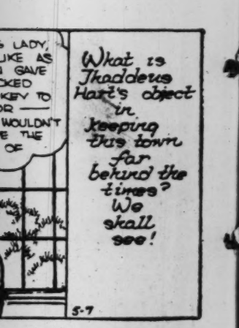
COMIC PAGE
SATURDAY,
MAY 7, 1932.













Classified Advertising
REAL ESTATE PART 6
HELP, SERVICE PART 7

ST. LOUIS POST-DISPATCH

Sunday Post-Dispatch 82 Pages Today

Sections	Pages	Sections	Pages
First (News)	14	Sixth (Real Estate)	14
Second	4	Seventh (Wants)	4
Third (Editorial, Drama, Financial)	6	Eighth (Sport)	6
Fourth (Society)	6	Rotogravure	8
Fifth	4	Magazine	8
		Comic	8

For Radio News and Announcements see Page 6, Part 8

VOL. 84. No. 245. PART ONE. ST. LOUIS, SUNDAY MORNING, MAY 8, 1932. PAGES 1—14A ★★★★★ PRICE 10 CENTS

TWO HOLDUP MEN ESCAPE WITH $48,000 IN JEWELRY

One, Pretending to Be Customer, Blindfolds, Binds and Gags A. C. Lindsley in Salesroom, 584 Arcade Building.

THEN ADMITS PAL AND LOOTS SAFE

Victim Rolls to Door and Bumps Against It Till Help Arrives—Similar Attack in Same Place in 1929 Fruitless.

Aubrey C. Lindsley, retail jeweler, was bound, gagged and blindfolded yesterday afternoon in his salesroom, 584 Arcade Building, by a pretended customer, who then admitted another man to the room. The two took the entire stock of jewelry, valued by Lindsley at $48,000.

Lindsley lay on the floor more than an hour before he was able, by bumping upon a door, to call for help about 5 p. m. Besides the jewelry, $30 in cash was taken from his desk. The stock was insured.

Lindsley's suite, rooms 582-84, is so arranged that customers are admitted through a steel cage in room 582. There are no showcases, the stock of diamonds, rings and watches being kept in the safe.

"A man entered the outer office some time after 3:30," Lindsley told reporters. "He asked me, 'Are you the one who has the display in the window downstairs?' I said I was, and the man said, 'I want to look at a watch, an expensive one.'

Blindfolded, Gagged and Tied.

"I opened the steel door and let him in, and he followed me into the salesroom, where I had a tray of watches out. I turned to pick out some of the watches, and the man put a revolver against my side and told me to keep still.

"'Open the safe,' he said. 'It's open,' I told him. 'You know what I want,' he replied, and he forced me to open the inner compartment of the safe, which has a combination, and which contained the diamonds.

"'Keep your face away from me,' the man said. Then he made me lie on the floor, and began tying me up. He must have brought the cord with him. He tied my arms behind my back, bound my legs and trussed them to my arms, and pulled the cords until they hurt. He took towels from the washstand and tied them over my eyes and mouth.

"As I lay on the floor, he went to the entrance and admitted another man, whom, of course, I did not see. I heard the two taking out the contents of the safe, the tray of watches and the money from the desk. After they left, I squirmed around a good while before I was able to move, on one side, over to the door of room 584. I bumped my body against it until someone came."

Watchman Releases Him.

The first person to hear the noise at the door was a man passing in the hall. He notified an elevator operator, who called a watchman, S. T. Davis. Davis entered by a pass key. He said afterward that he found the jeweler so well and tightly tied that he was unable to undo the knots, and had to cut the cords. The blindfold still was in place, but Lindsley had worked the gag loose and was able to speak when the watchman entered. Two pairs of canvas gloves were left behind by the robber.

Lindsley described the robber whom he saw as about 40 years old, 6 feet tall, weighing about 200 pounds, with dark hair, wearing a dark suit and a gray hat. He based his estimate of the value of the stock on an inventory made three months ago. He received some diamonds from Chicago yesterday.

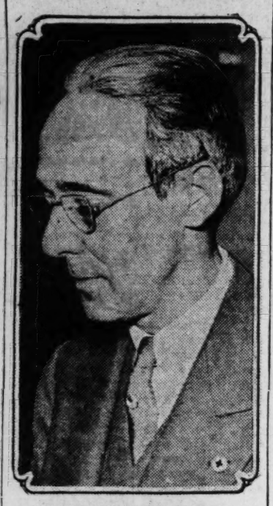
In November, 1929, a young woman employed in Lindsley's establishment was bound by three men, who worked at the safe but failed to open it, and nothing was taken.

Parachute Catches, Flyer Killed.

By the Associated Press.

MARSHALL, Tex., May 7.—Entanglement of a parachute with a falling plane today cost the life of Brode de Jernett, Marshall aviator. De Jernett was testing a newly overhauled ship above the municipal airport when motor failure led him to "bail out." The parachute caught and he dropped with the plane.

VICTIM OF ROBBERS



—By a Post-Dispatch Staff Photographer.
AUBREY C. LINDSLEY PHOTOGRAPHED at police station, where he told of $48,000 holdup.

INTERNATIONAL LABOR BUREAU HEAD DIES SUDDENLY IN PARIS

Albert Thomas, Prominent French Socialist, Was War Minister of Munitions.

By the Associated Press.

PARIS, May 8.—(Sunday)—Albert Thomas, director of the International Labor Bureau and former Minister of Munitions, died suddenly early today. He was 53 years old.

He was taken ill in a street at midnight and staggered into a cafe, where he fell unconscious. A policeman took him to Beaujon Hospital.

Thomas, a prominent Socialist, was in charge of the manufacture of French munitions during the World War. He became a member of the War Council in 1916 as minister of national manufacturers, including munitions and transport, and later was appointed Minister of Munitions.

He was appointed director-general of the International Labor Bureau, an organization under the League of Nations, in 1920. He visited the United States in 1922.

INDEPENDENT ICE DEALERS AGREE TO INCREASE PRICE

Beginning May 16 Rate Will Be 50 Instead of 40 Cents for 100 Pounds.

Independent ice dealers, meeting last night at the home of Barney Schroer, 2341 Sullivan avenue, agreed to increase the price of ice from 40 cents to 50 cents a hundred pounds, beginning May 16.

Schroer was a member of a committee which sought unsuccessfully to obtain a reduction in the wholesale price, usually 22½ cents a hundred pounds. Several of the wholesalers also do a retail business and their price to householders is regularly 50 cents a hundred pounds.

Wholesalers supply ice in 400-pound blocks for 90 cents, but some small dealers are required, they say, to pay 95 cents or $1. Some wholesalers apply the $1 price only to peddlers who deliver on Sunday. The 5 and 10-cent increases for blocks of 400 pounds are directed against small dealers who operate only during the warm summer months.

FAIR TODAY AND TOMORROW; TEMPERATURE ABOUT SAME

THE TEMPERATURES.

12 (noon)	75	7 p. m.	71
1 p. m.	73	8 p. m.	71
2 p. m.	70	9 p. m.	71
3 p. m.	71	10 p. m.	*71
4 p. m.	72	11 p. m.	*70
5 p. m.	72	12 midnight	*69
6 p. m.	71	1 a. m.	*68

*Indicates street reading.
Yesterday's high 79 (11 a. m.); low, 69 (7 a. m.)



Official forecast for St. Louis and vicinity: Fair to-day and probably tomorrow; not much change in temperature.

Missouri: Generally fair today and probably tomorrow; not much change in temperature.

Illinois: Generally fair, cooler in west portion today; tomorrow, fair in south portion, and partly cloudy in north portion.

Sunset, 7:01; sunrise (tomorrow) 4:53.

Stage of the Mississippi, 10.0 feet, a fall of 0.2.

This Week's Weather Outlook.

By the Associated Press.

WASHINGTON, May 7.—Weather outlook for the week beginning Monday: For the Upper Mississippi and Lower Missouri Valleys and the Northern and Central Great Plains—Temperatures mostly near normal probably with one or two shower periods.

TAX BILL LIKELY TO FIND ROUGH GOING IN SENATE

Trouble Ahead Despite Administration Leaders' Prediction of Passage in Two Weeks.

HOOVER'S LASHING STIRS RESENTMENT

Many Object to Income Tax Schedules and Tariffs in Measure Also Arouse Opposition.

By PAUL Y. ANDERSON,
A Staff Correspondent of the Post-Dispatch.

WASHINGTON, May 7.—Republican leaders predicted today that the new billion-dollar revenue bill will be presented to the Senate by Wednesday and enacted into law within two weeks. The Finance Committee, which set a new speed record yesterday by rewriting the whole measure in less than two hours, is expected to spend Monday and Tuesday preparing a report to accompany it.

It is no secret that administration heads base their hope for quick action on the supposed effect of the tongue-lashings which President Hoover successively administered to Congress on Thursday and Friday. The reaction of a large section of the press convinced them that the Senate had been hammered into submission, and would accept the measure virtually as it comes from the committee.

Much Resentment Aroused.

A number of elements tend to shed doubt on that conclusion. The Senate has never been very amenable to White House discipline. Presidents Coolidge and Hoover frequently sought in the past to use "the big stick" on that body, and never succeeded in doing anything except antagonizing the members. Widespread resentment over the President's criticism was evident, both in House and Senate today, and was not all confined to Democrats.

Moreover, certain features of the bill as it stands are highly objectionable to many Senators. Progressive Republicans and a number of Democrats are dissatisfied with the sections which would enormously increase the taxes on moderate incomes, while imposing comparatively lighter increases on large incomes and inheritances. It will be surprising if they do not move to boost the estate tax and the maximum surtax rates on income above $1,000,000 a year.

Again, there is deep opposition to the proposed tariffs on oil, gasoline, coal, copper and lumber. These were placed in the bill by a log-rolling combination of Western Democrats, who wanted protection for the products of their own states, and old guard Republicans, who either believe in high tariffs on everything or wanted to put the Democrats "in a hole" on the tariff issue in the approaching presidential campaign.

Estimates of Revenue Vary.

Estimates of the amounts of revenue to be derived from these tariffs have ranged from the fabulous figures of the lobbyists seeking such duties down to nothing. Many Democrats and Progressives contend that the only effect of the tariff duties will be to increase the domestic price of the commodities affected by them. A strenuous effort to eliminate them from the bill seems inevitable.

The bill as finally approved by the Finance Committee bears a closer resemblance to the Treasury program originally recommended by Secretary Ogden Mills than to the bill reported by the House Ways and Means Committee or that eventually passed by the House. It does not include the gasoline tax and the increased tobacco taxes urged by Mills, and provides slightly lower rates on automobiles than those he recommended.

Nevertheless, the barest glance shows that it would compel persons of moderate incomes to bear the lion's share of filling the Treasury deficit, thus attaining Mills' aim of "broadening the base" of taxation. Exemptions are drastically lowered, the normal rates on income are doubled, and the surtax exemption is lowered, administrative regulations are made more rigid.

Other Sources of New Revenue.

Other sources from which large amounts of new revenue are to be derived are the taxes in lubricating oil, automobiles, bank checks, admissions to theaters and games, telephone and telegraph messages, malt syrup, wort and grape con-

Continued on Page 2, Column 2.

GIGLI SLAPS BACK AT GATTI-CASAZZA, GETS WARM RETORT

Manager Tells Tenor Metropolitan Would Have to Close If Salaries Were Not Cut.

Special to the Post-Dispatch.

NEW YORK, May 7.—Stung by the criticism of former colleagues in the Metropolitan Opera Company, Beniamino Gigli, tenor, who resigned rather than accept a cut in his salary, issued a statement last night condemning the manner in which Giulio Gatti-Casazza had dealt with his case.

The munager of the opera company had handled the matter, he said, "with too evident a desire to arrive at a scandal at my expense." Gatti-Casazza held a grudge against him, Gigli said, and "likes to use the baton of the maestro even when it is not necessary." He referred to his "dignity as an artist," which would not permit him "to bargain with his self-respect."

Gatti-Casazza replied by characterizing Gigli's statement as "a web of inventions." As a true friend, he said, he wanted to advise him: "Go on with your singing, and with this you will gather approval and applause, but stop issuing statements which do not justify you in the least and make everyone laugh behind your back."

Salary reductions, Gatti-Casazza said, were necessary to make possible continuing the opera company. "I and all my colleagues have contributed and will continue to contribute," he said. "Gigli did not contribute anything. Let Mr. Gigli think he is right and let him think we are wrong. But if we had all followed Mr. Gigli's line of conduct the Metropolitan would have had to close."

"SECRET SIX" CHARGES FAMILY LET JOLIET KIDNAPERS ESCAPE

Identity Known, Investigators Say, But Co-Operation in Trapping Them Was Refused.

By the Associated Press.

JOILET, Ill., May 7.—Gustav Miller, 22 years old, son of a wealthy Joliet family, was back home today after nine days with kidnapers. Officials of Chicago's "Secret Six" almost immediately charged that his captors had eluded arrest only because his relatives had refused co-operation.

The youth was abducted the night of April 29, shortly after he had driven away from the home of his fiancee. He was found by his parents, Mr. and Mrs. Max Miller, early this morning, 65 miles from here, standing by a roadside at Starved Rock State Park, where his kidnapers had informed his parents he would be left.

"Secret Six" investigators disclosed they had been working secretly on the case and had discovered the identities of four of the six kidnapers. They said that they informed the Miller family Thursday that they knew four of the men and the Millers had agreed to lure them into a trap. Instead, the investigators said, the Millers informed the kidnapers that they were known, thus procuring their son's release without ransom but frightening his captors from the planned trap.

TELLS OF $2,000,000 CREDIT EXTENDED TO KREUGER FIRM

Swedish Premier Declares Government Has No Reason to Hide Anything in Deal.

By the Associated Press.

STOCKHOLM, Sweden, May 7.—Premier Ekman declared in Parliament today that the Government had "no reason to hide anything" concerning the late Ivar Kreuger and told how a $2,000,000 credit was extended to save the Swedish Match Co. from bankruptcy.

He said he was urgently summoned to a meeting of the board of the Riksbank on Feb. 23, when Sweden's National Bank granted the credit.

Kreuger, the Swedish "match king," was ill in New York, the Premier said, and with only a few minutes to spare the bank decided to advance credits on the basis of information received from the United States. At the same time the board decided to investigate the Kreuger concern and demanded Kreuger's immediate return, he added.

Kreuger had just returned to Europe from New York when he committed suicide in Paris on March 12.

FRANCE SEALS HOUSE FOR TAX

Dead Pittsburg Woman's Home Closed Pending Collection.

By the Associated Press.

PITTSBURG, Pa., May 7.—The Pittsburg home of Miss Rosalie Spang, 87 years old, who died in Nice, France, early last month, has been sealed by the French Government pending tax collections on jewelry, art treasures and other possessions.

Miss Spang left an estate valued at $1,000,000 and an art collection. The latter have been offered to the Carnegie Institute. The executors of the estate have retained French attorneys to expedite proceedings.

HOOVER AND G.O.P. LEADERS CONFER ON ECONOMY BILL

Discuss "Methods of Co-operation" for Prompt Action on It Along With Revenue Measure.

MEETING HELD IN WHITE HOUSE

Secretary Mills Says Purpose Is to Secure Partisan Effort to Balance Budget.

(Copyright, 1932, by the Associated Press.)

WASHINGTON, May 7.—President Hoover and Secretary Mills at a special conference with Republican senatorial leaders tonight discussed further "methods of co-operation to bring about prompt enactment of the revenue bill and economy legislation."

The words are those of the Secretary of the Treasury, who was delegated spokesman as the group broke up after an hour and a half of discussion.

Those Present.

Those who sat down with Mr. Hoover and Mills in the Lincoln study were Vice President Curtis, Senator Watson of Indiana, the majority leader, Senators Smoot of Utah, Reed of Pennsylvania, Bingham of Connecticut, Dickinson of Iowa and Walter H. Newton, the presidential secretary who deals especially with Capitol Hill.

One after another of the conferees declared on leaving the White House that political matters had not entered into the deliberations.

Mills, when questioned about the course of the co-operative endeavor, said it would lead "eventually" to bi-partisan co-operation toward the ends sought. He refrained from saying whether any specific conclusions had been reached.

No Democrats at Meeting.

It was noted that no Democrats participated, but Mills was emphatic in asserting that only a general discussion of "methods" for co-operation had taken place and the means was to be non-partisan effort.

"Our job now is to balance the budget," he reiterated. "It must be done along non-partisan lines."

Mills cited the abrupt adoption of a compromise tax bill by the Senate Finance Committee yesterday as the type of co-operation set as the goal.

Asked whether the President was pleased with that bill, he returned jovially: "Well, I haven't lost my job, yet."

It was virtually a bill recommended by Mills at an executive session that the Finance Committee approved without ado after days of work on the House tax bill in which it reversed itself repeatedly.

Mills also expressed approval of the manner the House Ways and Means Committee this week rejected on legislation to cash the veterans' bonus.

Mills Gives a Hint.

While declining to give details of any program that may have been agreed upon, Mills referred questioners to the Hoover message to Congress of Thursday and the amount mentioned therein as the goal wanted.

In that message, the President declared: "There are opportunities to increase the direct savings provided for in the House economy bill from $30,000,000 to from $130,000,000 to $150,000,000, plus many indeterminate items which would result in further economies."

In the House today Representative La Guardia (Rep.), New York, said that last Sunday stock brokers sent out word the Senate tax bill was ruining the market. President Hoover sent up his economy message Thursday and Secretary Mills went before the Senate Finance Committee and word went out that the budget would be balanced by the revenue bill. La Guardia termed it a trick to send up the market.

"The U. S. Steel Corporation carefully timed its announcement of additional reduction of 15 per cent in wages," La Guardia said. "That was the cause of the rally of the stocks. They so timed it as to fit with the President's message and the appeal of the Secretary of the Treasury before the Senate Committee as the cause of the rallying of stocks. I say this: It makes no difference how much these stocks rallied yesterday, it did not put a single man to work, and this is the proof absolute of this program to bleed the weak. That is all there is to it."

Doumer's Assassin Under Arrest



DR. PAUL GORGULOV (left)

White (Czarist, or Anti-Bolshevist), Russian who shot the President of France in Paris yesterday. Photograph transmitted to New York by radio, thence to St. Louis by wire.

DESIGNER OF CUNARD PIER ONLY ONE KILLED IN FIRE

Lieut.-Col. Ralph A. Kluge Struck on Head When Hose Line Ripped Loose.

By the Associated Press.

NEW YORK, May 7.—The sole fatality of the $2,000,000 fire that raged uncontrolled for 23 hours on the Cunard Steamship Co.'s pier 54 was disclosed tonight as the man who designed the pier. Lieutenant-Colonel Ralph A. Kluge, engineering architect and soldier.

Kluge was lunching with a friend Friday noon when word of the fire reached him. "Come on," he said, "let's run over there and see how my old job is holding up."

At the scene, while Kluge was describing the steel trusses he had designed and speculating on their chances of resisting the fire, a hose line ripped loose from a hydrant and struck him on the head. Its metal nozzle fractured his skull and he died in a hospital.

Kluge was born in Elmira in 1882 and educated at the University of Pennsylvania. He served as assistant to the chief engineer of the Reading Railroad and later was city engineer of Harrisburg, Pa. In 1915 he joined a firm of New York architects. He designed the steel work for the wrecked pier in 1905.

Military services will be held on Monday and burial will be in Arlington Cemetery.

KILLED RUSHING DERBY PICTURES TO NEWSPAPERS

Motor Cycle Driver Loses Life, But Injured Companion Gets Photographs Through.

By the Associated Press.

CHICAGO, May 7.—Painfully bruised, suffering from shock and a dislocated arm, Harry L. Hall, Associated Press photographer, arrived in Chicago at 7:47 p. m. tonight with the first consignment of news pictures of the Kentucky Derby for telephoto distribution over the country, after narrowly escaping death in an accident in which his companion, John Irvin Lautz of Louisville, was killed. On the way from the race track to a Louisville airport, where an airplane was waiting to transport the photographs to Chicago, a motor cycle upon which Hall and Lautz were riding crashed into a telephone post. A fire alarm box attached to the post was smashed and the electrical connection set off an alarm. Lautz was removed to a hospital by firemen who responded to the alarm, and died a few moments later.

After attending his injured companion, Hall went on to the airport, despite his injuries, and was taken to Chicago by plane.

The injured photographer was met at the airport here by an ambulance and taken to Jackson Park Hospital, where an X-ray examination indicated no bones were broken.

Gus Pomquist, pilot of the plane, said Hall told him that Lautz apparently fainted and fell from the machine. The motor cycle ran along for more than a block without a driver, then struck a post, caught fire and was destroyed.

Congressman Weds Governess.

WASHINGTON, May 7. — Representative Thomas R. Amlie of Elkhorn, Wis., and Mrs. Gehrta Beyer, governess to his three sons for the last two years, were married here tonight. The bride, a graduate of the University of Wisconsin, came to the capital with the 35-year-old member of Congress last fall, after he was elected for his first term and moved his family to the city. She is 33 years old and a member of the Association of University Women.

SUBPENA SERVERS UNABLE TO FIND WIFE OF MASSIE

Police Told at Pearl Harbor Naval Reservation That Her Whereabouts Is Unknown.

By the Associated Press.

HONOLULU, May 7.—Mrs. Thalia Massie, who is reported suffering from a nervous breakdown, was sought unsuccessfully today by police who held a subpena for her presence May 25 at the retrial of four men charged with assaulting her. Mrs. Massie had planned to sail tomorrow for the mainland with her husband, Lieut. Thomas H. Massie, who, with her mother, Mrs. Granville Fortescue, and two enlisted men, was convicted of manslaughter for the slaying of Joseph Kahahawai, one of her alleged attackers. Massie and the three others were freed after serving one hour, their terms of 10 years each having been commuted by Gov. Judd.

Failure of the police to locate Mrs. Massie left her contemplated departure in doubt.

The policemen took the subpena to Pearl Harbor after the public prosecutor, John C. Kelley, had been assured naval authorities would permit its service. The navy yard is a Government reservation. They returned to the city with the assurance of naval authorities that they would be notified as soon as Mrs. Massie could be found.

No Word of Whereabouts.

The policemen said they went first to the gate of the navy yard where, under navy regulations, they were required to check their guns. Then they drove to the administration building and paid their respects to Rear Admiral Yates Stirling. From there they traveled to the old ship Alton, which was "jail" for Lieut. Massie, Mrs. Fortescue and the two sailors after Kahahawai was killed.

Aboard the ship, which is about a half mile from the Administration Building, they found Lieut. Massie and Mrs. Fortescue, but not Mrs. Massie. Both the officer and his mother-in-law told the police they did not know the whereabouts of Mrs. Massie. The policemen reported officers on the ship also said they did not know where she had gone. Admiral Stirling instructed Capt. F. J. Horne, his chief of staff, to conduct a search.

Since all the Massie-Fortescue party had planned to sail tomorrow on the liner Malolo, friends believed that Mrs. Massie would be aboard the liner when it clears the harbor and heads for San Francisco.

Officials considered Mrs. Massie had no intention of remaining here for the retrial of her alleged attackers, the first trial having ended with the jury deadlocked on the question of guilt or innocence.

Darrow and Prosecutor Absent.

Efforts to reach Clarence Darrow or George Leisure, defense attorneys, were unavailing. Mrs. Darrow said they had gone to the country. She said she did not believe Mrs. Massie's illness was serious. It was understood Mrs. Massie was with friends.

Prosecutor Kelley could not be found. Not even his office would

Continued on Page 2, Column 5.

STATE HONOR FOR DOUMER AT FUNERAL ON THURSDAY

Foreign Diplomats Pay Their Respects to Slain President of France Whose Body Lies in the Elysee Palace.

SUCCESSOR TO BE CHOSEN TUESDAY

Paul Gorgulov, Assassin, Declared Sane by Alienists, Arraigned— Mourning Drapes Election Booths Today.

By the Associated Press.

PARIS, May 7.—France began its last tribute to its murdered president today while the agencies of the law set in motion the machinery to deal with the assassin.

A national funeral will be given Paul Doumer Thursday. This is the highest honor accorded by the republic to its eminent dead. The 75-year-old President died of bullet wounds early this morning after lingering for 12 hours.

He will be laid to rest in the Pantheon besides the great of past days—Voltaire, Jean Jacques Rousseau and Victor Hugo.

The funeral preparations were made by the Cabinet today while Dr. Paul Gorgulov, the Russian who killed him, was formally charged with the assassination before an examining magistrate. Monday an attorney will be named to defend Gorgulov and as quickly as possible he will be placed on trial.

Body Lies in State.

The body of Doumer lay in state in the Elysee palace. The body will lie in state Monday, Tuesday and Wednesday. Premier Andre Tardieu will deliver the funeral oration from the steps of the Pantheon in which national shrine the body will be buried.

The public was not admitted to view the body today. But there was an unending flow of notable visitors, including diplomats of all the nations of the world bearing expressions of sympathy from their Governments.

Cardinal Verdier, Archbishop of Paris, sprinkled the body with holy water and pronounced his blessing.

Throughout the nation flags were at half staff. Public buildings were draped in black and all civil and military officials were ordered to wear mourning for a month. The state theaters were closed today and will be closed again on Thursday.

From Premier Tardieu, on whom fell the principal executive burden of the Government, came a message to the people asking that "with all calm and dignity we render the chief of the state the only homage he would have desired."

U. S. Ambassador's Tribute.

United States Ambassador Walter E. Edge was one of the diplomats who called at the presidential palace today with the official condolences of his Government.

"President Doumer," he said, "has to a singular degree exemplified for the American people the finest ideals of the French race. His heroic sacrifices during the war and his devotion to the highest interests of the state command our profound admiration.

"He had shown himself invariably through his long years of public service a warm and close friend of my country."

Edge announced that the laying of the cornerstone of the new American Embassy, scheduled for May 25, had been canceled on account of the period of mourning for President Doumer.

Alienists Say Assassin Is Sane.

Three alienists have examined Gorgulov and declared him sane, responsible for his crime. This finding contradicted police, who asserted yesterday that he was insane.

From two sources came statements that the assassin was linked with a Bolshevist organization.

Piere Jullien, head of the secret service, announced he had obtained evidence which led him to believe Gorgulov was involved with a Bolshevik group. Former President Alexandre Millerand declared he had personal information which "permits me to say in the most categoric way that this assassin belonged to the regular Bolshevist forces."

It was disclosed that four foreigners had been questioned in connection with the assassination. The

Continued on Page 2, Column 3.

SEABURY ASSAILS 'SICKENING' GRAFT IN NEW YORK CITY

'Justice Shamefully Bartered' in Courts of Magistrates Appointed by Political Influence.

SUGGESTS 4 WAYS TO EFFECT REFORM

Tells Law Institute in Washington Right Against Self-Incrimination Should Be Modified.

By the Associated Press.

WASHINGTON, May 7.—Samuel Seabury, chief counsel of the New York State Hofstadter Legislative Committee, in an address to the American Law Institute here tonight, made several references to "the sickening corruption which characterizes the Government of New York City."

After explaining that the Mayor of New York City was charged with the appointment of City Magistrates, he said: "These inferior courts, by reason of political influences governing the selection of judges and interfering with their processes, have been reduced to a low state.

"Political pull and favor often reign in them. . . . The whole system of the administration of justice in these courts has completely broken down by reason of the control which the dominant political organization exerts over them.

"Justice Shamefully Bartered."

"As a result, justice to the poor is not only shamefully delayed, but is bartered away in response to political influence.

"Those who assume judicial station in these courts are in many instances the appointees or favorites of corrupt district leaders who possess no qualifications for selecting judges, and do so in order that they may use and improperly influence them in the discharge of their official duties. . . .

"The appalling conditions which have been found to exist in the magistrates' courts—under which, in the name of the administration of justice, innocent women have been subjected to imprisonment in order that a corrupt group of scoundrels, composed of police officers, bondsmen and so-called lawyers might extort money from them—is only one of the manifestations of the sickening corruption which characterize the government of New York City."

Makes Four Recommendations.

Seabury made four specific recommendations:

1. That City Magistrates should be appointed by Justices of the Appellate Division, instead of "by the Mayor upon recommendation of Tammany Hall district leaders."

2. That the legal privilege against self-incrimination should be modified so investigators could inquire into the private lives and acts of public officials.

3. That all contracts for public works should contain an explicit waiver of the privilege against self-incrimination in any proceeding involving the contract, in order to facilitate the discovery of bribery.

4. That a lawyer's right to refuse to disclose communications between him and his clients be modified so that "in all an attorney's dealings with public officials or political organizations or their leaders in relation to public concessions, public contracts or favors, there should be no privileges against the disclosure of the full facts."

Lawlessness Well Organized.

Seabury began his address with a declaration that in "some of our great cities" the forces of the underworld are better organized than the forces of law and order, have no rules impeding efforts as organized government has, and "often act in co-operation with local political machines which masquerade under the name of a political party."

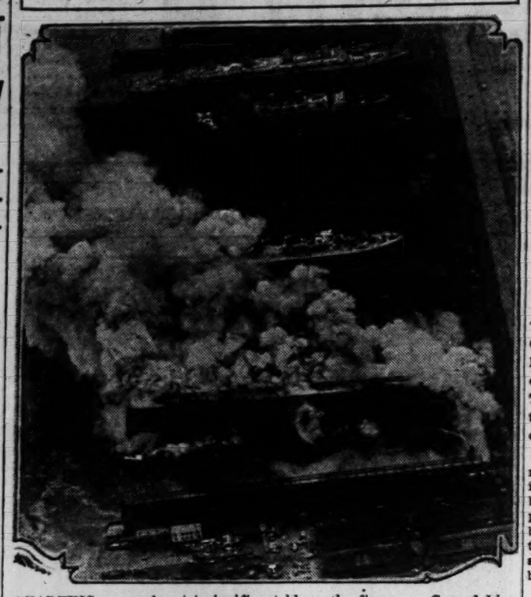
He said the constitutional guaranty against self-incrimination acts as a deterrent to administration of justice and should be modified "so that no public official or contractor or any other person engaged in the performance of public work should be permitted to invoke it as a reason why he should not be called upon to explain his actions in connection with public affairs."

In urging that such modification be not limited to official acts, Seabury said no one "should be suffered to hide behind the privilege against incrimination and at the same time occupy public office."

In discussing the professional privilege between lawyer and client he said experience had shown "the safest way to bribe a public official is to do it under the cover of a professional relationship."

"In consequence," he added, "we have a group of politically-influential lawyers who are retained not for the exercise of legal knowledge or skill, but for their political influence, that is, to act as political brokers in public contracts and governmental favors."

$2,000,000 Fire on Steamship Pier



STARTING as an almost insignificant blaze, the flames on Cunard Line pier, North River, New York City, spread and baffled the fire department for more than twenty hours. Before it was under control one life had been lost and some 300 persons injured or overcome by smoke.

NATIONAL FUNERAL TO BE GIVEN DOUMER IN PARIS THURSDAY

Continued From Page One.

only persons under arrest were Gorgulov, who told police he was affiliated with a Russian Fascist organization, and his wife, who is detained by the police in Monte Carlo.

A quantity of poison sufficient to destroy the whole population of Monaco and a will dated May 3, leaving everything to his wife were found by police in the home of Gorgulov in Monte Carlo.

The assassin's wife, will reach Paris tomorrow and will be questioned there by the authorities, who chiefly desire to learn her husband's means of living, as he appeared to have no regular work. After hours of questioning, Monte Carlo police said they were convinced that Mme. Gorgulov had no part in her husband's crime.

Crape-Draped Voting Booths.

The assassination added to the complexities of the already complex run-off election for the remaining 361 members of the Chamber of Deputies tomorrow. What effect it will have on the voters is uncertain, but some observers expected it to stop the tendency toward the Left noticeable in the first balloting last Sunday. The electors will cast their votes in booths draped in mourning.

France's new President will be selected by the Chamber of Deputies and the Senate in joint session at Versailles Tuesday. Albert Le Brun, who succeeded to the presidency of the Senate when Doumer left that post to become President of the nation, has been mentioned as the most likely choice. Le Brun was a candidate for the presidency May 13, 1931, when Doumer was elected.

Tardieu had a conference tonight with Le Brun and Fernand Bouisson, President of the last Chamber of Deputies.

The new President of France will take office immediately after his election and according to custom Premier Tardieu will present his resignation, after which he will continue to carry on the Government until a new Cabinet is formed in accordance with the political complexion of the new Chamber.

Le Temps asserted editorially that the President died a victim of "the moral disorder by which nearly the entire world is permitting itself to be dominated." The newspaper addressed an appeal to the world to check panicky influences, abandon discord and seek conciliation.

SUBPENA SERVERS UNABLE TO FIND WIFE OF MASSIE

Continued From Page One.

admit any knowledge of his whereabouts.

Petitions asking Gov. Judd to pardon the slayers of Kahahawai flowed to the Governor's office. Mrs. Harry Kleugel, chairman of the citizens' organization for good government, which is sponsoring the petitions, said 1731 persons had signed so far. Examination of the signatures showed more than 50 per cent were those of Caucasians. Few Hawaiians signed.

E. J. Lord and Albert O. Jones, the two enlisted men convicted with Lieut. Massie and Mrs. Fortescue, left today aboard destroyers bound for San Francisco.

PRINCE OF MONTENEGRO DIES

BOLZANO, Italy, May 7.—Prince Peter of Montenegro, brother of Queen Elena of Italy, died this morning.

ST. LOUIS POST-DISPATCH
Founded by JOSEPH PULITZER Dec. 15, 1878
TELEPHONE: MAIN 1111
Published Daily by the Pulitzer Publishing Co. Twelfth Boulevard and Olive Street.
MEMBER OF THE ASSOCIATED PRESS and AUDIT BUREAU OF CIRCULATIONS
The Associated Press is exclusively entitled to the use for republication of all news dispatches credited to it or not otherwise credited in this newspaper and also the local news published herein. All rights of republication of special dispatches herein are also reserved.
Subscription Rates by Mail in Advance.
Daily and Sunday, one year $12.00
Daily, without Sunday, one year 9.00
Sunday only, one year 3.00
Daily and Sunday, 6 months, by a carrier, $6.00; Daily only, $4.50; Sunday only, $1.50.
Subscription Rates by Carrier.
Delivered by city carriers or newsboys in St. Louis, Missouri and suburban towns where we maintain carrier service.
Daily only, 15c a week; Sunday, 10c a copy.
Entered as second-class matter, May 31, 1879.

HOOVER'S CONDOLENCE MESSAGE TO FRANCE

Note to Tardieu Expresses Sorrow at Murder of President Doumer.

By the Associated Press.

WASHINGTON, May 7.—President Hoover today sent this message of condolence to Premier Andre Tardieu:

"I am grieved beyond expression to learn of the death of President Doumer. The great grief of France is shared by all the United States and my fellow countrymen join with me in extending to you and the French people sincere sympathy in their sorrow. I beg you to convey to the family of President Doumer, Mrs Hoover's and my own heartfelt condolences in this bereavement."

The Acting Secretary of State, William R. Castle Jr., sent to Premier Tardieu the following message:

"The sad intelligence that President Doumer has succumbed to the injuries so cruelly inflicted by an assassin has cast a gloom over the entire country. France has lost a loyal citizen and a beloved President who has made the supreme sacrifice for his country. The world at large will mourn Mr. Doumer's death, and my Government and fellow citizens join with me in extending heartfelt condolences."

LONDON, May 7.—The Lord Chamberlain announced at Buckingham Palace that the court would observe mourning over President Doumer of France for one week.

At Berlin today flags were at half-mast over President Von Hindenburg's place, the Chancellery, the Foreign Office and the Reichstag Building.

"The assassin struck not only one man, but wounded and humiliated humanity," Premier Mussolini told the Chamber of Deputies at Rome. "In this moment when politics is silent and only humanity speaks we wish the French people to feel the frank and heartfelt sympathy of the Italian people."

The Polish Goverament decided to send a special delegate to the funeral. The Russian Emigre colony at Warsaw met and condemned the assassin's act.

Salvador De Madariaga, Spanish Ambassador at Paris, was instructed by Madrid to express official condolence and to attend the funeral.

At Brussels, the Belgian court declared eight days of mourning.

Sympathy to the French people wrs extended by President Ortiz Rubio of Mexico, and Foreign Minister Tellez.

At Santo Domingo, President Trujillo of the Dominican Republic declared three days of national mourning.

"To All Mothers . . . . . Congratulations"
Don't Neglect Your Eyes
3-DAY SALE!!
MONDAY—TUESDAY—WEDNESDAY
Invisible KRYPTOK Bifocal Lenses . . .
Two sights, distance and reading, ground into one lens. No lines or cement ..... $5.50 Pair
Octagon or Fancy Shapes. $1.50 Extra
Reading and Sewing Glasses
Large round lenses. Complete in white metal frame ..... $3.50 Complete

$8.00 Courtland Rimless Mtg., $3.95
Flexible bridge in pink or white gold filled; rocking pearl pads.

$6 Era Frame, $2.95
Pink or white gold filled; rocking pearl pads. Very comfortable.
WOLFF-WILSON OPTICAL DEPT.
7th & Washington Only Dr. S. B. Lappeman, Owner

'LOBBYIST SWARM' CROWDING CAPITOL THE SAME AS EVER

Members of Congress Not Worried Although Hoover Assails Representatives of Business Interests.

By the Associated Press.

WASHINGTON, May 7.—The "locust swarm of lobbyists" on Capitol Hill, so-called yesterday by President Hoover, is actually one of the largest in recent history. Taxes and tariffs always attract these representatives of special industries.

The room where the Senate Finance Committee has been working to raise enough tax money to balance the budget has been the particular attraction of late. Lobbyists have cluttered the corridors there, lolling and pacing, and swarming about the doors of members.

The President said the fiscal issue was in part one "between the people and the locust swarm of lobbyists who haunt the halls of Congress, seeking special privileges for special groups and sections of the country, misleading members as to the real views of the people by showers of propaganda."

Legislators Not Worried.

Legislators consider the influence of the average lobbyist negligible. In fact, the temper of the weary Senators and Representatives just now seems such that a lobbyist's appeal is likely to have the opposite of its intended effect.

But business has convinced itself it must have these agents around. Perhaps the agents also have convinced business they have influence. Anyway, they are crowding Capitol Hill. The "big boys" who are fairly wise at the game seldom hang around the corridors buttonholing members. Their approach is far more subtle.

It is not business alone that is represented by lobbyists. Many organizations have their agents at work. Two rival womens' organizations are seemingly constantly at war at the Capitol. They come by groups and droves to press their causes.

The lobbyist is supposed to go to the general reception room in the Senate and send in his card for a member with whom he desires to speak. But the drove following the tax bill has kept no bounds. The Senate Finance Committee met for the last two weeks in the Military Affairs Committee room just off the Senate floor, so that members could go in for roll calls without losing much time.

Corridor Always Jammed.

The small corridor leading from the committee room to the Senate floor was jammed constantly with newspaper men, representing the public, and lobbyists, representing special interests.

Members have had to elbow their way through the crowd. Occasionally the lobbyists would surround one, but for the most part they would just wait to pick up the news the newspaper men got. The lobbyist usually tries to work more privately with a member.

Senator Reed (Rep.), Pennsylvania, one of the chief opponents of the lobby group, has pointed out that some lobbyists "sell" the votes of members, although they have never even approached them. He said there was evidence of a "racket" whereby certain lobbyists find out how a member is going to vote on a proposition. The lobbyist, Reed says, then goes out, and for so much money claims he can get that vote.

1 000 IN GRANDSTAND COLLAPSE

Five Hurt at Celebration of First Delaware Settlement.

By the Associated Press.

LEWES, Del., May 7.—Collapse of two grandstands bearing about 1000 persons caused injuries to five this afternoon. One of the injured was former United States Senator L. Heisler Ball of Wilmington. Mrs. Alice Sharpley of Townsend, Del., is being held for hospital observation. The others were not seriouly hurt.

The occasion marked Delaware's payment of homage to 28 sturdy Dutch settlers who landed at Lewes 300 years ago and established the first settlement on the Western shore of Delaware Bay and river.

MAN IS KILLED BY AUTOMOBILE; DRIVER IS HELD

John Trantina Fatally Hurt in County—Ran Into Path of Car Louis Swahlstedt.

John Trantina, 55-year-old sign painter, of 1332 Gregan place, St. Louis County, was killed last night when he was struck by an automobile at Page boulevard and Gregan place. His skull, neck and left leg were fractured.

The driver, who said he was Louis Swahlstedt, 6825 Melrose avenue, University City, told police that Trantina ran into the path of his car. He was held under $1000 bond for the Coroner.

Paul E. Petuignot, a 60-year-old metal worker, of 629 Loughborough avenue, suffered injuries to the spine and shoulder last night when hit by an automobile which did not stop. Petuignot, who was taken to City Hospital, was struck as he was crossing Virginia avenue at Robert avenue. Witnesses gave police the license number of the car.

Boy, 12, Killed When He Falls Under Wheels of Truck.

Nick Valenti, 12-year-old son of Mr. and Mrs. Angelo Valenti, 1510 Hogan street, was killed yesterday when he fell beneath a truck on which he was riding on the east approach to the Municipal Brdge.

A 9-year-old companion, Philip Bozza, 1613 North Nineteenth street, said he and Nick had been to East St. Louis during the morning "to see what Illinois was like" and were returning when the older boy boarded the truck, climbing up over a rear wheel.

In attempting to climb farther up on the truck, Nick fell to the street when a lever to which he was holding gave way. Robert Robinson, a Negro chauffeur, 205 South Eleventh street, was driver of the truck.

Woman Hurt in Auto-Street Car Collision Dies.

Mrs. Minnie Koons, 50 years old, 3726 Cozens avenue, died at City Hospital yesterday of a skull injury suffered April 29 in a collision between an automobile and a street car.

Mrs. Koons was riding with Ralph Pearson, 6550 Julian avenue, University City, at Grand boulevard and Garfield avenue, when Pearson, in attempting to avoid striking another automobile, skidded his machine against the street car. The street car was in charge of G. D. Spies, 3840 Indiana avenue, motorman.

Operator of Produce Stand Killed on Illinois Highway 13.

George Deffenbaugh, 70 years old, who operated a garden produce stand on Illinois Highway 13, three miles south of Belleville, was killed yesterday by an automobile driven by Miss Ilma A. Thorpe, an ear, nose and throat specialist of Louisville, Ky.

Miss Thorpe, accompanied by another woman, was en route to St. Louis. They said Deffenbaugh started across the road in front of them, hesitated as though he were going to wait for them to pass, and then continued in the path of the car.

Tropical Storm in Caribbean.

HAVANA, Cuba, May 7. — The National Observatory reported tonight that a tropical disturbance of unknown intensity over the southern half of the Caribbean, south of Haiti, was moving in a northeasterly direction.

60 Getting War Disability Pay Here Escaped Review of Cases When Clause in Bill Was Killed

Allowances to Former Officers Range From $71.25 to $250 a Month—147 in State Who Receive $250,000.

By RAYMOND P. BRANDT,
A Staff Correspondent of the Post-Dispatch.

WASHINGTON, May 7.—When Representative A. L. Bulwinkle (Dem.), North Carolina, succeeded in striking out the entire World War Veterans section of the omnibus economy bill in the House, 60 former officers living in or near St. Louis who receive Government compensation escaped a reopening of their cases. If Bulwinkle's efforts had failed, all emergency officer compensation grants would have been reviewed, and it was the intention of the Special Economy Committee that the names of 3200 former officers should be removed from the compensation rolls at a saving of approximately $3,386,000 annually to the Government.

In Missouri there are 147 former officers who receive from the Government disability compensation ranging from $106.25 to $250 a month. The total payments annually amount to approximately $250,000. The payments were authorized by the Tyson-Fitzgerald Act of 1928.

In recommending that this act be revised, the Special Economy Committee said that when the Tyson-Fitzgerald bill was considered in Congress, the members generally believed that it would benefit only those officers who had become disabled in the line of duty.

"In the light of certain rulings, however, by the Attorney-General," the committee continued, "several thousands of ex-officers have been paid emergency officers' retirement pay although they had to rely on . . . certain liberal presumptions provided for in the 1924 World War veterans' act. As a matter of fact, it is known that many of these officers either had their disabilities when they entered the service or acquired them subsequently, but under the conclusive presumptive provisions of the law, they are presumed to have acquired them in the service. Further, there are many officers who acquired their disabilities as the result of disease which arose in point of time with service, but which disease was not in any way brought on by any military or naval duty which they performed. This amendment will restrict the eligibility within reasonable limitations and at the same time is believed to be sufficiently liberal to protect the rights of those men whose disabilities are directly the result of the performance of duty in the active military or naval service."

The committee was trying to get at such grants as that of $187.50 monthly to William Wolff Smith, who also receives an annual salary of $9000 from the Government as an attorney in the Veterans' Bureau. Smith was commissioned in the Quartermaster Corps two months before the armistice and received his disability allowance for chronic bronchitis and hernia.

Records of St. Louisans who receive emergency officers' disability compensation do not disclose whether the disability was incurred in active service. Only one St. Louisan, Leon M. Ochs, University Club Building, receives a salary from the Veterans' Bureau in addition to his disability pay. Ochs is a Veterans' Bureau physician at $4800 annually and receives $125 a month disability compensation.

Of the 59 others, one receives $71.25, many are paid $106.25 and the remainder range upward to $250.

DIRIGIBLE AKRON TO START TO PACIFIC COAST EARLY TODAY

Will Leave Lakehurst at Sunrise and Head Towards Southwest.

LAKEHURST, N. J., May 7.—The navy dirigible Akron tomorrow at sunrise will start her flight to the Pacific Coast unless weather conditions are too unfavorable. The start is set for 4 a. m., Lieutenant-Commander Charles E. Rosendahl said today.

The ship, the route of which will depend on weather, will head southwest.

There will be 64 men in the crew, 14 officers in addition to Commander Rosendahl, and two naval officers as passengers.

Progress of the flight will be messaged twice daily to the Navy Department. On arrival, the Akron will report to the Admiral of the Pacific fleet.

The length of her stay is uncertain. Rosendahl will be relieved of his command by Commander Alger H. Dresel and report for sea duty, a measure necessary for his promotion. The smaller aircraft, Los Angeles, will start south on a training flight Monday.

Held Up by Two Men.

John Leslie of 529 North Sixth street, East St. Louis, reported to police that two Negroes, one carrying a revolver, held him up in the 600 block of North Third street in East St. Louis last night and took $18.

ORCHID 45 FEET HIGH FOUND

Plant in Almost Inaccessible Gorge in Southern Queensland.

By the Associated Press.

MELBOURNE, Australia, May 7.—What is said to be the tallest orchid in the world, 45 feet high and bearing hundreds of beautiful flowers, has been discovered in Southern Queensland. One spike of flowers measures nearly six feet in length and a yard in width.

The giant orchid grows in an almost inaccessible gorge, where no one is likely to find it unless guided there by its discoverer. A botanical expedition is planned for September.

WE NEVER CLOSE
PRESCRIPTIONS—DRUGS
All Hours of the Day or Night
SIEVERS DRUG CO.
PAGE at UNION FOrest 5080


MAY SALE
Of Fine China and Glassware
If the Desire to Acquire New China and Glassware Has Filled Your Mind, but Troubles Your Purse, Come in and Buy Before the Month Is Over.
Values That Will Long Be Remembered
See Our Glass Cutting Demonstration Mon., Tues. and Wed. From 10:30 A. M. to 2:30 P. M.
Saint Louis Glass & Queensware Co.
1121-25 OLIVE

$8,000,000 CREDIT GRANTED TURKEY BY SOVIET RUSSIA

Moscow Makes Arrangement for Exchange of Goods Without Money Consideration.

By the Associated Press.

MOSCOW, May 7.—A new economic alliance between Soviet Russia and Turkey, under which this country is extending an $8,000,000 long term credit to Turkey, was announced by Foreign Minister Tewfik Rushdi Bey of Turkey tonight.

The credit is the first ever granted by the Soviet Government, which until now has been a seeker instead of a giver of credit in the world market. It is based on an exchange of goods, without actual monetary payments.

Under the agreement, Soviet Russia will sell industrial tools, agricultural machines and fertilizers to Turkey, receiving as payment its choice of Turkey's natural resources, such as tobacco, wool, fruits and minerals.

The Turkish Foreign Minister was vague as to the exact length of the credit, but mentioned 15 years as the possible term. He did not disclose the interest rate or other details, explaining that the credit was negotiated by economic experts who accompanied Premier Ismet Pasha of Turkey on his good will visit to Russia and will remain to iron out details.

Rushdi Bey added that Soviet Russia had offered to grant a larger credit, but that Turkey had no need for more at this time. He indicated the agreement was in the nature of an experiment, which if successful, might lead to further arrangements along the same line.

"TENNESSEE FOR ROOSEVELT"

Candidate Assured 24 Votes Are in His Vest Pocket.

By the Associated Press.

WARM SPRINGS, Ga., May 7.—Gov. Franklin D. Roosevelt of New York told a delegation of Tennesseans who motored here today with reports of growing sentiment for him in that State that "everything will be all right" after the Democratic national convention.

"Governor, the 24 votes of Tennessee are in your vest pocket," he was told by "Uncle Bob" Smith of Knoxville, head of the delegation. "The opposition that existed has disappeared. The movement for Newton D. Baker has collapsed. If you are not nominated, I'm going to Europe." "Oh, you'll not need to do that," the Governor responded. "Everthing will be all right."

New Plymouth Sport Roadster
At Bargain Prices $147 Off List Prices
EARLY 1932 MODELS WITH FLOATING POWER FREE WHEELING, WIRE WHEELS
TRADES ACCEPTED EASY TERMS
L. M. STEWART, Inc.
Chrysler and Plymouth Distributors
3228 LOCUST also 2745 LOCUST
Phone JEfferson 3610 JEfferson 3614

UNION-MAY-STERN
EXCHANGE STORES

Complete Bed-Davenport Outfit
. . . including 2-piece Bed-Davenport Suite, pull-up chair, smoker, end table, occasional table, table lamp, lounge chair lamp, magazine rack, pair book ends and rug. $49
$5 Cash Delivers It!
3-Door Refrigerators $5
5-Pc. Oak Dining-Room Suites $5
3-Pc. Davenette Suite $5
Bed, Spring and Mattress complete $5
Complete 3-Room Outfit
. . . including all the furnishings for living room, bedroom and kitchen, including floor coverings. Complete $97.50
$5 Down Delivers
Open Evenings Till 9 O'Clock
UNION-MAY-STERN'S
3 EXCHANGE STORES
616-618 Franklin 206 N. 12th 7th & Market

POLICE BOARD REFUSES TO CUT MEN'S SALARIES

Holds 10 Pct. Reduction Would Upset Morale of Force, Endangering Public Safety.

GROUP AGREED TO TWO OTHER SLASHES

Action Against Lowering Pay Makes It Difficult to Eliminate City Deficit, Neun Says.

The Police Board refused yesterday to cut the pay of policemen. It held it had no authority to do so and that salary reductions would upset police morale, endangering public safety under present-day conditions.

The Aldermanic Ways and Means Committee had asked the board to take a third out in the police budget, this time for about $500,000, through a "voluntary" 10 per cent reduction of salaries.

Possibility of an arbitrary reduction of the appropriation may be considered by the committee tomorrow, although there has been no disposition to adopt this step among the Aldermen. Under State law the city must appropriate whatever is demanded by the state-controlled police. The law also fixes policemen's salaries. An arbitrary cut in the police budget might bring about a test suit.

President Neun of the Board of Aldermen said the Police Board's refusal would make it difficult, if not impossible, to prepare a municipal budget that will eliminate the city deficit during this fiscal year. The annual budget bill is before the Ways and Means Committee now, suffering an unusual delay in passage because of efforts to economize.

Chairman Neumann of the committee announced he would not hesitate to submit an unbalanced budget. He said such a step apparently was unavoidable.

Reductions Already Made.

The committee and the Police Board conferred last Friday about police salary reductions. No suggestion was made by the committee as to how to adjust salary accounts in absorbing the proposed 10 per cent cut. In a letter to the committee yesterday the board called attention to budget reductions it already had agreed to. Summarized, the police accounts are:

Original request by board this year	$5,244,400
Reduction made by board	209,500
Further reduction at city's request	150,000
Pending appropriation	5,094,400
Appropriation a year ago	5,452,900
Spent during last year	5,264,873
Margin of pending bill over salary needs	350,000

Declaring its intention to practice economy and live within its budget, the Police Board asserted that its allowance could not stand a further reduction "with safety." The statement continued:

"It has been suggested that the board ask the police officers to accept a 'voluntary' reduction and that we use something more than moral suasion to accomplish the result. Such conduct on the part of this board could only result in dissatisfaction of the men and decrease in morale. Performance of public duty would be bound to suffer such an event. It was then suggested that this board might discharge any officers who failed to fully perform their duties under such circumstances.

"The strongest influences we can use to secure the steadfast performance of duty is the confidence and loyalty of the department. If we did undertake to discharge men by the wholesale because they were disgruntled and dissatisfied with an unlawful reduction in pay, we could not readily fill their places. It takes more than two years to train a seasoned police officer.

Danger in Proposed Reduction.

"The Police Board is unwilling to risk losing the confidence of the rank and file of our officers and an almost certain demoralization of the force by such an unwarranted and indefensible act. . . . Perhaps never before in our history has a loyal, courageous, and honest police been so necessary to the preservation of peace and the protection of lives and property. The present situation is fraught with grave danger to peace and safety. The need for police protection increased rapidly with the increase of unemployment and distress. To accomplish desired economies we cannot reduce our manpower either by dropping men or by enforcing layoffs without pay.

"The city hasn't nearly enough police. The average number of men available for patrol or beat duty at one time probably does not exceed 245. Assuming for the sake of argument that we had the lawful right to do so (which we do not have), for the board to insist on layoffs, it could only result in decreased efficiency of the department, unguarded school crossings and other increased dangers to persons and property.

"The board feels very keenly the responsibility which rests upon it for the enforcement of law, the preservation of peace and public safety. It cannot pass any share of that responsibility on to an

$8,000,000 CREDIT GRANTED TURKEY BY SOVIET RUSSIA

Moscow Makes Arrangement for Exchange of Goods Without Money Consideration.

By the Associated Press.

MOSCOW, May 7.—A new economic alliance between Soviet Russia and Turkey, under which this country is extending an $8,000,000 long term credit to Turkey, was announced by Foreign Minister Tewfik Rushdi Bey of Turkey tonight.

The credit is the first ever granted by the Soviet Government, which until now has been a seeker instead of a giver of credit in the world market. It is based on an exchange of goods, without actual monetary payments.

Under the agreement, Soviet Russia will sell industrial tools, agricultural machines and fertilizers to Turkey, receiving as payment its choice of Turkey's natural resources, such as tobacco, wool, fruits and minerals.

The Turkish Foreign Minister was vague as to the exact length of the credit, but mentioned 15 years as the possible term. He did not disclose the interest rate or other details, explaining that the credit was negotiated by economic experts who accompanied Premier Ismet Pasha of Turkey on his good will visit to Russia and will remain to iron out details.

Rushdi Bey added that Soviet Russia had offered to grant a large credit, but that Turkey had no need for more at this time. He indicated the agreement was in the nature of an experiment, which if successful, might lead to further arrangements along the same line.

POLICE BOARD REFUSES TO CUT MEN'S SALARIES

Holds 10 Pct. Reduction Would Upset Morale of Force, Endangering Public Safety.

GROUP AGREED TO TWO OTHER SLASHES

Action Against Lowering Pay Makes It Difficult to Eliminate City Deficit, Neun Says.

The Police Board refused yesterday to cut the pay of policemen. It held it had no authority to do so and that salary reductions would upset police morale, endangering public safety under present-day conditions.

The Aldermanic Ways and Means Committee had asked the board to take a third out in the police budget, this time for about $500,000, through a "voluntary" 10 per cent reduction of salaries.

Possibility of an arbitrary reduction of the appropriation may be considered by the committee tomorrow, although there has been no disposition to adopt this step among the Aldermen. Under State law the city must appropriate whatever is demanded by the State-controlled police. The law also fixes policemen's salaries. An arbitrary cut in the police budget might bring about a test suit.

President Neun of the Board of Aldermen said the Police Board's refusal would make it difficult, if not impossible, to prepare a municipal budget that will eliminate the city deficit during this fiscal year. The annual budget bill is before the Ways and Means Committee now, suffering an unusual delay in passage because of efforts to economize.

Chairman Neumann of the committee announced he would not hesitate to submit an unbalanced budget. He said such a step apparently was unavoidable.

Reductions Already Made.

The committee and the Police Board conferred last Friday about police salary reductions. No suggestion was made by the committee as to how to adjust salary accounts in absorbing the proposed 10 per cent cut. In a letter to the committee yesterday the board called attention to budget reductions it already had agreed to. Summarized, the police accounts are:

Original request by board this year	$5,244,400
Reduction made by board	209,500
Further reduction at city's request	150,000
Pending appropriation	5,094,400
Appropriation a year ago	5,452,900
Spent during last year	5,264,873
Margin of pending bill over salary needs	350,000

Declaring its intention to practice economy and live within its budget, the Police Board asserted that its allowance could not stand a further reduction "with safety." The statement continued:

"It has been suggested that this board ask the police officers to accept a 'voluntary' reduction and that we use something more than moral suasion to accomplish this result. Such conduct on the part of this board could only result in dissatisfaction of the men and a decrease in morale. Performance of public duty would be bound to suffer such an event. It was then suggested that this board might discharge any officers who failed to fully perform their duties under such circumstances.

"The strongest influences we can use to secure the steadfast performance of duty is the confidence and loyalty of the department. If we did undertake to discharge men by the wholesale because they were disgruntled and dissatisfied with an unlawful reduction in pay, we could not readily fill their places. It takes more than two years to train a seasoned police officer.

Danger in Proposed Reduction.

"The Police Board is unwilling to risk losing the confidence of the rank and file of our officers and an almost certain demoralization of the force by such an unwarranted and indefensible act. * * * Perhaps never before in our history has a loyal, courageous, and honest police been so necessary to the preservation of peace and the protection of lives and property. The present situation is fraught with grave danger to peace and safety. The need for police protection increased rapidly with the increase of unemployment and distress. To accomplish desired economies we cannot reduce our manpower either by dropping men or by enforcing layoffs without pay.

"The city hasn't nearly enough police. The average number of men available for patrol or beat duty at one time probably does not exceed 245. Assuming for the sake of argument that we had the lawful right to do so (which we do not have), for the board to insist on layoffs, it could only result in decreased efficiency of the department, unguarded school crossings and other increased dangers to persons and property.

"The board feels very keenly the responsibility which rests upon it for the enforcement of law, the preservation of peace and public safety. It cannot pass any share of that responsibility on to any other branch of our government. It is our purpose to carry out the present efficiency of the Police Department, to economize, as far as possible, but not to let down in the performance of the duties we are charged with."

Patrolmen here are paid $2160 a year. The board presented data showing that patrolmen in other large cities receive more.

SAW $100,000 RANSOM MONEY PAID



THE REV. FRANCIS J. HURNEY of Washington, who aided Mrs. Edward L. McLean, wife of the capital publisher, in her attempt to obtain release of the Lindbergh baby. Gaston B. Means, famous figure in Capital scandals, was arrested after Mrs. McLean asserted she gave him $100,000 in the priest's presence on representation by Means that he would return the baby.

TAX BILL LIKELY TO FIND ROUGH GOING IN SENATE

Continued From Page One.

centrate, radios and phonographs and the increased postage rates.

Senator David Reed, Pennsylvania old guardsman, has agreed temporarily not to renew his motion for a general sales tax on the Senate floor, but if Democrats and Progressives succeed in raising the taxes on wealth Reed probably will counter with a proposal to substitute a sales tax. It is not believed possible that such a move would succeed.

After the measure is adopted by the Senate it must still be submitted to revision by a conference committee representing both houses of Congress. This will be no easy job, since there are certain to be major differences between the respective bills passed by the two bodies. Morevoer, House Democrats are in a particularly vengeful mood over President Hoover's criticisms, which they consider to have been directed especially at them.

A resolution authorizing a levy of 1 cent on each dollar of gross income for three years to bring in $1,000,000,000 in each calendar year beginning in 1932 was introduced in the House today by Representtaive Griffin (Dem.), New York.

Explaining the purpose of his measure, Griffin told the House: "The object of this bill is to do away with doctoring incomes by paid revenue experts many of whom learned all the wrinkles while working for Uncle Sam in the Treasury Department."

Senator Watson, Republican floor leader, said today he believed the new revenue bill would be a law within two weeks, but Senator Watson also predicted in 1930 that prosperity would return within 60 days after the Hawley-Smoot tariff act was signed.

FALL'S RELEASE FROM PRISON IS EXPECTED TOMORROW

SANTA FE, N. M., May 7.—Albert B. Fall, former Secretary of the Interior, is expected to be released from the State penitentiary here Monday upon receipt by Warden Swope of a court order sent by air mail from Washington today.

The 70-year-old convict No. 6991 completes tomorrow his Federal sentence of a year and a day imposed on his conviction of accepting a $100,000 bribe from E. L. Doheny, oil magnate, for leasing naval oil reserves during the Harding administration.

Officials in Washington today overcame an obstacle that threatened to keep Fall in prison another month, at least, when they obtained from the District of Columbia Supreme Court an amendment of his commitment papers.

With time off for good behavior, Fall served his sentence in 10 months. By serving 30 days more and taking a pauper's oath, he could wipe out the fine, which now stands as a judgment against him and may be collected by the Government when, and if, he gets the money.

KITTENS RESCUED FROM LEDGE

Two kittens were rescued from a ledge just above a pool of water at the bottom of an 80-foot quarry by officers of the Humane Society of Missouri yesterday.

Their rescuers, summoned to a quarry in the 6500 block of Manchester avenue by a man who discovered the kittens' plight, found them perched precariously on a small ledge. They attached a rope at the top of the quarry and descended cautiously, bringing the kittens to safety in their pockets. The officers, Herman Miller and William O'Shaughnessy, said they appeared to be nearly starved and evidently had been there several days.

SEARCHERS FAIL TO FIND $100,000 PAID TO MEANS

Department of Justice Agents Inspect Safety Deposit Boxes in Hunt for Mrs. McLean's Cash.

By the Associated Press.

WASHINGTON, May 7.—The elusive trail of the $100,000 paid Gaston B. Means to bring about the return of the kidnaped Lindbergh baby today led Department of Justice agents to safety deposit boxes in the nation's capital as a part of a far-flung investigation.

The Federal agents also attempted to untangle the many other ramifications of the melodramatic case, including whether the former Department of Justice investigator had any associates in his alleged attempt to defraud Mrs. Edward B. McLean of the money.

The estranged wife of the publisher of the Washington Post has charged she gave Means the huge sum on his representation that he could recover the child. When she became convinced her plan was fruitless, she reported to Department of Justice officials that Means refused to return the money.

Means Arranges for Bail.

Meanwhile, the portly ex-convict made plans for his release from the District of Columbia jail on $100,000 bond if the grand jury indicts him next Tuesday for larceny after trust. He has arranged for bail with a professional bondsman.

A possible hitch in his arrangements was indicated, however, by a statement from Leo A. Rover, United States District Attorney, who has his own ideas about freeing Means.

Rover told newspaper men he would not be concerned if the prisoner were released—"provided he makes the right kind of bond."

"That means four bondsmen," he added, "each responsible individually for the whole amount."

Under this arrangement, a $400,000 guarantee would be required before he could turn his back on his present abode.

His bond was fixed at $100,000 by Needham Turnage, United States Commissioner, at a preliminary hearing last Thursday a few hours after his arrest.

Prisoner's Home Searched.

Means is confined in a cell with John Kendrick, charged with assault with intent to kill. He is spending his time reading newspapers and talking with other prisoners.

An ineffectual search was made yesterday of his home at Chevy Chase, just outside of Washington, but no trace of the money was found. It is understood similar investigations are to be made at Concord, N. C.; Aiken, S. C., and El Paso, Tex., where Means is supposed to have visited.

Officials expressed interest in word from El Paso that Means stopped at a hotel there in which a man resembling Harry Fleischer, fugitive member of the Detroit "Purple Gang," was seen. There was no indication, however, as to whether they considered it of any significance.

Only Two Bills of Lindbergh Ransom Money Reported.

HOPEWELL, N. J., May 7.—Significance was seen tonight by New Jersey State police in the fact that only two bills of the $50,000 paid by Col. Lindbergh to the kidnapers had been reported.

"The list of bills used in the ransom money has had a very wide distribution throughout the country, neighboring countries and Europe," said Col. Schwarzkopf in his last bulletin of the day, "and if any of these bills are recognized in any of these places they are to be immediately reported to the Treasury Department or to these headquarters. The fact that only two bills have been reported is significant."

He said no more, but it was supposed the police believed the recipients of the $50,000 had withheld the spending of the money after the widespread publication of the numbers of the bills.

Significance was seen tonight by New Jersey State Police in the fact that only two bills of the $50,000 paid by Col. Lindbergh to the kidnapers had been reported.

"The list of bills used in the ransom money has had a very wide distribution throughout the country, neighboring countries and Europe," said Col. Schwarzkopf in his last bulletin of the day, "and if any of these bills are recognized in any of these places they are to be immediately reported to the Treasury Department or to these headquarters. The fact that only two bills have been reported is significant."

He said no more, but it was supposed the police believed the recipients of the $50,000 had withheld the spending of the money after the widespread publication of the numbers of the bills.

ANN HARDING AND HUSBAND DIVORCED, PART WITH A KISS

Movie Star Frees Harry Bannister So He Can Re-Establish Own Career.

By the Associated Press.

RENO, Nev., May 7.—Ann Harding, stage and movie beauty, obtained a divorce here today from Harry Bannister to permit him, they said, to seek a new career for himself.

Still professing to love him, she went into divorce court and had their marriage dissolved by Judge Thomas Moran at a private hearing. She emerged with tear-stained face.

Assisted to an automobile by her husband's attorney, Morley Griswold, Lieutenant-Governor of Nevada, she went to the airport where she departed in her own plane for California.

Bannister did not remain in court to hear his wife's testimony, but was at the airport to bid her farewell. They parted with a kiss.

A "single reason" existed for their divorce, according to both Bannister and Miss Harding. Only through dissolution of their marriage could he escape, they said, from being overshadowed professionally by Miss Harding's stardom. Since Bannister and Miss Harding were married at New York in 1926 he has had only small parts while his wife has been starred.

P. S. CO. PROMISES MORE CARS ON PARK AND TAYLOR LINES

Improvement in Service to Follow Introduction of Renovated One-Man Trolleys.

Service on the Park and Taylor car lines will be increased in connection with the introduction today of renovated one-man trolleys on those routes, the Public Service Co. has announced.

There will be 15 per cent more service in rush hours on the Park line, with 1¾-minutes between cars, and 25 per cent more service the rest of the day, with a 4½-minute space. On the Taylor route service will be increased 23 per cent in rush hours, with a three-minute headway, and 20 per cent the rest of the day, with a six-minute space.

Eleven other trolley lines have been converted to one-man service during the last 18 months and 17 lines continue to have two-man cars. On the one-man routes, however, two-man trolleys are used to augment rush-hour service.

MISS ASTAIRE AT DUKE'S HOUSE

Rumor That Her Marriage Will Take Place Tomorrow.

EDENSOR, DERBYSHIRE, England, May 7.—Adele Astaire, American dancer, arrived with her fiance, Lord Charles Cavendish, and his parents, the Duke and Duchess of Devonshire, at Chatsworth house, the ducal seat, today and there were rumors that the marriage would take place Monday afternoon.

The party came from Lismore Castle, in County Waterford, Ireland, and this little village was agog tonight with gossiping about the approaching wedding. Neither the Duke's vicar, the Rev. Foster Pegg, nor the Duke's secretary, nor the family would talk, but the windows of the little chapel, where King Edward and the former German Kaiser worshipped on occasion, had been cleaned for the first time in many months. A notification was given the village organist that his services might be needed at any moment.

BUTLER ENDS LIFE AFTER WOUNDING WOMAN EMPLOYER

Shouting 'I'm Going Crazy,' Shoots Mrs. Boice, Show Horse Owner, and Groom Who Ran to Aid.

By the Associated Press.

PRINCETON, N. J., May 7.—Mrs. Dora Boice, owner of a string of show horses and former wife of Nelson B. Boice, was shot today by her Japanese butler, Isainu Yanashita, who also wounded a groom, then killed himself. The shooting occurred in the home of Mrs. Boice near the Souriand Hills. Mrs. Boice is expected to recover.

Mrs. Boice was awakened by the butler entering her room, an automatic pistol in his hand and his eyes inflamed.

"I'm going crazy," the butler said. "I'm going crazy and I'm going to kill everybody."

Mrs. Boice screamed, jumped out of bed and ran to the bathroom, screaming for help. There, crouching on the bathroom floor, she telephoned for the State police. The shots which wounded Mrs. Boice were fired through the bathroom door.

Larry Daly, the groom, heard the shooting and was wounded in the cheek as he ran to his employer's assistance.

Mrs. Boice, the former Dora W. V. Scott of Orange, is 34 years old. With Mrs. R. L. Benson of Princeton she founded the Stony Brook Hunt here. She frequently showed Mrs. Benson's horses in Eastern horse shows.

PUBLIC SERVICE CO. MEN TO VOTE TOMORROW ON STRIKE

The 3100 union platform men and maintenance employes of the Public Service Co. will vote tomorrow on a proposition to strike in resistance to a 10 per cent cut in wages, which the company proposes to put into effect June 1.

The men will cast secret ballots at Unity Hall, Grand and Page boulevards, beginning at 8 a. m. Polls will be open until 10 p. m. and the result will be known several hours later.

Union leaders say they anticipate a large majority in favor of a strike, which probably will be called at midnight May 20, the date of expiration of the present working agreement. According to union officers, the men, who accepted a 10 per cent wage cut last October after arbitration, are incensed, and only the withdrawal by the company of its notice of a pay cut will avert a strike.

85 Species of Birds Seen By Club on Country Trip

St. Louis Organization Finds Great Variety on Annual Tramp in Creve Coeur Lake Region.

The chanting "teacher-teacher-teacher" of the golden-crowned oven-bird, the ringing "kill-deer" of the white collared killdeer plover, the shrill rattle of the stock, and quarrelsome belted kingfisher, and the hoarse "yank-yank" of the diminutive white-breasted nuthatch, acrobat of birdom, were heard by 25 members of the St. Louis Bird Club, who made the annual spring "bird walk" in the Creve Coeur Lake region.

Compilation of the notes of the leaders of the several groups, announced yesterday, shows that 85 species of birds were observed during the field trip Saturday, April 30.

Outstanding feature of the day was the observance of two blue-gray Gnatcatchers, known as the most dainty and exquisite of bird architects, constructing a nest high up in a tree. They were busy with one of their deep cup-shaped structures composed of strips of soft bark, thistledown and the like, stuccoed with lichens and spider webs. True to form, they were decidedly active and industrious, even to the point of exhibiting nervous twitchings of the whole body as they worked on the nest or left off to search crevices in the tree bark for insects and larvae.

Cliff Dweller Homes.

Some Baltimore orioles, with coats of jet black and flame scarlet, aroused admiration but failed to draw the interest that drab bank swallows, clothed in grayish brown, did with their cliff dweller homes in a clay bank. Their doors were horizontally elliptical and although the passageways were not torn open it is said that they extend from one to eight feet, with two feet the average distance to the end of the burrow—a slight affair of feathers and dried grass.

The cow bird, with whom ornithologists say no self-respecting bird will associate, was seen in large numbers. Maternal instinct, supposed to be one of the most strongly developed bird traits, means nothing to the female cow bird for she lays her egg in any vacant nest and flies away. Ninety species, most of them smaller than the cow bird, are victimized by this renegade. The cow bird's egg, usually larger than those of the owners of the nest, receives more heat from the body of the incubating bird, and hatches before the others. The youngster takes up so much more room and receives so much more nourishment that it not infrequently happens the other young are crowded out or starved to death.

Catbirds were observed giving their usual crude imitations of other birds. The trustful phoebe, which builds nests under bridges and often in sight of constantly passing persons, was heard contentedly singing its humble and hopelessly tuneless notes. Goldfinches, mistakenly called wild canaries, gave their monotonous "cheep-cheep." The exceedingly irritable crested flycatcher, with its shrill notes, and the humble least flycatcher, were seen by most of the observers. A few rosebreasted and blue brosbeaks, brightly colored but slightly disfigured by unusually large and thick bills, were reported.

15 Species of Warblers.

Observance of 15 species of warblers indicated the migration of that family from the Gulf States was at its height. Those observed were the warbling vireo, yellow-throated vireo, prothonotary warbler, Nashville, yellow, myrtle, magnolia, black poll, black-throated green, pine, palm, oven-bird, Kentucky, prairie and Tennessee.

Water fowl were scarce, the only one reported being the green heron, pectoral sandpiper and Louisiana water-thrush.

The scope of the Bird Club is to be greatly enlarged, said Robert L. Hobbs, president, with one of its features being publication of yearbook. This book, which will contain accounts of all bird walks, photographs of bird life taken by members, special articles on ornithology, and a summary of the club's activities, will be placed in all schools and also be for sale at a cost sufficient to cover expense of publication.

A bulletin will be published each month and exchanges made with bird clubs over the United States. Radio talks will be made regularly, stressing the importance of feeding birds when snow covers the ground, telling how to get birds to rest around homes, asking farmers to kill only those few hawks and owls that are actually destructive, and seeking to arouse more general interest in birds.

At the next session of the State Legislature an effort will be made to obtain a modification of the hawk and owl bounty law, which, according to Hobbs, at present permits collecting 50 cents a head on many owls and hawks that are non-destructive. Attempts will be made to have bird sanctuaries established at all golf clubs and cemeteries.

THINKS HADEN CLARKE WAS BEATEN ON HEAD

Mother, Discrediting Suicide Story of Aviatrix and Partner, Seeks Autopsy.

By the Associated Press.

MIAMI, Fla., May 7.—An autopsy on the body of Haden Clarke in the belief that he was slain in the home of his fiancee, Mrs. J. M. Keith-Miller, was asked by his mother today as State Attorney N. Vernon Hawthorne investigated a reputed leak in evidence against Capt W. N. Lancaster. Lancaster, flying partner of the Australian aviatrix for five years, is in jail here on a charge of murdering Clarke.

Mrs. Ida Clyde Clarke, professor of journalism at the University of Miami, said a report of her family physician, Dr. Carleton Deederer, led her to believe her son was beaten on the head before he was shot in the temple. The physician's account of finding a fracture at the base of the skull and bumps on the head led her to discredit statements of Capt. Lancaster and Mrs. Keith-Miller that Clarke committed suicide.

Six newspaper men were called before the Dade County grand jury in Hawthorne's investigation of the manner in which Lancaster's diaries were secured for publication by a number of newspapers. The diaries were presented to the grand jury as part of the evidence and have been under the State Attorney's lock and key since the killing. The reporters were in the grand jury room two hours but nothing they said was made public and Hawthorne made no comment after the examinations.

Mrs. Clarke's expression of a desire for an autopsy was made informally and no formal request had reached Hawthorne today. He was advised of her statement and replied "If there is sufficient reason for disinterring the body, I certainly shall order it done. I want to learn Mrs. Clarke's reason for such action, however."

BALANCED BRAKES
STOPS YOUR CAR SAFELY $1.00 $1.50 and
NO SKIDDING OR SWERVING
AN EXCLUSIVE MERRY PROCESS
FOR ALL MAKES—WHILE YOU WAIT
Including Merry's official O. K. sticker for windshield. Most convenient for interstate touring.
H. C. Merry, Inc. 3920 Lindell FRanklin 6771

48 BRAND NEW GRAND PIANOS
including the stock
of a large out-of-town discontinued agency
purchased by the Aeolian Company of Missouri
Every instrument in this sale is new, guaranteed and the most extraordinary value ever offered in Grand Pianos of the finest manufacture. Come in early, tomorrow if possible . . . sale continues until all of the 48 Grands and Duo-Arts are sold. • This is the opportunity of this generation . . . an opportunity that may never come again.
New Grands at a Tremendous Sacrifice!
$289 $345 $386
as low as $15 cash - $8 per month
Trade In Your Old Piano
Also a Large Group of
Steinway - Weber - George Steck - Vose
Brambach - Sohmer - Bechstein - Stroud
Grand Pianos and Duo-Arts and Ampicos
at tremendous reductions
OPEN EVENINGS DURING THIS SALE
Aeolian Company of Missouri
1004 OLIVE STREET

Buy Your Norge . . . From Lehman
NO MONEY DOWN
Your Old Ice Box as First Payment
"Two Years to Pay Balance"
The Sensation of the Refrigeration Industry
A roller coils and there's ice . . . that's all there is to the powerful, smooth operation of the Norge Rollator. It is simple, with only three moving parts . . . almost everlasting.
FOR ONLY 25¢ A DAY Payable Monthly
LEHMAN
1101 OLIVE STREET
"Our Store Open Every Nite Until 9 P. M."

PHONE FOR TASTE-TESTED COFFEE
30c pound
3-lbs. 80c
"Taste-Tested-and Good"
Morath COFFEE SPECIALISTS
Phone CENTRAL 6980
NINTH AT ST. CHARLES

Sport Roadster
Off List Prices
FLOATING POWER
E WHEELS
EASY TERMS
ART, Inc.
Distributors
Phone JEfferson 3610
JEfferson 3614

STERN
TORES

enport Outfit
$49
rs It!
Suites $5
$5
complete $5
m Outfit
living
ng floor $97.50
O'Clock
STERN'S STORES
th 7th & Market

LEGATION AID DROPPED

Christian Gross Absent From Post Many Months.

WASHINGTON, May 7.—Christian Gross of Chicago, second secretary of the American Legation at Ottawa, who has been absent from his post without leave for many months, has been dropped from the diplomatic service. He was granted leave in November, 1931, to go to Chicago, his home, to be present at a court case in which he was judged the father of the youngest child of his former wife and that the child could participate in a $1,000,000 trust fund of which he was executor.

His wife was formerly Virginia Harrison, daughter of the one-time Governor-General of the Philippines. The child was born after the divorce.



Eyes Tested Without Medicine

Personal Attention

GRAND OPENING
—of a—
NEW OPTICAL SHOP at 808 Pine St.
SPECIAL THREE DAYS' INTRODUCTORY OFFER
Monday, Tuesday, Wednesday

25% DISCOUNT

on any style Frame, Lenses or Rimless Glasses.
Zylo Shell Frames with Toric Lens, complete, $3.50
2-in-1 Invisible Bifocal Lenses (no cement), $6.50 up.
BRING THIS COUPON WITH YOU FOR DISCOUNT

Our Nerve-Resting Glasses Relieve Headaches, Nervousness, Etc.
GLASSES RECOMMENDED ONLY WHEN NEEDED. OUR EXAMINATION TELLS.

SIEVERT Eye-Sight Specialist — Two Stores 808 Pine St. 2607 Cherokee St.

Double Eagle Stamps Monday

Choice of 18 Beautiful Models
Perfect Fitting, Airy and Comfortable

Dr. Sawyer's Arch-Fitting Shoes
Fashioned Over Combination Lasts
Beige, White and Black Kid
PUMPS . . TIES . . STRAPS
Sizes 4 to 9 Widths AAA to C $5 and $6



BLACK KID BUCKLE PUMPS
(As Illustrated)
Sizes 4 to 10 Widths AAA to D
$7 Values $5
Built-in Steel Arches.

"The Store That Really FITS YOU"
C. E. Williams
SIXTH and FRANKLIN
Quality Shoes for All the Family
ROLLINS Service or Chiffon Hosiery 88c

SAYS ECONOMY BILL ONLY SCRATCHES TOP

Protest Typical of Many Sent by St. Louis Firms to Missouri Congressmen.

Letters and telegrams of protest, regarding the failure of the national House to frame an effective economy measure, have been sent to St. Louis and Missouri Congressmen by a number of St. Louis business houses, at the request of the Chamber of Commerce, Associated Industries and other business bodies.

Not only the St. Louis representatives, but those from all Missouri districts, must seek the support of St. Louis voters in this year's primary and election, when 13 Missouri Congressmen will be elected at large. Hence, some of the firms have sent their protests to all the members of the Missouri delegation.

Duplicates of some of the messages were sent to the business organizations. Quotations from a few of the messages, made public by the Chamber of Commerce, are:

"We are noting with the greatest interest how each of the men representing us in Congress is voting on the different bills, with the firm intention of doing everything in our power to prevent any man who does not have the interests of the taxpayer at heart from being re-elected."

"Even as originally proposed, the economy measures do not even scratch the surface of possible reductions in expenditures."

"I feel that unless some statesmanship is shown and unless Congress does something to reduce the expenses of government, the only solution is an entirely new deal."

"Congressmen should take a week off and come home and find out what the public (excepting government employes and relatives) thinks of government economy.

"To be brutally frank, we think that any Senator or Congressman who lends himself to continuation of the ruthless expenditure of government money will be a marked man in the future."

FUNERAL OF MRS. GRUND, 83

Funeral services for Mrs. Catherine Grund, widow of Louis Grund, quarry owner and Republican politician, will be held at 2 p. m. tomorrow from the Hauck-Schmitt Undertaking Co., 3732 South Grand boulevard, to old St. Marcus Cemetery.

Mrs. Grund, who was 83 years old, died Friday night of infirmities of age at Midland Hospital. Surviving are four children, Mrs. Charles E. Rose, Mrs. Bertha Anslinger, and Edward Grund of St. Louis, and Val J. Grund of Los Angeles, Cal. Mr. Grund, a Civil War veteran, died 30 years ago.

Says "Technique of Living" Helps Combat Depression

Dr. Lillian M. Gilbreth of Hoover Unepmloyment Commission Discusses Lessons Learned From Her Work.

A few "techniques of living" which have sustained their masters through current economic stress were discussed at a Town Club luncheon yesterday by Mrs. Lillian M. Gilbreth of Montclair, N. J., the only woman member of President Hoover's Employment Commission.

Dr. Gilbreth—she is a doctor of both philosophy and engineering—is a psychologist, an industrial engineer, the author of several books and the mother of 11 children. She spoke at a dinner of the Society of Industrial Engineers last night at the Melbourne Hotel.

Work and leisure must be studied together, she said in her Town Club address, since the sort of leisure desirable depends on the nature of one's work. Time and energy, she said, should be budgeted along with money, since expenditures of one affect the other two.

The Employment Commission has found in the year and a half since it was appointed, she remarked, that persons with a philosophy of life "are getting along very well no matter what happens to them." Certain techniques of living were found to be tremendously useful.

"One of those techniques is that of keeping adequate physically," she continued. "All along we have found that women who have not kept up their physical technique could not make the swing from one sort of work to another. It is rather an indictment on our type of training, is it not, if a woman in the 'white collar' groups cannot swing through another sort of work? I believe it is a challenge to our work activity and especially to our use of leisure.

"It is a tremendous asset, also, to keep mentally alert. We all know that education is a great asset if along with it we keep mentally alert. If not, one is in the same position as the person who has not maintained physical technique. When one line of opportunity is closing, and another seems to be opening up, she just cannot shift.

"Another technique is that of keeping the emotions controlled, serene. I sort of think that's the most important one."

Passing on to describe the "wise spending" campaign and the organized effort of retailers to determine just what housewives want in both goods and service—and what services are most efficiently and least wastefully used—she returned later in the address to add a "sartorial" technique to her list for efficient living.

"It deserves mention with the other techniques not because it is so important in its effect on others," she explained, "but because it is tremendously important so far as one's feelings toward oneself is concerned."



—By a Post-Dispatch Staff Photographer.
DR. LILLIAN M. GILBRETH.

BERRY IMPLIES WALKER WAS AWARE OF GRAFT

New York Comptroller in Open Break With Mayor Over Inquiry.

By the Associated Press.

NEW YORK, May 7.—A terse statement implying that Mayor Walker had tolerated graft and corruption was made today by Comptroller Charles W. Berry. It marked apparently an open break between the two city officials who for months have been anything but in agreement.

The statement, in reply to one in which the Mayor accused the Comptroller of conspiring with those "enemies of the public"—the Hofstadter Investigating Committee—was interpreted by some political writers as an indication that Berry would attempt to lead a faction of New York City Democrats away from the regular organization.

Berry, regarded as an Al Smith member of the present city administration, as opposed to the old line Tammany forces Walker represents, said:

"I am a Democrat and have been in the service of the Democratic party for nearly 40 years, and I assert that the loyal, honest Democrats in this city do not believe that graft and corruption are assets of their party, or that those who oppose such things in our Government are in any sense public enemies.

"I believe anyone who calls himself a Democrat, and who tolerates such contemptible practices as have been described on the front pages of the daily newspapers for weeks past does not truly represent the Democrats of the City of New York, and let me add that the rank and file of the Democratic organization in the five boroughs resents this condition of affairs just as emphatically as I do."

Mayor Walker's attack on Berry was made yesterday at a Board of Estimate hearing on Queens bus franchises. Deputy Comptroller Prial, examining one of the advocates of certain companies, was interrupted by the Mayor and retorted: "I want these proposed franchises cleared up now. I don't want to be invited to the State building five years from now to explain why they were granted.'

"You won't have to wait five years," the Mayor replied. "You'll be breaking in to testify if you follow the precedent heretofore established. You belong out there in the gallery. This attitude almost indicates a rehearsal beforehand with those enemies of the public who have made vituperative and false statements about this Board of Estimate and its members."

The statement was generally interpreted as referring to Berry's taking the stand and testifying concerning equitable bus franchises five years ago.

LEFT-HAND MISTAKE TURNS OUT RIGHT, WORTH $10,000,000

Dr. Herty Gets Chemistry Medal for Discovering New Way to Cut Turpentine Trees.

By the Associated Press.

NEW YORK, May 7. — Dr. Charles H. Herty, who turned the mistake of a left-handed Negro into $10,000,000-a-year revenue for the turpentine industry, received the medal of the American Institute of Chemists tonight.

The Negro figured in it by picking up a right-handed ax to gash some pine trees under Dr. Herty's observation. The mistake produced a cut slightly different from the one intended, and in this small difference Dr. Herty discovered a method to make pine trees yield more turpentine.

When he told the story to a trade convention, Dr. Herty was laughed at, but in little more than a year the operators had added $10,000,000 worth of turpentine to their production by following Dr. Herty's tip.

In awarding the medal, Dr. Frederick E. Breithut credited Dr. Herty with improvements in producing turpentine which "have added more than $10,000,000 annually to the South."

Dr. Herty now conducts an experimental plant at Savannah, Ga., to show that newsprint and fine grades of white paper can be manufactured from Southern pines, heretofore considered worthless for any except the cruder grades.

CHICKEN STEAK FROG-LEG $1 DINNERS
Risch's 8 Mile House
7305 Lemay Ferry Road . . Riverside 9705

ARTISTS EARN $50 TO $100 WEEKLY
DRAWING TEST
(NO FEE) Find out without any expense if you really have ability. Send for our drawing test. Experts will correct it. No obligations. Address
FEDERAL SCHOOLS
520 North Grand Blvd., St. Louis
Open Evenings Phone NEwstead 1963

ADVERTISEMENT

ONE CENT A DAY PAYS UP TO $100 A MONTH

The Postal Life & Casualty Insurance Co., 3694 Dierks Building, Kansas City, Mo., is offering a new accident policy that pays up to $100 a month for 24 months for disability and up to $1,000.00 for deaths—costs less than 1c a day—$2.50 a year. Over 100,000 already have this protection. Men, women and children, ages 10 to 70, eligible. Send no money. Simply send name, address, age, beneficiary's name and relationship and they will send this policy on 10 days' FREE inspection. No medical examination is required. This offer is limited, so write them today.

At Manne Bros.' Factory
ALL 3 PIECES
"Manne-Made" MOHAIR
BED-DAVENPORT, ARM CHAIR & CLUB CHAIR
With Reverse Cushions—Exactly as Pictured!
$49 Factory to You



Liberal Trade-In Allowance on Your Old Furniture
VERY EASY TERMS

Hurry! Hurry!! Hurry!!!
for these dramatic values. Every Living Room and Bed-Davenport Suite "Manne Made."
Regular $100 Suite . . . $27.00
Regular $145 Suite . . . $38.95
Regular $176 Suite . . . $59.50
Regular $210 Suite . . . $74.75

Attention! June Brides
See Our Sweetheart Outfit
3-ROOM OUTFIT $169
Small Down Payment—Easy Terms

MANNE BROS.
Just a Short Ride From Your Home
5615-23 DELMAR
Open Evenings Till 9 O'Clock

EXTRA
VALUES AT WOLFF-WILSON'S

Witch Hazel Distilled Extract *Full Pint Bottle* 19c

COLORED Whisk Brooms — A good, serviceable Whisk Broom of Tampeco fiber. Comes in several pastel shades 29c

American Mineral Oil *Full Pint Bottle* 29c

Marseilles Castile Soap *Regularly 15c* — Made of imported pure olive oil, a genuine Castile soap. 3 for 25c — 9c a Cake

These Prices Also Effective At Liggett's Drug Stores Webster Groves and University City

SPECIAL VALUES All Stores—Monday Only!

FORHAN'S FOR THE GUMS	60c Size	34c
JAD SALTS	85c Size	49c
LIFEBUOY SOAP	10c Size	5 for 29c
OVALTINE	$1.00 Size	64c
LYSOL DISINFECTANT	50c Size	37c
SAYMAN'S SOAP	10c Size	3 for 20c
LUCKY TIGER HAIR TONIC	$1 Size	59c
POMPEIAN FACE POWDER	60c Size	34c

MAIL ORDERS FILLED — Address 700 Washington—Add 10% to entire order for postage and packing

RUBBING ALCOHOL COMPOUND *Full Pint Bottle* 19c

'Grandee' Brand Toilet Paper — Colored, Scented 5c Each — 20 Rolls for 95c

Beef, Iron & Wine *Full Pint Bottle* 59c

Trejur Body Powder With Puff *$1.00 Value* 39c

FREE! A 25c Tin of LAVENDER TALCUM POWDER with every purchase of a tube of Lavender Mentholated SHAVING CREAM at the regular price of 35c — 60c VALUE Both for .35c

FREE! A Quarter Pound of BUTTER and a Full Pound Loaf of BREAD With Every Purchase of a MINUTE MAN ELECTRIC TOASTER — At the Regular Price of $1.19



FREE! A Regular 39c Jumbo Tube of Rexall Milk of Magnesia TOOTH PASTE With Every Purchase of a Full Pint Bottle of Mi 31 ANTISEPTIC SOLUTION (The Mouth-Tested Antiseptic) At the regular price of 59c — Regular Value 98c — Both for 59c

Now You Can Buy a Dependable ELECTRIC CLOCK — New! Guaranteed! For Only 99c



People Who Love a Really Fine Cup of Coffee Use a DRIP-O-LATOR — Makes cleaner, more aromatic coffee. Approved by Good Housekeeping Institute. Specially Priced 6-Cup Size 49c



SPECIAL VALUES FOR MONDAY ONLY!

Remedies

Kruschen	Salts, 85c Size	49c
Phillips'	Milk of Mag., 50c	35c
Listerine	1.00 Size	63c
Petrolager	1.50 Size	84c
Caldwell's	Syrup Pepsin, 1.20 Size	77c
Danderine	Hair Tonic 1.00 Size	69c
Baume Bengue	75c Size	49c
Castoria	Fletcher, 40c Size	24c
Nature's	Remedy Tab., 50c	37c
California	Syrup of Figs, 60c	36c
Agarol	1.50 Size	84c
Squibb's	Mineral Oil, $1 Size	67c
Horlick's	Malted Milk 1.00 Size	71c
Dextri	Maltose. 75c Size	51c
Lactogen	2½-lb. Size	$1.79

NEW! JASMINE of Southern France — All France Is Talking About the NEW line of MODERN FORMULA beauty aids—all priced in line with modern economy—come in and inspect them—

Cleansing Cream	29c	Cold Cream	29c
Perfume, purse size	50c	Skin Freshener	60c
Vanishing Cream	29c	Bath Crystals	50c
Talcum Powder	25c	Face Powder	$1

SPECIAL VALUES FOR MONDAY ONLY!

Toiletries

Mello-Glo	F. Pow. $1 Size	59c
Armand's	F. Pow. $1 Size	67c
Hinds	Hon. and Alm. Crm., 50c Size	28c
Pond's	Creams, 65c Size	36c
Kleenex	35c Size	25c
Ipana	Tooth Paste	29c
Revelation	Tooth Pwd. 35c Size	23c
Pompeian	Rouge, 60c Size	37c
Listerine	Tth Paste 25c Size	14c
Phillips'	Dent. Mag. 25c Size	21c
Lyon's	Tooth Pwd. 40c Size	39c
Fitch's	Shampoo 75c Size	39c
J & J	Baby Powder 25c Size	14c
D & R	Cold Cream 60c Size	36c
Woodbury's	Soap 25c Size	17c

LUNCH AT OUR SODA FOUNTAINS



Banana Split — Made with 2 scoops of 16% BUTTERFAT ice cream, a whole ripe banana, a generous helping of strawberry and pineapple fruit—topped with whipped cream and chopped nuts. 20c

SHOPPERS' SPECIAL — BRAUNSCHWEIGER SANDWICH WITH POTATO SALAD AND LIME RICKY. Regular 35c Value MONDAY ONLY 25c

OLD-FASHIONED BUTTERMILK — Large 10-oz. Cup 5c

Newbrook Brick Ice Cream — GUARANTEED 16% BUTTERFAT Rich, Smooth and Tasty — Our Everyday Prices — Pint 20c — Quart 39c



GET 50 to 75 SHAVES Out of One Razor Blade — Come and see the demonstration of the Nu Edge Hone. 7th and Washington and 9th and Olive Stores Only!

Spring House-Cleaning Needs — MOTH BALLS OR FLAKES Lb. Box 10c — SPONGES 25c 49c 59c — Chamois Skins 49c 89c $1.29

STATE W. C. T. U. 50 YEARS OLD

Celebration to Be Held Here Tomorrow at Y. W. C. A.

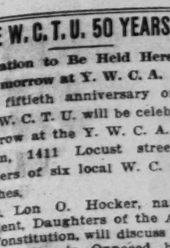
The fiftieth anniversary of the State W. C. T. U. will be celebrated tomorrow at the Y. W. C. A. auditorium, 1411 Locust street, by members of six local W. C. T. U. branches.

Mrs. Lon O. Hocker, national president, Daughters of the American Constitution, will discuss "Why Resubmission is Opposed by the Dry Forces". Other speakers will include the Rev. D. F. Risk, and the Rev. J. C. Montgomery. The public is invited.

HALLER'S HA-HA SONG FOOD
Gives Your Bird More Pep
A wonderful health food that your bird will enjoy.
Sold by stores everywhere. By Mail, 30c
25c
Fish Moss, bunch, 15c postpaid
Haller Bird Food & Remedy Co. 917 N. 6th St., St. Louis, Mo. Wholesale and Retail

UNIVERSAL CO 1014 OLIVE

LEONARD Electric Refrigerators
WITH LEN-A-DOR
A TOUCH OF THE TOE AND THE DOOR SWINGS OPEN
YOU DON'T HAVE TO SET DOWN YOUR DISHES TO OPEN THIS DOOR!
One-piece porcelain interior, all with rounded edges. More ice cubes, more shelf area, broom-high legs, more conveniences, smooth running, efficient! The greatest value in electric refrigeration. See the Leonard before you buy.



You can own a Leonard for 25c A DAY
The Leonard is available in eight beautiful models . . . prices are from
$149.50 Delivered Complete
INSTALLED IN YOUR HOME
Phone CH. 8830—Open Evenings Till 9
UNIVERSAL CO 1014 OLIVE

UNIVERSAL OFFERS ENTIRE STOCK OF Simon Supply Co. Bankrupt SALE
Westinghouse NEW SCREEN-GRID RADIOS
Less Than ½ PRICE Reg. $37.50 Value $16.75



Complete With RCA Tubes
Dynamic Speaker
Pentode Power Tube
In Original Factory Cartons
Home Broadcaster World Microphone, complete 98c
SAVE ¼ ON RCA & CUNNINGHAM RADIO TUBES
75c Champion or A. C. SPARK PLUGS 46c NEW GUARANTEED For All Make Cars
AUTO Seat Covers $1 $2 $3
Open Sunday Till 1—Evenings Till 9
UNIVERSAL CO 1014 OLIVE

S

SON'S

RUBBING ALCOHOL COMPOUND
Full Pint Bottle
19c

'Grandee' Brand Toilet Paper
Colored, Scented
5c Each
20 Rolls for 95c

Beef, Iron & Wine
Full Pint Bottle
59c

Trejur Body Powder With Puff
$1.00 Value
39c

FREE!
A Regular 39c Jumbo Tube of
Rexall Milk of Magnesia TOOTH PASTE
With Every Purchase of a Full Pint Bottle of
Mi 31 ANTISEPTIC SOLUTION
(The Mouth-Tested Antiseptic)
At the regular price of 59c
Regular Value 98c
Both for 59c

ve a Really Fine Cup of a
TOR
aromatic
y Good
0c

SPECIAL VALUES OR MONDAY ONLY!

Toiletries

lello-Glo	F. Pow. $1 Size,	59c
rmand's	F. Pow. $1 Size,	67c
inds	Hon. and Alm. Crm., 50c Size,	28c
ond's	Creams, 65c Size.....	36c
leenex	35c Size.....	25c
ana	Tooth Paste.....	29c
velation	ToothP owd. 35c Size....	23c
ompeian	Rouge, 60c Size	37c
sterine	T'th Paste 25c Size	14c
hillips'	Dent. Mag. 25c Size..	21c
von's	Tooth Powd. 60c Size.....	39c
tch's	Shampoo 75c Size.....	39c
& J	Baby Powder 25c Size.....	14c
& R	Cold Cream 60c Size.....	36c
odbury's	Soap 25c Size	17c

OUNTAINS

Newbrook
rick Ice Cream
RANTED 16% BUTTERFAT
Rich, Smooth and Tasty
ur Everyday Prices
Pint
0c
uart
9c
ICE CREAM
eaning Needs
R FLAKES
10c
59c

STATE W. C. T. U. 50 YEARS OLD

Celebration to Be Held Here Tomorrow at Y. W. C. A.

The fiftieth anniversary of the State W. C. T. U. will be celebrated tomorrow at the Y. W. C. A. auditorium, 1411 Locust street, by members of six local W. C. T. U. branches.

Mrs. Lon O. Hocker, national president, Daughters of the American Constitution, will discuss "Why Resubmission is Opposed by the Dry Forces". Other speakers will include the Rev. D. F. Risk, and the Rev. J. C. Montgomery. The public is invited.

HALLER HA-HA SONG FOOD
Gives Your Bird More Pep
A wonderful health food that your bird will enjoy.
Sold by stores everywhere. 25c
By Mail, 30c
Fish Moss, bunch, 15c postpaid
Haller Bird Food & Remedy Co.
817 N. 6th St., St. Louis, Mo.
Wholesale and Retail

UNIVERSAL CO 1014 OLIVE
LEONARD
Electric Refrigerators
WITH LEN-A-DOR
A TOUCH OF THE TOE AND THE DOOR SWINGS OPEN
YOU DON'T HAVE TO SET DOWN YOUR DISHES TO OPEN THIS DOOR!
One-piece porcelain interior, all with rounded edges. More ice cubes, more shelf area, broom-high legs, more conveniences, smooth running, efficient! The greatest value in electric refrigeration. See the Leonard before you buy.



You can own a Leonard for 25c A DAY
The Leonard is available in eight beautiful models . . . prices are from
$149.50 Delivered Complete
INSTALLED IN YOUR HOME
Phone CH. 8930—Open Evenings Till 9
UNIVERSAL CO 1014 OLIVE

UNIVERSAL OFFERS ENTIRE STOCK OF
Simon Supply Co.
Bankrupt SALE
Westinghouse NEW SCREEN-GRID RADIOS
Less Than 1/2 PRICE
Reg. $37.50 Value
$16.75
Complete With RCA Tubes
Dynamic Speaker
Pentode Power Tube
In Original Factory Cartons
Home Broadcaster World Microphone, complete 98c
SAVE 1/4 ON RCA & CUNNINGHAM RADIO TUBES
75c Champion or A. C. SPARK PLUGS 46c
NEW GUARANTEED For All Make Cars
AUTO Seat Covers $1 $2 $3
$5 to $25 values; large stock; full coverage; 3 bargain groups.
Open Sunday Till 1—Evenings Till 9
UNIVERSAL CO 1014 OLIVE



WINTER PUTS IN HIS BID FOR WET SUPPORT IN CITY

Accepts State G. O. P. Plank for Resubmission of Prohibition; Says That Is His Personal View, Too

By CURTIS A. BETTS.

Lieutenant-Governor Edward H. Winter issued his bid yesterday for support of the 100 per cent wet St. Louis Republican City Committeemen of his candidacy for the nomination for Governor.

He went a short step farther toward the wet side than did his opponent, Secretary of State Becker, in his recent pronouncement, but still not far enough to antagonize any of his dry supporters.

Winter favored "resubmission" as his personal position on the plan recently recommended by the Republican State convention, while Becker, without stating a personal position, said he was bound by the action of the convention.

Maneuvering for St. Louis Support.

For two months Winter and Becker have been maneuvering to obtain the St. Louis organization support.

Becker, with the disadvantage of a long record as dry-voting legislator, picked William Sacks, member of the Republican State Committee, and, if there is such a thing as degrees of wetness among St. Louis politicians, the wettest of all the wets, to conduct the negotiations in his behalf. Sacks obtained definite pledges of support from four or five of the committeemen, but Becker's dry record held most of the committeemen aloof.

Winter, without anything exact in the form of an official record on wet and dry legislation, had the advantage in that the Koeln faction did not like Becker as a candidate and, with others on the committee, looked on Becker as a candidate who would be weak in the general election if nominated. The decision of the Koeln group was to support Winter, but that left many committeemen uncommitted.

Winter's Statement Long Delayed.

In numerous conferences before and after Winter's formal announcement of candidacy, Koeln insisted the Lieutenant-Governor should issue a wet statement. Winter promised, but delayed and deferred. At one time Koeln forces began to negotiate with others who might be induced to enter the race.

Dr. James Stewart, State Health Commissioner, was considered. But Stewart was not available, having given his word to support Winter. Next they approached Supreme Judge Berryman Henwood. But the jurist could see no favorable signs for Republican success in Missouri this year, and politely declined the honor. Then the Koeln politicians decided to stay with Winter, their decision being contingent on Winter's taking a position on prohibition which at least would give the leaders among his St. Louis supporters a talking point for him with their followers.

While Winter had under consideration the exact form his statement of position, the Republican State Convention met in St. Louis and adopted a platform plank advocating the calling by Congress of a convention to consider "the whole subject" of prohibition with a view to its resubmission to the states.

Becker's Statement of Stand.

This helped the candidates a lot, making the way easier. While Winter was still considering, Becker came forward with a statement of his position. He stated no personal opinion. He said that both wets and drys had denounced the platform plank as an evasion, and he took refuge in party loyalty, asserting that "as Republicans we are bound by that expression until the regular platform convention in September gives us a final plank."

There were a considerable number of additional words in Becker's statement, but nothing of a position, except that if elected Governor he would not exercise the veto power if the Legislature should vote ratification of repeal of the eighteenth amendment in case it should be submitted to the states.

Winter yesterday directed attention to the fact that a Governor has no power to veto ratification of an amendment to the Federal Constitution, or to veto a memorial to Congress asking it to call a convention to submit amendments.

"As a candidate for Governor," Winter said, "I might well take the position that the office is entirely divorced from the prohibition question, and that I should concern myself solely with problems of State economics and administration. The Governor has no more to do with the question of modifying the Volstead law or repealing the eighteenth amendment than he has with matters of religion."

He recognized, however, that the subject of prohibition was one of absorbing interest to the people, and that its consideration was taking precedence over other important governmental questions, and that it should be faced and settled.

Gist of Winter's Position.

After some further preliminary discussion, he said:

"I favor an immediate action by Congress for submission of this question as prescribed by the Constitution, and favor the convention plan of submission, as proposed by the Republican State convention, as this will give a deliberative body an opportunity to study the question and to submit a proposition the convention may deem an improvement over present conditions."

Thus Becker stands squarely with the Republican State convention, and Winter stands squarely with the Republican State convention. The difference between them is that Becker avoided expressing the opinion that he believed the convention action proper, while Winter adopted the convention plank as an expression of his own position.

But the voters remain in the dark as to whether either Becker or Winter favors the repeal of the eighteenth amendment. With true candidatorial finesse each has put himself in the position that the wets can say that he favors resubmission and so "is with us," and the drys can say that he only said he favored resubmission, "to which we have no objection, so he's with us."

What the Records Show.

Republican voters in their dilemma can only turn to the records.

The Journal of the Missouri Legislature, as has been told in the Post-Dispatch, shows that when a member of the House of Representatives during three sessions Becker consistently voted for the dry measures sponsored by the Anti-Saloon League and the W. C. T. U. He cast more than a dozen dry votes and no wet vote.

Winter, as a member of the Legislature three sessions, has virtually no record on dry bills. The Journal records him absent on all roll calls taken on the passage of such bills. In fact, the only dry bill of importance that reached a vote during Winter's three terms was the celebrated McCawley bone-dry law. And Winter was absent.

But an absence counts the same as a negative vote because 76 aye votes are necessary to pass a bill. So, as far as wet St. Louis is concerned, the Lieutenant-Governor as a candidate has a little the edge on the Secretary of State as a candidate, while out in the supposedly arid rural sections they are both looked on as drys.

Injured in Fall in Home.

Carl Schoen, a druggist of 5401 Gravois avenue, suffered a skull injury early yesterday in a fall down the stairs at his home. Relatives found him at the foot of the stairs and took him to City Hospital.

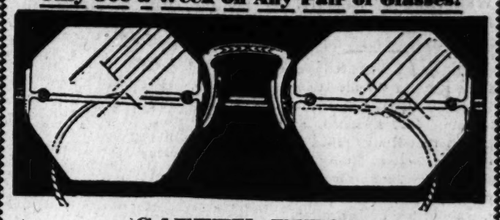
MANY QUARTERS NOT DATED

Attention directed again to the fact that many 25-cent pieces of the Liberty coinage bear no dates, prompted the Secret Service bureau here to explain that many were minted that way, while the dates have been worn from others. The fact that a quarter has no date does not mean necessarily that it is counterfeit.

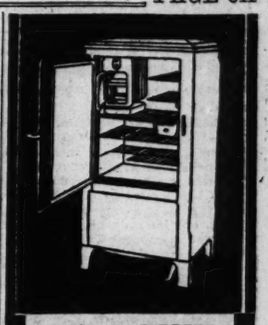
Many quarters were minted at San Francisco without dates, and thousands of others were stamped with dates i.. raised figures, which speedily wore off. Quarters minted at Washington have depressed dates, which wear better under handling and normally are discernible after several years of circulation.

ANY-WAY-YOU-LOOK-AT-IT
The New SARGENT
IS - THE - BEST BUY - IN - TOWN
Only $395
A COMPLETE Small Grand built by the house of BALDWIN
Only $395
Terms Like Rent
Trade in Accepted
BALDWIN PIANO CO.
1111 Olive
Open Evenings

J. L. FREUND—314 N. 6th ST.
PAY 50c A WEEK
EYEGLASSES ON CREDIT
PAY 50c A WEEK
Only 50c a Week on Any Pair of Glasses!

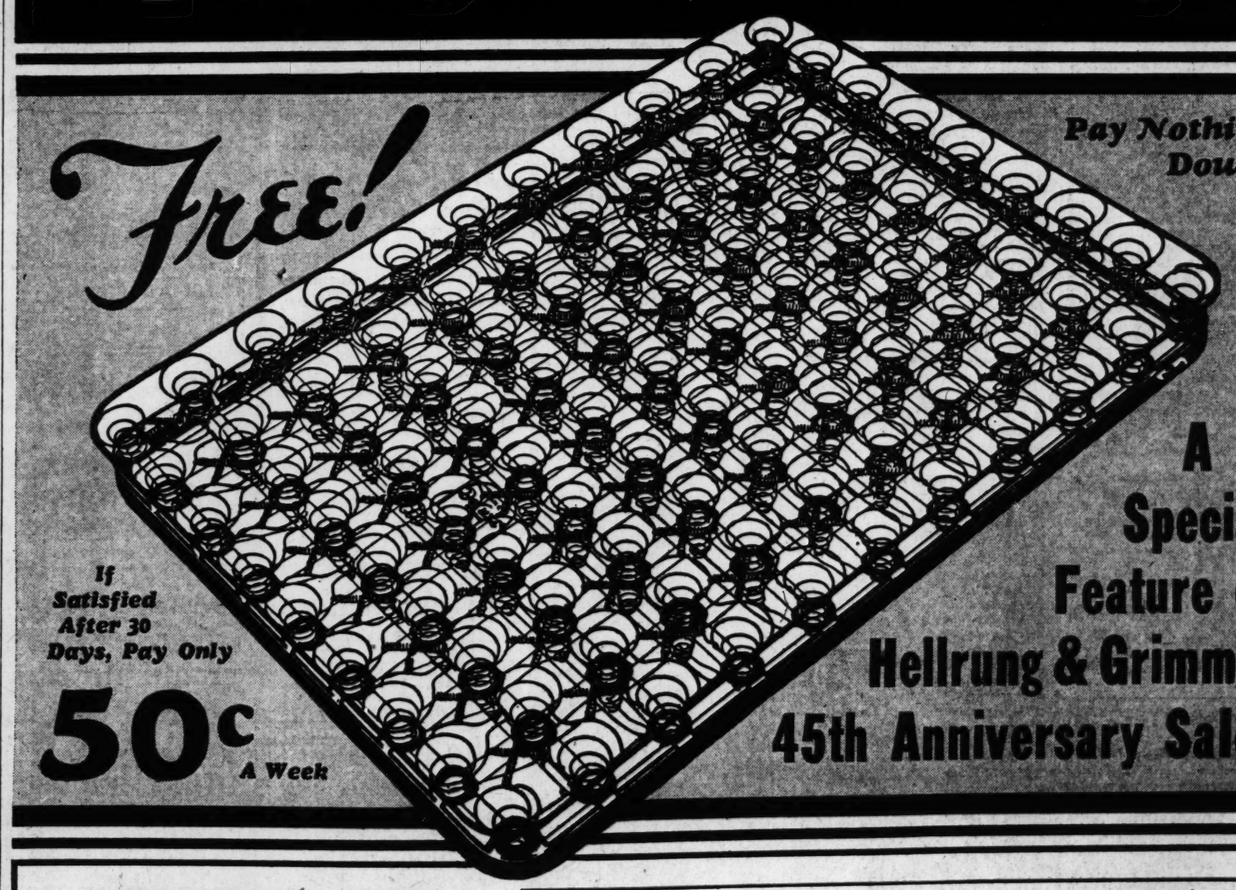


SAFETY FIRST
The Most Delicate Organ of Your Body—YOUR EYES
DON'T NEGLECT THEM
DR. N. SCHEAR PERSONAL SERVICE
"FREE EXAMINATION"
"Just Bring an Honest Face"
ESTABLISHED 1898
J. L. Freund
DIAMONDS - WATCHES
314 NORTH SIXTH ST.



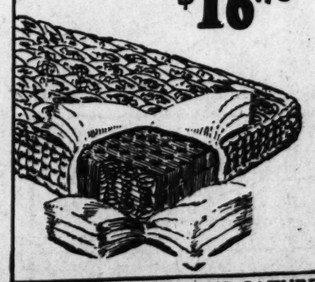
NO DOWN PAYMENT
Pay Only 25c A DAY For This
LEONARD ELECTRIC REFRIGERATOR
Handy foot pedal door release. You can buy a Leonard for as little as $149.50
OPEN NIGHTS TILL 9
Cass Ave. Store Open Monday and Saturday Nights
HELLRUNG AND GRIMM
9th & WASHINGTON 16th & CASS

Try This Rome DeLuxe Spring for 30 Days



Free!
Pay Nothing Down!
If Satisfied After 30 Days, Pay Only 50c A Week
A Special Feature of Hellrung & Grimm's 45th Anniversary Sale!

THE NEW ROME "DeLuxe"
The Bedspring Luxurious
GUARANTEED FOR 25 YEARS!
Delivered to your home for 30 days' free trial . . . pay nothing down . . . make no payments for 30 days . . . then either return the Spring to us or pay only 50c A WEEK
Experience the perfect delight of complete relaxation and invigorating slumber on the new Rome De Luxe . . . in your own home. Enjoy the greater buoyancy which each and every coil affords. The Rome De Luxe is absolutely quiet . . . no sleep-disturbing squeaks. Smooth side rails and border wires give greater cleaning convenience and added bedding protection. The lovely orchid color wins instant admiration.



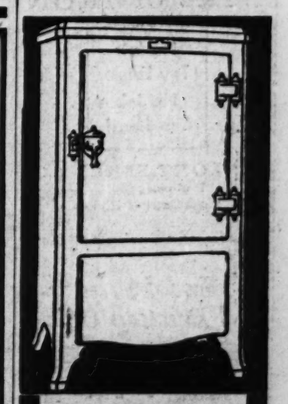
ANNIVERSARY BEDDING SPECIALS
$27.50 Stearns & Foster Spring-Filled Mattress
A fit companion for your De Luxe springs. Deep, resilient, restful coils give luxurious comfort. Thickly padded with finest layer felt. Choice of 4-ft. 6-inch or 3-ft. 3-inch sizes.
$16.75
Beautiful Poster Bed
$7.95
Made of smooth, nicely finished hardwoods in walnut, mahogany or maple effect. Choice of 4-ft. 6-inch or 3-ft. 3-inch sizes.



Special! Rome Studio Couch
$18.75
Very ornamental, comfortable and extremely useful as an extra bed. Entirely automatic; opens into full-size bed with one easy motion. Space for extra bedding. Pillows Extra.
CASS AVE. STORE OPEN MONDAY AND SATURDAY NIGHTS
OPEN NIGHTS TILL 9
Hellrung & Grimm
9th and Washington 16th and Cass
NO INTEREST OR CARRYING CHARGES



COPELAND ELECTRIC REFRIGERATOR
Delivered and Installed in Your Home for
NO MONEY DOWN
25c A DAY Pays for It!
"Ice Money" will PAY for your Copeland. Don't put it off any longer. See this new model. It's only $134.50
OPEN NIGHTS TILL 9
Cass Ave. Store Open Monday and Saturday Nights
HELLRUNG AND GRIMM
9th & WASHINGTON 16th & CASS



MAYFLOWER ELECTRIC REFRIGERATOR
ONLY 25c A DAY
No Down Payment
It's so easy to pay for this simple way. Model shown is $129.50
OPEN NIGHTS TILL 9
Cass Ave. Store Open Monday and Saturday Nights
HELLRUNG AND GRIMM
9th & WASHINGTON 16th & CASS

ANTI-SMOKE WORK TO GO ON

The Executive Committee of the Citizens' Smoke Abatement League has decided to continue the organization.

Mrs. Marion C. Blossom, chairman of the Executive Committee, said the funds obtained during the two weeks' campaign for membership, which closed yesterday, will enable the league to continue for some time. The total amount of money obtained during the drive was not announced, pending a check-up.

LIVE Outdoors with PRIVACY!



Cyclone—not a "type" of fence—but fence made exclusively by Cyclone Fence Company and identified by this trade-mark.

YOU are missing the enjoyment of the best part of your property, if you don't use your yard to work and play in. Move outdoors this summer—soak up sunshine—and live a healthier, happier life! Behind Cyclone Fence you are in a kingdom of your own—with *safety* for your children and flowers, and *privacy* for you and your friends . . . Just tell us what style of fencing you like. We will do the rest—even the erection. Prices are reasonable—your satisfaction is guaranteed. Phone tomorrow.

Cyclone Fence

WIRE or IRON

No Job Too Large
No Job Too Small

CYCLONE FENCE CO.
General Offices:
Waukegan - Illinois

SUBSIDIARY OF UNITED STATES STEEL CORPORATION

Local Sales and Erection Office:

2018 Gratiot St.
St. Louis - - - Mo.

Phone MAin 1945

IMMEDIATE ERECTION
FROM OUR COMPLETE WAREHOUSE STOCKS

DROPS SUIT, SAYS SHE DIDN'T AUTHORIZE IT

Mrs. Gertrude Schuette Differs With Attorney and Witness on What Took Place.

Dismissing a $10,000 personal injury suit in Circuit Court at Clayton yesterday, Mrs. Gertrude Schuette, 4537 Adelaide avenue, charged that it was filed by two attorneys, Everett Hullverson and Adam Henry Jones, former Prosecuting Attorney of St. Louis County, without her authorization.

The suit was one of three filed against Alex Moretta, 5532 Clayton avenue. The other plaintiffs, also represented by Jones and Hullverson, were Mrs. Augusta Schien, 4122 Grove avenue, sister of Mrs. Schuette, and Mrs. A. Flachs, daughter of Mrs. Schien.

Jones said yesterday that he and Hullverson were called into the case by a son of Mrs. Schien, who summoned him to the Schien home on Grove avenue. Mrs. Schuette was there when he called, he said, and asked him to represent her also.

Mrs. Flachs told a Post-Dispatch reporter that this was a correct report. Mrs. Flachs said she was present and heard Mrs. Schuette's invitation to Jones to become her lawyer.

The suits of Mrs. Schien and Mrs. Flachs are still on the docket. Mrs. Schuette's attorney, in dismissing her suit, was George A. Hodgman, lawyer for the Fidelity & Casualty Co. of New York.

The three suits carry the allegation that the plaintiffs were injured in a collision between a motor car in which they were riding and an automobile driven by Moretta, on March 12 last. In her stipulation of dismissal, Mrs. Schuette declared she suffered no injuries in an accident on that date. Jones told reporters that a clerical error was responsible for an incorrect date in the petitions, and that the accident really occurred April 12.

'NATIONAL HEARING WEEK' OPENS TODAY WITH ADDRESS

Dr. Francis Reder to Speak at League Meeting at 3817 Olive Street.

Dr. Francis Reder, president of the St. Louis Medical Society, will address a public meeting of the St. Louis League for the Hard of Hearing at 3817 Olive street at 3:30 o'clock this afternoon. The program will observe "national hearing week," which is devoted to the consideration of the problems of deafness and partial deafness.

Music appropriate to Mother's day will be on the program and there will be refreshments. The Rev. John S. Bunting, rector of the Episcopal Church of the Ascension, will speak before the league's Bible class at the same place at 6:30 o'clock this evening.

The league will give free instructions in lip reading this summer. The classes will be held on Thursday evenings, starting May 26 at 3817 Olive street.

MRS. MELVILLE E. STONE DIES

Widow of One of Founders of Associated Press Succumbs.

NEW YORK, May 7. — Mrs. Melville E. Stone, widow of one of the founders of the Associated Press, died at her home today, after a long illness. She was 85 years old.

Mrs. Stone was born in Irasburg, Vt., on Sept. 21, 1846. Before her marriage she was Martha J. MacFarland.

NUGENTS BARGAIN BASEMENT



PHOTOS ENLARGED

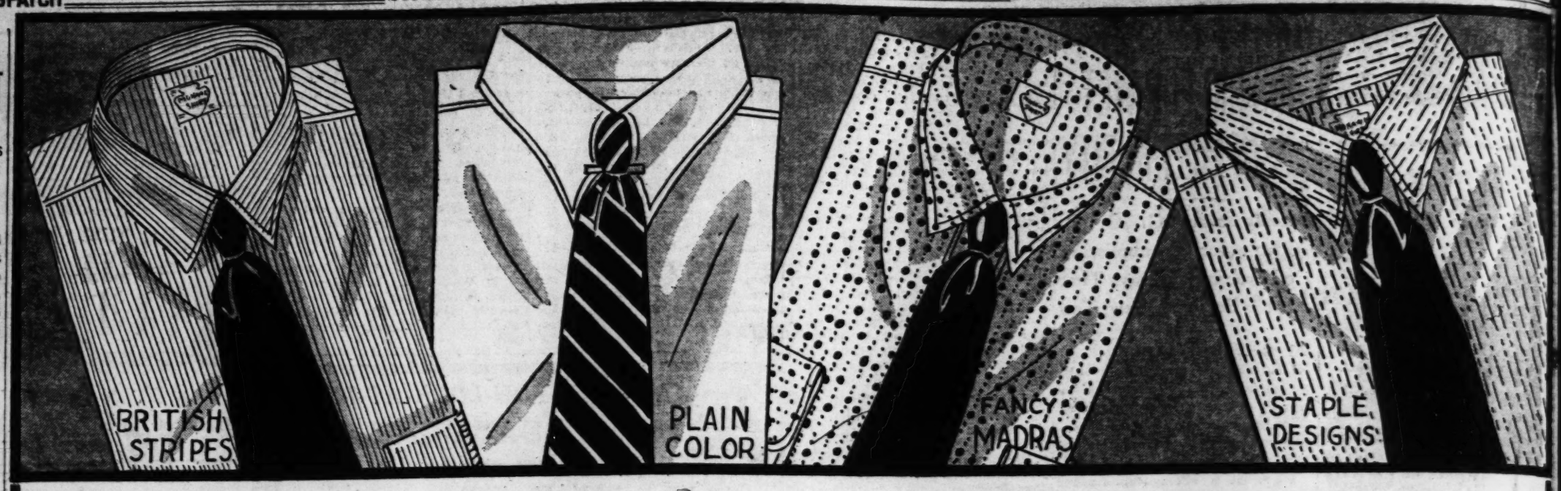
39c

Beautiful Octagon Portrait Size 10x16 Inches

Enlargements made from any clear photo, post card, snap shot or kodak negative. No extra charge for groups or scenery pictures.

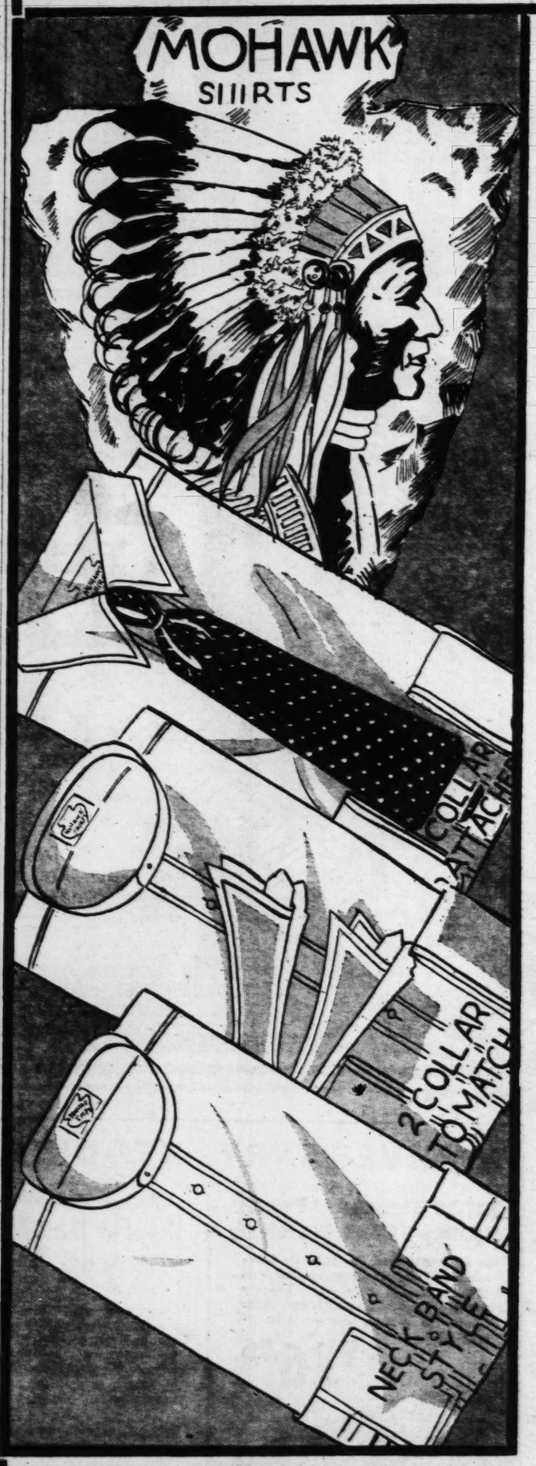
You Do Not Have to Buy a Frame

Nugents Basement



Starting Monday . . . The Annual

MOHAWK SHIRT *Sale*



The Biggest Shirt Sale of the Season

$1.35

3 for $4.00

Remember the old-fashioned Nugent Shirt Sales? When all St. Louis came eager to buy? When folks from miles around crowded to this store? Here is an event even greater—with greater values—greater stocks—greater savings than any sale Nugents has ever attempted. Thousands and thousands of the finest Shirts you ever saw—enough to supply almost every man in St. Louis—and every Shirt a value greater than any you have seen in more than 15 years.

Plain Colors!

White Blue Tan Green Gray

New British Stripes
Fancy Striped Madras
Wanted Staple Designs
Exclusive fancy patterns in stripes and figured designs

Sizes 13½ to 17

Nugents Street Floor

Why—

$1.35 Is Such a Low Price for These Shirts

Because they have never been sold at so low a price!

Because they are made of genuine double strength Mohawk broadcloth!

Because they are guaranteed against shrinking or fading!

Because they come only in exclusive Mohawk patterns!

Because you find on them only the finest ocean pearl buttons!

Because Mohawks are cut fuller than any other Shirt made!

Because every sleeve is pleated and cuffs will not bind!

Because shoulder yokes are deeper and backs are gathered!

Because the collars are made to fit smoothly and perfectly!

Because the silk-like finish is not dulled by laundering!

B. NUGENT & BRO.
ST. LOUIS, MO.
☐ Please send the following MOHAWK SHIRTS

Quantity	Style	Size	Plain neckband	Collar attached	2 Separate collars	Tab Collar

Name .....
Address .....
City .....
Charge ☐ Cash ☐ C. O. D. ☐

NUGENTS

THE VALUE STORE OF ST. LOUIS. COME AND SEE FOR YOURSELF.



NUGENTS BASEMENT

SILKS!

BOLT-END REMNANTS

1/2 OFF

Pay Just One-Half of the Already Low Marked Price!

Extremely desirable silks in practical lengths. Bolt ends from several recent sales! Pain colors . . . Handsome Prints . . . Stripes . . . Plaids and Monotones!

Regular 59c to 98c Silks and Rayons

Plain and printed silk-and-rayon crepe, tub Silks; remnants. Yard..... **29c**

Nugents Bargain Basement

59c Printed Irish Dress Linen..... 25c
36-inch pure linen in attractive prints. Slight seconds.

29c Salt and Pepper Lawn, Yard..... 15c
New sheer Summer fabric in pastel prints. Rem't lengths.

12½c Plain and Printed Suiting..... 7½c
36-in. cotton linen in plain and attractive prints. Remts.

29c Rayon & Cotton Printed Crepe, Yd. 13c
Plaids & florals on dark grounds. Seconds.

49c Manhattan Shirting, Yard..... 29c
Silk-filled Manhattan shirting. Very attractive stripes.

Regular 69c Colored "Renfren" Damask
58-inch mercerized colored Damask, the kind you admired on our mothers' table. Blue, red and ecru with attractive borders. 2 to 6 yard lengths.
29c Yd.

REMNANT DAY

Regular 69c to 98c Bleached Seamless Sheets 49c

81x99, 81x90, 63x99 and 54x99 Inch Sizes.

Some with plain hems, others with colored and hemstitched hems. All are made of fine sheeting. Drastically reduced because they are slightly soiled.

89c Cotton Krinkle Spreads, Each.... 50c
(250) Double-bed size, colored borders, hemmed ends.

$1.29 80x105 Rayon Spreads..... 79c
Rayon-and-cotton mixed spreads, Jacquard patterns.

15c Stevens Linen Toweling, Yard..... 6c
Remnant lengths, unbleached Toweling, absorbent and durable.

19c Woven Awning Stripes, Yard... 12½c
28-inch width in many pleasing color combinations.

Bleached Nurses' Uniform Cloth..... 5c
15c to 25c quality. Practical remnant lengths. Many uses.

29c Transparent Organdie, Yard..... 10c
39-inch Organdie in white and pastel colors. 3 to 15 yds.

Unbleached Sheeting, Yard..... 10c
4-inch, 17c Sheeting for cases, sheets, etc. Mill lengths.

15c Sheer Printed Voile, Yard..... 10c
Chifon Voile; also printed lace Voile. Remnants.

Mercerized Poplin, Yard..... 12½c
29c tw-ply; white and colors; remnant lengths.

50-In. and 54-In. Rayon Damask, Yard 33c
(550 Yds.) Up to $1.39 Values! All colors. Irregulars.

Marquisette and Grenadine, Yard.... 12½c
(1500 yds.) 25c to 39c values! Fancy and plain. Irregs.

39c French Marquisette, Yard..... 15c
(480 yds.) 50 inch, ecru only. Lengths up to 5 yards.

29c Curtain Marquisette, Yard..... 10c
(1000 yds.) For panels and curtains, 40 in. Slight irregs.

19c Silkolines and Cretonnes, Yard... 10c
(2000 yds.) For slip covers, drapes, curtains, etc.

Marquisette and Rayon Panels, Each.. 39c
(150 only) Sold originally as high as 89c. Limit of 3.

89c Rayon Damask Pillows, Each.... 50c
(50) Filled with kapok, moss fringe finished. Gold only.

69c Velour Valance Fringe, Yard..... 33c
(330 yds.) Several colors. Used for curtain valancing.

9x9 and 9x10.6 Felt Base Rugs..... $2.50
(52) Heavy enameled. Slight irregulars of $4.95 grade.

49c Japanese Rag Rugs, Each..... 29c
(350) Hit and Miss. Crowfoot borders. Fringed ends.

$1.25 Axminster Throw Rugs, Each... 88c
(75) 18x27-inch, good assortment of colors. Special.

600 Pair of Regular $1.00 Ruffled Curtains

While They Last.... **69c Pr.**

Taken from our regular stock because they are slightly mussed or soiled from handling. They are made of very fine quality shadow weave marquisette in the popular Priscilla style. Figured and plain styles! 2¼ yards long. No mail or phone orders!

465 Pairs Ruffled Marquisette Curtains

Values Up to 69c

These, too, were taken from our regular stock because they are soiled or mussed. Many colors, 2¼ yards long, various widths.

39c

Nugents—Bargain Basement

To 39c Marquisette, Yard 19c
(600 yds.) Rayon, clip dot and striped.

5-Piece Curtains, 3 for... 88c
(75 pr.) 39c ruffled Curtains, Monday!

$1.39 Chenille Rugs..... 94c
(54) 24x48-in.; two tone; fringed ends.

29c Rubber Bath Mats... 19c
(250) Assorted colors; various sizes.

$2.98 Carpet Samples... $1.59
(18) 27x54-inch, with serged ends.

$2.88 Smoker Lamps... $1.98
(25) Ash tray & paper pchm't shade.

Featherproof Ticking, Yd. 15c
8-oz.; in blue ACA stripe. Full bolts.

59c Rubber Sheeting, Yd. 36c
36-in.; double coated; white, maroon.

Printed Broadcloths, Yard 15c
36-in., mercerized; light grounds.

29c Bleached Jean, Yard 10c
36-in.; for dresses, m'dies, etc. 2-10 yds.

19c Bath Towels, 6 for... 88c
22x44, double terry weave; pastel brds.

15x15-In. Napkins, 12 for 29c
Mercerized, neat patterns, hemstitched ends.

CLAIMS TO DATE FOR HOOVER AND FOR ROOSEVELT

President's Backers Say He Has 818 Votes, 409 of Them Pledged, With 578 Needed to Nominate.

By the Associated Press.

WASHINGTON, May 7. — President Hoover's criticism of the Democratic House for its failure to date to balance the budget and Speaker Garner's primary victory in California stirred up presidential politics this week.

President Hoover struck with unexpected force in his message to Congress. Placed on the defensive, Democratic leaders replied in kind in both Houses.

The victory of Garner in California came as a blow to those hoping to nominate Franklin D. Roosevelt on the first ballot, although they are still hopeful of that.

Primaries and conventions continue to swell the total delegates pledged and claimed for President Hoover's renomination. Washington State gave him 19 and Utah 11 more today to bring his convention vote to 818, including 359 claimed, with only 578 needed to nominate. A total of 841 Republican delegates have been chosen to date, with 313 to come.

Democratic Lineup.

With 770 or two-thirds required to nominate a Democratic candidate, the lineup tonight stood as follows:

Roosevelt: Instructed, pledged and claimed, 333; Lewis, pledged, 58; Smith pledged, 46; Garner pledged, 44; Reed instructed, 36; Murray instructed and pledged, 23; in doubt, 168; total, 708.

Roosevelt's managers still assert he will go into the convention with more than 600 votes, despite California. While spokesmen like James A. Farley of New York, in reiterating that claim, do not specify where they expect the additional votes to come from, the prediction obviously must be based upon their expectation that various favorite sons will retire from the field and switch their delegations to the New Yorker before the first ballot is tabulated.

Roosevelt Possibilities.

As an illustration, the Roosevelt spokesmen both in New York and Washington regard as significant the declaration of Senator Long of Louisiana that he would use his influence to throw the 20 from that State, heretofore regarded doubtful, into the Roosevelt column.

They also note that the expected instruction of the Ohio delegation of 52, to be named in next Tuesday's primary, involves only a nonbinding obligation to support Gov. George White as a favorite son for four ballots.

A pronounced Roosevelt drift on the first ballot, to supplement his predicted strength of 623, it is argued, might influence strongly the action of the Ohio delegation and Gov. White himself.

Still another favorite son block upon which the Rooseveltians are known to be turning expectant eyes is former Senator Reed's 36 from Missouri. There have been intimations for some weeks that a Roosevelt - Reed rapprochement might have been effected.

The reaction of Senator Lewis, Illinois' favorite son, with 58 votes, to the California primary result is still another factor in the situation. Lewis regarded that vote as perhaps pointing toward a Roosevelt-Garner ticket which implies that the Illinois Senator does not expect to participate in any long drawn-out deadlock over the nomination.

Third Party Talk.

Another development of the week just ended that aroused speculation was the declaration by Senator Norris, Nebraska's Republican insurgent, that he would bolt Hoover again this fall and support Roosevelt should the latter be nominated at Chicago.

Third party talk was revived following Norris' statement that a progressive of Roosevelt's caliber in the White House would be the only hope for the country. Without Roosevelt or some other Democratic candidate of his type as an opponent of Hoover, the speculation is that a third party ticket likely will be placed in the field as in 1924. Norris, Borah, Johnson, La Follette and Pinchot are names that have been mentioned heretofore in this connection.

Tammany Said to Be Seeking to Make Alliance.

By the Associated Press.

NEW YORK, May 6.—Tammany Hall which has not indicated its choice for the Democratic presidential nomination, is seeking alliances with which to give it a powerful voice in selecting the party nominee.

Attempts have been made to line up Illinois and New Jersey Democrats through agreements with Mayor Anton Cermak of Chicago and Mayor Frank Hague of Jersey City.

It is known that at Tammany Hall there has been much discussion recently about the availability of Melvin A. Traylor, Chicago banker, while in New Jersey Mayor Hague is represented as favoring Alfred E. Smith or Owen D. Young. Young and Traylor, along with Newton D. Baker, are considered here the most likely "dark horses."

The convention strength of New York, New Jersey and Illinois is 184 votes. Curry and McCoey expect, through the aid of Albany and Troy leaders, to control a majority of New York's 94 uninstructed delegates.

James A. Farley, field marshal of the Roosevelt forces, said he expected the Governor to pick up 28 more votes early next week. He received a telegram from Fred W. Johnson of Wyoming, who organized the Rocky Mountain district for Smith in 1928, which stated three-quarters of the delegates to Wyoming's Democratic convention next Monday had been instructed by their counties for Roosevelt and that Wyoming's six national convention votes were assured for the New York Governor. Farley is also counting on the six delegates to be selected at Arizona's convention the same day and the 16 to be elected at West Virginia's primary next Tuesday.

St. Louisan Honored.

By the Associated Press.

CINCINNATI, May 7.—Max A. Goldstein, St. Louis, was re-elected today president of the Society of Progressive Oral Advocates at the fifteenth annual meeting here. Gertrude Vanadestine, Detroit, was elected first vice president, and Mrs. Mildred Brockmeyer, Webster Groves, Mo., assistant secretary-treasurer.

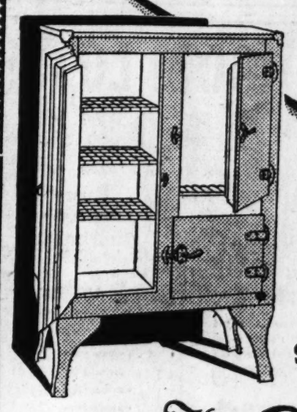
NOW BEING HELD THROUGH "LINCOLN", 1109 OLIVE

"AIRTITE"—"FRIGID" and RHINELANDER

Factory Sale of "World Renowned"

Refrigerators

We were quick to grasp these phenomenal price concessions made by the manufacturers, anxious to relieve their stock congestion . . . and here's an example. Everyone a masterpiece—scientifically constructed! Finest quality! Backed by the manufacturers' and Lincoln's guarantee. SAVINGS AS MUCH AS 50%.



With all the 1932 improvements!

$179.90 *Just As Pictured!*

$1 Weekly Pays For Any Refrigerator

26 Styles and Sizes to Select From.

TRADE-IN your old Ice Box. Liberal Trade Allowance

As Illustrated

Large all steel newest Queen Anne design Refrigerator in choice baked enamel finishes. Green, white, etc., sparkling stainless nickel hardware. Spacious food chambers with gleaming snow-white interiors, with two nickel mesh shelves. A REGULAR $35 VALUE.

The Lincoln HOME FURNISHERS INC.

Phone CHestnut 6665

1105-7-9 Olive

FREE! A dandy set of refrigerator space savers, three heavy glass containers that stack pyramid style, free with every Refrigerator.

Open Every Night

GASEN'S

A ST. LOUIS INSTITUTION

Seventh and Olive. CE. 4454
Euclid and McPherson. DE. 6901
610 N. Broadway. GA. 6355
Broadway at Baden. CO. 0019

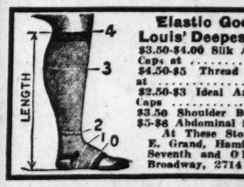
Euclid and Parkview. DE. 2407
De Balliviere & Pershing. CA. 1630
Union and Easton. FO. 1520
Union and St. Louis. EV. 7949

Hamilton and Easton. EV. 0194
2000 E. Grand. CO. 0372
Vandeventer & St. Louis. FR. 2888
2714 Cherokee. LA. 8112

MONDAY & TUESDAY DRUG SALE

50c Dr. West's Tooth Brush.....19c
25c Hartz Mountain BIRD SEED . . . 13c, 2 for 25c
$1.00 Lucky Tiger Hair Tonic.....47c

Money that leaves a city cannot produce prosperity. Money that stays is a safeguard. Patronize a St. Louis Institution.



Elastic Goods at St. Louis' Deepest Cut Prices

$3.50-$4.00 Silk Anklets or Knee Caps at.....$2.48
$4.50-$5 Thread Garter Hose at.....$2.89
$2.50-$3 Ideal Anklets or Knee Caps.....$1.48
$3.50 Shoulder Brace.....$2.48
$5-$6 Abdominal Supporter $2.98
At These Stores Only: 2000 E. Grand, Hamilton & Easton, Seventh and Olive, 616 N. Broadway, 2714 Cherokee.

50c Pt. Rub. Alcohol, 13c; 3-35c
25c Ninkle's Pills, 100's.....12c
25c Mercurochrome.....9c
75c Aspirin Tablets, 100's...39c
75c Pound Hospital Cotton...27c
75c 5-Yd. Gauze.....27c
25c Blue Jay Corn Pads.....12c
25c 4-Oz. Castor Oil.....14c
45c Pluto Water.....27c
$1 Pint American Oil.....39c
30c Sapo Elixir Cleaner.....19c
75c Black Death Bug Killer..49c
$1.25 Fountain Syringe.....59c
75c Rubber Gloves.....39c
$1 Larvex, for moths.....79c
$1 Chamois.....69c
60c Forhan's Tooth Paste.....34c
50c Glco Hair Dressing.....28c
50c Kolynos Tooth Paste.....26c

50c Prophylactic TOOTH BRUSH 19c

35c WILLIAMS' Shaving Cream 19c

$1 Mello-Glo FACE POWDER 59c

$2 Ambrosia Combination Set 69c

RIGHT RESERVED TO LIMIT QUANTITIES

$1 Armand Face Powder.....59c
50c Armand Face Powder.....29c
50c Armand Face Cream.....29c
50c Armand Rouge.....29c
50c Armand Lipstick.....29c
$1 Wildroot Wave Set.....29c
25c Listerine Tooth Paste, 2 for 29c
25c Listerine Mouth Wash...16c
25c Ex-Lax.....16c
35c Bridge Play. Cards, 3 Decks 50c
50c Penn. Tennis Balls, 3 for 89c
50c Java Rice Powder With Rouge 29c
35c Pond's Cream.....21c
50c Lady Esther Cream.....24c
40c Hinds Cleansing Cream...23c
$1 Lavoris.....67c
60c Murine Eye Wash.....37c
75c Carnid and Bile Salts, 49c
50c Frostilla Lotion.....29c
50c Chamberlain Hand Lotion, 27c
35c Lifebuoy Shaving Cream, 19c
50c Williams' Aqua Velva....27c
25c Whyte Fox Hair Dressing, 12c
$1 Golden Peacock Bl. Cream, 59c
35c Saccharin Tablets; 100s, 19c
$1 Mead's Viosterol.....57c
$2.50 Luzur Compacts.....59c
50c Pint Witch Hazel.....23c

$1 GILLETTE OR PROSAK BLADES 59c

10c LIFEBUOY SOAP 5 for 25c

$1.25 ABSORBINE JUNIOR 84c

35c ITALIAN BALM 23c

15c ABSORENE WALL PAPER CLEANER 2 for 15c

40c VASELINE HAIR TONIC 32c

50c NON SPI DEODORANT 29c

5c Extra Family Yellow **Laundry Soap** 2c BAR NO MAIL ORDERS LIMIT OF 20

25c Mavis Talcum.....13c
75c FLIT—Pint.....36c
25c Hailer's Song Restorer..14c
85c Jad Salts.....47c

* Mail Orders Add 10% for Postage and Packing. Address 5037 N. Union.

FIX IT WITH PEERLESS WATERPROOF CEMENT



100 Times Stronger Than Glue and Waterproof, Too

1000 Uses; Repairs Everything No matter what the material—leather, wood, china, glass, metal—Peerless Cement will join parts or broken pieces making a permanent repair. Repairs dishes, furniture, radios, auto parts, toys, musical instruments, tools, antiques, etc. Withstands washing, boiling, ironing.
At Gasen's.....23c

SHOOT ON SIGHT With KILLALL INSECTICIDES

All Insects and Pests

It's Sure Death —Never Misses

APPLY HABS CORN SALVE to Your Corn

Follow directions, then simply lift the corn out with its eye, and it stops growing.

23c

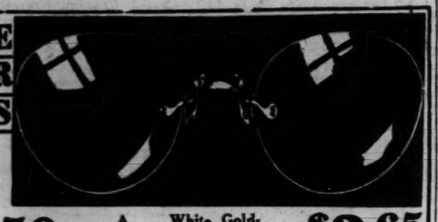
At Any Gasen's Drug Store

Childhood Education Officers.

By the Associated Press.

WASHINGTON, May 7.—Denver was chosen today by the Association for Childhood Education at its annual meeting here for next year's meeting of the association. Miss Jennie Wahlert, St. Louis, was elected vice president, representing primary grades, and Miss Eleanor Troxell, Kalamazoo, Mich., secretary-treasurer. Other officers, including Miss Julia W. Abbott of Philadelphia, president of the association, will continue to serve another year.

SAVE YOUR EYES !



PAY ONLY 50c A WEEK

White Gold-Filled Frames, Pearl Nose Pads $2.65

Dr. Gus Bilger, our registered optometrist, will examine your eyes FREE —No obligation to purchase.

Glasses on CREDIT—lower than CASH prices elsewhere.

Gradwohl Jewelry Co.

621-23 LOCUST ST.

FORMER MAYOR SHOOTS SELF

W. F. Gill of Webb City, Mo., Worried Over Finances.

By the Associated Press.

JOPLIN, Mo., May 7.—W. F. Gill, four times Mayor of Webb City, shot himself through the left breast in an attempt to end his life at his home in Webb City this morning. He is in a hospital there, where he is said to have a chance to recover. Financial difficulties were given as the cause.

Gill is past grand patriarch and past grand master of the Missouri Odd Fellows' Lodge.

Killed by Lightning When Plowing

By the Associated Press.

PAW PAW, Ill., May 7.—Neil Hopkins, 33 years old, was killed by lightning when plowing today.

FUNERALS

COMPLETE—NO EXTRAS

$100.00 $350.00 $550.00
$250.00 $450.00 $650.00

—EASY TERMS—

McLAUGHLIN —INDEPENDENT— UNDERTAKERS

2301 Lafayette ..... Victor 4400
23 W. Lockwood..... WEbster 3564

$1,063,952 SPENT BY CATHOLIC CHARITIES

$62,206 Increase in 1931 Over Previous Year—Low Costs Aided Work.

The Catholic Charities of St. Louis during 1931 spent $1,063,952 for the relief of the sick and needy according to the report prepared for distribution at the annual entertainment to be held this afternoon at 2 o'clock at the Odeon.

The 41 agencies spent $65,206 more than the previous year, but expenditures of St. Vincent de Paul Society, the principal family relief agency, jumped from $116,447 to $205,509.

The Rev. John J. Butler, executive secretary of St. Vincent de Paul Society, said practically all of the agencies carried increased burdens, but were able to do so with less money because of lower cost. His report estimates that the services of 220 members of religious orders would have required an expenditures of an additional $148,-$61 had they been paid salaries.

The greatest expenditure of any group was that of the 10 hospitals, which gave 109,116 days of free care at a cost of $425,767.

The relief agencies were next, with St. Vincent de Paul Society accounting for the bulk of their expenditure of $226,064. It aided an average of 12,926 persons a month. Others in this group were the Catholic Women's Association, the Catholic Women's League, Ladies of Charity, the Cheer Club and the Queen's Daughters.

Fourteen institutions furnishing permanent homes for children and the aged spent $361,194 and had an average of 2135 residents a month. This group included the Convent of the Good Shepherd, Father Dunne's Home, and the orphan asylums.

Eight institutions such as Father Dempsey's Hotels, and the Catholic Outing Home spent $50,925. Institutions in this group aid the poor at their headquarters or in their own homes, but offer no permanent home.

WORKMEN'S COMPENSATION IN KILLING BY ROBBER

Court Awards $3000 to Mother of Man Slain Defending Employer's Property.

Mrs. Ida Sweeny of 3609 Cass avenue is entitled to a $3000 award under the workmen's compensation act for the death of her son, Clarence A. Sweeny, who was killed by a robber March 9, 1930, in his father's tire store at 1501 North Grand boulevard. The young man was an employe of his father, who carried industrial insurance. The insuring concern contended it was not liable, because he assumed a risk outside the scope of his duty when he resisted the robbers. The St. Louis Court of Appeals yesterday upheld Circuit Judge Rosskopf in deciding against the insurance concern.

"When peril to his employer's property presented itself," the Court of Appeals said, "the deceased in offering resistance to armed robbers was acting within the legitimate scope of his employment, none the less than if he had been protecting the property against loss from any other cause." Mrs. Sweeny qualified as a dependent on her son, from the fact that he was paying her $15 a week board.

SOUTH SIDE G. O. P. WOMEN IN DISPUTE OVER CLUB'S NAME

Old Organization Seeks Injunction to Prevent Incorporation of New One.

A petition was filed in Circuit Judge Hall's court yesterday by the South Side Republican Women's Club objecting to the application of the New South Side Women's Republican Organization for a pro forma decree of incorporation. The application was filed May 3, signed by Mrs. Anna K. Holthaus, president; Mrs. Marie L. Roberts, secretary, and Mrs. Gail McFarland, treasurer. The matter has been referred to Attorney Fred Weissmann, Republican committeeman of the Fifth Ward, who was appointed by Judge Hall to investigate the dispute, in which an injunction is sought.

The objectors say they are not opposed to the formation of the rival club, but they object to its bearing a name so similar as to cause confusion. Mrs. Holthaus was formerly vice president of the protesting organization, which obtained a pro forma decree of incorporation in 1929. She withdrew from the club and formed the new one two weeks ago and it now embraces a membership of more than 100, it was said.

BOY, 10, SHOOTS A ROBBER

Fires as Intruder Is About to Attack His Father.

By the Associated Press.

SHREVEPORT, La., May 7.—Charles Barkett caught a Negro shoplifting in his store and as they grappled the latter drew a knife.

Before the Negro could strike, however, Sammy Barkett, 10 years old, drew a pistol from beneath a counter and shot him in the neck. Doctors said he probably would die.

Body Taken From River.

The body of an elderly man, clad in a sweater and trousers, was recovered from the Mississippi River near East Carondelet yesterday afternoon. It was taken to the Kurrus funeral establishment, 2525 State street, East St. Louis. Fishermen who discovered the body said they believed it to be that of a fisherman, whose name they did not know, whose boat overturned in the river last January. The man had a light mustache.

SLASHING SALE OF ROOM LOTS

55 Cents Per Room
79 Cents Per Room
99 Cents Per Room
$1.29 Per Room
$1.49 Per Room

WALL PAPER SALE

Five Marvelous Groups — Every Roll Guaranteed

Each Room Lot Contains 12 Rolls Side Wall—20 Yards Border

Nothing to figure. You know exactly what your rooms cost you. Other Wall Paper sold only in combination with beautiful borders or bands. Let your pennies take the place of dollars at Webster's.

Look at These Prices

5c Values. Now		1c
10c Values. Now		3c
15c Values. Now		5c
25c Values. Now		7c
75c Values. Now		10c

Marvelous 30-Inch ROUGH PLASTERS

WEBSTER'S

809 N. 7th Street

VANDERVOORT'S BASEMENT

Hundreds Have Requested It!

Phone CHestnut 7500 Use This Coupon

Please send me.... Prs. Real Chic Hose in size.... Colors indicated below:
Chiffon ☐ Service ☐
....
....
Chg. C.O.D. Check enclosed.
Name .....
Address .....



66c
$7.75 Dozen

Thousands Will Share It! Sale!

REAL CHIC SILK HOSIERY

Real Chic Hose sells regularly throughout the U. S. at $1.00 a pair, and embodies the utmost in hosiery satisfaction. Five-thread 42-gauge chiffon weights and 8-thread, 42-gauge service, cradle feet, with French heels, picot tops and run-stops. Finely knitted of high-grade pure silk, with sheer, dull luster and elasticity that insures perfect fit. Lisle reinforcements for longer wear. Sizes 8½ to 10½. Every pair first quality.

To Be Worn With Pastels: Interlude, Nassau, Sun Beige, Sand White

To Wear With Black, Navy Blue or Green: Allegresse, Noontime, Smoketone

To Wear With Brown: Fawn, Brown Matin

Black and White to Wear With Uniforms

Lower-Price Basement

ST. LOUIS HOUSE FURNISHING CO.

June BRIDES OUTFIT

3 ROOMS ... With 5-Room Efficiency!

·88· PIECES IN ALL!



Everything to furnish your "love nest" complete and cozy. Furniture and furnishings of newest style and thoroughly dependable quality. Remember we furnished mother's and grandmother's home .. and now, we hope to furnish *yours!*

$259

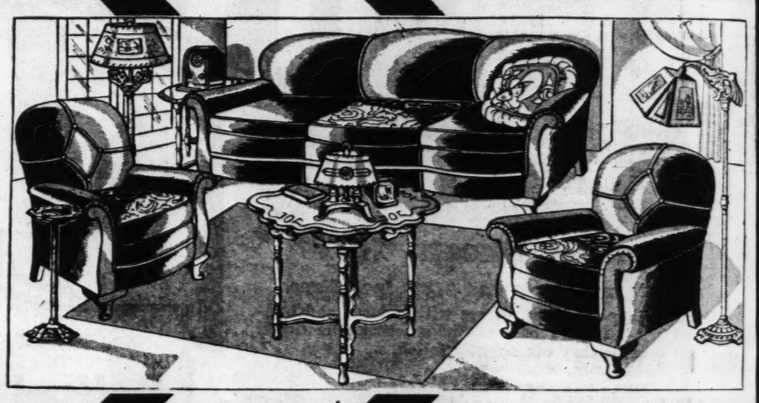
Truly the Crowning Achievement

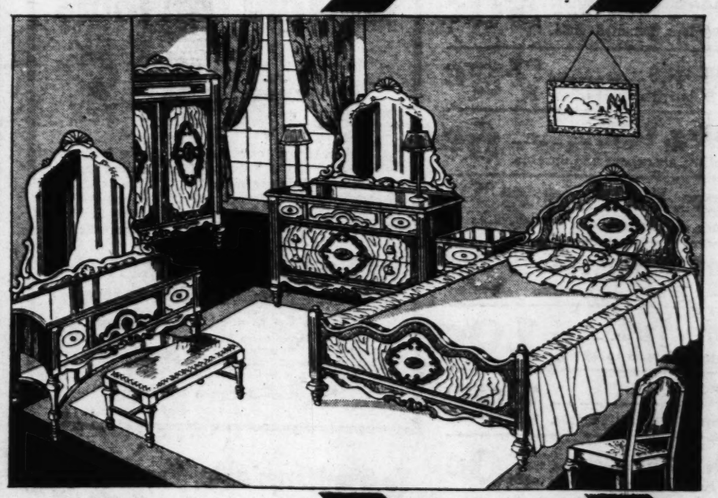
of Nearly a Half Century of Merchandising! Just as Pictured! Orders Held for Future Delivery . . . No Storage Charge!

The . . . LIVING ROOM

Includes 3-Piece MOHAIR Bed-Davenport Suite—9x12 Axminster Rug and Accessories— COMPLETE IN EVERY DETAIL

As Pictured





BEDROOM

Includes— Complete Bedroom, *Your Choice of 3 Large Pieces* 9x12 Rug and All Accessories *Shown Here*

Smart! Cozy!

As Pictured!

KITCHEN

Includes a Quick Meal

Gas Range With Loraine Oven Regulator

9x12 Felt-Base Rug

Dinnerware

Silverware And All Accessories!

As Pictured!



Take Advantage .... of Our ...

CONVENIENT TERMS!

Take 88 Seconds—

To see our June Bride Complete 3-Room Outfit. We promise that every second will be well spent.

Remember We Are OPEN EVERY EVENING

St. Louis HOUSE FURNISHING CO

904 FRANKLIN AVE. 904

SECOND DOOR FROM CORNER

M. J. GOEBBELS & SONS

RECEIVERSHIP SOUGHT FOR MISSOURI ORE CO.

Execution on $23,750 Damage Suit Judgment Against Company Stayed by Order.

Suit for a receiver was filed in Federal Court yesterday against the Missouri Ore Co., formerly the Mon Mountain Co., to determine whether the holders of $500,000 in bonds have a prior lien over that of a former employe with a judgment for personal injuries. The company operates in St. Francois County.

The receivership suit was filed by the Union Trust Co., and the C. A. Hanna Co., both of Cleveland, which obtained a temporary restraining order to prevent execution tomorrow of a $23,750 judgment in favor of William Holt, the former employe. The re-

THE HOUSE OF PE...
SPECIAL FOR MONDAY, T...



HEADA...

Dr. F. J. Guilbault gives you his pr... prices. No hurry-up tests, but careful ... patient; 26 years' continuous growth; ... pay for glasses only.

Our $5.00 White Gold Filled Mounting. Special. $2.95

Our $8.00 White Gold Filled Rimless Mounting. Illustrated. $4.85

F. J. GUILBAULT O...
423 N. Broadway
BETWEEN LOCUST ...

AUCTIONEERS



Ben J. Sel... AUCT...

AUCTIO... TO SE... WAREHOUSE

We will sell to the highest bidder f... TURE, RUGS, PIANOS, BEDDING, CH... GOODS of every description.

SALE STARTS TUESDAY, ...

BEN A. LANGAN S...
5201 DELM...
BEN J. SELKIRK & SONS, Auctioneers

WEEKLY FURNI... NEW AND USE... 4519 OLIV...

PARTICULAR ATTENT... OFFERING OF LIVING ... SALE. A NUMBER OF ... FIGURED DAMASK, ROS... AND TAPESTRY COVERI...

WEDNESDAY, MAY 1...

Also large consignments hav... Furniture, Breakfast and Dinet... New Drop Leaf and Gate Le... Stands, Humidors, Smoking St... Occasional Tables, Refrigerators ... pets, Chinaware, Glassware, Lan... various Furnishings and Home ...

DO NOT FAIL TO ... THE REGULAR CUS... CONSIGNMENTS BEING ... WHAT HAVE YOU T...

BEN J. SELKIRK ...

BANKRUPTCY AUCTION SA... 2610 FRAN... THURSDAY, MA...

By order of the Referee in Bankr... subject to approval thereby, we will s... Piece Goods, Men's Dress and W... Neckwear, Hats, Caps, Ladies' Dresses, ... Notions, etc. FIXTURES: 2 Cash ... Cases, Rack, Safe, Sewing Machine, et...

TERMS CASH.

HERBERT F. HAHN, Trustee, 1531 Washington Ave.

Liquidation ...

MARTINI ME... 1106 WASH... ARE QUITTI...

And Will Sell at Public Auctio...

Three cases Fleece-Lined Shirts and Dra... ton Blankets—Shoes and Rubbers—Me... coats—Sweaters—Men's Suits—Boys' Su... Suits—Natusook Union Suits—Flannel ... —7 cases Men's and Boys' Fleeced-Li...

TERMS CASH. Deposit ...

Stock Will Be Sold Out at Publ... Goods Sold in Suitable Quantiti...

REMOVAL ... WITHOUT ANY ... SHOES — DRY G... In Order to Facilitate Our M... MONDAY, MA...

The entire stock of merchandise ... ment, as follows:

About 700 pairs of Shoes for me... 2500 yards Piece Goods, in a wid... Large and well-selected assortment ... underwear in rayon and nainsook, men's ... Dress Shirts, Ties, Belts, Ladies' Nov... of other items too numerous to menti...

Fixtures: Complete set matched ... Showcases, Iron Dress Racks, Mirrors, ... Desk, Adding Machine, etc., etc.

FLEISCHER ...

GArfield 5857 ...

Entire stock and fixtures must and ...

FURNITURE A... Every MONDAY AND THUR... Large Selection of Household ... Consigned Goods ...

MOUND CITY AUCT... 2004-06-08-10 Morgan St...

RECEIVERSHIP SOUGHT FOR MISSOURI ORE CO.

Execution on $23,750 Damage Suit Judgment Against Company Stayed by Order.

Suit for a receiver was filed in Federal Court yesterday against the Missouri Ore Co., formerly the Iron Mountain Co., to determine whether the holders of $500,000 in bonds have a prior lien over that of a former employe with a judgment for personal injuries. The company operates in St. Francois County.

The receivership suit was filed by the Union Trust Co., and the M. A. Hanna Co., both of Cleveland, which obtained a temporary restraining order to prevent execution tomorrow of a $23,750 judgment in favor of William Holley, the former employe. The restraining order, signed by Federal Judge Faris, is returnable next Saturday.

According to the petition, Holley obtained the judgment in the Circuit Court of St. Francois County. The Missouri Ore Co., appealed, furnishing bond through the Southern Surety Co. The suit states that the Southern Surety Co. is in receivership, and the Missouri Ore Co. is unable to furnish security for a new bond ordered by the State Supreme Court. The petition points out hat, should C. O. Inman, to whom Holley assigned his claim, execute judgment, the property would be seized, making it difficult for the Federal Court to enjoin the order of the Circuit Court.

The Hanna company bases its claim on an advance of $500,000 to the Missouri Ore Co., beginning in 1927, to remove a mortgage and supply money for investment. The company accepted 6 per ent bonds of the Missouri Ore Co., placing them with the Union Trust Co. as trustee. The petition alleges that the bonds are in default and that the Missouri Ore Co. is insolvent.

THE HOUSE OF PERSONAL SERVICE
SPECIAL FOR MONDAY, TUESDAY & WEDNESDAY



HEADACHES

Dr. F. J. Guilbault gives you his personal attention. Best care at lowest prices. No hurry-up tests, but careful, painstaking personal service to each patient; 26 years' continuous growth; over 50,000 satisfied patients. You pay for glasses only.

Our $5.00 White Gold Filled Mounting. Special. $2.95

Our $8.00 White Gold Filled Rimless Mounting. Illustrated. $4.85

Double Vision $15.00 Kryptok Now $10.00. Others $7.95



F. J. GUILBAULT OPTICAL CO.
423 N. Broadway — BETWEEN LOCUST AND ST. CHARLES
DR. F. J. GUILBAULT

AUCTIONEERS — AUCTIONEERS



Ben J. Selkirk & Sons
AUCTIONEERS
4519 Olive St.
PHONE FOrest 8434

AUCTION SALE
TO SETTLE
WAREHOUSEMAN'S LIEN

We will sell to the highest bidder for cash, a large assortment of FURNITURE, RUGS, PIANOS, BEDDING, CHINAWARE, BOOKS and HOUSEHOLD GOODS of every description.

SALE STARTS AT 10:00 A. M.
TUESDAY, MAY 10th
AT
BEN A. LANGAN STORAGE COMPANY
5201 DELMAR AVENUE
BEN J. SELKIRK & SONS, Auctioneers — 4519 Olive St., St. Louis

WEEKLY FURNITURE AUCTION
NEW AND USED FURNITURE
4519 OLIVE STREET

PARTICULAR ATTENTION IS CALLED TO OUR OFFERING OF LIVING ROOM SUITES FOR THIS SALE. A NUMBER OF FINE SUITES IN GREEN FIGURED DAMASK, ROSE STRIPED DAMASK, SILK AND TAPESTRY COVERED, IN THE LATEST MODE.

WEDNESDAY, MAY 11th — 10:30 A. M.

Also large consignments have been made of New Bedroom Furniture, Breakfast and Dinette Sets, Living Room Furniture, New Drop Leaf and Gate Leg Tables, Book Shelves, Sewing Stands, Humidors, Smoking Stands, Coffee Tables, End Tables, Occasional Tables, Refrigerators, Gas Ranges, Chairs, Rugs, Carpets, Chinaware, Glassware, Lamps, Bedding, Electric Radios and various Furnishings and Home Utilities of similar kind.

DO NOT FAIL TO ATTEND THIS SALE
THE REGULAR CUSTOM OF HUNDREDS
CONSIGNMENTS BEING RECEIVED AT ALL TIMES
WHAT HAVE YOU THAT WE MAY SELL?
BEN J. SELKIRK & SONS, Auctioneers

BANKRUPTCY AUCTION SALE—DRY GOODS, FIXTURES
2610 FRANKLIN AVENUE
THURSDAY, MAY 12th, 10:30 A. M.

By order of the Referee in Bankruptcy for this division and district, and subject to approval thereby, we will sell for the trustee the following:
Piece Goods, Men's Dress and Work Shirts, Overalls, Sweaters, Underwear, Neckwear, Hats, Caps, Ladies' Dresses, Hosiery, Gloves, Felt Slippers, Galoshes, Notions, etc. FIXTURES: 2 Cash Registers, Floor Cases, Shelving, Display Cases, Rack, Safe, Sewing Machine, etc. Likewise Pontiac Sedan (1929).
TERMS CASH.
HERBERT F. HAHN, Trustee, 1531 Washington Ave. — BEN J. SELKIRK & SONS, Auctioneers.

Liquidation Auction Sale
MARTINI MERCANTILE CO.
1106 WASHINGTON AVE.
ARE QUITTING BUSINESS
And Will Sell at Public Auction Tuesday, May 10th, 10 A. M.:

Three cases Fleece-Lined Shirts and Drawers—200 Children's Overcoats—1000 Cotton Blankets—Shoes and Rubbers—Men's Pants—Hosiery—Hats—300 Men's Overcoats—Sweaters—Men's Suits—Boys' Suits—Suspenders—Gloves—Balbriggan Union Suits—Nainsook Union Suits—Flannel Shirts—Dress Shirts—Supporters—Neckwear—7 cases Men's and Boys' Fleece-Lined Union Suits—Fixtures and Equipment.
TERMS CASH. Deposit Required From All Buyers.

Stock Will Be Sold Out at Public Auction Without Limit or Reserve.
Goods Sold in Suitable Quantities for Retail Merchants or Jobbers.

REMOVAL AUCTION SALE!
WITHOUT ANY LIMIT OR RESERVE
SHOES — DRY GOODS — FIXTURES
In Order to Facilitate Our Moving We Will Sell at Auction on
MONDAY, MAY 9, 10:30 A. M.

The entire stock of merchandise now on hand and complete fixture equipment, as follows:
About 500 pairs of Shoes for men, women and children.
5000 yards Piece Goods, in a wide variety of materials.
Large and well-selected assortment of Men's Pants, Hosiery of all kinds, Underwear in rayon and nainsook, men's dress and work Straw Hats, Raincoats, Dress Shirts, Ties, Belts, Ladies' Novelty Goods, Beach Pajamas, etc. Hundreds of other items too numerous to mention.
Fixtures: Complete set matched Oak Shelving, Counters, Bargain Tables, 6 Showcases, Iron Dress Backs, Mirrors, Shoe Benches, Window Stands, Steel File, Desk, Adding Machine, etc., etc.
FLEISCHER-BROWN & CO.
GArfield 5657 — Auctioneers — 807 Lucas Ave.
Entire stock and fixtures must and will be sold without any limit or reserve.

FURNITURE AUCTION
Every MONDAY AND THURSDAY 10:30 A.M.
Large Selection of Household Goods of All Kinds
Consigned Goods Solicited
MOUND CITY AUCTION ROOMS
2004-06-08-10 Morgan St.—CHestnut 5394-95

ARLINGTON BURIAL FOR GEN. CROWDER, WHO IS DEAD AT 73

Services Tomorrow Morning in Washington for Author of Draft System in the World War.

By the Associated Press.

WASHINGTON, May 7.—A long illness, accompanied by a gradual weakening of resistance and aggravated by an attack of pneumonia, resulted in the death today of Major-General Enoch Crowder, soldier-diplomat.

His death at 73 at Walter Reed Hospital ended a brilliant military career, interspersed with one of diplomacy. He was the first American Ambassador to Cuba.

One sister, Miss Nell Crowder, was with him when he died. Another, Mrs. A. P. Duvall, lives in Louisville, Ky.

The funeral will be held in the chapel at Walter Reed Hospital at 10 a. m. Monday with interment, accompanied by full military honors, in Arlington National Cemetery.

Crowder was one of the most noted military lawyers in the country and at one time was Judge Advocate-General of the Army, retiring from that post in 1923 after 12 years' service to become Cuban Ambassador. He resigned from that post four years later because of illness.

One of his outstanding acts as a military man was the formulation and supervision of the system of selective draft in the World War which sent to France millions of American soldiers. As a diplomat he was active in reorganizing the Government of Cuba after that nation's fight for liberty.

The General was taken to Walter Reed Hospital from Cuba two months ago after another of a series of breakdowns from which he had suffered in the last five years. The development of pneumonia made the fight for life an almost impossible one.

Gen. Crowder, Born in Missouri, Took Law Degree at State U.

GEN. CROWDER was graduated from West Point in 1881 and for a time served as instructor in military science in the University of Missouri. While at the university he studied law and received a degree in 1886.

Gen. Crowder's bent for military law turned him toward the judicial aspects of the army and within 10 years after his graduation from West Point he was assigned as acting judge advocate of the department of the Platte with headquarters at Omaha. Thus began more than 30 years' service in the judge advocate general's department.

In the Spanish-American War he was Judge Advocate of the Fourth Army Corps and later, in the Philippines, for the Eighth Army Corps. For a time he was Associate Justice of the Islands' Supreme Court.

In 1904 he was detached to serve as an observer for the United States with Japanese forces in the Russo-Japanese conflict. He witnessed the siege of Port Arthur, was present at the battle of the Yalu and saw much of the final struggle along the Mukden line.

Called back to the Atlantic division to become chief of staff in 1906 Crowder was transferred to Cuba, where he supervised the Department of State and Justice under the provisional government headed by Governor-General Wood.

He helped draft Cuba's statutes, including the electoral law.

Ambassador to Cuba.

After an absence of nearly three years, Crowder returned to the Judge Advocate General's office. He was made chief of this department in 1911 and retained the title until he retired in 1923 to become the first United States Ambassador to Cuba. He resigned four years later because of ill health.

When the World War broke out he formulated the selective service act under which the national army was raised and was made Provost Marshal-General.

He personally directed the drawings of the numbers which decided when the manhood of the country would be called upon to fight.

Returning to his duties as Judge Advocate General after demobilization, Crowder was summoned by President Wilson to go to Cuba to assist the Government in clearing up the confusion into which the election laws had fallen. This special service was continued by President Harding.

When his diplomatic and army service—covering nearly half a century was done—Crowder opened a law office in Chicago. As a counsel for Cuban business interests, he was drawn into the limelight again in 1930 with implications declared unjust by both American and Cuban authorities.

A Senate committee investigating lobbying activities in connection with the tariff obtained testimony from one witness implying that Gen. Crowder had given to a Cuban information that the Army General Staff planned to abandon the traffic lane from the Philippines to the mainland. Secretary of War Hurley wrote a letter exonerating Crowder of the charge of betraying confidential information.

The General went back to his Chicago office, but soon afterward he shut up shop. He was suffering from a physical disability which had necessitated two operations, but to which he rarely referred. Late in the summer of 1931 he was seriously ill in Colorado.

For his services in the World War Gen. Crowder received the Distinguished Service Medal. France made him a commander of the Legion of Honor, and Great Britain created him a Knight Commander of St. Michael and St. George.

Gen. Crowder Among Missourians of High Rank in War.

Gen. Crowder was one of three Missourians distinguished by high rank in the World War. Gen. Pershing, Commander in Chief of the American Army, was born at Laclede in Linn County. Admiral Robert E. Coontz, Chief of Naval Operations during the war, is a native of Hannibal. All were retired after the war, when they reached the statutory age of 64. Gen. Pershing is 71, Admiral Coontz 67.

GEN. RAUPP WANTS PROMOTION DEFERRED

Says He Wants to Attend One More Encampment at Nevada, Mo.

By the Jefferson City Correspondent of the Post-Dispatch.

JEFFERSON CITY, May 7.—An agreement by the Governors of Missouri, Kansas and Nebraska to recommend Brigadier-General W. A. Raupp of Pierce City, Mo., for promotion to Major-General to command the Thirty-fifth Division, which broke a deadlock existing for more than 10 years, has encountered an obstacle in a request by Raupp that action be deferred until after Sept. 1.

Gov. Caulfield said Raupp's move for delay would result in recommendation of Brigadier-General Charles I. Martin of Wichita, Kan., to the War Department for the post. Martin is next in line under the Governors' agreement.

Reorganization of the National Guard division following the war as a part of the Seventh Corps took place late in 1920, but the division has been without a commander or divisional staff since that time.

Raupp, at his home in Pierce City, said his request that the appointment be deferred was purely from sentimental reasons, as he desired to attend one or more National Guard encampment at Nevada, Mo. at his present rank before taking over the major duties of organizing the Thirty-fifth Division. Raupp has attended the annual encampments since he joined the service 45 years ago. The encampment this year will be in August.

Raupp said he believes that even though the War Department denied his request for a delay in the appointment that he would be permitted to attend the encampment.

"I want to accept the appointment," he said, "and do as much as possible toward organizing the Thirty-fifth Division before my retirement in 1934."

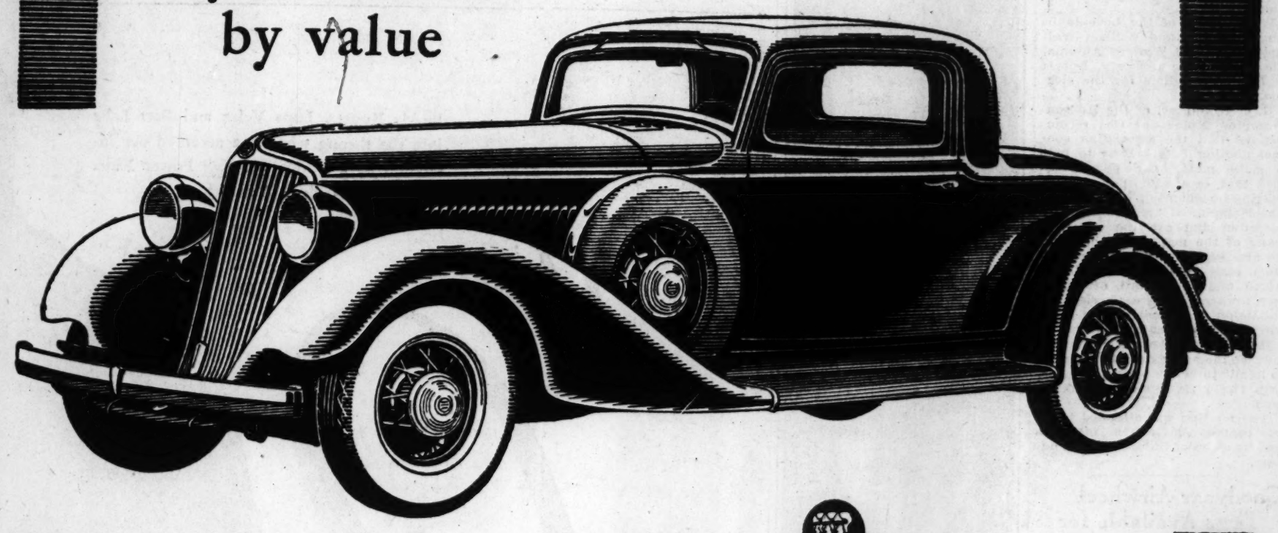
The promotion, while an advancement, would deprive Raupp of most of his military salary. He now receives $4500 a year, including $300 a month as executive officer of the military council of the Missouri National Guard, $500 a year from the Federal Government and regular pay of his rank while on active duty as a Brigadier-General during the annual encampment of the State troops. As a Major-General he would receive $500 a year from the Federal Government and the regular pay of that rank only for such time as he was called to active duty. He would have virtually no active duty status as Major-General, it was said.

Farmer's Son Killed by Tractor.

By the Associated Press.

WOODHULL, Ill., May 7.—John Jackson Thorpe, 5-year-old son of Mr. and Mrs. John Thorpe, was killed when he ran behind a tractor driven by his father as it was thrown into reverse.

Style—backed by value



SEE IT AND DRIVE IT
$1095
AND UP AT FACTORY

NEW GRAHAM "8"

GROSS MOTOR COMPANY, INC., 1817 LOCUST—CENTRAL 8680

Archer-Mann, Sarah and Lindell.
Lafayette Garage & Repair Co., 2716 Lafayette Ave.
Uhlmeyer-Cutler Motor Co., 1645 S. Grand Ave.
Barrett Weber Motor Co., 3008 N. Grand Ave.
Lowry Motor Co., 7423 Manchester Ave.
Joedicke Motor Co., 5237 Morganford Road.
Chas. Procasky, Belleville, Ill.
Rothe Motor Co., East St. Louis, Ill.

15-Pc. Mohair Bed-Davenport Ensemble

Davenport Opens Into Full Size Bed



$89

A complete and matched ensemble for your living room, at a price that is lower than what you ordinarily would expect to pay for just the suite alone. The davenport opens into a full-size bed. Suite is upholstered in mohair, with deep spring-filled reversible cushions. Serpentine front! Large roll arms! The occasional pieces harmonize with the group and are of good quality.

Bed-Davenport — Club Chair — Lounge Chair — Occasional Table—Smoker, Lamp and Shade—Magazine Holder—Table Lamp and Shade—End Table—Pair Book Ends—2 Scatter Rugs.

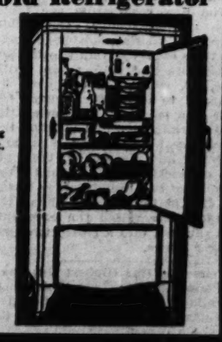


Included

High Back—Maple Porch Rocker
$2.95
A Real Value—Buy Several

MAYFLOWER
ELECTRIC REFRIGERATOR
25c PER DAY BUYS ONE
Liberal Allowance for Your Old Refrigerator
$129.50 And Up

1 Quiet Mechanism.
2 Instant Installation.
3 More Ice Cubes.
4 "Speed Freeze" Unit. Fully
5 Guaranteed.
6 Costs Less to Operate.
7 Handy Temperature Control.
8 Ribbon-Type Wire Shelves.
9 Porcelain Lining and Cooling Unit.
10 Priced Below Average.



OPEN EVERY NIGHT UNTIL 9 O'CLOCK
FRANKLIN FURNITURE COMPANY
1630 FRANKLIN AVE.

Pretty Homes
are for sale

in St. Louis' older residential sections, in the newer sections of St. Louis and out in St. Louis' inviting suburbs—homes so attractive and so easily acquired that home ownership need no longer be a far-away hope of the thrifty family. See the homes advertised in the Post-Dispatch Real Estate Pages, then go and see the property suited to your needs.

George M. Berry New President Of Auto Dealers

E. C. Sanner Elected Vice President and Joseph A. Schlecht, Treasurer.

At the annual meeting of the St. Louis Automobile Dealers' Association at the Coronado Hotel on Monday, George M. Berry, of the Berry Motor Car Co., was elected president of the association.

Other officers elected were: E. C. Sanner, General Motors Truck Co., vice president, and Joseph A. Schlecht, of the Milstrand Motor Co., re-elected treasurer. Schlecht formerly was treasurer of the association for nine years and also was president for two years.

Three directors were elected to serve two years—W. L. Johnson of the Johnson Automobile Co.; G. W. Oliver of the Oliver Cadillac Co. and L. M. Stewart of L. M. Stewart, Inc. The latter is the retiring president of the association.

W. N. Love, of the Love-Johnson Motor Co., and William Walsingham, of the Western Automobile Co. and the secretary, Robert E. Lee, were tellers for the election.

R. C. Frampton, of the Hudson-Frampton Motor Car Co., recommended that the association conduct another Safety Lane to help to make motor car owners realize that cars with bad brakes, steering mechanism, lights and wheel alignment are dangerous in operation and are the cause of many of the motor car accidents. He also suggested that the association back both the State Legislature and the Board of Aldermen laws requiring a physical examination of automobiles to make sure they are in safe condition.

It was suggested that the by-laws of the association be changed to admit to active voting membership the present associate members.

The meeting was attended by 90 per cent of the active members and by many of the associate members.

Goodyear Airwheel Tires Available for All De Soto Models

The De Soto Motor Corporation announces that Goodyear airwheel tires are now available on all models of new De Soto cars, at a small extra charge.

Reports have it that De Soto's lead will be followed by a number of other automobile makers.

The new tire is a low-pressure, pillow-like balloon that increases braking efficiency, improves riding qualities and adds smartness to the general appearance of an automobile.

De Soto's new airwheel tires are a direct development of the aviation airwheel introduced some years ago which revolutionized airplane tire equipment. The same advantages of extreme cushioning, traction and safety for planes, so vital in safe landings and takeoffs, are offered in the airwheel tire for automobiles.

Air pressure in the new tires varies with the weight of the car. The De Soto airwheel tire size is 15 inches by 7.50 with pressure ranging from 16 to 20 pounds.

Chevrolet Dealers Have Best Ten-Day Period Since August

Chevrolet dealers reported the sale of 19,672 new and 35,322 used cars to retail buyers in the second 10-day period of April, H. J. Klingler, vice president and general sales manager, announces.

This is a gain of more than 2000 new and 9000 used cars over the first 10 days of the month, and is the best 10-day period enjoyed by the company since last August, Klingler says.

In the second reporting period of April, dealer stocks of used cars were reduced by 2320 units. Since March 1, when an intensive used car campaign was opened by Chevrolet, dealers reported the sale to retail buyers of 147,000 used cars up to April 20.

Sale of new cars in the first two periods of April were in excess of 38,000 units.

Klingler attributed the gains to four major factors—the aggressive campaign Chevrolet is now waging to stimulate sales, the regular seasonal upturn usually evident at this time, the stimulation due to recent price reductions, and the benefit being derived from the national exhibits held by General Motors in 55 leading cities early in April.

Clinic for Brake Mechanics Tomorrow

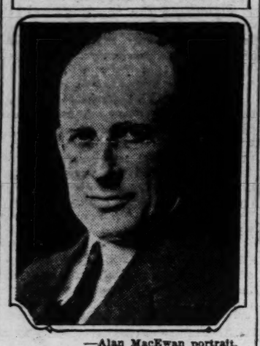
A number of local brake service stations and brake servicing departments were to hold a "clinic" for their mechanics at the Dealers Brake Supply Co., 2028 Olive street, tomorrow night. Wilkes Campbell, brake engineer, who has been loaned for this purpose by the L. J. Miley Co., Inc., Chicago, manufacturer of Ebonite and Black Gold brake linings, will conduct the clinic.

Explaining the purpose of the clinic, Walter Evers of the Dealers Brake Supply Co., said: "The greatly-increased power and speed of the modern cars as well as the rapid change to very complex braking mechanisms, along with other complications resulting from free wheeling and other recent developments have created many new and difficult braking problems."

"Sunshine Roof" Cars.

Automobile manufacturers in England are now putting the so-called "sunshine roof" on new models. This type of roof slides back in much the same manner as a roll-top desk.

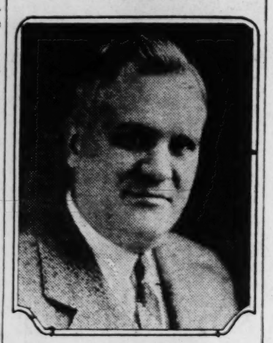
Elected by Auto Dealers



—Alan MacEwan portrait.
GEORGE M. BERRY



—Strauss portrait.
E. C. SANNER



—Sid Whiting portrait.
JOSEPH A. SCHLECHT

Newly elected officers of the St. Louis Automobile Dealers' Association. Berry was chosen as president; Sanner, vice president, and Schlecht, treasurer.

'Rail Tires' Built By Goodyear Prove Value to Railroads

Gasoline motor powered railway coaches capable of maintaining speeds up to 100 miles per hour are a development through the application of pneumatic "rail tires," first of which have been manufactured in this country by the Goodyear Tire & Rubber Co., which received the first license to make them under Michelin French patents.

Quiet, easy-riding, comfortable travel is assured those traveling in the railway coaches equipped with this new rail tire, first of which have been applied to coaches built by the Budd Manufacturing Co., in Philadelphia. Three trips are made daily by one of the coaches operating on a nine-mile stretch of branch railway tracks of the Raritan River line, starting at New Brunswick, N. J. Coaches have been made in two sizes, the 24-passenger type using 10 tires and the 40-passenger size equipped with a dozen pneumatic rail tires. A gallon of gasoline is consumed by the 90 h. p. coach motor for every 10 miles of travel.

The Goodyear-built rail tire has a load capacity of 1650 pounds per tire and the new coaches constructed of stainless steel weigh 11,000 pounds as compared with as high as 150,000 pounds for the large Pullman cars.

Hudson and Essex Convertible Coupes Shown in St. Louis

Two new convertible coupes, one a Hudson and the other an Essex, which can be changed from a closed to open cars and back again in a moment, are being introduced by the Hudson-Frampton Co.

Both convertibles have trimly tailored tops which fold back into deep recesses just back of the drivers' seats, and practically flush with the decks. A glove fastener cover, of the same color as the top, fastens over the folded top, giving the cars a sporty streamline effect.

The new cars really are three cars in one—coupe, convertible coupe and sports roadster—changing their capacity from two to four passengers and back again with ease. A coupe for two can be changed to an open roadster for four in a moment by lowering the easy-working top, and utilizing the rumble seat. To raise the top and fasten it into place is but the matter of another moment and the turning of two thumb screws at the windshield top. Then, when the windows are raised the occupants are snugged into a closed two-passenger coupe.

Pensacola Has Highest Gas Tax

Pensacola, Fla., has the highest gasoline tax in the United States, for it adds a cent to the State tax of seven cents.

Hudson's New Convertible Coupe



The new Hudson Eight convertible coupe just announced and now being shown in St. Louis. The coupe pictured was the first off the assembly line and was placed at the disposal of Morton Downey, the radio tenor, when he was playing a Detroit theater the past week.

Fast Driving Expensive.

According to tests made by the Motor Club of Chicago, Ill., speeding in an automobile is expensive. Traveling at 55 miles an hour increases oil consumption seven times as compared with 35 miles an hour. Tires wear out twice as fast at 50 as they do at 40 miles an hour, and gasoline consumption is one-fourth greater at 50 miles than at 30. The conclusion was that driving between 40 and 45 miles an hour was most economical.

Another Car Rental Fleet



Another fleet of Chevrolet cars delivered Thursday to the Kissel-Skiles Rent-a-Car Co. by the Schnure Chevrolet Co. E. S. Beintker, manager of the car rental firm, in the center of the picture.

Pan-American Highway.

The proposed Pan-American highway spanning the Western Hemisphere from Canada to the southernmost tip of South America is forecast within the next 10 years. Stretching approximately 12,000 miles, no highway in the world will offer a wider variety of scenic and climatic advantages, ranging from the Canadian north woods to the wind-swept plains of the Argentine—a thousand climates, 10,000 vistas and a constantly changing and colorful panorama. Once completed, there is little doubt that the Pan-American highway system will stand forever as man's greatest achievement in road building.

Beauty in Filling Stations.

The Architects' Emergency Committee of the Region of New York is promoting a contest for artistic gasoline filling stations. The contest is limited to unemployed architects and draftsmen living or working in the metropolitan district and registered with the committee. At present about 2000 are so registered.

Car Thieves in London.

A total of 5056 automobiles were stolen in the metropolitan area of London, England, last year, and 4869 were recovered.

New Highway in Italy.

An automobile highway in Italy linking Florence with the sea at Viareggio, 50 miles away, has been completed. Only passenger cars may use it.

Jobless Build Roads in Canada.

As an unemployment relief measure, 40,000 men are working on the trans-Canadian highway. The length of the new road will be 3417 miles.

Used TRAILERS and TRUCK BODIES

We have on hand a large stock of Used Trailers and Truck Bodies, which we must move at once. Almost every size and type is represented. Many of them are like new and prices are only a fraction of their value!

OPEN EVENINGS AND SUNDAY MORNINGS.

The HERMAN BODY CO.

4420 Clayton Ave., St. Louis, Mo.

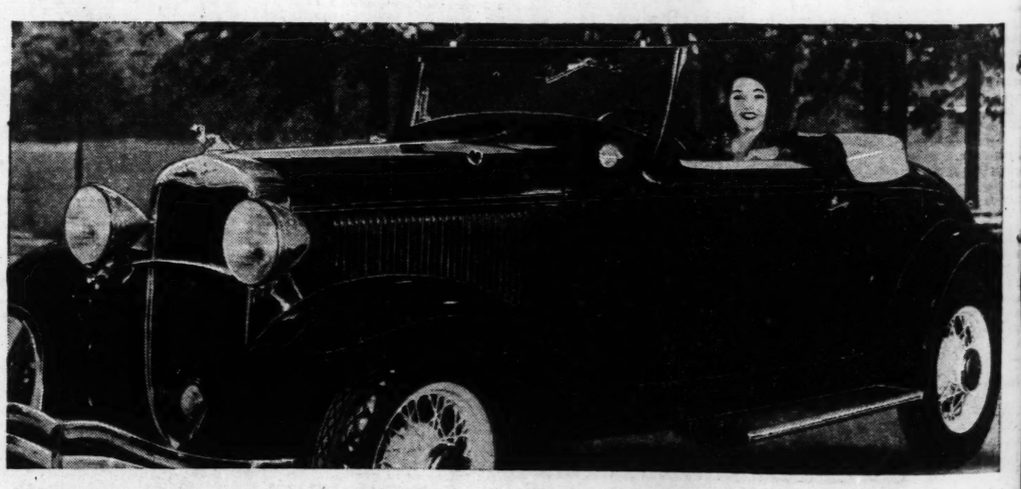
560



Buddy Rogers, Lupe Velez and Bert Lahr join the throng who have accepted our invitation to a Dodge Floating Power Ride. Were they thrilled? Yes sir!

"Righto, DODGE . . . We'll take a bow to your *Floating Power Ride*"

"All together now, let's tell the world," say these three bright Ziegfeld stars. "Floating Power is a HOT-CHA hit in a motor car. It's one of those things you just can't miss if you want to know about everything that's new and different and up-to-date."



WE ARE ISSUING INVITATIONS to a Dodge Floating Power Ride.

And we've started something!

For the word is going around that this is just one of those things you have to know about.

And frankly, the only way to know about it is to drive a Dodge car. We can't try to describe it to you. You'd set us down as just plain over-enthusiastic.

We can tell you conservatively that Floating Power is a patented new kind of engine mounting that completely removes vibration. You've probably heard that. As a matter of fact if you've been around auto row, you've probably heard rival salesmen trying to claim they have it. We can't blame them much!

It's when you get behind the wheel of a Dodge Six or Eight that the idea really clicks. Why here's a car that's different! Strangely effortless. Unbelievably quiet. Amazing in the way it does the dog-gonedest things without even seeming to try.

Sound interesting? Try it . . . see if you don't agree with Walter P. Chrysler that any new car without Floating Power is out-of-date.

And try the new Dodge Automatic Clutch and Silent Gear Selector. It's like having a chauffeur do your shifting!

But if we start telling you, we won't be able to stop. Drive these spirited Dodge cars yourself.

We're inviting people by telephone and personal calls. If you would like to go right now, give us a ring. No salesman will pester you. We promise that. Fair enough?

DODGE SIX $795 to $895. DODGE EIGHT $1115 to $1185. F. O. B. Factory. Low delivered prices. Convenient terms. Five wire or demountable wood wheels, no extra cost. Duplate safety plate glass: $9.50 Coupes to $17.50 Sedans. Automatic Clutch standard on Eights; only $8 on Sixes. Closed models wired for Philco-Transitone Radio.

THE SIX $795 — 114¼-IN. WHEELBASE

THE SPIRITED NEW DODGE

THE EIGHT $1115 — 122-IN. WHEELBASE

TUNE IN on Chrysler Motors Radio Program "Ziegfeld Radio Show" personally conducted by Flo Ziegfeld—Columbia Coast-to-Coast Network; every Sunday evening

MILSTRAND MOTOR CO.—3001 WASHINGTON AVE.

ST. LOUIS
Barker Motor Co., 7486 Manchester.
H. Bremer & Son, 5009 N. Broadway.
Briggs Service, 5630 Gravois Ave.
Fendler-Easton Motor Sales, 5831 Easton.
Ost Motor Co., 4012 S. Broadway
Brock Motor Car Co., 4416 Olive.
West Florissant Motor Sales 6518 West Florissant
E. R. Shade Sales & Service 4647 Page
FERGUSON — Givens Motor Sales.
OVERLAND — Lackland Service Co., 9408 Lackland Rd.
EAST ST. LOUIS—Griesedieck Auto Co.
GRANITE CITY—Begley Motor Co., 1815 Edison.
MISSOURI
CREVE COEUR—Creve Coeur Motor Co.
FULTON—Hamilton & Crenshaw.
VALLEY PARK — Dan Wolf Motor Co.
HERCULANEUM—Dugan Motor Co.
NEW FLORENCE—Young Motor Co.
ST. CHARLES—Chas. F. Gatzweiler Motors.
TROY—Turnbull Motor Co.
WELLSVILLE—Leo M. Ryan
ILLINOIS
COLUMBIA—Gundlach Motor Co.
WATERLOO—Ben Kerber.

NEAR BY DEALERS

MISSOURI
CAPE GIRARDEAU—HARRIS MOTOR CAR COMPANY
COLUMBIA—JOHN H. TAYLOR, INC.
FLAT RIVER—PARKER MOTOR CO.
HANNIBAL—HOPKINS MOTOR CO.
JEFFERSON CITY—KRAFT MOTOR COMPANY, INC.
KIRKSVILLE—PARCELLS & HUNE
POPLAR BLUFF—BLUFF CITY AUTO COMPANY
ROLLA—THE OZARK GARAGE
WASHINGTON—C. A. KRUMSICK
ILLINOIS
ALTON—HOEFERT BROS., INC.
BELLEVILLE—OLIVER C. JOSEPH
BENTON—THE STOTLAR MTRS., INC.
CARBONDALE—COLE MOTOR CO.
EDWARDSVILLE—TUXHORN MOTOR CO.
JACKSONVILLE—C. O. GORDON MOTOR CO., INC.
JERSEYVILLE—CHARLES SIEBENMANN
MARION—SWAN MOTOR COMPANY

Franklin 'Twelve' Shown for First Time in St. Louis

Has Supercharged Engine Designed to Develop 150 H. P.—Four Body Styles.

Models of the new Franklin 12-cylinder line—a companion to the Franklin six lines—are being shown in St. Louis by the Central States Motors, the distributer.

The Franklin 12 comes in four body styles, each by LeBaron. The body models consist of a five-passenger sedan, seven-passenger sedan, limousine and four-passenger club brougham. The wheelbase of 144 inches has provided latitude for roominess and opportunity to produce the latest conception of streamlining.

The exterior has a graceful slope of the hood front, which is carried also to the windshield and front door line. This design is combined with a piercing "V" of the hood front to give the effect of motion. The shape of the rear avoids the retarding pull of air pockets in such the same degree as the front reduces wind resistance.

Bodies by LeBaron.

The low appearance of the car is emphasized by the doors which eliminate intervening metal work between running board and body edge. By extending hood panels straight back to the windshield and door lines, LeBaron has met an artistic problem in a new way.

The 150-horsepower Franklin engine is said to require 100 less parts than the usual 12-cylinder power plant. Cylinders are 3¼-inch bore by 4-inch stroke, with a compression ratio of 5.12, and deliver maximum power at 3100 r. p. m. The valve-in-head cylinders are mounted in two banks at a 60-degree angle. Cooling is simple, as the air draft is led directly to the space within the "V" and thence across the cooling fins on the two rows of cylinders down to the outside air.

The supercharger forces the mixture into the combustion chamber under pressure of air traveling as high as 110 miles an hour.

The transmission has the roller type of free wheeling mechanism. In addition, an easy-shift synchromesh gear is provided. The helical second gear gives silence of operation.

Safety and Riding Ease.

An element of safety is provided in the low swung body. The lower center of gravity causes the car to hug the road at high speeds. Ease of steering is provided by caster action of the front wheels and a cam an diever steering device. A "shimmy" eliminator in the left front spring breaks up vibrations that may cause the wheels to waver.

The hydraulically operated brakes have drums of "centrifuse" construction.

Upholstery material is in broadcloth. The woodwork is burled walnut, delicately colored.

Ventilation of the body is regulated by two cowl openings, one in each side of the ridge line of the hood. Insulation of the hood against sound, heat and cold is worked out in detail.

Riding ease is given by semi-elliptic springs encased in metal covers and mounted on ball bearing shackles. Ride control for the rear springs compensates for road variations and makes possible uniform performance in city and country.

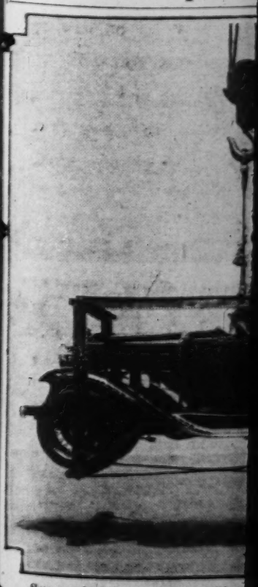
Woman Driver Safer.

According to Magistrate David Malbin, youthful jurist in Brooklyn, N. Y., the woman automobile driver is more law-abiding than the man operator. He says, "Women are rarely arrested for driving while intoxicated, operating a machine in a reckless manner, or playing 'hit-and-run.'"

First Steam Car Did 12 Miles an Hour.

The first appearance of a power vehicle on the streets of New York City was 65 years ago. This early automobile, an adaptation of a railroad locomotive, cost $1500 and had a speed of 12 miles an hour.

Held Up by



Suspended by a piece of "tem inch thick, Mavis Hansen and Mar let roadster. Tempered rubber is United States tires. As pictured, weight of 3000 pounds.

rea of London, England, las
ear, and 4869 were recovered.

New Highway in Italy.
An automobile highway in Italy, inking Florence with the sea at Viareggio, 50 miles away, has been completed. Only passenger ars may use it.

Jobless Build Roads in Canada.
As an unemployment relief measre, 40,000 men are working on he trans-Canadian highway. The ength of the new road will be 3537 miles.

ERS and BODIES
tock of Used Trailers and must move at once.
e is represented.
w and prices
ir value!
UNDAY MORNINGS.
AN BODY CO.
Ave., St. Louis, Mo.
560



GE
" Ride"



e having a chauffeur
we won't be able to
lge cars yourself.
ephone and personal
right now, give us a
ou. We promise that.
THE EIGHT
$1115
122-IN. WHEELBASE
ROY—Turnbull Motor Co.
ELLSVILLE—Lee M. Ryan
ILLINOIS
OLUMBIA—Gundlach Motor Co.
ATERLOO—Ben Kerber.
RSEYVILLE—CHARLES SIEBENMANN
ARION—SWAN MOTOR COMPANY

Franklin 'Twelve' Shown for First Time in St. Louis

Has Supercharged Engine Designed to Develop 150 H. P.—Four Body Styles.

Models of the new Franklin 12-cylinder line—a companion to the Franklin six lines—are being shown in St. Louis by the Central States Motors, the distributer.

The Franklin 12 comes in four body styles, each by LeBaron. The body models consist of a five-passenger sedan, seven-passenger sedan, limousine and four-passenger club brougham. The wheelbase of 144 inches has provided latitude for roominess and opportunity to produce the latest conception of streamlining.

The exterior has a graceful slope to the hood front, which is carried also to the windshield and front door line. This design is combined with a piercing "V" of the hood front to give the effect of motion. The shape of the rear avoids the retarding pull of air pockets in much the same degree as the front reduces wind resistance.

Bodies by LeBaron.

The low appearance of the car is emphasized by the doors which eliminate intervening metal work between running board and body edge. By extending hood panels straight back to the windshield and door lines, LeBaron has met an artistic problem in a new way.

The 150-horsepower Franklin engine is said to require 100 less parts than the usual 12-cylinder power plant. Cylinders are 3¼-inch bore by 4-inch stroke, with a compression ratio of 5.12, and deliver maximum power at 3100 r. p. m. The valve-in-head cylinders are mounted in two banks at a 60-degree angle. Cooling is simple, as the air draft is led directly to the space within the "V" and thence across the cooling fins on the two rows of cylinders down to the outside air.

The supercharger forces the mixture into the combustion chamber under pressure of air traveling as high as 110 miles an hour.

The transmission has the roller type of free wheeling mechanism. In addition, an easy-shift synchromesh gear is provided. The helical second gear gives silence of operation.

Safety and Riding Ease.

An element of safety is provided in the low swung body. The lower center of gravity causes the car to hug the road at high speeds. Ease of steering is provided by caster action of the front wheels and a cam an diever steering device. A "shimmy" eliminator in the left front spring breaks up vibrations that may cause the wheels to waver.

The hydraulically operated brakes have drums of "centrifuse" construction.

Upholstery material is in broadcloth. The woodwork is burled walnut, delicately colored.

Ventilation of the body is regulated by two cowl openings, one in each side of the ridge line of the hood. Insulation of the hood against sound, heat and cold is worked out in detail.

Riding ease is given by semi-elliptic springs encased in metal covers and mounted on ball bearing shackles. Ride control for the rear springs compensates for road variations and makes possible uniform performance in city and country.

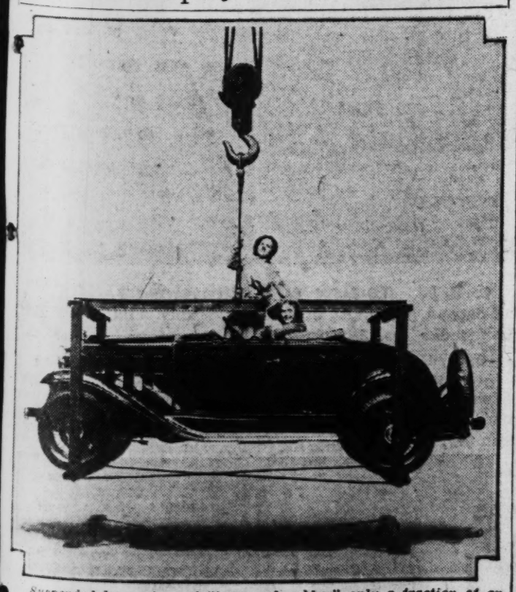
Woman Driver Safer.

According to Magistrate David Maibin, youthful jurist in Brooklyn, N. Y., the woman automobile driver is more law-abiding than the man operator. He says, "Women are rarely arrested for driving while intoxicated, operating a machine in a reckless manner, or playing 'hit-and-run.'".

First Steam Car Did 12 Miles an Hour.

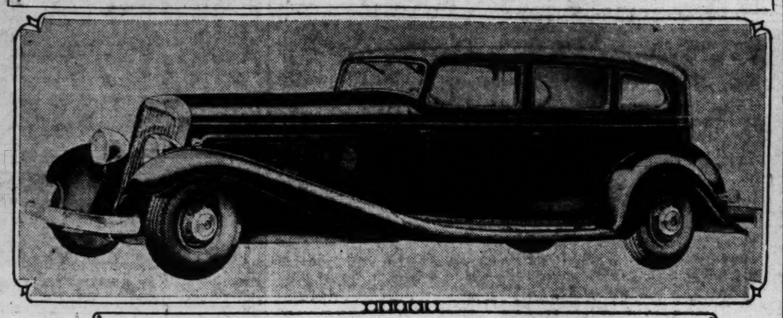
The first appearance of a power vehicle on the streets of New York City was 65 years ago. This early automobile, an adaptation of a railroad locomotive, cost $1500 and had a speed of 12 miles an hour.

Held Up by Rubber Strand

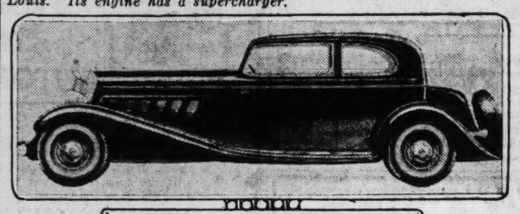


Suspended by a piece of "tempered rubber" only a fraction of an inch thick, Mavis Hansen and Margee Tolle go air riding in a Chevrolet roadster. Tempered rubber is a secret tread compound used only in United States tires. As pictured, the strand of rubber is holding up a weight of 3000 pounds.

Franklin's New 150 H. P. 'Twelve'



The new 150 h. p. Franklin 'Twelve' five-passenger sedan, the first 12-cylinder air-cooled car ever manufactured. It and other models of this 144-inch wheelbase line are being shown for the first time in St. Louis. Its engine has a supercharger.



The Franklin 'Twelve' Club Brougham.

Posters to Warn Drivers.

Filling stations in New York, New Jersey, and Pennsylvania are displaying colored posters warning motorists against violation of traffic regulations which are responsible for the loss of life, injury and heavy property damage. The display is to be changed monthly. The first one warns motorists "Don's pass on hills."

Free Wheeling in the Air.

A "free wheeling" airplane engine has been perfected. It is a new Diesel-type motor featuring a single throttle fuel control which automatically changes the timing of the motor according to the amount of fuel injected. It is said this permits the engine to be operated at maximum efficiency at all speeds from idling to 2000 revolutions a minute.

New Seiberling Tire Total and Anti-Skid Mileage Same in Test

Tires are now being manufactured which give 100 per cent anti-skid service, according to the Beverly Rubber Co., local Seiberling dealer, which has just received word of the completion of a series of scientific road tests at North Carolina State College. In these tests Seiberling duo-tread tires gave a total mileage of 39,025 miles each and the same anti-skid mileage.

"We have long felt that the duo-tread construction would give full anti-skid life," Seiberling engineers said. "Our preliminary tests proved this. But late in January we put a fleet of cars on test on the roads near Raleigh, N. C. We ran these cars 18 hours a day and paced them to average more than 700 miles daily. We changed the tires from right to left and from car to car. We checked the pressure periodically to keep it to the 32-pound standard.

"During the test we encountered every kind of weather except snow. The roads used were concrete and asphalt, permitting of high speeds, and we had every car loaded to the maximum carrying capacity as recommended by the Tire and Rim Association.

"Not only did these tires average 51 per cent greater mileage than the average, but they gave 123 per cent more anti-skid mileage. Moreover the total non-skid mileage was rendered at a cost of 36-1000 of a cent per mile."

De Soto Dealer Organization Sets New Sales Records

All weekly sales records in the history of the De Soto dealer organization were broken during the week ending April 23, when retail deliveries mounted to a new high total of 1787 cars. This figure includes Plymouth sales by De Soto dealers in addition to De Soto.

Business during the week showed a 100 per cent gain over the corresponding week of last year when sales totaled 894 units. The best previous week for the organization was the week ending Aug. 1 last year when 1745 cars were sold at retail.

For the year to date sales of DeSoto and Plymouth cars by De Soto dealers are running 60 per cent ahead of the corresponding period of last year.

No Mudsplashing Motorists.

Motorists in Rumford, Me., who drive their cars through mud puddles, splashing pedestrians, are subject to prosecution on an assault and battery charge.

Chevrolet Dealers Reduce Prices of All Service Operations

Effective tomorrow, substantial price reductions on all service operations will be made by all authorized Chevrolet dealers in Greater St. Louis, according to announcement by Harry Hal, St. Louis zone parts and service manager for the Chevrolet Motor Co.

Hale pointed out in announcing these reductions that this action was based upon Chevrolet's standard policy of providing Chevrolet owners with the lowest possible cost of car operation and maintenance. In conformity with the general reduction in labor costs at this time in all industries, this reduced schedule of service rates reaches its lowest level in Chevrolet history.

Only factory-trained mechanics, Hale said, using only factory-designed equipment and genuine Chevrolet parts, are employed in the service departments of authorized Chevrolet dealers in Greater St. Louis.

St. Louis Auto Top Firm Moves Into Larger Building

The St. Louis Auto Top Co. has moved from 3029 Olive street into the large brick building at 3019-21 Olive. In the new structure, which is 60 by 145 feet, all departments are on one floor, which is easily accessible by large driveways from Olive street and from the rear. New latest type air compressor equipment has been installed.

W. H. Shaw, owner of the company, announces the appointment of Walter Prack as sales manager. Prack has spent nine years with various St. Louis automobile concerns serving both the wholesale and retail trade.

The St. Louis Auto Top Co. for 26 years under Shaw's direction, has specialized in complete automobile body repair, refinishing, paint, trimming and wreck rebuilding.

Willys Optimistic On Sailing to Wind Up Affairs in Poland

A favorable economic turn in the near future was predicted by John N. Willys, United States Ambassador to Poland, just before sailing to return to Warsaw after receiving President Hoover's permission to be relieved at an early date from his duties as Ambassador in order to take up again actively the board chairmanship of Willys-Overland. He will conclude his affairs in Poland and return by the end of this month.

After spending two weeks in Toledo conferring with his Willys-Overland associates, he expressed optimistic opinions about the future of Willys-Overland and the return of American prosperity.

"I expect to return within a few weeks and put my efforts into doing what I can to help the policies and finances of the Willys-Overland Co., which I founded 25 years ago," Willys said.

U. S. Rubber Co. Works Three Shifts Five Days a Week

Beginning last Monday, the tire department of the United States Rubber Co. increased operations to five days a week with three eight-hour shifts a day. The department had been working an average of four days a week.

The May production schedule calls for a 15 per cent increase in tires, according to J. F. O'Shaughnessy, general manager of the tire department.

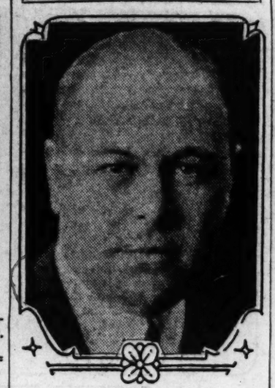
"At the rate orders are now coming in from both car manufacturers and tire dealers, I believe June output will surpass that of May by another 15 per cent," said O'Shaughnessy. "I see no reason why we should not continue at even a higher rate throughout July."

O'Shaughnessy said that approximately 3000 men were at work at present and that this was close to a normal payroll.

Paris Tries Synchronized Signals.

Synchronized traffic lights have been installed for the first time in Paris, France, on the boulevards in the opera district.

De Soto District Manager



ROSS D. WILLIAMS
Who has just been appointed St. Louis district manager for the De Soto Motor Corporation. He will supervise the selling of De Soto Sixes in this city and territory.

Grip the Road Much Harder



The new Goodyear Airwheel tires on a De Soto Six. These big, low pressure tires give 50 per cent greater traction than ordinary balloons. So a car fitted with them can be stopped and started more quickly. De Soto engineers are pictured measuring the wider tread.

Ross D. Williams Appointed District Manager for De Soto

Announcement has just been made by the De Soto Motor Corporation of Detroit that A. J. Schaefer, who has been district manager of the St. Louis district for the past year, has been transferred to the home office for special work.

Ross D. Williams has been appointed district manager to succeed Schaefer in St. Louis.

Williams has served for a number of years in a ismilar capacity in St. Louis for a manufacturer of another car.

Studebaker Racer Does 102 M. P. H. in 600-Mile Track Test

Running 600 miles as a test in preparation for its competition in the 500-mile race on the Indianapolis speedway on May 30, one of the Studebaker semi-stock racing cars made the distance in a total running time of six hours, 26 minutes 13 seconds. Tony Gulotta and Luther Johnson drove the car for a running average of 102.6 miles an hour.

With this performance by the first car of the five-car team, Studebaker race mechanics started immediately to complete the four other cars to get them on the track this week.

The record for 500 miles in competition on the Indianapolis bricks is held by Peter De Paolo, who rode to an average of 101.12 miles an hour for 500 miles.

Charles Merz, a member of the A. A. A. Technical Committee in charge of the race, was amazed that only one quart of oil was added to the car's supply during the 660-mile run.

"These semi-stock cars use their oil where it is needed—in the motor——instead of dropping it out on the track, where it is a hazard," he commented.

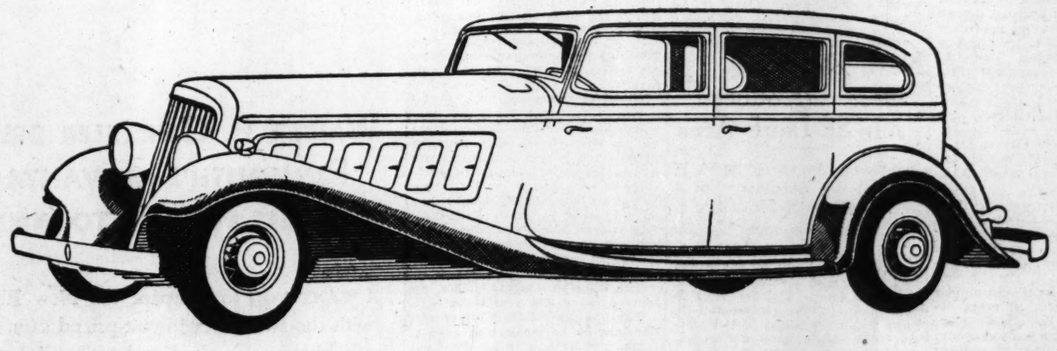
Specially built race cars of the type used at Indianapolis have used from a gallon and a half to 65 gallons of oil in 500 miles of competition, drivers who watched the Studebaker run said.

ANNOUNCING THE

SUPERCHARGED AIR-COOLED

Twelve Cylinder

FRANKLIN



For four years Franklin engineers have studied, experimented, tested, proved—and now present the Supercharged, Air-cooled, Twelve Cylinder Franklin. For the first time in a motor car, this new Air-cooled Twelve incorporates the one thing that has given aviation its greatest impetus—the high-powered, multi-cylinder, air-cooled engine.

To see the car is to feel instantly the freshness and brilliance that Le Baron has styled into the Franklin Twelve—the year's pattern of beauty and luxury. And when you drive this responsive, amply proportioned car of 144-inch wheelbase, that feeling is immediately transformed into thrilling admiration for the sensational performance which carries you to new luxury in travel.

The Supercharged 150 horsepower air-cooled engine is extremely simple in operation, requiring 100 less parts than comparable water-cooled engines. So accessible is the engine and so free of complication that low maintenance becomes an important feature. The Supercharger achieves flowing, turbine-like power, smoothness and acceleration by *forcing* a full charge of perfect mixture into *every cylinder equally.* Actual tests show gas consumption is appreciably lower. And engine life is much greater, for even at high touring speeds the engine is purring effortlessly. Pressure air-cooling adds greatly to the economical efficiency of the engine and allows you to *drive all day at high speed* without over-heating or loss of power. In Franklin there is no water to boil, freeze or leak.

You are invited to examine and drive the new Supercharged Twelve as an example of the really modern motor car. Franklin also offers the new Supercharged Airman, with 132-inch wheelbase and 100 H. P. airplane engine.

Air-cooled Twelve

CENTRAL STATES MOTORS

DISTRIBUTORS

3145 LOCUST JEfferson 7227

Head of Plymouth Factory in Visit To Local Dealers

Rockelman Tells of 236 Per Cent Shipments Gain Over First Quarter of 1931.

"Plymouth's invitation to the public to look at all three of the lowest priced cars before buying any one of them has brought most gratifying results," said F. L. Rockelman, president of the Plymouth Motor Corporation, when in St. Louis Wednesday.

Rockelman is touring the country visiting De Soto, Dodge and Chrysler dealers through whom Plymouth cars are sold. While here he was a guest of the Mound City Motor Co., Milstrand Motor Co. and L. M. Stewart, Inc., local De Soto, Dodge and Chrysler distributers.

"I think the very sincerity of our advertising had a lot to do with the response," said Rockelman. "We have found that we have established a good will that would be impossible by the time-honored screaming of 'biggest and best.'

"In seven of the principal cities of the country the new Plymouth took second place in sales soon after its introduction on April 3, leading the third of the lowest priced cars by a ratio of more than five to one in some of these places.

"We built and shipped to dealers more than 30,000 Plymouths up to the end of April. At the rate orders have been coming in, we expect to beat that in May. Within a week after the car was put on the market, our factory production schedule had jumped up to 1100 cars a day. There have been two increases in the production schedule since.

"Our shipments in the first quarter of 1932 were 236 per cent greater than those of the corresponding period in 1931. In March, we shipped 323 per cent more cars than in the same month a year ago.

"The last figures that I have on shipments show an increase in the week ending April 16 of 24.9 per cent over the preceding week, which, in turn, was 90 per cent better than the week before that. Actual registrations for the whole 48 states in January, 47 states in February and 28 states in March show an increase of 96 per cent over the same states for the same period a year ago.

"Please do not misunderstand me as saying that the country is out of the depression. We know it is not, and I am not rash enough to venture any predictions in that direction. Nevertheless, we have set 200,000 Plymouths as our goal this year, and we believe that we are going to reach it. In fact, the first month's figures for our 1932 Plymouth are higher than we estimated when setting 200,000 as our objective.

"I can say in all sincerity that I hope every man who is able to buy a new car will do so at once. Nothing will serve more quickly to put American industry back on its feet. If, after looking at our car, a man prefers that of a rival manufacturer, I advise him to go and buy it. But buy something. Money in circulation means men at work, and men at work means prosperity."

Report Sales Gains.

At the conclusion of his meeting with the St. Louis Chrysler, De Soto and Dodge distributers, Rockelman asked each for a report on 1932 business.

"Our business for the first four months of 1932 is ahead of the corresponding period of last year," said L. M. Stewart, president of L. M. Stewart, Inc., Chrysler distributer.

"April, 1932, was the best month, from the standpoint of units delivered, that we have had since we have been in business as Dodge distributer," said M. B. Strauss, president of Milstrand Motor Co., which took the Dodge distributer franchise on Sept. 1, 1929.

"April, 1932, was four times better than April of last year on our Plymouth and De Soto sales, and was far better than last July, which was our best previous month," said George Weber, president of the Mound City Motor Co.

Plymouth President Here



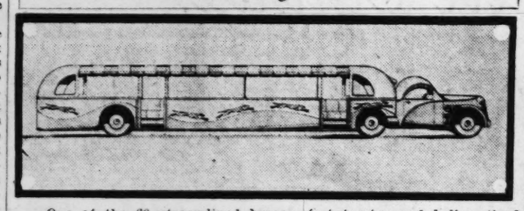
F. L. Rockelman, president of the Plymouth Motor Corporation, who visited St. Louis the past week, photographed with officers of the St. Louis firms distributing Chrysler-built cars, all of which handle the Plymouth. Left to right—M. B. Strauss, president of the Milstrand Motor Co., Dodge distributer; George Weber, president of the Mound City Motors Co., De Soto distributer; Joseph A. Schlecht, secretary of the Milstrand Motor Co.; F. L. Rockelman; L. M. Stewart, president of L. M. Stewart, Inc., Chrysler distributer, and H. H. Hamilton, newly appointed sales promotion supervisor for the Plymouth Motor Corporation in the St. Louis district.

Rolling Off Assembly Lines



Chrysler Eight coming off the factory assembly line and undergoing final inspection. In the background is the Chrysler Six final assembly line.

Busses for Chicago World's Fair



One of the 60 streamlined busses—fast tractor and balloon-tired trailer combination—that the General Motors Truck Co. is building for the Chicago World's Fair next year. The bus seats 50 with standing room for 45 more passengers. Over-all length of tractor and trailer is 46 feet. A fixed awning top will have sides that can be lowered. The trailer will have a low floor for easy entrance from loading platforms. The busses will operate over two routes to the Fair, one at high speed over an arterial highway, the other on slow routes for sight seeing.

New De Vaux Cars Introduced In St. Louis Area

Improved Models of 80 H. P. Made by Subsidiary of Continental Motors.

The new De Vaux Six "80" models are being shown by the Burgdorf Motor Co., distributer in the St. Louis area. The De Vaux is now made by the Continental-De Vaux Co., a subsidiary of the powerful Continental Motors Corporation, the largest manufacturer of automobile engines. A reduction in price to a base of $725 a factory for the De Vaux is announced as a result of plant economies effected by Continental Motors Corporation. Prices of the standard coupe, sport coupe and standard sedan have been lowered $75, while the cut on the custom coupe, custom sedan and convertible roadster is $65.

The May production schedule calls for the making of 1200 De Vaux cars.

Many improvements are to be noted in the 1932 De Vaux line, which has "aero-line" bodies, completely streamlined, with slanting windshields, curved panels, reveals and splashers. Bodies in all models are two inches wider. The height of the closed models has been lessened to barely 68 inches. The over-all height of the convertible roadster, an addition to the line, is only 64 inches, making it one of the lowest cars built.

The wheelbase is 114 inches, an increase over last year's model.

The Continental-De Vaux engine develops 80 horsepower at 3600 r. p. m., and is said to be the most powerful motor used in any low-priced six-cylinder car. This engine is the only L-head passenger car power plant to use successfully a six-port intake and exhaust manifold. This method of fuel distribution accounts for the performance and speed of the De Vaux.

The constant-mesh, silent-second transmission was a De Vaux feature more than a year ago and is continued this year without change. It is possible to shift from high to second at speeds in excess of 30 miles per hour without clashing of gears.

Free wheeling is standard in all models. The unit is controlled by a push-pull button on the dash, making the change from free wheeling into conventional drive instantaneous.

"Startix," the automatic key starter which does away with the foot starter, may be had at slight extra cost. Automatic ride control, thermostatically operated, eliminates the necessity of a manual control on the dash. This feature is also available at low cost.

Form-fitting cushions, with contour-shaped backs, contribute to the riding comort. This method of cushioning is seldom found in cars selling for less than $1000. Arm rests, foot rests, robe rails, dome lights, assist cords are other features.

In 1931 nearly 7000 De Vaux cars were sold in all parts of the country. Some of these cars have been driven as far as 50,000 miles.

Automobile Industry Leads.

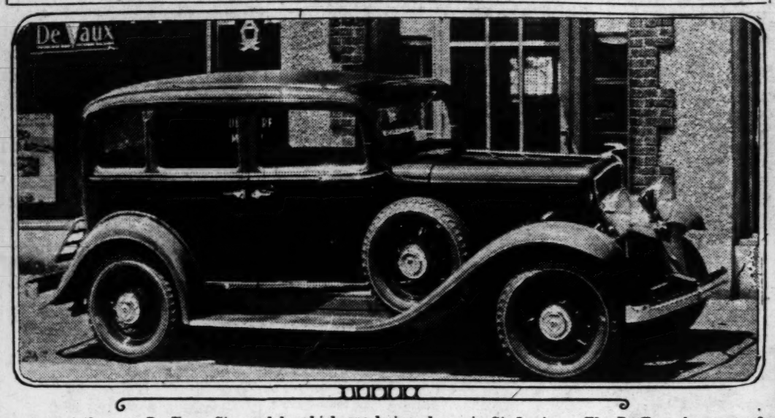
The automobile industry is first in manufactured products in the United States. It gives work to 5,056,000 persons directly and indirectly employed, out of a total of 48,832,559 people classified as gainfully employed in all industry. Twenty-six million cars are in operation throughout the country. They cost $24,000,000,000 a year's work for 12,000,000 men at $2000 a year apiece.

Easy to Jack Up This Car



Rear end of Graham Eight showing special fitting at extreme end of chassis which permits easy use of a jack. The axle runs through an opening in the Graham banjo frame, and when the frame is jacked up the axle also rises.

New De Vaux Six Five-Passenger Sedan



One of the new De Vaux Six models which are being shown in St. Louis. The De Vaux is now made and marketed by the Continental Motors Corporation, largest manufacturer of auto engines. It has an 80 h. p. motor, and its body lines were designed by Count Alexis de Sakknoffsky, who is recognized as a leader among motor car stylists.

Race Timed From Airplane.

During the recent cross-country race of 421 miles over very rough roads from Durban to Johannesburg, South Africa, the time was kept by men in an airplane, which observed the start and arrived at the finish before the cars reached the tape.

Auto Death Rate High.

Automobile accidents killed 30 out of every 100,000 people in Illinois in 1931. Fatalities last year were 2333, an increase of 172 per cent over the 728 of 1920. Since 1920 a total of 18,051 persons have been killed.

MOTOR CYCLES WELDING
REPAIR SERVICE
J. F. BALLAK & CO.
12 S. CHESTNUT
TOYS BIKES MACHINE SHOP

See BAILEY for TRAILERS —and SAVE!!



12 Sizes—3 to 15 Ton Capacity—As Low as.....$445
Not only LOWEST in PRICE, but can be purchased at the LOWEST FINANCE rate obtainable in St. Louis.
Rugged All-Steel construction. Built and tested to withstand Roughest Road Use.
BAILEY AUTO BODY CO.
Office and Display Room: 1320 S. Grand. Phone GRand 8193
See Us for Refrigerator Bodies—Bus and Dump Bodies—More Than 50 Other Commercial Types

Knudsen Reports 55,432 Chevrolet Units Built in April

Chevrolet built 55,432 cars and trucks in April, W. S. Knudsen, president and general manager, announced yesterday.

This compares with 38,890 built in March and is the largest month's output thus far in 1932, Knudsen said.

Total production of the new 1932 line of Chevrolet sixes since its introduction last winter is now in excess of 260,000 units.

Knudsen stated that the April schedule was stepped up several times during the month, as commitments for cars were increased over the original estimates, and that Chevrolet dealers reported the sale at retail of 89.2 per cent more cars in the first 20 days of April than in the corresponding period of March.

YOU CAN'T TURN THIS OFFER DOWN!
A SPOTLESS WASH JOB "We Really Wash 'Em"
AND A
LUSTROUS SIMONIZ ON YOUR CAR
$5 Day or Night
2001-09 S. 7th Blvd. GATEWAY MOTOR CO. VIctor 0710 VIctor 4064

AUTHORIZED AUTO RE-FINISHING STATION

Furniture Refinished With AUTOMOTIVE DULUX

Du Pont—makers of Duco—after years of research, formulated AUTOMOTIVE DULUX for trucks where the weave and shock demands, for durability, an especially tough finish that will not fade, check nor lose its luster.

AUTOMOTIVE DULUX has met these requirements so well that many users of Dulux requested us to use this remarkable product in their homes on furniture, and on bathroom and kitchen walls, also their outside woodwork. They are all quite enthusiastic about this product.

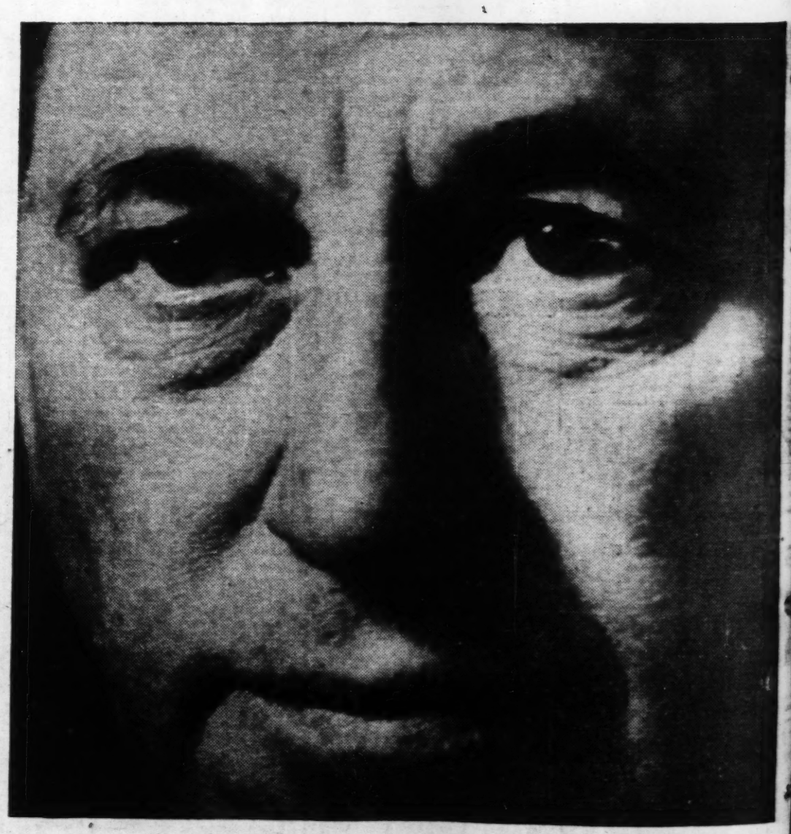
If your Auto needs refinishing we can make it look like one of the latest models with du Pont Duco.

Phone us for an estimate on refinishing your furniture or your home with *Automotive Dulux*. If you prefer to do your own refinishing stop in tomorrow and we will show you how to apply *Automotive Dulux*.

DUCO CORPORATION OF ST. LOUIS
2826 Pine Street JEfferson 3380

558

"YOU GET THE TRUTH when you ride in all THREE lowest-priced cars . . ."



WALTER P. CHRYSLER BELIEVES PLYMOUTH'S ADVANTAGES ARE SELF-EVIDENT TO ANYONE

I WANT YOU to compare the New Plymouth with the two other lowest-priced cars. I'm not afraid of your verdict because I know the Plymouth won't suffer. Can't suffer.

Besides that's the only right way to know this New 1932 Plymouth—or any other car.

I've been building automobiles for a long time, and I tell you I've never driven a smoother-running or easier-riding car than this New Plymouth. New sensational Floating Power engine mountings make the difference—a world of difference.

You must ride in it, and drive it, really to appreciate it. And I promise you a real surprise when you do. Words can't describe a Floating Power ride. It's something you have to feel and experience.

You'll like the New Plymouth when you see it. It's a bigger car. It's longer, more powerful, better looking. And it's priced to conform with the leaner pocketbooks of today.

Ride in the New Plymouth. Then ride in the other two lowest-priced cars. I'm ready to stand or fall on what the Plymouth can show you. I believe that a Plymouth ride means a Plymouth sale.

Patented FLOATING POWER . . . 65-H. P. Engine . . . Free Wheeling . . . Silent-Second, Easy-Shift Transmission . . . Safety-Steel Bodies Rigid-X Double-Drop Frame . . . Hydraulic Brakes with Centrifuse Brake Drums . . . 112-inch Wheelbase. Optional Equipment at Slight Extra Cost: Automatic Clutch $8; Duplate Safety Plate Glass, Coupe $9.50, 4-door Sedan $17.50.

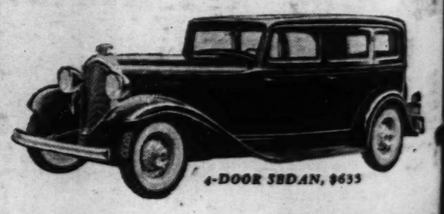
10 NEW PLYMOUTH MODELS—$495 and up. All prices f. o. b. factory. THRIFT MODELS—2-door Sedan $495, 4-door Sedan $575.

WANTED . . . USED CARS! Spring is the time to trade. Dealers now have a ready market for used cars . . . and can make you an advantageous allowance for your present car.

TUNE IN on Chrysler Motors Radio Program "Ziegfeld Radio Show" personally conducted by Flo Ziegfeld—Columbia Coast-to-Coast Network; Sunday evening.

PLYMOUTH AS LOW AS $495 F. O. B. FACTORY

IMMEDIATE DELIVERY—DESOTO, DODGE AND CHRYSLER DEALERS



4-DOOR SEDAN, $635

Travel and



From a Pioneer's Log Cabin to a Luxurious Hotel, You Find Comfort as You Like It

COLORADO



Miracle Rock, one of Colorado National Monument's Marvels

ow for your HEAPEST...and EST...Vacation

GIN right now to plan the best cation fun your family ever had n Colorado this summer. It will t less, because Colorado is near hand, quick and easy to get to, d all prices are low.

Places you've heard of all your await you in Colorado, with urious trains, swift planes and w, hard highways to bring you hurry. The teeming trout lakes the Grand Mesa, the marvelous ulder Glaciers, Mesa Verde's ff dwellings, Pikes Peak and its mense scenic playground, glous San Isabel Forest, Rocky untain National Park and the nver Mountain Parks and a en other great outdoor paradises offer a lifetime of perfect vacations. ncomparable scenery—fishing, riding, f, every sport—low costs—cool days and ler nights! Be sure to come! And send ht away for full Colorado information.



ing Superbly Trained Horses, Rocky Mt. Nat'l Park

SUMMER ROUND TRIP $37.80 By Rail
ST. LOUIS to COLORADO GOOD UNTIL OCTOBER 31

ere You n Your ation— ND FOR S FREE OKLET

THE COLORADO ASSOCIATION, Dept. I, 514 16th St., Denver Colo. Send me, *free*, "Colorful Colorado: Opportunity's Playground," illustrated with photos in natural colors.

A Glorious VACATION ...at low cost

HOTEL Interlaken at beautiful Beaver Lake, Wis., announces greatly reduced weekly and season rates. A short vacation or season here costs less than living in town. Only 2½ hours drive on all concrete roads from Chicago.

Suites in Main Lodge or private cottages. Every modern convenience. Finest cuisine. Golf, tennis, dancing, riding, fishing, swimming. Write for illustrated booklet and full details.

HOTEL INTERLAKEN
Route 1. Hartland, Wis.

VACATIONS IN THE OZARKS.

ARCADIA LODGE
Lake Killarney's Most Beautiful Summer Resort
Boating — Bathing — Fishing—Dancing and good saddle horses. Cabins with modern conveniences. Excellent food. Write or phone
Steve Mueller, Arcadia, Mo.
U. S. 61 to Fredericktown, Then 70 to Arcadia Lodge.

ARCADIA MOUNTAIN RESORT
Lake Killarney's Main Pleasure and Beach Resort
Modern accommodations. Fishing, swimming, boating and dancing. Home cooking. Some cabins with bath and fireplace.
Write or Phone Long Distance
Wm. Schroeder Arcadia, Mo.



We Mi

FREE

Two great vacation books: 32-page Directory giving county by county information on all lakes, streams, resorts, and camps, roads and points of interest; and 52-page "Where to Fish," with full data as to when, what flies, etc.

Send me, free, your VACATION BO
Name

Total production of the new 1932 ne of Chevrolet sixes since its in- roduction last winter is now in ex- ess of 260,000 units.

Knudsen stated that the April chedule was stepped up several mes during the month, as com- ditments for cars were increased ver the original estimates, and hat Chevrolet dealers reported the le at retail of 89.2 per cent more ars in the first 20 days of April han in the corresponding period t March.

FER DOWN! $5 Day or Night
"We Really Wash 'Em"
YOUR CAR Victor 0710
MOTOR CO. Victor 4064

ture Refinished With MOTIVE DULUX

ter years of research, formulated r trucks where the weave and , an especially tough finish that its luster.

s met these requirements so well uested us to use this remarkable furniture, and on bathroom and tside woodwork. They are all product.

timate on refinishing your furniture or *tomotive Dulux.* If you prefer to do stop in tomorrow and we will show *Automotive Dulux.*

CORPORATION F ST. LOUIS eet JEfferson 3380

558

UTH HREE

H MODELS—$495 and factory. THRIFT MODELS 5, 4-door Sedan $575.

CARS! Spring is the time have a ready market for ake you an advantageous sent car.

R SEDAN, $635

Travel and Resorts




Miracle Rock, one of Colorado National Monument's Marvels

Now for your CHEAPEST...and BEST...Vacation

BEGIN right now to plan the best vacation fun your family ever had in Colorado this summer. It will cost less, because Colorado is near at hand, quick and easy to get to, and all prices are low.

Places you've heard of all your life await you in Colorado, with luxurious trains, swift planes and new, hard highways to bring you in a hurry. The teeming trout lakes of the Grand Mesa, the marvelous Boulder Glaciers, Mesa Verde's cliff dwellings, Pikes Peak and its immense scenic playground, glorious San Isabel Forest, Rocky Mountain National Park and the Denver Mountain Parks and a dozen other great outdoor paradises offer you a lifetime of perfect vacations.

Incomparable scenery—fishing, riding, golf, every sport—low costs—cool days and cooler nights! Be sure to come! And send right away for full Colorado information.


Riding Superbly Trained Horses, Rocky Mt. Nat'l Park

SUMMER ROUND TRIP $37.80 By Rail
ST. LOUIS to COLORADO GOOD UNTIL OCTOBER 31

Before You Plan Your Vacation—SEND FOR THIS FREE BOOKLET

THE COLORADO ASSOCIATION, Dept. I, 514 16th St., Denver Colo. Send me, *free*, "Colorful Colorado: Opportunity's Playground," illustrated with photos in natural colors.

Name
Address

Vacation Tours ALL OVER THE West

All-expense basis, personally conducted, carefully planned, expertly managed.

Join one of our traveling house parties this summer. Explore the Rocky Mountains; enjoy America's National Parks and other western wonderlands. Utilize ALL of your time for vacation purposes, and save money, too.

	Days	As low as
YELLOWSTONE	8	$139.77
" and Glacier	14	210.12
" and Colorado	11	173.88
" and Black Hills	11	162.83
GLACIER PARK	8	154.69
" and Yellowstone	14	210.12
" Yellowstone and Colorado and Canadian Rockies	18	258.21
	14	243.70
CALIFORNIA	14	246.25
" and Pacific Northwest	14	246.62
" and Canadian Rockies	21	334.23
PACIFIC NORTHWEST and CANADIAN ROCKIES	14	244.20
ALASKA and CANADIAN ROCKIES	23	342.17

Consult any of these offices:
GREAT NORTHERN
520 Boatmen's Bank Bldg., Garfield 0051
BURLINGTON ROUTE
416 Locust St., Central 6360
NORTHERN PACIFIC
540 Boatmen's Bank Bldg., Garfield 3280

MAIL COUPON
C. B. Ogle, General Agent
Burlington Escorted Tours, Dept. PD-6
416 Locust St., St. Louis
Please send me your new tour book. I am
Interested in
Name
Address
City State

BURLINGTON ESCORTED TOURS

THIS IS YOUR EUROPE TRAVEL YEAR
•
LET COOK'S
PLAN YOUR TRIP
AND ASSURE TO YOURSELF THE FULL ADVANTAGE OF RECENT IMPORTANT REDUCTIONS IN TRANSATLANTIC FARES AND IN THE COST OF TRAVEL IN EUROPE.
Consult us freely, there is no obligation
THOS. COOK & SON WAGONS-LITS INC.
1020 Locust Street, St. Louis
Telephone: CENtral 3250
General Agents for
PAN AMERICAN AIRWAYS SYSTEM

A Glorious VACATION *...at low cost*

HOTEL Interlaken at beautiful Beaver Lake, Wis., announces greatly reduced weekly and season rates. A short vacation or season here costs less than living in town. Only 2½ hours drive on all concrete roads from Chicago.

Suites in Main Lodge or private cottages. Every modern convenience. Finest cuisine. Golf, tennis, dancing, riding, fishing, swimming. Write for illustrated booklet and full details.

HOTEL INTERLAKEN
Route 1. Hartland, Wis.

VACATIONS IN THE OZARKS.

ARCADIA LODGE
Lake Killarney's Most Beautiful Summer Resort

Boating — Bathing — Fishing—Dancing and good saddle horses. Cabins with modern conveniences. Excellent food. Write or phone
Steve Mueller, Arcadia, Mo.
U. S. 61 to Frederickstown, Then 70 to Arcadia Lodge.

ARCADIA MOUNTAIN RESORT
Lake Killarney's Main Pleasure and Beach Resort
Modern accommodations. Fishing, swimming, boating and dancing. Home cooking. Some cabins with bath and fireplace.
Write or Phone Long Distance
Wm. Schroeder Arcadia, Mo.



West Michigan offers more

Plan now to make West Michigan a part of your summer. With its 5,000 lakes and streams calling to the fisherman, with its hotels, resorts, camps, cottages, good food, boats, guides, paved highways, golf, tennis, boating, bathing, scenic beauties, and lake washed air, West Michigan offers everything to make a summer vacation complete, from the lone angler to the large family.

Two great vacation books: 28-page Directory giving county by county information on all lakes, streams, resorts, golf courses, roads and points of interest; and "Where to Fish" with full data as to where, what kind, etc.

MICHIGAN TOURIST & RESORT ASSN.
Dept. K58, Federal Sq. Bldg., Grand Rapids, Mich.
State of Michigan Co-operating

Send me, free, your VACATION DIRECTORY and "WHERE TO FISH."
Name Address K58

Business building is certain through the use of Post-Dispatch Business Card Want Columns, at small expense.

SPAIN'S ROYAL FEUD ENDS AFTER 100 YEARS

Carlist Pretender and Alfonso Make Peace to Help Recover Throne.

By the Associated Press.

FONTAINEBLEAU, France, May 7.—Confirmation that Alfonso XIII and the Carlist pretender Alfonso Carlos, have joined forces in anticipation of a possible restoration of a constitutional monarchy in Spain, has been given here by an authorized spokesman for the former King.

"Yes, an accord has been established between Alfonso XIII and Alfonso Carlos to work together to defend Spain against anarchy and communism," the royal spokesman said.

The statement marked the first admission on the part of a member of the royal entourage of the authenticity of a manifesto published Feb. 27 and purporting to be signed by the heads of the two opposing branches of the Bourbons.

The spokesman denied that either the former King or the pretender was formulating plans for a coup d'etat.

"We must wait for developments," he said.

Denies Claims Were Ceded.

The spokesman also denied that the former King had ceded his claims to the Spanish throne to the pretender Alfonso Carlos during the latter's lifetime.

"The King has ceded no claims to the throne," he declared. "He simply made this accord with Alfonso Carlos.

"This was in line with a wish expressed by the former Carlist pretender, Don Jaime, before his death.

"Don Jaime requested that all Carlist followers should support Alfonso XIII after the death of Don Jaime's successor, the present pretender Carlos, who leaves no heirs."

Asked whether Alfonso XIII had issued an appeal to Spaniards to overthrow the Republic and restore a constitutional monarchial government, the spokesman said:

"An appeal was made to all loyal Spaniards to rally to the support of the King and Alfonso Carlos and to defend Spain against anarchy, but it was not intended for publication.

Cause of Two Wars.

"The burnings of old churches and convents which have occurred under the Republican regime cause great sorrow to all loyal Spaniards. They all wish to defend Spain against anarchy."

The reconciliation between Alfonso XIII and Alfonso Carlos marked the end of 100 years' family feud which caused two wars. The feud began in 1830 when King Ferdinand VII, having no male heir, abolished the law prohibiting women from inheriting the throne, so that his daughter Isabella II might have the crown.

His brother, Carlos claimed the throne and some of the later Carlists waged bloody wars in vain attempts to drive their relatives off the seat of power.

DENIED INJUNCTION TO PREVENT SALE OF HIS COLLATERAL

Ernest Boyd Says He Did Not Receive $7000 of $20,000 Loaned by Company.

A petition for a temporary injunction to prevent the Reserve Discount Co., with offices in the Century Building Co., from selling collateral security deposited with it by Ernest Boyd of St. Louis County, a public accountant, was denied by Circuit Judge Nortoni yesterday. The Court indicated that Boyd, who filed the suit, had another legal remedy.

According to the petition Boyd, on Oct. 1, 1931, executed a note for $20,000 as evidence of a loan from defendant company. He put in as security 2000 shares of Burroughs Adding Machine Co. stock and 100 shares of Reserve Discount Co., all alleged to be worth in excess of $30,000. He said he received credit for only $13,000 of the loan, the balance of $7000 not coming into his hands. He has offered to pay back the $13,000 but the loan company, he averred, insists that the full $20,000 is due and has threatened to sell his security to satisfy the claim.

In an answer it was set up that that defendant company issued three checks for the full amount and they were received either by Boyd or his agent, the proceeds being applied under his direction and authority. Henry Giessenbier, president of the company, who is also cashier at Scruggs-Vandervoort & Barney Bank, explained he negotiated the loan for Boyd, who was his friend. The $7000 in question, he said, was issued as a cashier's check and was applied to protect collateral for a relative of Boyd's wife at a brokerage firm.

Giessenbier asserted he was instructed to do this, although Boyd declared he was not aware of such trading account. In his petition, filed by Chase Morsey, the plaintiff also asked for an accounting.

ROBBED OF $950 IN JEWELRY

Fruit Dealer Also Loses $93 in Cash to Two Men.

James Lopiccolo, a fruit dealer of 809 North Fourth street, was robbed of jewelry valued at $950 and $93 in cash early yesterday by two Negroes who stopped him at an alley near Fourth street and Franklin avenue. One held a revolver while the other took two diamond rings, a watch and the money.

Edward Jumper, attendant at a gasoline station at 4928 Page boulevard, was held up by an armed man who took $25 and escaped in an automobile with an accomplice.

SOVIET ALTERS GRAIN COLLECTION POLICY

Reduces Quotas and Urges Disposal of Surplus on Open Market.

By the Associated Press.

MOSCOW, May 7.—The most fundamental change in dealing with the Soviet agricultural problem since collectiyization began in earnest in 1928 was decreed today by the Council of Peoples Commissars and the Central Committee of the Communist party. The decree alters the Government's policy of grain collection, reducing appreciably the quotas assessed against collectives and individual farms. Its purpose is to encourage these groups to dispose of their surplus production in the open market.

The order was signed by V. M. Molotov, president of the Council of Peoples Commissars, and Joseph Stalin, head of the Community party.

One of its effects will be to improve the supplies of grain for urban populations and apparently at the same time to enlarge the collectivized area by providing new inducements for holdout peasants to enter collective farms.

The new regulation, which increases the collection assessments against state farms in order to balance the scales, applies to the 1932 crop. It permits collectives and individual peasants to sell their surplus in the open market after Jan. 31, 1933.

Although the decree does not mention prices specifically, it is presumed that fixed prices will be set for the sale of this surplus, thus preventing speculation, and that most of such trading will be done through established collective markets.

The change in policy was made possible, the decree said, by the great victory achieved by collective economy over the individual system through the widespread use of modern farming machinery, through improved agricultural technique and through the liquidation of the village Kulak elements. A Kulak is a wealthy peasant.

In support of this contention, the decree cites figures showing grain collections increased from 396,000,000 bushels in 1928 to 810,000,000 in 1930 and 840,000,000 in 1931.

The decree asserts that industrial development has created the possibilities for a large increase in manufactured goods to satisfy the needs of villages. This has been one of the Government's chief problems because peasants have been unwilling to part with their grain without assurances that they would be able to buy necessary manufactured articles.

18 REPUBLICANS, 4 DEMOCRATS FILE FOR OFFICES IN COUNTY

Sheriff Lill Seeks Nomination for Assessor—Herpel Again Candidate.

Eighteen Republicans and four Democrats filed notice of candidacy for St. Louis County offices last week.

Republican candidates and the nominations they seek: Assessor—George M. Herpel, incumbent, and Alfred G. Lill, now Sheriff; State Representative, Second District—Herman Barken, University City, incumbent, and Irving L. Spencer, Webster Groves; Treasurer—Carl W. Wipke, Kirkwood, and Jacob Pfeiffer, now Justice of the Peace of Carondelet Township; Surveyor—Roy Jablonsky, incumbent, and August W. Elbring, Clayton; Public Administrator—Jerome L. McHugh, McKnight Village; Judge of the County Court, First District—Thomas M. Bannon, Webster Groves and William J. Preiss, Clayton; Judge of the County Court, Second District—Emil F. Wohlschlaeger, Kirkwood; Coroner—Rolla Bracy, Wellston; Constable, St. Ferdinand Township—Rudy Baumer, incumbent; Committeeman, St. Ferdinand Township, Frank J. Burkamp, incumbent, who withdrew as a candidate for Treasurer, and John A. Dowdall, Ferguson; Committeewoman, St. Ferdinand Township—Miss May Gardner, incumbent; Justice of the Peace, Central Township—John W. Ward Jr., Shrewsbury.

Democrats: County Court, First District—Leonard P. Albers, Florissant; County Court, Second District, R. E. Schumacher, Luxemburg; Coroner—Dr. Cecil E. Barnett, Kirkwood, and Constable, Bonhomme Township—Roy Rothkopp, Kirkwood.

ORDINANCE FOR WIDENING OF CHEROKEE ST. REPEALED

Aldermen Unanimous in Action Killing Major Street System Improvement.

An ordinance for the widening of Cherokee street, between Broadway and Eighteenth street, was repealed by unanimous vote of the Board of Aldermen yesterday. It also provided for a cutoff between Cherokee and McDonald avenue at Grand boulevard.

Condemnation proceedings for this improvement were started recently. If Mayor Miller approves the repealer, the improvement cannot be undertaken again for 10 years, unless paid for entirely by the city or requested by the affected property owners. The plan is part of the city's major street scheme.

Aldermen are inclined to oppose any street opening or widening, such as this, involving assessment of benefit taxes.

Bridge Building Time Extended.

By the Associated Press.

WASHINGTON, May 7.—President Hoover today signed the act extending the time for commencing and completing the construction of a bridge across the Missouri River at Randolph, Mo.

WASHINGTON U. ART EXHIBIT

Examples of Student Work Placed on Display.

An exhibition of work by students of the Washington University School of Fine Arts has been opened at the school, Skinker road and Forsythe boulevard. The exhibits consist of examples of drawing, painting, modeling and craft work.

Drawings include interior decorating and metal design. In the crafts there is weaving, pottery making, bookbinding and jewelry.

A New Low! *(in Your Favor)*



COME IN TO SEE these clever Studio Living-Bedroom Combinations . . . the spot for you this summer. Clubby Living Room with two or more closets, two or more windows, outside bathroom, and a PERPETUALLY COOL BREEZE (Our Guarantee). Your rest at night on a Simmons equipped bed is a sure thing. Ideal accommodations, "In the Center of Things."

With a Guarantee!

$75.00 Monthly for ONE OR TWO PERSONS

Other rooms, also fine large outside rooms rent for $60.00 Monthly for ONE OR TWO PERSONS.

MAYFAIR rooms are unmatched in appointments and thoughtful innovations. These rooms represent values, comforts and services not found elsewhere. Here are some of them: Free electric fans, circulating ice water, shoe, tie, trouser and hat racks in closets, Free morning paper (daily and Sunday), full-length mirrors, adjustable bed lamp, bridge and desk lamps, tub AND shower, De Luxe medicine cabinets, chain door locks, etc. Surprisingly low food prices in the Air-COOLED Dining Room and Coffee Grill.

MAYFAIR HOTEL
8th and St. Charles Sts.

Have You a Future College Graduate In Your Home?

Of course educating your children costs money. But that presents no problem when you prepare in advance for this cost the easy Farm and Home way.

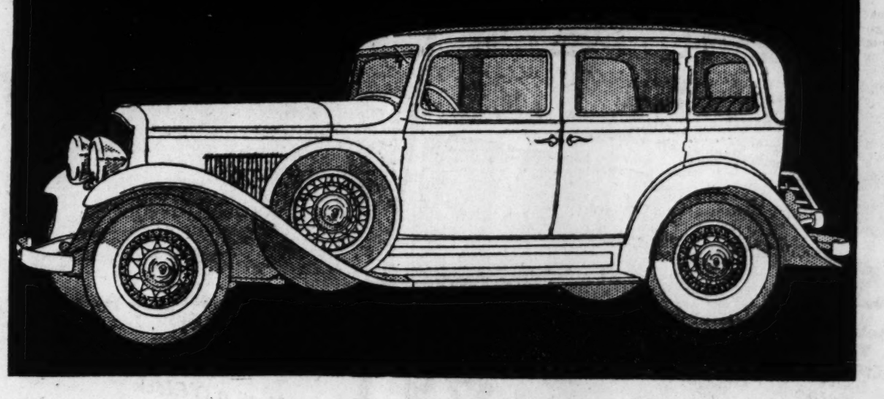
Begin now . . . a small amount each month means that $5,000 or more will be ready when it's college time for your boy or girl.

You can choose from among many Farm and Home plans to suit your situation and needs. Write or call the nearest office for complete information. No obligation.

FARM AND HOME SAVINGS & LOAN ASSOCIATION OF MISSOURI
NEVADA, MISSOURI DISTRICT AGENCIES: ESTABLISHED 1893
St. Louis, Kansas City, Joplin, Sedalia, Springfield, Chillicothe, Louisiana, Silkeston, Cape Girardeau, Columbia, Hannibal, Moberly, Macon.

MAIL THIS COUPON
ST. LOUIS AGENCY, 1125 Locust St.
Phone GArfield 2284-2285
Please send me your free book, "The Safe, Sure Road to Financial Security," which explains in detail all the Farm and Home plans of investment savings.
Name .....
Address .....
(236)

We have made a sincere attempt to create the "YEAR'S FOREMOST VALUE"



THE NEW DE VAUX 80
BUILT BY CONTINENTAL POWERED BY CONTINENTAL

We believe you will find it . . . "A JEWEL *for* BEAUTY" . . . "A GIANT *for* POWER"
We *know* it is . . . EXTRA WIDE . . . EXTRA ROOMY . . . EXTRA FAST — 70 to 80 Miles An Hour

WE believe that you have searched the market for the "personality-plus" we have built into this New De Vaux 80!

So come and pass judgment. Come and discover your own ideas brilliantly presented by the designers and power-masters of Continental.

You will find almost everything an experienced motorist could recommend. There are special features and devices that simplify driving . . . That give you relaxed, restful riding comfort . . . That let you rule the highway in get-away, acceleration, climbing, and smooth high cruising speed.

We are building the New De Vaux 80 carefully — slowly . . . giving it tailor-made value.

We are building well — to win your repeat order in years to come.

What a thrill of pride it will give you to own this car with everything PLUS *Individuality.* A car in which you will not constantly "see yourself coming!"

• • •

80-Horsepower "RED SEAL" CONTINENTAL MOTOR
AERO-LINE BODIES FREE WHEELING
ENGINE CUSHIONED in LIVE RUBBER
114-INCH WHEELBASE FORM-FITTING CUSHIONS
CONSTANT-MESH TRANSMISSION
STARTIX and RIDE REGULATOR (Slight Extra Cost)
SERVICE-GUARANTEE POLICY

BUILT BY CONTINENTAL means to the automotive world: — ENGINEERING LEADERSHIP . . . INTEGRITY IN MANUFACTURE . . . RUGGED, DEPENDABLE PRODUCTS . . . WORLD-WIDE SERVICE FACILITIES. In other words, SATISFACTION AND PRIDE IN OWNERSHIP of the New De Vaux 80.

PRICES START AT $725 F. O. B. FACTORY

Now on display in St. Louis

DE VAUX is pronounced DE-VO

BURGDORF MOTOR CO. DISTRIBUTOR
2719-2729 SOUTH JEFFERSON AVE.

GEO. C. HAILEY MOTOR CO., 4015 Delmar Blvd.
BAUMAN & FALLERT, Ste. Genevieve, Mo.
FISCHER'S GARAGE, Perryville, Mo.
BATCHTOWN MOTOR CO., Batchtown, Ill.
E. R. SHADE—SALES & SERVICE, 4647 Page Blvd.
EDWARD J. HUNT, Edwardsville, Ill.
DIETZ & RAWSON MOTOR CO., 12th and State Sts., East St. Louis, Ill.
DORN MOTOR CO., 7400 St. Charles and 7009 Page Blvd.
FRANK PETSCHE, Livingston, Ill.
MUELLER'S GARAGE, De Soto, Ill.

NOW- a complete new living room and an extra bedroom for less than the ordinary cost of a suite alone

Trade in Your Old Furniture

Complete Ensemble $89



This Outfit, which would ordinarily sell for $150, includes:—

2-Pc. Kroehler Bed-Davenport Suite, assortment of covers. Occasional Table. Pull-up Chair with spring-filled seat. Table Lamp. End Table. Pair Book Ends. Mirror with electric lights. Lounge Chair Lamp. Magazine Rack. Metal Smoker. Coffee Table. Reflector Lamp.

KROEHLER World's Largest Manufacturer, and

UNION-MAY-STERN

St. Louis' Greatest Furniture Store, Combine to Present These Amazing Values.

By special arrangement with KROEHLER—world's largest living-room furniture manufacturers—we are able to offer these complete ensembles at lowest prices in our history! Now you can have a Kroehler bed-davenport suite, with all the other pieces shown, for less than the ordinary cost of a suite alone. June brides are especially invited to see this delightful group.

A 7-Point Gold Bond Guarantee

With Each Kroehler Suite

Only at Union-May-Stern can you secure this seven-point GOLD BOND GUARANTEE. It is given free of charge with every Kroehler living-room or bed-davenport suite purchased during our great Kroehler sale.





2-Pc. 100% Mohair Suite $59

A Kroehler . . . in 100% Angora Mohair. Regular $95 value.....



2-Pc. Mohair Bed Suite $99

100% Angora Mohair. Davenport opens to full-size bed. $150 value.

$5.00 Delivers Your Kroehler Suite or Outfit

Now you can have the new furniture you want. A $5 bill will deliver this outfit or any Suite to your home.



2-Pc. Kroehler Tapestry Suite $79

English style in beautiful heavy striped tapestry. $125 value.....



2-Pc. Tapestry Bed Suite $139

English style with loose spring cushion back. $215 value.....

FREE PRIZE CONTEST

UNION-MAY-STERN will replace the oldest pieces of Kroehler furniture in St. Louis with new—absolutely free. Clip coupon. Enter now. Contest ends May 31.

Union-May-Stern Co.
St. Louis, Mo.
I have a Kroehler.....
couch, davenport, chair, etc.
purchased approximately
.....
month, day, year
from .....
dealer's name
Please consider this furniture in your oldest furniture prize contest.
Signed .....
Address .....

Open Every Evening Until 9 O'Clock

UNION-MAY-STERN

1120-1130 OLIVE STREET

Branch Stores: 7150 Manchester, 6106-8-10 Bartmer, 1063-65-67 Hodiamont
Exchange Stores: 7th and Market, 616 Franklin, 206 N. 12th St.

UNION-MAY-STERN

An Unusual Value in a

4-Pc. Bedroom Suite

Burl walnut veneer over fine cabinet woods.

Regular $185 value.

$119



$5 Delivers This Suite

Specially built by Virginia-Lincoln Furniture Co., one of America's foremost furniture manufacturers.

A late arrival! Four large, handsome pieces in rich burl walnut in a design that will always be in style. High-grade construction and finish. The large vanity, dresser and chest have oak drawer bottoms. Dustproof construction throughout. The large bed is of an unusually beautiful design. The purchase of one of these Suites will prove a sound investment through the years to come.

Trade in Your Old Suite

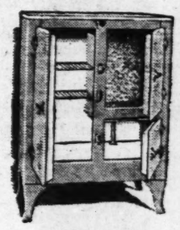
UNION-MAY-STERN



5-Pc. Solid Oak Dinette Set

Another Meier & Pohlmann Suite, in solid quarter-sawed oak. Finish and decorations are permanent—fruit juices, coffee, hot dishes, or even alcohol, will not mar. Beautifully designed, sturdy and well built. $45 value $29.75

UNION-MAY-STERN



All-Steel Refrigerator

Choice of green and ivory or white. White enameled food chamber. Very attractive. $29.50 value.

$16.95

Trade in Your Old Refrigerator

May Sale of Rugs!

Unusual Savings!



9x12 Velvet and Axminster

A special lot bought to sell at this sensationally low price. Wide choice of patterns. Regular $29.75 values $16.95

9x12 Domestic Oriental Rugs. Seamless, fringed. Copies of genuine Orientals. $45 values..... $29.75

FELT-BASE FLOORCOVERINGS— Values to 50c. Per square yard..... 29c

---

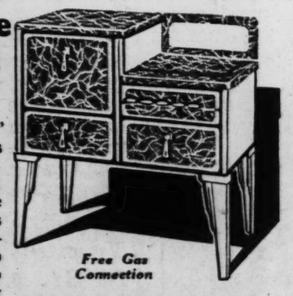
UNION-MAY-STERN

Making Gas Range History!

"Edgemont" 1932 Semi-Console

Detroit Gas Range

$69.50



Free Gas Connection

The "Edgemont" boasts such features as these: Fully insulated oven and broiler. Magiclite Instantaneous Lighter. Double-duty cooking-top cover-all. Rol-drop broiler. And many other features too numerous to mention here.

Trade in Your Old Range

$1 ENROLLS YOU IN OUR GAS RANGE CLUB

Ask About Our 7-Point Guarantee Bond

All Stores Open Every Evening Until 9

UNION-MAY-STERN
1120-1130 OLIVE STREET

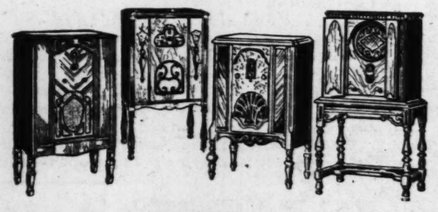
Branch Stores: 7150 Manchester, 6106-10 Bartmer, 1063-67 Hodiamont
Exchange Stores: 7th and Market, 616 Franklin, 206 N. 12th St.

UNION-MAY-STERN

CLEARANCE!

Floor sample and demonstrator Electric Radios drastically reduced. All priced complete with tubes and installed.

1120-30 Olive St. Store Only



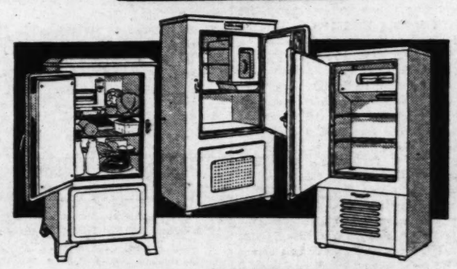
$80.00 Apex 7-Tube Lowboy	$19.00
$75.00 Buckingham 7-Tube Console	$19.00
$49.95 Philco 7-Tube Lowboy	$29.95
$175.00 Freshman 7-Tube Hiboy	$29.95
$110.00 RCA 7-Tube Hiboy	$34.95
$69.50 Philco Phono Combination	$39.95
$110.00 Crosley 7-Tube Lowboy	$39.95
$167.00 Majestic 8-Tube Lowboy	$49.95

Trade in Your Old Radio

All Stores Open Every Evening Until 9

UNION-MAY-STERN
1120-1130 OLIVE STREET

UNION-MAY-STERN



CLEARANCE

Floor Sample and Demonstrator Electric Refrigerators

$149.50 Iceland	5½ cu. ft. capacity	$79
$225 Kelvinator	4½ cu. ft. capacity	$89
$245 Kelvinator	5 cu. ft. capacity	$99
$264 Leonard	7½ cu. ft. capacity	$129

Complete and Installed

Trade in Your Old Refrigerator

All Stores Open Every Evening Until 9

UNION-MAY-STERN
1120-1130 OLIVE STREET

UNION-MAY-STERN

A New Sensation!

Dolly Varden Make-Up Lamp

A $25 Value for Only **$9.95** Completely Equipped



A value that is nothing short of phenomenal. A beautiful gold-plated finish base and tray, with enamel inlays in colors. Pleated taffeta shade. Large metal-framed plate mirror. Mother-of-pearl comb, brush and powder bowl. Choice of French Rose or Jade green—vanity set to match. Ideal for boudoir, living room, reception hall or dressing room.

Save Your Receipt

When lamp is paid for in full we will allow you $9.95 credit towards any purchase of $99.50 or more. Thus your lamp costs you nothing.

45c Delivers It

All Stores Open Every Evening Until 9

UNION-MAY-STERN
1120-1130 OLIVE STREET

Branch Stores: 7150 Manchester, 6106-10 Bartmer, 1063-67 Hodiamont
Exchange Stores: 7th and Market, 616 Franklin, 206 N. 12th St.

NED BRANT AT CARTER
Coach Bob Zuppke's Picture Story of College Athletics
Daily in the Post-Dispatch

ST. LOUIS POST-DISPATCH

A Story for Children
DAILY IN THE POST-DISPATCH
DAILY MAGAZINE

PART TWO — ST. LOUIS, SUNDAY MORNING, MAY 8, 1932. — PAGES 1—4B

Store Hours: 9 A. M. to 5:30 P. M.

STIX, BAER & FULLER

GRAND-LEADER

See Our Ads on the 3 Following Pages

GREAT PURCHASE AND SALE! 7 CARLOADS OF DISTINCTIVE BEDROOM FURNITURE!

10,000 Pieces of Silver-Plated Table Flatware



In a New and Exclusive Pattern! Specially Priced at Only . . .

10c *Each*

At this extremely low price you will want enough pieces for a complete set. Every piece is heavily silver plated on a nickel base and is in the lovely new Hollywood pattern. Stainless Steel Knives are included in this amazing offering. Guaranteed for 15 years.

200 Pcs. of Silver-Plated Hollowware

Choose from complete services of this beautiful Hollowware, including Tea Sets, Vegetable Dishes, Bowls, Well and Tree Platters and many other desirable pieces. All in the same pattern . . . all fully guaranteed **$2.84**

(Silverware—Street Floor.)
Telephone Orders Filled.

A Complete Outfit for the Home Laundry

Apex Washer, regularly $69.50
Westinghouse Automatic Iron, reg.... $8.75
Two Drain Tubs, regularly $6.98
Ridjid Ironing Boards, regularly $3.45

$88.68



All for $74.95

You Save $13.73

A simple way to furnish your laundry with fully guaranteed equipment economically! From the new model Apex Washer to the heavy Galvanized Drain Tubs—each is designed to save time and labor!

$5 First Payment—The Balance Monthly
(Fifth Floor.)

Smart Wall Paper

Regularly 49c—Special, Roll . . .

29c



If you're thinking of papering any room in your house, see this selection of Sunfast Wall Paper! Every conceivable type, from Colonial to modern, included at this saving!
(Sixth Floor.)

Taking Today's Low Prices as the Basis, These Suites Are Offered at Savings of . . . 50% AND MORE

Make First Payments as Low as 10%

"Swiss Craft"—One of the Foremost Makes of the Country

The Suite for YOUR Home Is in This Phenomenal Group!

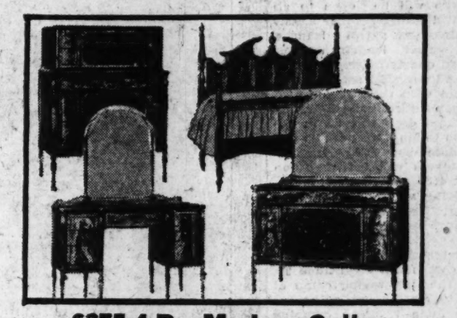


$225 Colonial Walnut Suite

—With Sheraton Influence—One of the Most Amazing Furniture Values We've Ever Seen! Dresser, Bed and Chest

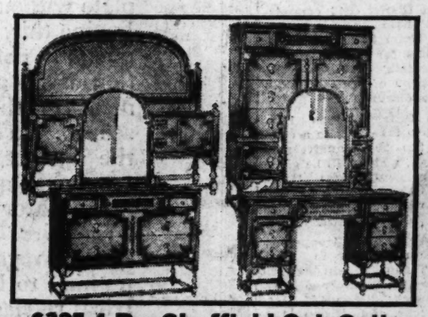
"Can it be true—can it be true!" was what we said when we saw these Suites—and we weren't singing popular songs! It seems useless to describe in cold type what can only be appreciated by the eye . . . that's why we're hoping that the photograph will reveal enough of the beauty of this Colonial Walnut Suite to bring you in to SEE it! Careful attention to authentic detail . . . both of style and construction . . . careful selection of fine walnut veneers contrasted with curly maple . . . these are the facts which lift this Suite far above the average $95 class!

$95.00 First Payment $9.50



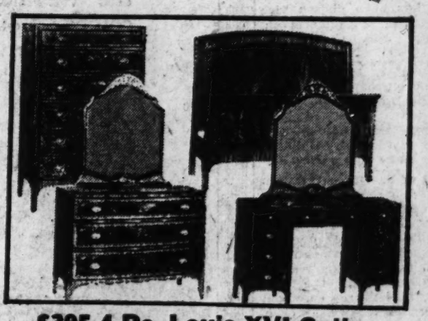
$275 4-Pc. Modern Suite

The style—the construction—the savings—are all outstanding! Beautifully figured crotch walnut veneers give a distinctive appearance, as well as assurance of fine service! Dresser, bed, chest and vanity for..... **$129**



$325 4-Pc. Sheffield Oak Suite

In the true English style, which daily gains in favor with discriminating homemakers! The fine Pollard oak veneers are matched four ways—with a marquetry inlay on bed! Or may be had in walnut. Dresser, vanity, chest, bed... **$159.50** $16 Down



$395 4-Pc. Louis XVI Suite

A style that will never go out of favor! The sleigh-type bed and graceful dresser show Empire influence . . . completely in accord with modern fashion! Of exquisite walnut veneers, with distinctive marquetry inlays. 4 pieces..... **$187.50** $19 Down

(Seventh Floor.)

WE WERE ABLE TO SECURE ONLY 100 WOOL WILTON RUGS

To Offer at This Price. They Sell Regularly for $65 **$41.50**



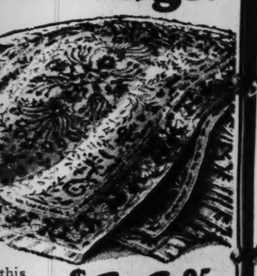
Many a time you've wished you could find Rugs like these at a price that wouldn't strain your budget... Here they are, but just 100 of them—for we couldn't persuade the nationally known manufacturer to part with more of them at this tremendous reduction! Every pattern is brand-new, in colors to form a perfect background for your furniture! Remember, there are just 100 of these—the moral being that it is decidedly to your advantage to be here bright and early Monday morning. Size 9x12.

First Payment $5
(Sixth Floor.)



...nette Set
29.75

...of Rugs!



$16.95

...eamless, fringed. $29.75
...345 values.....

...ERINGS— 29c
...yard.....

...Y-STERN



45c Delivers It

...Evening Until 9

...Y-STERN
...VE STREET
...Bartmer, 1063-67 Hodiamont
...Franklin, 206 N. 12th St.

PRE-SEASON CAMP FOR PATROL LEADERS

Open to All Non-Commissioned Officers of Boy Scout Council.

A patrol leaders' camp for all non-commissioned officers of St. Louis Boy Scout Council troops will be held at the Irondale Reservation, the council's summer camp near Irondale, Mo., next Friday, Saturday, and Sunday. This will be the first of a series of pre-season camps the council plans to conduct before the reservation is officially opened June 20.

Spring patrol leaders' camps have been held by the council several years, to enable the junior leaders of scout troops to obtain new ideas on conducting troop programs. New games and new scout projects are taught by the camp leaders, and information on methods of handling troop activities is exchanged by the scouts. In addition the camp serves to brush up the camping knowledge of the junior leaders who will have much of the responsibility for their troops' summer camping activities.

The camp will be open to all senior patrol leaders, junior assistant scoutmasters, patrol leaders, assistant patrol leaders, scribes, buglers and quartermasters. Scoutmasters and assistant scoutmasters may attend with their junior officers if they desire. Headquarters for the three days will be in the reservation Cabin Camp, which will accommodate about 200 persons.

The campers will leave Union Station at 4:30 o'clock Friday evening, arriving at Irondale in time for supper. They will return Sunday evening, leaving Irondale at 6 o'clock.

The first section of the regular Irondale camps will open June 20, although the first roving camp of the year, to Washington, will leave St. Louis June 18. The camping season this year will end Aug. 22.

Troop Notes

South District.

The South Disrict field commissioners will hold their monthly meeting at Hotel Saum Thursday evening. Plans for participation in the scoutmasters' training camp and organization of the Camparall staff will be discussed.

All South District troops have been invited to take part in a celebration of the 200th anniversary of Washington, which will be given by the Cherokee Business Men's Association, Saturday, May 21. The celebration will include a parade and a number of tableaux.

Four South District troops are scheduled to re-register in May. They are: Troop 34, Shenandoah School; Troop 76, Winnebago Presbyterian Church; Troop 187, Jefferson Barracks, and Troop 192, Gardenville School.

Scouts Bartholic, Campbell, Burkesand Burkemeier have been appointed reporters for the troop paper issued by Troop 8 of Buder School. Mrs. Pearl Chalfant has been elected president of the Mothers' Club of the troop. Mrs. H. L. Wedemeier has been chosen vice president; Mrs. L. A. Zimmermann, secretary, and Mrs. C. Garrett, treasurer.

A new member, Albert Stamm, was admitted to Troop 68 of Mount Pleasant School, at the meeting a week ago Friday. He was assigned to the Flying Eagle patrol. The troop is on a three-day hike to Creve Coeur Lake this week-end.

Troop 129 of St. George's Catholic Church set a record at the recent Scout Circus by erecting a 10 by 12 Adirondack shack weighing approximately two and one-half tons in eight minutes of the allotted time of 14 minutes. Six new members were admitted into the troop during an investiture ceremony held a week ago Wednesday evening. Outdoor Committeeman Imfeld and Scoutmaster Jordan led a hike last Sunday in which 31 scouts, the troop committee and several fathers participated.

West District.

Patrol Leader Irwin Albrecht's Mohawk patrol won an inter-patrol contest staged by Troop 101, West Park Baptist Church. Scout John Kirchner of the Pirate patrol is leader in an individual contest, followed by Scouts Arthur Monken and Donald Simpson, both of the Cobra patrol.

The Iroquois patrol is leading by one point in an inter-patrol contest being conducted by Troop 135, University Methodist Church. The Iroquois have 81 points to the second-place Mohawks' 80. The Blackfeet patrol in third with 76 points, and the Osage fourth with 45.

Central District.

Troop 74, Sherman School, reregistered last week as the first step toward winning its second standard troop award. The troop also is working toward regaining the Central District flag, as it was the first troop in the district to win this honor.

A hike to Grant's Farm on the Gravois road was taken by Troop 223, Reen Memorial Church, last Sunday, under the leadership of Scoutmaster Miles Gregory. Nearly an hour was spent looking over the relics in the cabin. The remainder of the hike was spent in the neighboring woods, following nature trails and playing games.

North District.

Scouts Maurice Brouse, Leonard Richman, Albert Sheehan, Billy Werner and Norman Giese, members of the Flaming Arrow Patrol of Troop 114, Baden School, went on a nature hike to the Chain of Rocks a week ago yesterday, under the leadership of Troop Committeeman Arthur Richman. They collected a number of leaves for entry in an inter-patrol contest being conducted by the troop. The troop is planning a Troop Court of Honor for next Friday evening.

Troop 161 was awarded a gold streamer at the Scout Circus for obtaining a perfect score in the 1932 Achievement Roundup. The Beaver patrol held a patrol meeting at the home of Patrol Leader Hickles last week, this being the first patrol meeting ever held in the troop. A hike was taken two weeks ago today.

Suburban District.

Rock Hill 1, of the Rock Hill School, inaugurated the 1932 camping season with an overnight hike to Lions' Den last week-end, 20 members, including three committeemen, Scoutmaster DeYong, and Assistant Scoutmaster Schall making the trip in four automobiles. Assistant Scoutmaster Schall and Junior Assistant Scoutmaster Ed Spinks were in charge of the cooking, including the preparation of a meal for a number of parents of the scouts and wives of the officers who visited the camp Sunday. Hiking, tree study and tracking were the principal activities, carried on under the direction of the patrol leaders. The troop committeemen acted as observers. Some of the scouts attended church at Kimmswick Sunday morning.

Mineral Area Council.

H. C. Thompson of Bonne Terre, chairman of the council Court of Honor, organized a group of Court of Honor counsellors at Hillsboro last Monday.

A joint hike with a St. Louis troop was held by Troop 1, Bonne Terre, last Sunday. The St. Louis troop is under the leadership of former Scoutmaster Clemmons of the Bonne Terre troop.

Four scouts were invested with first-class rank, four with second-class and three with tenderfoot rank at a troop court of honor conducted by Troop 2, Fredericktown, last Tuesday evening. The court was in the charge of C. L. Adams. Several parents and friends witnessed the program.

Troop 19, De Soto, held a parents' night last Thursday evening in celebration of the receipt of a new troop charter.

Scouts of Troop 25, Festus,

Continued on Next Page.

NOW You Can Buy Your FRIGIDAIRE Here And Participate . . .

in the Many Conveniences and Advantages That All Stix, Baer & Fuller Customers Enjoy

"No presentation of electrical refrigeration can be complete without Frigidaire." Believing this, we made arrangements to permit this introduction right at the commencement of the warm weather season. We are convinced that the market affords no better or more economical electric refrigerator for the home than Frigidaire. It will operate perfectly in your home, leaving nothing to be desired in electrical refrigeration.

You can depend upon Frigidaire to keep your foods fresh and safe regardless of how hot the weather or kitchen becomes. You can be sure that Frigidaire will give you great ice freezing capacity . . . superconveniences, long life and economy of operation. Then, there is no doubt about the dependability of Frigidaire. It is made by the world's largest manufacturer of electric refrigerators—backed by General Motors.

And today, first cost is no longer a reason for not buying a Frigidaire. As a result of economies in manufacturing costs due to increased demand and large volume, Frigidaire prices have been materially reduced. For these and many other reasons, we want you to visit our new Frigidaire Section on the Fifth Floor and see the new models on display.



"A General Motors Product"

Prices as Low as $130

F. O. B. Dayton

Installed in Your Home, $145.50

A Small Down Payment Delivers a FRIGIDAIRE Then Pay Only . . . 25c A DAY

No need to wait—for, in addition to the new reduced prices now in effect on Frigidaire, these unusually liberal terms make Frigidaire so easy to buy that the small payments will scarcely make a dent in your budget.

MORAINE MODEL FRIGIDAIRE

The new Frigidaire Moraine Models are genuine Frigidaires through and through. Surplus power insures safe, dependable food preservation always; extra freezing capacity; Cold Control with six freezing speeds; compact food compartments with maximum storage space; bar-type, front-to-back, "non-stoop" shelves; porcelain interior, acid-resisting where stains are most likely to occur; chrome-finished hardware of distinctive design; lustrous, white Moraine finish—and many other features that make this an outstanding refrigerator value.

Exclusive Downtown Distributors

STIX, BAER & FULLER

GRAND-LEADER

Frigidaire Section—Fifth Floor

STI



New Si

"Motif" Prints M

Shown for the first tim Monday — 12 distinctiv patterns in soft past shades. Handmade an silk faced.

Socks!

You Won't Belie

Newest patterns ar plain colors. We can't b gin to list the numero colors and effects you find here.

Radium Silk Pajamas

Sold in 1931 for $10 Regularly Now $7.50

$4.99

Tailored of heavy plain-color Radium silk with contrasting piping. All have English collar and wide box pleats. All sizes.

Sample Wool Sweaters

Made to Sell for $4.95 and More

$2.55

Slipover Sport Sweaters with and without sleeves—mesh, honeycomb and shell stitching. Small, medium and large sizes.

urt was in the charge of C. L. dams Several parents and friends itnessed the program.

Troop 19, De Soto, held a par- its' night last Thursday evening celebration of the receipt of a w troop charter.

Scouts of Troop 25, Festus,

Continued on Next Page.

STIX, BAER & FULLER

STORE FOR MEN



MEN! THIS SALE DEMONSTRATES the POWER OF CASH in TODAY'S MARKETS

Lots of manufacturers needed cash, but we picked only the most reliable —we bought only where cash could secure brand-new, seasonable merchandise at far less than the regular prices. When you read the features on this page, you'll see that you can buy the Summer apparel you need every day at remarkable savings. And remember, quality here is always maintained, regardless of low prices.

For Telephone Shopping Service—Call CEntral 6500

SILK-LIKE . . . SUPERFINE QUALITY
White Broadcloth Shirts

Sold in 1930 for $3.50 and in 1931 for $2.50

$1.99

"Brighton" Make Tailored in Custom Manner

Preshrunk Fabrics with High Luster Curve-Stitched Collars Flexo Collar Points

Brightons are for men who are accustomed to wearing fine Shirts. They possess all the fundamentals and many smaller refinements that combine to make for Shirt luxury . . . Buy liberally in this sale at the phenomenal savings!

Sizes 13½ to 17½ Sleeves 32 to 36 Cellophane Wrapped Cut Full for Comfort

(Street Floor.)

New Silk Ties

"Motif" Prints Made to Sell for $1

Shown for the first time Monday — 12 distinctive patterns in soft pastel shades. Handmade and silk faced.

49c

Socks! Socks!

You Won't Believe Your Eyes! . . .

Newest patterns and plain colors. We can't begin to list the numerous colors and effects you'll find here.

18c

5 for 89c

Radium Silk Pajamas

Sold in 1931 for $10 Regularly Now $7.50

$4.99

Tailored of heavy plain-color Radium silk with contrasting piping. All have English collar and wide box pleats. All sizes.

Silk and Silk-Mixed Socks

Made to Sell for 50c a Pair

29c

This comparative price is based on today's standards, and 50c today buys high-quality Socks — yet here the price is 29c.

Sample Wool Sweaters

Made to Sell for $4.95 and More

$2.55

Slipover Sport Sweaters with and without sleeves—mesh, honeycomb and shell stitching. Small, medium and large sizes.

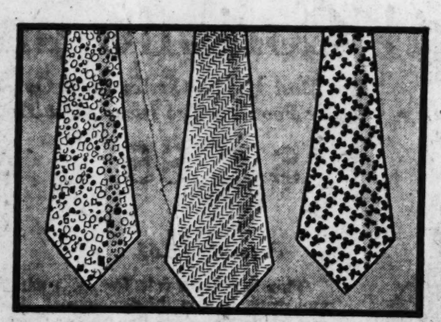
Athletic Style Union Suits

Nuback, Vassar and AMC Makes Included

66c

Take your choice of these three well-known makes, all made to sell for much more . . . made of checked nainsook and madras.

(Street Floor.)



De Luxe Summer NECKWEAR

300 Made to Sell for $3.00
600 Made to Sell for $2.50
300 Made to Sell for $2.00

99c

They're all made by an outstanding Neckwear manufacturer whose specialty is FINE Ties. These are smart Summer Foulards and Crepes in printed effects on light or dark backgrounds. All resiliently constructed. Shop early!

(Street Floor.)



MANHATTAN Shirts & Shorts

Made by Robert Reis and Offered in This Sale at the Low Price of

37c Each

The Shorts are made of fast-color broadcloth in white, plain pastel shades and striped patterns, with side ties or elastic waistbands. The Shirts are of white combed yarn in flat or Swiss-ribbed style. Remember, they're MANHATTAN! All sizes.

(Street Floor.)



Broadcloth Shirts

In Shantung Weave for Summer

$1.00

Choice of plain white, blue, tan or green. Fabrics are preshrunk and the Shirts are all in collar-attached style. Sizes 14 to 17 are available.

(Street Floor.)

Broadcloth Pajamas

Phenomenal Values at

$1.09

Lustrous broadcloths in plain colors with contrasting piping; striped effects. English-collar, low-neck and middy styles. Sizes A, B, C, D and E.

(Street Floor.)



EAST ST. LOUIS SERVICE CAR DRIVER SEEKS INJUNCTION

A petition for an injunction was filed in the City Court of East St. Louis yesterday by Joseph L. Arado, East St. Louis service car driver, asking that members of the Illinois Commerce Commission, other State officials and local police be restrained from interfering with his operation of a service car. Judge William F. Borders will hold a hearing on the bill tomorrow.

The petition states Arado has filed an insurance petition for the protection of passengers with the Secretary of State and has a driver's license as provided by law, but does not have to have a certificate as a public carrier from the Commerce Commission, as he does not operate over a "fixed route."

Arado states he was threatened with arrest during the last week in a joint campaign by State enforcement officers and local police to compel service car drivers to comply with State regulations.

FILIPINO GIVES T. R. JR. A DIME

Roosevelt Gets Sample of Hospitality in the Islands.

By the Associated Press.

MANILA, May 8.—Theodore Roosevelt, new Governor-General of the Philippines, had a sample of Filipino hospitality when he called, alone and unannounced, at a farm hut near the tip of the Island of Luzon.

He asked the housewife how many eggs her hens were laying. She told him none at all, but handed him a native coin worth 10 cents and said he could buy some in the next village. The Governor was on a combined hunting and inspection tour and was attired in rough camping garb.

Woman Counterfeiter Sentenced.

By the Associated Press.

INDIANAPOLIS, Ind., May 7.—Miss Lee Mollis Liebowitz of New York was sentenced in Federal Court here today to serve five years in the Federal Woman's Prison at Alderson, W. Va., on a charge of passing counterfeit money. District Attorney George Jeffrey said she had passed one of the best counterfeit $10 bills he had ever seen.

Troop Notes

Continued From Preceding Page.

seined several hundred fish from a drying pond, and released them in a nearby creek, as a troop good turn recently. The scouts also served at a banquet.

Committeeman Kissick gave a talk on the construction of electric light globes at the regular meeting of Troop 43, Gray Summit.

Belleville Area.

A new patrol was organized at the last meeting of Belleville 6, Humboldt School, under the leadership of Patrol Leader Norman Goldberg. Patrol Leaders Frederick Stock and John Raab were re-elected.

Patrol Leader Quentin Wenzel demonstrated a telegraph set he had made at the regular meeting of Belleville 8 at Bunsen School, April 27. Scout Leo Munie was awarded 85 points for a wren house he has built and turned in at the preceding meeting. Troop Committeeman Walter Muendlein gave each Scout a package containing all parts necessary to assemble a motor.

The Bob White Patrol is leading in an inter-patrol contest being staged by Belleville 16, Presbyterian Church Hall.

Scouts Suppiger, Hargraves and Monroe passed tests at the regular meeting of Belleville 9 at Union School.

Belleville 10, Henry Raab School, held an outdoor meeting a week ago Thursday at a grove of trees about two miles from the school.

A hike to practice events for the Belleville Field day was held by Belleville 12, St. Paul's Church, a week ago yesterday. The troop also practiced a knot-tying relay and Skin the Snake at the preceding meeting. Plans for an individual and an inter-patrol contest were made, and several tests were passed.

TWO OF SIX TRIED FOR CRIME CONVICTED

Three Acquitted of Felonies, One Freed on Demurrer —Other Cases.

Six Negroes were tried in the criminal divisions of Circuit Court last week on felony charges. Three were acquitted, two convicted and one freed on demurrer.

Leyton Payne, charged with murder in the first degree in connection with the fatal stabbing of Mandel Glatstein, fur broker, who was assaulted and robbed by three Negroes in 1930, was adjudged not guilty at his third trial. In two previous trials Payne got life sentences, but obtained new trials. A co-defendant, Dan Evans, received a life sentence in the case last week after his third trial. He has filed a motion for a new trial. A third defendant was acquitted at his first trial.

A. D. Gray, charged with robbery under the Henry law, was found not guilty, as was Jesse Hood, charged with assault. Van Harrison, who was charged with uttering a bogus check, was freed on a demurrer.

A jury convicted Louis Walker and John Gordon of robbery under the Henry law, and they received 10 years in the penitentiary.

Ed Loving, Negro, who held up two street car conductors on different days, received concurrent terms of 10 years. Elwyn J. Piel got seven years for holding up the office of the Pralle Bakery Co.

Others who entered pleas of guilty and their punishment, follow: James C. Menees, assault to kill, two years; Ross Cross and Lawrence McKinley, burglary, two years, Algoa Farms; Harold Le Resche, grand larceny, two years, Algoa Farms; Robert Mays, larceny by trick, two years; William M. Coker, assault to kill, six months; Willie Mitchell and Vincent Shelton, carrying concealed weapons, 50 days; John Giles and William Perry, petit larceny, 60 days; E. Clark Bobbett, drawing check on bank in which there were insufficient funds, 92 days; William Suggs, assault to rape, eight months; Lawrence Williams and Ralph Yarber, petit larceny, four months; Earl Chapman, larceny of motor vehicle, six months; Tollis Edwards, petit larceny, six months; Frank Jones, larceny of motor vehicle, 90 days; Carter C. Hockaday, obtaining goods by false pretenses, one year.

France Dickerson, operating automobile without owner's consent, 30 days; Charles J. English, larceny of motor vehicle, six months; Thomas Ivory, larceny of motor vehicle, 60 days; Adolphe Bostelman, petit larceny, 90 days; Harry Keller, driving motor vehicle when intoxicated, three months, paroled; James Brown and Eugene Cummings, petit larceny, year; Horace Steenburgen, petit larceny, four months, and John D. Pope, uttering forged instrument, four months.

STIX, BAER & FULLER

GRAND-LEADER



4 MORE DAYS TO SEE . . . . The Romance of Commerce

—a series of ten window displays portraying the progress of the merchant through the centuries

Thousands have seen this marvelous exhibit. It is educational, artistic, entertaining. If you have already seen these windows, plan another visit. If you have not seen them as yet, let nothing delay you. Come today or tomorrow if you can, for you will probably want to make more than one visit.

The Last Day of the Exhibition Is Wednesday, May 11

FUNERAL SERVICES TOMORROW FOR CHARLES C. KILGEN

Builder of Pipe Organ Had Been in Business for 53 Years.

Funeral services for Charles C. Kilgen, 73 years old, president of George Kilgen & Son, Inc., pipe organ builders, who died Friday, will be held from the residence, 3915 West Pine boulevard, at 2 o'clock tomorrow afternoon. Burial will be in Bellefontaine Cemetery.

Mr. Kilgen, who had been in the pipe organ business for 53 years, was a member of a family engaged in that line for nearly 100 years. The present factory at 4016 Union boulevard, is one of the largest pipe organ factories in the world, and has produced many celebrated organs, among them one for St. Patrick's Cathedral, New York City, another for Carnegie Hall, New York, and one for the Pontifical College of the Propaganda at Rome.

Surviving Mr. Kilgen are his widow, Mrs. Ida Wessels Kilgen, who was his second wife; four sons and two daughters. The sons, all associated in the business, are Alfred G., New York representative of the firm; George J., Los Angeles representative; Charles C. Jr. and Eugene R. Kilgen. The daughters are Mrs. Harry Padberg and Mrs. L. A. Schatzman.



Paint at Reduced Prices
FROM FACTORY TO YOU

Dutch Boy White Lead, 100 lbs... $9.90
Pure Linseed Oil, gallon... 65c
Pure Turpentine, gallon... 50c
High-grade House and Floor Paint, gal. $2.25
Our Special Paint and Varnish, gallon.... $1.25
Four-Hour Enamel, white and colors, gal. $3.25
Linoleum Lacquer, transparent, quart $1.00

SPECIAL EAGLE WHITE LEAD Made by the old Dutch process, 100 lbs. $9.90

NIEMAN'S MECHANICS PAINT CO.
WE HAVE MADE PAINT SINCE 1896
715 Franklin Ave. Free Delivery Phone, GArfield 6820

DISCONTINUING RETAIL BUSINESS
SAVINGS OF 40% to 60%

Builders, contractors, home owners, see these values. More than 5000 living-room, bedroom, dining-room, kitchen and porch fixtures must be closed out.

Phone GArfield 3510-3511. Mail Orders Filled. Send for Catalog.

$35.00 Value Imported 13" CRYSTAL FIXTURE
With 4 tiers of imported prisms. Estafids finish. Wired with 3 lights. COMPLETE... $9.95
15-Inch, 5 Tiers Crystals, $14.95

$7 Kitchen Service Light
Wired complete with 2-way pilez and switch. $1.39
Large 8¼-inch Daylight Globe, white enamel finish. Can use 75 to 150 watt bulb. Same fixture without switch attachment... 69c

$8.50 Value 5-Light SOLID BRASS FIXTURES
Wired Complete. Special. $1.95 Without Adaptors
Spread 16 in. diameter. Length 36 inches. Beautifully finished in two-tone brown-tone.
Same Fixtures with 4 lights $1.85
3 lights $1.75

Open Evenings

INCANDESCENT SUPPLY CO., Inc. 1121-23 LOCUST ST.



NO CHARGE FOR EYE EXAMINATION
SEE OUR DR. COFFMAN
$2.85 Special Value Mounting as Shown
50c DOWN
50c WEEK
St. Louis' Greatest Credit Jewelers
ARONBERG'S 6th and St. Charles

MONDAY SPECIALS

These items will be on sale Monday only at these exceptionally low prices. Some quantities limited. Other merchandise throughout the store is priced proportionately low.

Tots' Headwear 25c
Children's hats, hoods and bonnets. All silk crepe, silk radium, crepella crepe, cotton drill, cotton pique, pongee, organdie in pastel shades. All head sizes.

Infants' Creepers 25c
Cotton broadcloth creepers, cap sleeves and sleeveless. Embroidery touches and smocking. Choice of white, pink, or blue. Sizes 0 to 2.

Women's Sport Sweaters
Women's wool and rayon sport sweaters in pastel colors. Fancy trim, knit bottom and sleeveless. Various shaped necks. Sizes 34 to 44. 49c

Bloomers 25c
Women's Searslip bloomers. Regular and extra sizes in flesh, peach and white. Triple stitch. Freedom in every movement to fit in every position.

Union Suits 25c
Women's athletic union suits made of crossbar nainsook, cotton madras and fancy check. Sizes 34 to 44. Choice of white or flesh.

Rubber Tea Aprons
Coverall style, women's rubber tea aprons. Choice of many pretty pastel shades. Various trims, rosebud, etc. Waterproof. Regular 59c values. 19c

SEARS
SEARS ROEBUCK AND CO.
GRAND BLVD. Block South of Gravois PRospect 6110
KINGSHIGHWAY Between Page and Easton FOrest 1000
Store Hours: Daily, 9 A. M. to 5:30—Thurs. and Sat., 9 to 9 P. M.

SLIM CHANCE OF VOTE ON CASH BONUS PLAN

Supporters, Beaten in House Ways and Means Group, to Appeal to Rules Committee.

By the Associated Press.

WASHINGTON, May 7.—Supporters of the cash bonus plan today began a movement for a summer session to keep the proposal alive.

"The bonus issue is dead this session," said Representative Rainey, the Democratic leader, after he filed a report, signed by 13 members of the Ways and Means Committee. The report recommended that the Patman bill for $2,400,000,000 new money issue to redeem veterans' certificates "do not pass."

That made it virtually certain that the bonus will not be taken up at this session if Congress quits before the conventions.

Bonus sponsors replied: "Henceforth the slogan will be: A vote to adjourn is a vote against the bonus."

In voting against the bonus, members of the Ways and Means Committee reaffirmed an adverse ballot of 15 to 10 on yesterday, thereby taking the most drastic parliamentary course for strangling the legislation.

Only One Faint Hope Left.

Only one faint hope remained for a House vote before the national political conventions in June—a decision by the Rules Committee giving the rejected bills a special legislative status.

Representative Patman (Dem.), Texas, said he would appeal to this committee, but Rainey predicted that "the Rules Committee isn't going to approve it."

Patman said the fight would continue, and added: "It would not surprise me if the President changed his mind and indorsed the bill within the next 30 or 60 days. Purchasing power must reach the masses of the people in some way."

Chairman Collier and Representative Crisp (Dem.), Georgia, Representatives Ragon (Dem.), Arkansas, and Lewis (Dem.), Maryland, who voted with the majority of 10 Republicans, will file special reports, and some other minority reports also are expected.

Gist of Majority Report.

"The proposition seriously presented," the majority report said, "is that we start the printing presses to working and print additional money. * * * At the present time we have outstanding currency to the amount of $5,400,000,000. This would amount to an immediate inflation in our currency of almost 45 per cent. * * *"

Rainey said the impression seemed to prevail that Congress, in creating the $2,000,0000,000 Reconstruction Finance Corporation, "has authorized the donation to the banks and railroads of this enormous sum of money."

"We have appropriated $500,000,000," the report continued. "The R. F. C. is not making any donations. It is loaning money for the purpose of saving from destruction solvent banks and solvent railroads. * * *

"Patriotic citizens throughout the country and newspapers ought to correct the erroneous impressions which are going out with reference to the operation of the R. F. C. * * *"

CHILDERS HERE, SEEKS BACKING IN RACE FOR GOVERNORSHIP

Kansas City Lawyer One of Four Candidates for Democratic Nomination.

Grover Childers, Kansas City lawyer, who several months ago announced his candidacy for the Democratic nomination for Governor, arrived in St. Louis yesterday looking for supporters. He will speak today in two churches.

He never has been active in statewide politics and such support as he may have is exclusive of party leaders known throughout the State.

So far there are four candidates for the nomination, Francis M. Wilson of Kansas City, State Senator Russell L. Dearmont of Cape Girardeau, the Rev. James Delk, an itinerant preacher of Sullivan, and Childers. The support of party leaders is divided between Dearmont and Wilson.

DEVOUT HINDU LEAPS INTO FIRE

Perishes With Figure of Rama Clasped to Breast.

By the Associated Press.

ALLAHABAD, India, May 7.—Death in a fire of holy sandalwood was the method which Rangaswami Iyengar, prominent Hindu of the Tanjore district, chose for "reaching heaven."

Iyengar, a devout Brahmin, went to a neighboring village to visit his 12-year-old wife and while there began to teach devotional dancing to the villagers. He prepared a deep pit, in which he lit a fire. Chanting Hindu hymns, Iyengar danced around the flames several times, and finally flung himself into the pit with hands crossed and with a brass figure of Rama, the Hindu god, clasped to his breast.

SAMUEL LEATHE LEFT $199,162

Inventory Shows $112,725 in Stocks and $64,000 of Bonds.

The estate of Samuel Leathe, who died Jan. 30, is valued at $199,162 in an inventory filed yesterday in Probate Court. Mr. Leathe, who was 72 years old, lived at 3835 De Tonty street. He was the son of the late Samuel H. Leathe, capitalist.

Stocks, chiefly railroad and mining shares, are listed in the inventory at $112,725, bonds at $64,000, notes at $13,500 and cash at 7689. The estate was left to his widow.

See Our Advertisements on the 3 Preceding Pages

STIX, BAER & FULLER
GRAND-LEADER

$1.00 Yard for DARBROOK PRINTED CREPES

Made to Sell for $1.98 Yard

Think of it! You'll probably require only 4 yards for a dress . . . so the cost of your new Summer frock will be only $4—instead of $7.92 if you bought Darbrook Silks at the regular price! Choose from scores of designs, including Dots, Plaids, Floral and Geometrical designs. 40 inches wide.

New Blues *Pastels* *New Greens*
Black and White Combinations
(Second Floor.)

Cartwheel Crochet

. . . One of the Most Charming Hats of the Season!

$7.50



Fashion, as you know, has taken up crocheting . . and this Hat of crochet straw with its cartwheel brim faced with hair-braid, is one of the results! Other Hats combining crochet crowns with Milan brims are important "news" for Summer!
(Third Floor.)

New Sheer Dresses

Tailored Sheers!
Dressy Sheers!
Printed Sheers!
Plain Sheers!

$10.75



Of course, you're wanting your Sheer Frocks now that the first Summer days have arrived. We anticipated your wants — so we're ready with hundreds of them! Don't judge them by their price . . . for they have the smartness and quality of more expensive models! We wish we could sketch ALL the styles!

Sheer Dark Prints for Daytime

Sheer Pastel Prints for Afternoon

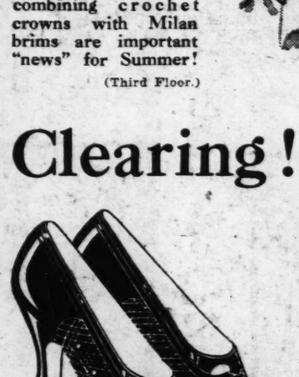
With Jackets!

With Capes!

16½ to 26½ and 34 to 44
(Third Floor.)

Clearing! Corinne and Copley Shoes

The Most Popular Styles From Our Spring Collection of Exclusive Footwear Are Included at These Emphatic Reductions!



$6.85 *Formerly $8.65*

$8.65 *Formerly $10.50*



This is a great sale for those who insist upon QUALITY and distinction in their footwear! Corinne and Copley Custom-Made Shoes are fine Shoes . . . and these savings apply to our smartest Spring styles in straps, sandals, pumps and Oxfords! In blue kid, brown kid, black kid, and patent leather! All sizes and widths . . . but not in every style. (Second Floor.)

MONDAY—LAST DAY FOR BIRTHDAY SAVINGS

SEERSUCKER Suits for Men $3.29
Tailored of good quality Seersucker fabrics, in good-looking stripes; sizes 34 to 42.

52x52 Linen Crash Cloths 50c
Heavy, all-linen Crash Cloths; blue, green, yellow and pink borders; all fast color.

9x12 American Oriental Rugs $29.98
Gorgeous Rugs in five richly colored patterns; slightly irregular in weave.

DOWNSTAIRS STORE

Here Are Just a Few of the Values

"Enna Jettick" Shoes; slight imperfects, $5 and $6.....$2.96
Women's $1 D'Orsay Slippers, black and colors, sizes 3-8, pr., 69c
Boys' Sports Shirts, slight seconds of costlier grades.....39c
81-Inch Unbleached Sheeting, no mail or phone orders, yd., 10c
$1.69 Ruffle Curtains, French marquisette, 2½ yards long, 98c
Leather Bags, women's $1 grade, center zipper pocket.....59c
18-Pc. Glass Sets, 6 tumblers, 6 water glasses, 6 cocktails...$1
Women's Gowns, Slips, Pajamas, 49c and 59c grades.....36c
Women's 69c Frocks, Hoovers and Uniforms, each.....50c
Gallant Sheets, 81x99-inch; slightly stained.....84c
Women's 39c Mesh Panties and Step-Ins.....28c
S. B. F. Toilet Tissue, 1000-sheet rolls.....20 rolls 90c

Men's Broadcloth Shirts 59c
Fancy patterns, plain colors and white; collar attached; all fast color.

Women's Fine Silk Hose 49c
Grenadines; 51 gauge chiffons; also service weight Hose; slight seconds.

Tots' 59c Summer Togs 48c
Little boys' Suits with longies; sleeveless, sheer frocks for little girls. Sizes 2 to 6.

$7.75 and $9.75 DRESSES $6
New silk prints and solid color crepes in new high shades; misses' and women's sizes.

Plain and Print NEW SILKS 59c
Lovely quality fabrics for every purpose; all 39 inches wide.

25c to 59c Grade Wash Goods 16c
Marvelous selection of desired wash fabrics for women's and children's wear.

PART THREE

Wives or Relati... Missouri Cong... In Lucrativ...

Nepotism, Which Co... to Forbid, Can Add $... ily Income—Even ...

By CHAR...
Chief Washington Corres...

THE drive for governmental ... tion to the large proportion ... on the official payroll as cle... relatives do the work for which ... merely paid.

In some instances the entir... gressman for clerk hire is absorb... means a $15,000 income for the ...

Nine of the 16 Missouri Rep... resentatives and one of the Mis... souri Senators—Patterson—prac... tice or until recently have prac... ticed this form of nepotism i... some degree. Four of the eigh... Kansas Representatives fall with... in the same category.

The joint proportion for th... two states—something over one... half the membership—hold goo... for the whole Congress, thoug... the exact number could only b... determined by a canvass of the... 531 Senators and Representatives... In the annual official reports o... the expenses of Congress, the em... ployment of relatives by member... is carefully veiled. The names o... the employes are there, but not i... connection with the names of th... members who designated them... It is possible in many cases, how... ever, to gain the requisite clu... through a study of the rolls, fo... the surnames of the Congressme... are liberally sprinkled through th... list of clerks. Newspaper me... are refused access to the payrol... records.

Wife Uses Maiden Name.

Various other difficulties ar... encountered by inquirers. Th... case has been uncovered of ... Congressman who carried his wif... on the payroll in her maide... name, and the Post-Dispatch ha... learned that M. T. Barton, wh... receives $2500 a year, is Mrs... Marietta Tweed Barton, the wif... of Congressman William E. Bar... ton (Dem.), of Houston, Mo. Con... gressman Barton, who is servin... his first term in the House fro... the Sixteenth District, is a for... mer Circuit Judge. He said yes... terday that his wife worked dail... as a clerk in his office and wa... there at the moment the inquir... was made.

There is no intention here t... single out Mr. Barton for criti... cism. He is one of many who em... ploy their wives, and in some in... stances they do efficient an... faithful work. Mrs. John N. Gar... ner, for example, has been for ... long time the hard-working an... capable secretary to her husband... the present Speaker of the House.

The rank and file of Congress... men who place relatives workin... or non-working, on the payrol... can point if they wish to the ex... ample set by some of the out... standing leaders. As has been dis... closed in a recent series of ar... ticles by the United Press, Speak... er Garner, in addition to his wife... carries on the payroll his son Tul... ly Garner, who lives in Texas. ... Senator Fess of Ohio, Chairman o... the Republican National Commit... tee, sponsors the payment of ... Governmental salary to his daugh... ter-in-law, in Ohio; and Senato... Joseph T. Robinson of Arkansas... the Democratic leader of the Sen... ate, has three relatives on his cler... ical staff—his nephew, who work... regularly in the Senator's offic... here; his elderly mother-in-law... who is listed as an assistant clerk... and his brother-in-law, a ban... president, who is the Senator's... "contact man" in Arkansas.

The "Contact Man."

The employment by Congress... men of "contact men" in thei... home states is not unusual. I... defense of the practice it is state... that these men (or women), wh... are variously listed as clerks o... assistant clerks, actually do cleri... cal work of a Governmental na... ture, even though they are absen... from Washington.

Investigation discloses the fol...

LER
resses



Shoes



VINGS
.75 and $9.75
DRESSES
$6
silk prints and solid
r crepes in new high
es; misses' and wom-
sizes.
in and Print
EW SILKS
59c
ly quality fabrics
very purpose; all 39
es wide.
to 59c Grade
Vash Goods
16c
velous selection of
ed wash fabrics for
en's and children's
.

ST. LOUIS POST-DISPATCH
EDITORIAL SECTION
SPECIAL CONTRIBUTIONS

PART THREE — ST. LOUIS, SUNDAY MORNING, MAY 8, 1932. — PAGES 1—6C

Wives or Relatives of Nine Missouri Congressmen Placed In Lucrative Government Jobs

Nepotism, Which Congress Has Just Refused to Forbid, Can Add $5000 a Year to the Family Income—Even Party Leaders Do It.

By CHARLES G. ROSS,
Chief Washington Correspondent of the Post-Dispatch.

WASHINGTON, May 7.

THE drive for governmental economy has again directed attention to the large proportion of Congressmen who have relatives on the official payroll as clerks in their offices. Some of these relatives do the work for which they are paid, and some of them are merely paid.

In some instances the entire $5000 annually alloted to a Congressman for clerk hire is absorbed by members of his family. This means a $15,000 income for the family.

Nine of the 16 Missouri Representatives and one of the Missouri Senators—Patterson—practice or until recently have practiced this form of nepotism in some degree. Four of the eight Kansas Representatives fall within the same category.

The joint proportion for the two states—something over one-half the membership—hold good for the whole Congress, though the exact number could only be determined by a canvass of the 531 Senators and Representatives. In the annual official reports on the expenses of Congress, the employment of relatives by members is carefully veiled. The names of the employes are there, but not in connection with the names of the members who designated them. It is possible in many cases, however, to gain the requisite clue through a study of the rolls, for the surnames of the Congressmen are liberally sprinkled through the list of clerks. Newspaper men are refused access to the payroll records.

Wife Uses Maiden Name.

Various other difficulties are encountered by inquirers. The case has been uncovered of a Congressman who carried his wife on the payroll in her maiden name, and the Post-Dispatch has learned that M. T. Barton, who receives $2500 a year, is Mrs. Marietta Tweed Barton, the wife of Congressman William E. Barton (Dem.), of Houston, Mo. Congressman Barton, who is serving his first term in the House from the Sixteenth District, is a former Circuit Judge. He said yesterday that his wife worked daily as a clerk in his office and was there at the moment the inquiry was made.

There is no intention here to single out Mr. Barton for criticism. He is one of many who employ their wives, and in some instances they do efficient and faithful work. Mrs. John N. Garner, for example, has been for a long time the hard-working and capable secretary to her husband, the present Speaker of the House.

The rank and file of Congressmen who place relatives working or non-working, on the payroll can point if they wish to the example set by some of the outstanding leaders. As has been disclosed in a recent series of articles by the United Press, Speaker Garner, in addition to his wife, carries on the payroll his son Tully Garner, who lives in Texas; Senator Fess of Ohio, Chairman of the Republican National Committee, sponsors the payment of a Governmental salary to his daughter-in-law, in Ohio; and Senator Joseph T. Robinson of Arkansas, the Democratic leader of the Senate, has three relatives on his clerical staff—his nephew, who works regularly in the Senator's office here; his elderly mother-in-law, who is listed as an assistant clerk, and his brother-in-law, a bank president, who is the Senator's "contact man" in Arkansas.

The "Contact Man."

The employment by Congressmen of "contact men" in their home states is not unusual. In defense of the practice it is stated that these men (or women), who are variously listed as clerks or assistant clerks, actually do clerical work of a Governmental nature, even though they are absent from Washington.

Investigation discloses the following instances of relatives carried on the Congressional payrolls by Missourians:

Senator Roscoe O. Patterson (Rep.), has a son, R. H. Patterson, on the Senate roll as an "additional clerk" at $1800 a year. Senator Patterson said in reply to an inquiry that his son was a regular worker in his office when his "health permits."

M. A. Romjue (Dem.), of Macon, First District, has Lawson Romjue, his son, as his secretary at $2500. Congressman Romjue's son does the office work for which he is employed, and part of the $2500 salary, the Congressman said, goes to the employment of an extra stenographer.

The office work for Ralph F. Lozier (Dem.), of Carrollton, Second District, is performed by his son, Ralph Lozier Jr., at $3600, and the latter's wife, at $1400. Congressman Lozier explained that his son had been his secretary ever since he came to Congress and that Mrs. Lozier Jr., had been with him for several years. She and young Lozier were married about two weeks ago. Congressman Lozier said the clerical work of his office was so heavy that he had personally paid out $400 this year for extra help.

Relatives Recently Removed.

Jacob L. Milligan of Richmond, Third District, the assistant Democratic whip of the House, recently removed his wife, Mary K. Milligan, from the payroll. The last published report of the Clerk of the House, for the fiscal year 1931, showed her receiving $100 a month for clerical services.

Miss Peyton Dickinson has long been the secretary to her father, C. C. Dickinson (Dem.), of Clinton, Sixth District. She receives $3800 for managing his office.

Part of the clerk hire allotted to W. L. Nelson (Dem.), of Columbia, Eighth District, goes to his father-in-law, W. J. Boschert of Bunceton Mo. He is on the payroll for $3200. Congressman Nelson, explaining the arrangement, said this money was kept in a separate account and was used to hire additional help whenever necessary. None of it, he said, was retained by him or any member of his family.

The last published report showed Lola M. Williams receiving $3400 from the Government and Merle L. Williams $1600. These are the wife and daughter, respectively, of Congressman Clyde Williams (Dem.), of Hillsboro, Thirteenth District. Williams said that his daughter was taken off the payroll "some time ago" and that his wife was still a working member of his office staff. "It's going to remain that way," he added. "The arrangement is efficient, and everybody in my district knows about it."

James F. Fulbright (Dem.), of Doniphan, Fourteenth District, said that his son James W. Fulbright, who had been his clerk at $3600, was taken off the rolls the first of this year.

Alma W. Manlove, wife of Joe J. Manlove (Rep.), of Joplin, Fifteenth District, is on the list at $3500 a year. Manlove said the fact of her employment had been raised against him in two campaigns, but without effect, since everybody in the district knew that Mrs. Manlove was constantly as "busy as a bee" with duties in connection with his office. More

Continued on Page 3, Column 1.

Russia as a Magnet for Workers From Other Lands

Most of Immigrants to Soviet States Have Come From Germany and Adjacent Countries, but Thousands of Americans Have Joined Them—Hope of Adventure an Apparent Lure.

By RAYMOND P. BRANDT,
A Staff Correspondent of the Post-Dispatch.

NEW YORK, April 30.

EVERY new country attracts pioneers—adventurous spirits, discouraged at the lack of opportunity at home, who feel that a new country will give them another start in life.

Soviet Russia, a new industrial country, is today attracting so many pioneers that the Commissariat of Labor has established a Bureau of Immigration with the influential Michael Borodin at the head. From the United States last year approximately 10,000 persons, about 85 per cent of whom were American citizens by birth or naturalization, went to live in Russia. A larger group went from Germany. Smaller groups went from Austria, Hungary, Finland and Sweden.

In 1930 the Amtorg Trading Co., the Soviet commercial agency in New York, had 100,000 applications from Americans seeking work in Russia. At one time applications arrived at the rate of 1000 a day, and although Amtorg has not hired American workers for Russian service for several months the applications now average over 100 daily.

The present writer, after the Post-Dispatch had published his series of Russian articles last fall, received at least 50 letters from persons who wanted to know how to get jobs in Russia. That series did not paint a comfortable picture of Russian life as judged by middle-class standards.

Statistics have not been compiled regarding the number of foreigners who remain in Russia, but Amtorg officials say that the number of those now returning to the United States is small. Many Americans who went to Russia on one, two or three year contracts are said to have arranged with the Russian management of industries to remain at their work.

Motives of Job Seekers.

The Americans who have gone to Russia during the past three or four years have been divided into three classes: (1) Comparatively highly paid engineers, employed by American firms with "technical assistance" contracts for the design, construction or operation of large industries; (2) skilled workers, who became foremen or superintendents of small plants or divisions, and (3) adventurous and sometimes reckless young people who went to Russia on a lark. The second—the largest group—supplies most of the Americans who plan to stay in Russia indefinitely.

Amtorg officials estimate that 6000 American workers were in this class last year. The agency itself sent more than 2000, many of whom took their families with them. The remaining 4000 went over "on their own," or had friends in Russia who arranged their employment.

Many went over on cheap tourist tickets and announced in Moscow that they were without funds for the return journey. This created a serious problem for the Government, as the housing shortage in Moscow is acute. It was to meet this situation primarily that M. Borodin was made head of an immigration bureau.

The Amtorg agency in New York has announced several times that it is inadvisable for American workers to go to Russia unless previous arrangements for employment have been made. The agency adds: "Practically all foreign workers and engineers now being engaged in Soviet industries accept employment on the same conditions as corresponding Russian employes, including payment entirely in Soviet currency." The last phrase is important, because it is difficult if not almost impossible to change the Soviet currency into American dollars. It is against the law to carry Soviet currency out of the country, and if it is carried out, a rouble, nominally worth 52 cents in Russia, will be found to be worth only from 5 to 10 cents in Warsaw or Berlin.

One-Seventh Native Born.

The present Five-Year Plan at its beginning disclosed to the Soviet Government the need of foreign help. The present world-wide depression supplied the urge to foreign workers to go to Russia. Americans were given first choice because the industrialization of Russia is expected to be along American lines, and, so far as praticable, with American-designed machinery.



An American bricklayer who went to Russia showing natives how to increase the amount of daily construction work—an increase of 50 per cent in the number of bricks laid.

When Amtorg had more than 100,000 applications from Americans the officials selected those with the highest training. In no case were Americans accepted unless they had had experience in American industry. About 15 per cent of those who were sent by Amtorg last year were native-born, and most of the others were Europeans who had emigrated to the United States, 5, 10 or 20 years ago—Rumanians, Poles, Bulgarians, Germans, Hungarians, Finns, Swedes. Preference was given by Amtorg to the workers who were organized in groups of 10, 15 or 20. Amtorg called this "organized immigration," because every worker left the United States with the guarantee of a job and a place in which to live.

These skilled workers and the others who went to Russia on their own were scattered from the White to the Caspian Seas, from Minsk, near the Polish border, to the Sakhalin Island, north of Japan.

The workers were machinists, miners, railroad men, bricklayers, carpenters, farmers, fishermen. Over 800 American mechanics were distributed in the automobile plant at Nizhni-Novgorod, the tractor plants at Stalingrad, Chelyabinsk and Kharkov, and the steel works at Magnetogorsk. Several hundred former American workers went to the lumber camps in Karelia; more than 350 construction workers, mostly carpenters, bricklayers and concrete workers, went to various construction jobs throughout the Union; about 100 workers were sent to the mines and metallurgical plants in the Ural mountains, and several hundred tractor operators and repair men found jobs on the State and collective farms.

Consideration for Yankees.

In many instances wives went into office work on construction jobs, and in a few cases, they attended schools to prepare themselves for technical positions. In isolated communities the children attend Soviet schools, but in Moscow there is a separate school for the children of American specialists.

The writer knows from his own observation that Americans, even those who are paid in Soviet currency according to Russian standards, receive better accommodations than Russians or other foreigners. They get larger apartments—if apartments are available—and have better food. Russian officials make no secret of this. Their explanation is that the Americans have a higher standard of living and will not or cannot do their best work unless they are adequately housed and fed. Americans who have dollars or other foreign currency can have the best the country affords through the Torgsin shops—that is, shops in the larger cities where roubles are not accepted.

The more isolated the community, of course, the more difficult the living. Americans and Germans, however, are usually sent to the new developments where apartment houses are built at the same time as the industrial plants.

J. H. Freyn, president of the Freyn Engineering Co. of Chicago, who makes annual visits to Russia to inspect the work of his engineers, recently gave a detailed picture of how his men live at the Kuznetsk project in Siberia.

"The administration at Kuznetsk, headed by a highly educated, fairminded and forceful Red manager," said Freyn, "is going out of its way to make living and working conditions of the Americans as pleasant and comfortable as possible.

Community Dwellings.

"A spacious hotel—built of well-caulked logs, according to the local custom and style, equipped with a kitchen, dining room, social hall boasting an excellent piano, baths and simply but comfortably furnished individual bedrooms—houses the bachelors and the grass-widowers. Married engineers and technicians and their families live in artistic log apartment houses, equipped with simple modern conveniences. These buildings eventually will encircle a large open space serving as a recreation and playgrounds for the Americans.

"Good substantial meals, prepared in the hotel kitchen, are served in a large, pleasant dining room decorated with living plants, curtains, bric-a-brac and pictures. Married men and their families may have hot meals served in the apartments from the hotel kitchen, but their apartments are equipped with kitchens and other appurtenances for private housekeeping.

"Opportunities for outside amusement are extremely limited. There are moving picture places, of course, but they present largely educational films showing the 'old and the new,' propagandizing the Five-Year Plan, and they are over-crowded and generally uninviting."

That is a picture of the most favored group of Americans. The skilled workers, such as those at Kharkov, Stalingrad and Nizhni-Novgorod, live in apartments with the higher paid Russians and Germans. They enter more into the industrial and political life of the community. Since every worker is entitled to a vote, regardless of nationality or citizenship, they can take part in political meetings. According to Amtorg officials, several Americans have been elected to local Soviet governing bodies.

One Man's Experiences.

Russian officials say, however, that Germans adapt themselves quicker to Russian conditions than Americans. Amtorg officials who have lived with Americans and Germans in Russia explain that for some reason the Germans learn the Russian language sooner than American workers and are less clannish.

The Moscow News, weekly newspaper printed in English, discloses that American workers take an active and serious interest in the building of Soviet industries. Files of this newspaper kept by Amtorg contain scores of letters from American workers about working conditions and how they can be bettered.

Many Americans have attained the coveted status of "udarnik"—a shock brigade work-

Continued on Page 3, Column 1.

No Bonus, but Productive Work, Says Mussolini, Pays Any Debt Italy Owes Needy War Veterans

Premier Thinks "White Collar Class," in These Days of Depression, Are Big Sufferers—Defines Citizen's Obligation to State.

By BENITO MUSSOLINI,
Premier of Italy.

ROME, May 7.

IN these times of great industrial stress, and especially after the Great War which absorbed the spiritual and material resources of nations, we are often called upon to face the problem of what should be done with the returned soldier.

Though it is 14 years after the conflict, times have been so unsettled that the claims and contentions of the former combatants are constantly being brought before the attention of the Governments.

Of course, as in practically every governmental problem, there is a lot of demagogy as well as a lot of justice.

Much confusion has arisen as to whether the state, having called their citizens to army service, then had to reimburse their soldiers as did medieval rulers their hired mercenaries. I think we have, however, traveled far from the medieval mercenary idea, and when today citizens are called to the colors for defense of their own land they should not, nor do they feel, that there is a contractual relation between themselves and the state in that they are to be reimbursed for their services.

If in this modern age we claim that the individual is part of the state, as is claimed in so many constitutions and statutes, there is a decidedly corresponding duty on the part of the citizens toward the state and its collectivity of individuals, which is in turn a duty to himself.

War and the Citizen.

The state is then not so much the taskmaster as it is the magnified protective parent which musters all its sons for the defense of the domestic hearth. That is to say, this defense is necessary as a collective whole for the salvation of the state, and hence is necessary for the individual's defense of his own fireside. It is a defense of his family and himself.

There has been too much demagogy about which class suffers the most. In these days of conscript armies, when the nation musters its sons without regard to their station in life but with special stress on their capacity to serve as fighters, we have arrived at a just valuation of the service required from each citizen. Since we conscript our armies we do not make a distinction between rich and poor, peasant and prince, and the cry that only the proletariat are made cannon fodder for the enemy is disproved decidedly.

The modern state calls for everyone, and the rich boy lays down his life as well as the poor boy. And in the demagogic claim that the poor do all the dying we forget the great middle class, which has given so much of its intellect and ability to all great causes. They suffer just as well in war or peace and do not raise the cries of lament which come from other sections of the body politic.

Today in the great world depression this class is suffering as much as any class and perhaps, as a whole, somewhat more acutely than the rest.

Tribute to Middle Class.

The middle class is the great custodian of intelligence. We are witnessing a great crisis in the intellectual classes of the whole world. The so-called "white-collar man" is meeting hard times, while all the rest are raising cries of distress. The great intellectual public continues to bear burdens and waits for days of return to plenty.

There are so many millions of them today in each nation of the world that it may be well to ask whether our social fabric is not somewhat over-balanced with a surplus in the intellectual class, and whether the pendulum of academic training has not swung too far, giving a top-heavy social organization with a corresponding impoverishment of the laboring classes. However, in this discussion of the claims of class we know that the intellectual stratum paid its full share and is entitled to worthy consideration.

The Italian Government has exercised a noteworthy benevolence toward returned soldiers. It has, however, been extremely careful that its efforts to provide for the well being and employment of ex-combatants shall be governed by the same standards we have adopted in meeting the general problem of unemployment. All our work must be productive. When the funds of the state are paid out for any state or semi-state enterprise, it must be conducted in such a manner that Italy will reap its harvest from participating in the enterprise.

Big Reclamation Projects.

This was especially noticeable in the efforts that were made for returned soldiers in providing plots of land where they can cultivate and develop the ground. Our reclamation schemes release large acreages from time to time on which we can settle thousands of war veterans. These reclamation schemes are located all over Italy. The largest is in the Pontine Marshes where the ex-combatant association acquired a stretch of 80,000 acres for use of its members. It was my privilege to inaugurate cultivation of this land recently. At a given signal, 100 tractors traveled over the land, opening it for cultivation.

This development for returned soldiers comprises but one-third of the development of the Pontine Marshes, which cover nearly 150,000 acres. In time, this vast plot will be rescued from the swamps and will accommodate 50,000 people in the work of cultivating it.

A new city will spring up in the midst of the swamp lands and we hope that with other developments along the same line we shall be able to give Italy an independent wheat supply. This is what I meant by productive work. We do not find work for our unemployed just for the sake of finding work. We provide them with employment that it may be capital properly exploited and able to give adequate returns over a reasonable lapse of time. The work assigned to ex-combatants on the Pontine Marshes had more than assured this result.

The Younger Generation.

Our land reclamation schemes are a campaign in themselves. They are a campaign to restore to cultivation vast stretches of land which lie dormant in marshes or rocky soil and which by draining or other systems can be brought to cultivation. The swamp lands have been the breeding ground for malaria and this we are gradually stamping out. It is this in turn that makes land reclamation a campaign. It is not undertaken without its share of sacrifice, but the good it will bring to future generations will be abundant.

It is true that such gigantic schemes, even though they require thousands of men, can not include that great body of "white-collar workers," of which I have already spoken. This particular class we try as best we can to absorb in Government service, and we have made it a condition that where the capacity of two applicants for a position is equal the preference shall be given to the ex-combatant. Our war crippled, war blind, and orphans and widows, we have

Continued on Page 3, Column 3.

ST. LOUIS POST-DISPATCH

Founded by JOSEPH PULITZER

December 12, 1878

Published by

The Pulitzer Publishing Company

Twelfth Boulevard and Olive Street

THE POST-DISPATCH PLATFORM

I know that my retirement will make no difference in its cardinal principles; that it will always fight for progress and reform, never tolerate injustice or corruption, always fight demagogues of all parties, never belong to any party, always oppose privileged classes and public plunderers, never lack sympathy with the poor, always remain devoted to the public welfare, never be satisfied with merely printing news; always be drastically independent; never be afraid to attack wrong, whether by predatory plutocracy or predatory poverty.

JOSEPH PULITZER.

April 10, 1907.

LETTERS FROM THE PEOPLE

The name and address of the author must accompany every contribution, but on request will not be published. Letters not exceeding 200 words will receive preference.

A New "Day."

To the Editor of the Post-Dispatch:

OVER a century ago, one of our leading poets called this "a world of words," and our world today is rapidly filling the world's calendar with special words for special days: Independence day, Armistice day, etc., etc. All these days, however, take us back to the past, and another poet tells us to "let the dead past bury its dead."

Today we sorely need to consider live issues. The return of prosperity is what the whole world is longing for, looking for, and groping to find some way to achieve. One step in that direction is suggested by the very name of a newly appointed day. May 18 is to be hereafter known and observed as "World Good Will day."

Our own United States is this year commemorating Washington's bicentenary, and World Good Will day, if successful, means the attainment of Washington's "first wish," to see "that plague of mankind, war, banished from the earth."

Nor is world good will so wholly unthinkable and impossible in these days of interdependence of nation on nation. Independence, isolation and nationalism have failed to save the world from impending bankruptcy and present distress. These having failed, it surely is well to remind ourselves, at least on one day in the year, that world good will may succeed where isolation and ill will have failed in aught but to spread fear, suspicion and hate.

EDWARD BERWICK.

Pacific Grove, Cal.

Approves Pension Editorial.

To the Editor of the Post-Dispatch:

I FREQUENTLY have been pleased to compliment your editorials privately. "Stop the Pension Raid," printed May 4, gives me an opportunity to compliment you publicly, if you will print this letter. It is a rare thing, in these days of organized graft, privilege and plunder, to discover so fearless an opinion as that editorial expresses. I have clipped it and pasted it on the door of the locker in the shop where I am employed, so that, twice a day or oftener, I may be reminded of the existence of a courageous, outspoken public servant.

GEORGE P. LISCHER.

Mr. Hay and Jeffersonianism.

To the Editor of the Post-Dispatch:

I DESIRE to make a few comments on a letter that appeared recently in this column in regard to Mr. Hay's fitness.

Anyone has a perfect right to support Hay, but I challenge his right to do so on the ground that Hay is a Jeffersonian Democrat. To support prohibition, one must repudiate the principles of democracy so ably championed and advocated by the learned Thomas Jefferson. Jefferson plainly told us that our liberties could not be safe if we enacted any legislation of this character. He very ably outlined and championed a course for us to pursue in order to keep our liberties safe. Prohibition ignores Jefferson's advice and doctrines, and for anyone to claim he is a Jeffersonian Democrat and then support prohibition is to contradict himself.

It was said Mr. Hay demonstrated his fitness by announcing that he was prepared to commit himself to a policy of resubmission. Mr. Hay's kind of resubmission is that when two-thirds of Congress pass a measure to submit this question, he will then favor resubmission. Sure he will under these conditions, because he could not help himself.

If Mr. Hay desires to prove that he is sincere in what he says, he should announce that he will be among the two-thirds that will vote to give the people a chance to repeal the eighteenth amendment. Not until then will he have a right to term himself a Jeffersonian Democrat.

LARRY SHERMAN KENT.

Provision for the Unfortunate.

To the Editor of the Post-Dispatch:

I WISH to express the conviction that failure to provide necessary city services to the poor, the sick, the insane, the feeble-minded and the old, would inevitably cause death, disease, disaster, delinquency and crime.

The immediate results of lessening our already too meager program of help would be intolerable. The ultimate results would be many times more costly to the city in money, as well as in human values, than would suitable provision at this time.

We need and desire public economy. But we also need to stand by our lawmakers in their determination to protect those who cannot help themselves and for whom private charity is unable to provide.

W. E. FORD,
Vice President, St. Louis Branch,
Missouri Welfare League.

Presaging a New Day for Labor

A Senate committee report which may prove the starting point for a program of far-reaching social import is that of the special committee on unemployment insurance. After studying the subject for a year, Senator Wagner, the minority member, and Senators Glenn and Hebert, the administration representatives, have come to conclusion that the states must enact legislation requiring employers to set aside funds to be used in caring for the unemployed during a slump in trade. These Senators have, moreover, decided to issue an official call to that effect.

That Senator Wagner would declare for some such plan to prevent human suffering because of unemployment was to have been expected. As a pioneer in Congress in favor of the systematic care of the jobless, he has made a name for himself. The Hoover administration has treated him shabbily, but in the eyes of those who place human welfare above partisan politics, he has carried on a work that will grow with the years. That old guardsmen like Senators Glenn and Hebert should consent to a report calling for compulsory state action is a surprise. It shows growing realization that the problem propounded by the machine must be solved.

While there are minor differences between the views of the minority and majority members, there is agreement on the major proposition. Senators Glenn and Hebert, who voted the latter into the committee chairmanship, which should have gone to Senator Wagner, since he proposed the study, now stand with him in saying that industry and business must assume responsibility for unfortunate situations which they create. The committee contends that neither Federal nor state governments should be required to contribute to a systematic plan of unemployment relief, but that it is up to employers to pay into a state agency a proportionate share of their earnings, to be drawn on during depressions.

Under the plan of the committee, the only Federal legislation would be a law permitting employers to deduct funds set aside for unemployment reserves from the sums upon which they must pay Federal income tax. Since legislation providing for these reserves would deal with employers in various states, where a variety of conditions exist, its nature and extent would be left to the states. This is as it should be. Only through freedom of experimentation in the states as laboratories can the most suitable system be found.

When Prof. John R. Commons of the University of Wisconsin, a member of the Commission on Industrial Relations under President Wilson, made a study of voluntary out-of-work benefits in 1920, he found that of the 111 national organizations affiliated with the American Federation of Labor, only the Cigar Makers' Union was known to have a national system of unemployment insurance. The idea, however, had made considerable progress elsewhere before that time. The Swiss city of St. Gall introduced compulsory unemployment service to the world in 1894. Although the administration was defective and the system did not last long, the trial opened the way for experiment in other countries.

The Ghent plan, established in the Belgian city in 1901, by which a municipal subsidy shared in the creation of the reserve fund, fared much better. Spreading through Belgium, it was soon adopted in some form or other in many cities in England, France, Germany, Italy, Holland, Denmark, Norway, Switzerland and Finland. Prof. Commons, in reviewing the operation of the various kinds of social insurance, long ago found compulsory insurance the problem's solution.

At the present 17 European nations have unemployment insurance systems, eight of which are compulsory and nine of which are voluntary. Owen P. White, in an article in the current issue of Collier's, which sadly shows up the American shortcomings, says that it is simply a case of Europe's having advanced farther than the United States in the matter of social responsibility.

Mr. White's charts indicate that 81 per cent of the workers in Germany are insured against unemployment, while Great Britain is a close second with insurance for more than 75 per cent. Austria, with insurance for 54 per cent; Denmark, with insurance for 22 per cent, and Italy, with insurance for 18 per cent, all are found to be far ahead of the United States, which has insurance for but 250,000 out of 48,000,000 workers, or for one-half of 1 per cent.

That the United States will sooner or later fall in line is indicated by the increasing interest shown by American groups. On their recent return from a study of European systems, three officials of the Metropolitan Life Insurance Co. reported in part:

"There is a responsibility resting upon industry to devise an efficient mechanism on its own initiative for the provision of security against the major risks of life rather than to wait until the state is forced to step in. This responsibility of industry can be briefly stated. Reserves must be built up out of contributions of employers, or employes, or both, which shall be readily available for distribution to those employes, or their dependents, who meet with adversity through unemployment, illness, accident, old age or death."

Certain of the arguments for systematic care of the unemployed cannot be questioned. Without it, as we see on every hand today, jobless men and women must either suffer privation or seek charity. A reserve created by the industry in which the unemployed man belongs would tide him through such a period without objectionable features of charity aid. At present the employer who would care for the men he has been forced to lay off is put to a decided disadvantage by the selfish employer who has no such interests. Compulsory unemployment insurance would remove the competitive advantage of the latter employer.

That not only business but agriculture and all other industries stand to profit by the benefits of unemployment insurance is obvious. Sustained purchasing power will help all. Furthermore, just as workmen's compensation laws have brought countless safeguards to industry and lessened the accident hazard, so, it may be argued, would compulsory insurance tend to lessen unemployment.

Outstanding among unemployment insurance authorities is Sir William Beveridge, who has concerned himself with the problem in England for a quarter century. He went to the nub of the situation in the United States in a recent statement quoted by Mr. White. "The problem of unemployment," said Sir William, "is unsolvable by any mere expenditure of public money. It represents not a want to be satisfied but a disease to be eradicated. It needs not money so much as thought and organization, and how much harder it is to change men's habits and open their minds than to slit their purses—how much harder and how much more important!"

Early this year, the State of Wisconsin, outstanding pioneer in the field of social legislation, enacted the first state compulsory unemployment insurance law. The report of the Senate committee will give impetus to this movement. At last, in the field of industrial relations, the United States is preparing, as Senator Wagner put it, "during the sunshine to withstand the rain."

What history will record is the opening of a door to richer benefits for human life.

The Silver Illusion

In his recent speech, Senator Borah of Idaho ventured a solution of the world's present distress. He believes that restoration of prosperity is dependent upon raising the value of silver, adjustment of reparations and lightening of the burden of armaments.

Whenever the chairman of the Senate Foreign Relations Committee speaks, the world listens. From his views regarding the burden of armaments and the evil from the uncertainties of reparations there will be little dissent. But in seeking for an explanation of our present difficulties in the low price of silver, Mr. Borah is a victim of that confusion of symptoms and causes which is so easy in discussions of monetary problems.

He repeats the familiar notion that the purchasing power of the Orient has been destroyed by the decline in the price of silver. Attractive as this idea may be, it forgets the fundamental axiom of international trade that the purchasing power of a country is determined, not by the size of its monetary unit, but by the value of the products it sells abroad. It is not with silver but by the export of goods that China pays for its imports. China, like India, has for many years been a net importer of silver. The statistics of our exports and imports give no support to the "diminished purchasing power of the Orient" thesis. Our trade with China increased in relative importance during the past year.

The popular idea, re-echoed in Mr. Borah's statement that the purchasing power of the Orient "has been completely destroyed", evaporates in the face of the facts. The belief that prosperity follows the price of silver finds very uncertain support in monetary history. For example, between 1896 and 1902 the price of silver was falling, yet the world was recovering rapidly from the serious depression of the early '90s. In the past 15 months, while world conditions have grown steadily worse, the price of silver has risen slightly. Nor does the difficulty seem to result directly from a shortage of gold. The world's business is much less than three years ago, yet the monetary stock of gold is steadily increasing.

Why has gold piled up in the United States and France? Tariffs, governmental debts contracted in the past 10 years, and until recently war debts and reparations, have fostered this movement of gold. Political and economic instability has encouraged the transfer of foreign balances to France and the United States. The crushing burden of taxation has contributed to a general feeling of uncertainty throughout the world. A solution of these problems would do much to remove the monetary symptoms of our distress.

Senator Borah did well to point out the almost insufferable burden on debtors from the huge volume of gold obligations contracted before 1929. The attempt to settle these debts at the present level of prices would bring general bankruptcy in its wake.

How can debtors find relief? Several courses are open. The simplest way is through a rise in the price level on the basis of our existing monetary systems. The present policy of our Federal Reserve Banks, with their extensive purchases of securities in the open market, and their low rates on discounts and bankers' bills, is directed toward this end. Other ways are by the issue of inconvertible paper money, the reduction of the gold content of the monetary unit, or finally by outright default. If milder methods are not successful, growing electorates of embattled debtors will probably demand relief through more radical measures. Australia, most of South America and several of the countries of Europe have already sought this way out. Though this gives release from the present burden of debts, it does not remove the causes which have brought about the disastrous collapse of values, nor does it insure against similar collapses in the future. In the removal of causes lies the task of statesmanship.

The Murder of President Doumer

Paul Doumer gave his life in serving his country, just as did the four sons he mourned. They, soldiers of France, were victims of war's destruction. He, President of France, was a victim of post-war turmoil. As nominal head of the nation, this elder statesman, waving aside the customary bodyguards, became the prey of a fanatic to whose warped brain the President's removal seemed a necessity. It is a tragic end for an admirable career. Born in poverty, M. Doumer rose by his own efforts, became legislator, colonial administrator, Minister and finally President, holding the while the respect of all parties.

The political assassin's bullet rarely changes modern world history, as the plotter fondly dreams, and this murder is marked by unusual futility. The President of France is largely a figurehead. He is prominent in parades and at reviews, a gracious host at state functions, and his removal does not alter the policies of the Government. To change that, it is necessary to get rid of the Cabinet, and the result of today's run-off elections for the Chamber of Deputies may bring that about.

Dr. Paul Gorgolov, the assassin, seems to be a Russian "white," a faction that has found unusual support in France. Thousands of emigres live in exile there, plots against the Soviet are constantly being hatched in Paris, and the Government's policy has long been anti-Communist. The non-aggression and trade pacts, made last fall, have opened commercial relations between the two countries, but Soviet Russia remains far from popular in French official circles. The assassin's action discredits his own party, which had received French hospitality. It adds to the tension in Europe at a sorely troubled time, and wantonly removes a distinguished citizen of France.



WASHINGTON'S PUBLIC ENEMY.

A World Without War

Glowing picture of peaceful, prosperous world in 1957 painted by writer on premise that mankind will solve its problems rationally; foresees end of war and armaments, based on confidence that other nations will unite against disturber; predicts tariff revisions on international scale; stable world currency can be developed.

Sir Arthur Salter, British Economist, in the Listener, Organ of the British Broadcasting Corporation (Reprinted from the Living Age).

BEFORE attempting to see what world government will be like in 25 years, if we assume that it will develop as it should, I must emphasize that this is, of course, a doubtful assumption. The world may fail for long to come to secure the kind of government it needs. Nationalism may oppose too strong a resistance.

We may have for a long period a constantly increasing clash between national frontiers and world trade. We may have many years of confusion, friction and unnecessary loss. We may fail to avoid the shattering disaster of another great war. Even if that is avoided, we may live under a perpetual sword of Damocles; we may fail to obtain the basis of confidence and security upon which alone the activities of the world can find their natural and normal development.

The forces that make on the one hand for world government, in which national governments shall take their proper place, and on the other hand for the continuance of competing nationalisms without the restraint of any wider authority, are not unequal. The balance, indeed, is so even that all of us have the greatest possible inducement to throw our weight upon the right side. The future of the world and of every country depends upon whether the balance finally turns in one direction or the other.

* * *

But let me for the moment assume the best and look into the future on that assumption. How will world government, then, be working in a quarter of a century?

If for 25 years we have successfully avoided a great war and have been making progress in eliminating the causes of war, the whole character of future international discussion will probably be different.

During the last 13 years, everything has been dominated by the embittered national feeling inflamed by the late war, and everything has turned upon a number of embittered disputes resulting from the treaty settlement. Perhaps many of us have come to regard such disputes as those about Danzig, or the Polish Corridor, or the frontier between Rumania and Czecho-Slovakia, or the connection between Austria and Germany, as the normal substance of the life of the world. Happily, they are not that.

If we can only progress as we should in the next 25 years, all these special disputes will have disappeared into history, and many of the embittered feelings that they have both expressed and caused will have disappeared with them. National rivalries and ambitions will still remain, but they will be more and more like the rivalries and ambitions between two counties or two states in a single country. They will be of the nature of healthy competition rather than of dangerous friction.

After a long period of peace and successful working of the peace system, each government and the public of the world will feel confident of the maintenance of peace, will take it for granted that if any single country should threaten war, the rest of the world will unite against it. With this confidence, one country after another will feel that this is the main factor in its own national security. More and more it will feel able to reduce its armed forces to the character of police forces to maintain national order.

As each country gives effect to this conclusion, others will in turn feel more confident and be encouraged to proceed along the same path. We shall then have a reversal of the process that brought us the last disaster and still threatens another. We shall have a friendly competition in disarmament instead of an embittered competition in arming.

* * *

With confidence so assured, the first essential condition for economic development's finding its fullest world range will be established. The savings of one part of the world will flow quickly, easily, cheaply, and above all regularly, in fructifying streams, wherever they can produce the richest results. This, however, is only the first condition. If the right of national governments to create national armed forces no longer threatens world peace as it does now, there still remains to be dealt with the second sovereign right—that of erecting tariff barriers.

I do not myself contemplate the complete abolition of all tariffs. They are, and are likely to remain, a convenient system for raising revenue to the extent to which they are not protective; they may also in certain cases be of use as a considered counterpart of general policy to secure certain social purposes. But the great difference will be that world tariff policies will be reasonably stable, and will be a definite part of a considered policy, both national and international. It will be recognized that changes, when they are required, must be made after prolonged and careful discussion of the international consequences involved.

In a word, future tariff commissions will not be just national but international. Those who are heard before a decision is taken will be not only the different classes of industrialists or consumers in a single country, but the representatives of all the countries on whom any proposed new tariff will react. The officials concerned will regard it as just as normal and inevitable a part of their procedure to discuss any proposed new policy with the corresponding officials of other countries as they now do to discuss it with the representatives of other departments in a departmental committee in their own country.

* * *

The specialized committees at Geneva dealing with economic, financial, social, legal, colonial and other questions will no longer be merely advisory bodies attempting with varying success to influence national governments to exercise the real power; they will be an integral and a central part of the real mechanism of the government of the world. And then, at last, on a basis of secure confidence and peace, and of stability in commercial policy, the way will be clear for the world to devote its real efforts to achieve positive progress.

Let me give a few examples only of what can and should be done. The world's official government at Geneva, side by side with an enlarged and developed international bank, can give the world a stable and satisfactory currency system, an inestimable advantage for the development of world trade. It can similarly develop a code and a tradition for foreign lending that will stop reckless borrowing and irresponsible lending, will reduce the risk of loss to the investor, will prevent savings from being wasted as they now are, and will direct them in fertilizing streams where they are most needed and will be most useful.

Upon such a securely established foundation of world government, man will at last be able to reap the fruits of nature's riches and of his own increasing skill and knowledge. The last quarter of a century has given us more power over nature than all the previous centuries of recorded history; the next quarter of a century may well do as much or more.

If these present and future resources of knowledge can be used in a world purged of war and of the fear of war, can find full scope in free and secure world markets aided by a single stable currency on a protected credit system, the general standard of living can be increased beyond all present imagining. The world can establish a point beyond which individual luxury and extravagance shall not be allowed to pass, and a level below which individual human comfort shall not be allowed to fall; and this level can be such that every man will have both the necessities and the reasonable luxuries of life, and adequate leisure to enjoy all our rich heritage of culture and civilization.

Veterans' Relief Justice

From the Cleveland Press.

A PROGRAM of remedies for abuses in veterans' relief, now costing the taxpayers a billion dollars a year, was offered by Talcott Powell, special writer for this newspaper, at the conclusion of his recent series of articles.

It is a sound program to which necessity and the sense of justice of the American people will compel the attention of Congress. The program:

Raise the compensation payments of men clearly injured in service to a permanent degree, providing they need the money.

Raise the payments to widows, children and dependent parents of men who really did die for their country in the World War.

Remedy the abuses in the emergency officers' pension law.

Compensate only for service-connected disabilities.

Hospitalize only for service-connected disabilities.

Eliminate absurd congressional presumptions of what did or did not happen in the World War or when it ended or what a man's physical condition was when he entered the service. Depend instead upon competent medical opinion.

Place war risk insurance upon the same business basis that obtains in a private company, with the exception that the Government shall make no profit out of its soldier insurance.

Treat the veterans of all wars alike.

Make the economic situation of the veteran a controlling factor in any benefit he receives from the taxpayer.

Create a permanent standing Senate Veterans' Relief Committee whose members will specialize in veterans' legislation. No such committee now exists. Such a committee would not only result in more intelligent veterans' legislation, but would make it possible for the public to fix responsibility.

SO NEAR, YET SO FAR.

From the Thomastown (Ga.) Times.

Prosperity is now in sight, says an economist. So is Mars.

Congressmen Relatives

Continued From Page One.

often than not, he said, the mone allotted to her went to the en ployment of the extra help neede in his office. "I'm quite willin to tell the cock-eyed world all abo it," said the Congressman.

Finally, among the Missourian there is the employment alread mentioned, of Mrs. Barton, wife the Congressman from the Si teenth District.

No St. Louisans.

The records disclose no case nepotism on the part of Senato Harry B. Hawes (Dem.), or Congressman David Hopkin (Rep.), of St. Joseph; Joseph Shannon (Dem.) of Kansas City Robert D. Johnson (Dem.) of Mar shall; Clarence Cannon (Dem.) Elsberry, or the three St. Lou members, John J. Cochran (Dem. Henry F. Niedringhaus (Rep.) an L. C. Dyer (Rep.)

Dyer's mother-in-law, Mrs. Em lie S. Hyer, who lives with hi here, formerly received $120 month as "attendant in the ladie reception room" in the Capito This is a so-called "patronage" po sition, and Mrs. Hyer went out it when the Democrats took con trol of the House last December.

Among the Kansas members Charles I. Sparks (Rep.), of Good land, has a son and a daughter-in law on the clerks' payroll, an James G. Strong (Rep.) of Blu Rapids, has a daughter-in-law. Th wife and daughter of W. P. Lam bertson (Rep.) of Fairview, wer removed from the roll this yea Until recently a clerk's salary wen to Nell McGugin, the wife of Har old McGugin (Rep.) of Coffey ville, a wealthy lawyer and real es tate dealer, and a leader in th fight for governmental wage cuts McGugin said the money paid t his wife was used to hire extra stenographers, and that she wa now working in his office withou compensation.

In the recent debate in th House on the omnibus economy bill, Congressman Grant E. Mouse

Workers From Other Lands Go to Russia

Continued From Page One.

er, who receives special favors i the way of higher wages, larger quarters and better food. This gives them confidence to air their views.

Following is a typical letter in the News from a former American worker, now on a state farm in the Ukraine, who apparently had emigrated from Russia into Canada in 1913 and later came to the United States:

"In the last two months we went through a general repairing of 108 tractors, also trucks and autos. The work was divided into sections and I was given a certain amount of work to do in a definite period of time. Without working half as hard as I had worked in the U. S. A., I did double the amount required of me. On Feb. 1 I received the title of 'udarnik' and an 'udarnik' pin and red book entitling bearer to lower prices at the stores, also 25 roubles premium. On Feb. 28, completing the general work, I received a premium of 100 roubles at a factory meeting of all the workers. This is how workers who honestly work in helping to build Socialism in the Soviet Union are being treated."

What Workers Report.

The same newspaper contained a letter from two young Americans with names indicating they were of Russian origin, who said they had come to Russia to "hitch-hike" over the country but had settled down in a Minsk machine shop for six months. Another letter complained that of the 105 study clubs in a certain large organization only seven were led by foreigners.

The News encourages these letters and in many instances the editors add a note to say that conditions complained of have been called to the attention of the proper authorities.

The news columns of the paper contain feature stories about foreign workers. A recent issue told the story of Dave Brody, a shoemaker in a small Pennsylvania steel town, who was prompted by an advertisement in the New York Daily Worker to organize a group or "artel" of 18 shoe repairers for emigration to Russia. This group pooled their resources and bought $4500 worth of shoe-repair machinery which they were allowed to bring into Russia. They introduced the American system of "shoes repaired while you wait." According to the News, the members of the "artel" are enthusiastic and happy in their new home.

Wages paid to skilled American workers, Amtorg officials say, ranged from 200 to 800 roubles a month. With the rouble at par this would amount to $100 to $400 a month, but the rouble has different purchasing power at different shops. American workers, of course, receive ration cards, but must buy some of their needs in the "open market" where prices are almost unbelievably high.

Russia's Drooping Purchases.

Russian officials point out, however, that in addition to the actual wages, the Russian worker has benefits rarely found in American industries. These include more security of employment, shorter hours, longer vacations with pay, free medical treatment and old age pensions. These benefits are called "socialized wages," and are claimed to add from 20 to 30 per cent to the rouble wages.

Amtorg officials hope that th

Congressmen's Wives or Relatives in U. S. Jobs

Continued From Page One.

often than not, he said, the money allotted to her went to the employment of the extra help needed in his office. "I'm quite willing to tell the cock-eyed world all about it," said the Congressman.

Finally, among the Missourians, there is the employment already mentioned, of Mrs. Barton, wife of the Congressman from the Sixteenth District.

No St. Louisans.

The records disclose no case of nepotism on the part of Senator Harry B. Hawes (Dem.), or of Congressman David Hopkins (Rep.), of St. Joseph; Joseph B. Shannon (Dem.) of Kansas City; Robert D. Johnson (Dem.) of Marshall; Clarence Cannon (Dem.) of Elsberry, or the three St. Louis members, John J. Cochran (Dem.), Henry F. Niedringhaus (Rep.) and L. C. Dyer (Rep.)

Dyer's mother-in-law, Mrs. Emilie S. Hyer, who lives with him here, formerly received $120 a month as "attendant in the ladies' reception room" in the Capitol. This is a so-called "patronage" position, and Mrs. Hyer went out of it when the Democrats took control of the House last December.

Among the Kansas members, Charles I. Sparks (Rep.), of Goodland, has a son and a daughter-in-law on the clerks' payroll, and James G. Strong (Rep.) of Blue Rapids, has a daughter-in-law. The wife and daughter of W. P. Lambertson (Rep.) of Fairview, were removed from the roll this year. Until recently a clerk's salary went to Nell McGugin, the wife of Harold McGugin (Rep.) of Coffeyville, a wealthy lawyer and real estate dealer, and a leader in the fight for governmental wage cuts. McGugin said the money paid to his wife was used to hire extra stenographers, and that she was now working in his office without compensation.

In the recent debate in the House on the omnibus economy bill, Congressman Grant E. Mouser (Rep.) of Ohio, moved an amendment to prohibit Congressmen from alloting clerk hire to members of their own families, unless the latter were actually employed in Congressional work.

"There are members of Congress," said Mouser, "who have clerks established back home looking after the fences, who have nothing to do with the official business of the office. We are now asking Federal employes to make sacrifices. Is it right that members of Congress should divert that money for their own selfish purpose?"

Mouser called particular attention to the disclosure that "a distinguished member of this Congress had on the payroll his aged mother-in-law, who was not doing anything in connection with the office."

Notwithstanding the limited scope of the amendment, with its exemption of relatives who actually do congressional work, it was voted down by 88 to 40.

The result indicates there is no chance for the bill introduced this week by Congressman John R. Mitchell (Dem.), Tennessee, which would prevent a Congressman from appointing any relatives within the third degree of kinship to a position in the legislative branch of the Government.

"It is no surprise," said Mitchell, "that a tax-ridden people should look on Congress with suspicion and distrust as long as the members themselves insist upon engaging in a species of graft and racketeering by practicing nepotism. It is indefensible and inexcusable. I know this bill will not pass, but I know it is meritorious. The time has come to call a spade a spade."

The bill will not pass, but the agitation out of which it grew is already having a perceptible effect. There has been a significant number of separations of relatives from the congressional payrolls in the last month, and more are in prospect.

Workers From Other Lands Go to Russia

Continued From Page One.

er, who receives special favors in the way of higher wages, larger quarters and better food. This gives them confidence to air their views.

Following is a typical letter in the News from a former American worker, now on a state farm in the Ukraine, who apparently had emigrated from Russia into Canada in 1913 and later came to the United States:

"In the last two months we went through a general repairing of 108 tractors, also trucks and autos. The work was divided into sections and I was given a certain amount of work to do in a definite period of time. Without working half as hard as I had worked in the U. S. A., I did double the amount required of me. On Feb. 1 I received the title of 'udarnik' and an 'udarnik' pin and red book entitling bearer to lower prices at the stores, also 25 roubles premium. On Feb. 28, completing the general work, I received a premium of 100 roubles at a factory meeting of all the workers. This is how workers who honestly work in helping to build Socialism in the Soviet Union are being treated."

What Workers Report.

The same newspaper contained a letter from two young Americans with names indicating they were of Russian origin, who said they had come to Russia to "hitch-hike" over the country but had settled down in a Minsk machine shop for six months. Another letter complained that of the 105 study clubs in a certain large organization only seven were led by foreigners.

The News encourages these letters and in many instances the editors add a note to say that conditions complained of have been called to the attention of the proper authorities.

The news columns of the paper contain feature stories about foreign workers. A recent issue told the story of Dave Brody, a shoemaker in a small Pennsylvania steel town, who was prompted by an advertisement in the New York Daily Worker to organize a group or "artel" of 18 shoe repairers for emigration to Russia. This group pooled their resources and bought $4500 worth of shoe-repair machinery which they were allowed to bring into Russia. They introduce the American system of "shoes repaired while you wait." According to the News, the members of the "artel" are enthusiastic and happy in their new home.

Wages paid to skilled American workers, Amtorg officials say, ranged from 200 to 800 roubles a month. With the rouble at par, this would amount to $100 to $400 a month, but the rouble has different purchasing power at different shops. American workers, of course, receive ration cards, but must buy some of their needs in the "open market" where prices are almost unbelievably high.

Russia's Drooping Purchases.

Russian officials point out, however, that in addition to the actual wages, the Russian worker has benefits rarely found in American industries. These include more security of employment, shorter hours, longer vacations with pay, free medical treatment and old age pensions. These benefits are called "socialized wages," and are claimed to add from 20 to 30 per cent to the rouble wages.

Amtorg officials hope that the suspension of hiring American workers is only temporary. They point out that with the drop in Russian purchases in the United States and the increase of purchases in Germany, the natural tendency is for the Soviet Government to prefer German workers who are familiar with German machinery.

It should be remembered that Amtorg's purchases in the United States in 1931 amounted to only $51,232,000, a drop of 55 per cent in comparison with 1930 and 47 per cent in comparison with 1929. Agricultural equipment accounted for only $3,498,000 of the total purchases, whereas in 1931 these purchases amounted to $60,820,000.

Purchases in Germany increased from $135,000,000 in 1930 to $219,184,000 last year, an increase of 62.3 per cent. Credits granted by Germany last April was responsible for about $100,000,000 of these purchases.

During the first quarter of 1932, purchases in the United States have slumped terrifically. Total purchases in this country during the three months' period amounted to only $2,056,000; in the same period in 1930 they were $18,962,000, and in 1929, $31,253,000.

Now for Second Plan.

The Second Five-Year Plan, which is scheduled to start early next year, would offer large opportunities to American manufacturers and American workers, according to Amtorg officials, if arrangements could be made for Russia to buy American machinery.

The Second Plan calls for concentration on lighter industries which produce consumers' goods. When it is well under way, the pioneers, Russian and foreign, whose lot is none too easy now—according to Western middle class standards—will be more pleasant and if the Communist theory is correct, there will be greater immigrations to the new industrial country.

Mussolini on Question of Soldier Bonus

Continued From Page One.

cared for in institutions and by pensions.

At the same time, while the returned soldier is entitled to his share of consideration, we are now in a period 14 years from the war. A new generation is gradually forcing itself into the social organization. Men up to 32 years of age are entering the body of the state as citizens. Should these be denied their opportunities just because they were not of the generation which fought the war? They would have been just as ready to shoulder a rifle as their elder brothers, but they were not called upon. Hence, while the merit of the country's defenders is without question, we must not forget that justice demands that our new citizens should not be denied their right opportunity.

As to Former Enemies.

Italy has persistently tried to liquidate this aftermath of the war. In this particular regard she also did not forget the soldiers of her former enemies when conquered territory was annexed to Italy and they became Italian subjects. We also have undertaken to care for war cripples among our former enemies now left within our borders. This is another proof that when Italy takes an international step she makes that step in the supreme interest of international restoration.

Our combatants first owe their duty to the State. In the great interest of the whole they were called to give services and even their lives. This was a sacrifice demanded for the wellbeing of all and even down to the family of the individual.

While it was a duty to the State, a benevolent Government recognizes the merit of the service accomplished and, in compliance with its policy, by achieving the welfare of all achieves the welfare of all its defenders.

(Copyright, 1932.)

erans' Relief Justice

om the Cleveland Press.

RAM of remedies for abuses in s' relief, now costing the taxpayn dollars a year, was offered by vell, special writer for this newsne conclusion of his recent series

und program to which necessity nse of justice of the American compel the attention of Con- program:

compensation payments of men red in service to a permanent de ding they need the money.

e payments to widows, children ent parents of men who really their country in the World War. he abuses in the emergency offin law.

te only for service-connected

e only for service-connected dis-

absurd congressional presump- at did or did not happen in the or when it ended or what a ical condition was when he enrvice. Depend instead upon comical opinion.

r risk insurance upon the same is that obtains in a private com- the exception that the Governmake no profit out of its soldier

veterans of all wars alike. economic situation of the vetrolling factor in any benefit he m the taxpayer.

permanent standing Senate Vetf Committee whose members se in veterans' legislation. No ttee now exists. Such a committ not only result in more intellins' legislation, but would make or the public to fix responsibil-

NEAR, YET SO FAR.

mastown (Ga.) Times.

y is now in sight, says an econo- Mars.

antage for the development of . It can similarly develop a tradition for foreign lending p reckless borrowing and irrending, will reduce the risk of investor, will prevent savings wasted as they now are, and hem in fertilizing streams where ost needed and will be most

n a securely established founda- d government, man will at last eap the fruits of nature's riches own increasing skill and knowlast quarter of a century has re power over nature than all centuries of recorded history; arter of a century may well do more.

resent and future resources of an be used in a world purged of the fear of war, can find free and secure world markets ingle stable currency on a pro- t system, the general standard be increased beyond all present The world can establish a point h individual luxury and extravnot be allowed to pass, and a which individual human comot be allowed to fall; and this such that every man will have ecessities and the reasonable ife, and adequate leisure to enrich heritage of culture and

AMUSEMENTS



SHUBERT-RIALTO Grand and Olive — One Week Only — MON. MAY 16 — SEAT SALE THURS. MAY 12

KATHARINE CORNELL
IN RUDOLF BESIER'S PLAY
"The Barretts of Wimpole Street"

Mail orders now. Send self-addressed stamped envelope.
Nights & Sat. Mat., 50c to $3. Wed. Mat., 50c to $2.50.

PHOTOPLAY THEATERS

AMBASSADOR
BARBARA STANWYCK
in Edna Ferber's
"SO BIG"
On the Stage
BUCK & BUBBLES
with 5 Hit Acts in
DANCE DREAMS

MISSOURI
2 Feature Pictures
"MAN WANTED"
with KAY FRANCIS
"UNEXPECTED FATHER"
"SLIM" SUMMERVILLE
and ZASU PITTS
FREE PARKING
Ask the Doorman

RKO ST. LOUIS — 35c to 2
— ON THE SCREEN —
THE "HUMORESQUE" OF THE TALKIES!
A Touch of Life and Love!
FANNIE HURST'S
SYMPHONY OF SIX MILLION
Magnificent Cast
GREGORY RATOFF
RICARDO CORTEZ
IRENE DUNNE
RKO-VAUDEVILLE
JACK McLALLEN
with Sarah
FERRY CORWEY
ROY AND ROMERO REVU
PETTET & DOUGLAS | THE KITAYAMAS

Again in 1932 Bigger and Better than ever
BUY SEASON TICKETS Now
MUNICIPAL OPERA
ENJOY AN ECONOMICAL VACATION AT HOME THIS YEAR
For a small sum ($3, $6, $12, $18, $24—plus tax) you can obtain a season ticket to the twelve great musical productions that will make history at the Municipal Open-Air Theatre in Forest Park this summer . . . eight brand-new operas (five never before seen in St. Louis) . . . four glorious revivals . . . presented on a scale beyond compare . . . with casts of internationally famous stars . . . the unrivalled all-St. Louis chorus . . . the great symphonic orchestra of 50 instrumentalists . . . amazing scenic effects on the unique revolving stage . . . dazzling Broadway costumes . . . an entertainment bargain that challenges the world.
Romberg, Lehar, Oscar Strauss, Leo Fall, Kalman and other celebrated melody masters contribute to the 1932 repertory . . . here is the list of hits . . . June 6, *The New Moon;* June 13, *The Riviera Girl;* June 20, *The Last Waltz;* June 27, *Blossom Time;* July 4, *The Desert Song;* July 11, *Rose of Stamboul;* July 18, *The Honeymooners;* July 25, *The Blue Paradise;* August 1, *Sari;* August 8, *Land of Smiles;* August 15, *Katja;* August 22, world-premiere of *Cyrano de Bergerac.*
See the seat charts . . . good locations are available at all prices . . . subscribe now for the season . . . have the best seats . . . avoid disappointment and the long lines at the box office.
MUNICIPAL THEATRE ASSOCIATION OF ST. LOUIS
1876 Arcade Building — 8th and Olive — CEntral 2323

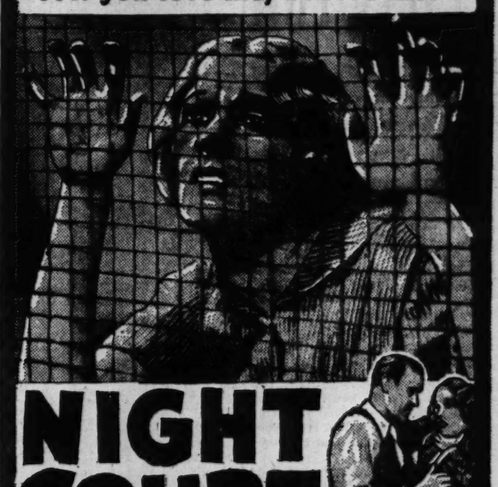
PHOTOPLAY THEATERS

WORLD — Delmar Near Grand—Matinees Saturday and Sunday Cont. 2:30 to 11—Nightly Continuous 6:30 to 11—Adm. 50c
ACTUALLY PRODUCED IN THE SOVIET UNION
NO OTHER THEATER DARES to show this Red, Raw, Basic Drama of Turbulent Russia. Feel the throbbing pulse of the Russia of Cossack and Peasant—Thrill to the Mighty Power of the new Soviet Union.
VIVID, GENUINE and AUTHENTIC DRAMA of IMPERIAL RED SOVIET RUSSIA
From Imperialism to Communism. It startled Moscow—it will amaze St. Louis with its gripping portrayals, its astounding facts and its unforgettable drama and music.
ENGLISH SUBTITLES—POSITIVELY UNCENSORED
GOLDEN MOUNTAINS—A peasant's dream of Petrograd's "Mountains of Gold and Rivers of Wine" turned into the grim realities of the terrors of bloody revolution. Maxim Gorky's Idea.



PHOTOPLAY THEATERS

"THEY CAME IN THE NIGHT . . I was all alone . . they accused me . . I am innocent . . if you love me, believe me!"



NIGHT COURT
METRO-GOLDWYN-MAYER again says it with thrills!
This soul-drama is from real life! Can such things be? It happened! A young wife framed. A husband who never lost faith. A crooked Judge put through the Third Degree! If you like thrills—here are THRILLS!
By MARK HELLINGER, noted newspaper writer, and Charles Beahan. W. S. Van Dyke, director.
Walter HUSTON
Phillips HOLMES
Anita PAGE
Lewis STONE
Jean Hersholt
John Miljan
Tully Marshall
starts FRIDAY
LOEW'S STATE

WEST LAKE AMUSEMENT PARK
St. Charles and Natural Bridge Roads
OPENS TODAY
Real Up-to-Date Amusement Park
Dancing Opening Night—Two Orchestras
FREE PARKING — FREE ADMISSION

LAST TIMES TODAY — Show Grounds at Lacelede and Grand Blvd.
SELLS FLOTO CIRCUS
The show that never disappoints
MAMMOTH MENAGERIE — 3 RINGS 2 STAGES — 200 BIG ACTS — 5 HERDS OF ELEPHANTS — 57 CLOWNS 370 HORSES 965 PEOPLE 3 CIRCUS TRAINS
TWICE DAILY 2-8 P.M. — DOORS OPEN 1-7 P.M.



AND THE GREATEST EDUCATIONAL FEATURE OF ALL TIMES
MONSTER SEA ELEPHANT
Grandstand Chairs and General Admission Tickets on Sale Today at Wolff-Wilson Drug Co., 7th and Washington Ave., Same Price as at Circus Grounds

SECOND BIG WEEK!
Seats Now on Sale for All Performances
GARBO—LIONEL BARRYMORE
JOAN CRAWFORD—WALLACE BEERY—JOHN BARRYMORE
In
GRAND HOTEL
TWICE DAILY
ALL SEATS RESERVED
Mats., 2:30—Nites, 8:30
Prices, Mat., 50c, 75c, $1.00—Nite—50c, $1.00, $1.50. Box Office Open 9 a. m. to 10 p. m. Daily.
This Picture Will Not Be Shown in Any Other Theatre in St. Louis This Season.
GRAND CENTRAL
Grand and Delmar. Phone JE. 3540.

AMUSEMENTS

GALA OPENING TODAY! Big Time for All!
FOREST PARK HIGHLANDS
"The Big Place on the Hill"
TODAY'S THE DAY! Tune in on KWK at 4, 9 and 10:30 P. M.
GREATER THAN EVER! JOYS, THRILLS, SENSATIONS!
Many Startling and Hilarious Attractions Mentioning Only a Few Novelties—
Free Entertainment Twice Every Afternoon and Three Times Nightly
GALA BAND ACT STAGE SHOW IN THE PAGODA
3 to 3:45—4 to 4:45—8 to 8:45—9 to 9:45—10 to 10:45 P. M.
15—MUSICAL MERRYMAKERS—15
With HARRY LANGE
Hear Them Over KWK Today at 4 and 9 P. M.
Divertissements by FORD SCHOOL OF DANCING Opening Week at 4:20 and 8:20 P. M.
Bring the KIDDIES
Family Picnic
GROUNDS FOR 20,000
Pretzel Ride—Fun House (Funnier Than Ever)—Aeroplane Swing—New Pan-A-Ball (First time anywhere)—Racing Derby—Carousel—Auto Skooters—Mountain Ride—Pony Track—Skee Ball—Trainair, with its Airplane thrills—St. Louis' Finest Open Air Swimming Pool. (Note—Pool will be open shortly, or as soon as weather becomes ideal for outdoor bathing.)
THRU CHINESE TRENCHES
(Not a movie.) The Chinese-Japanese War before your very eyes! First time anywhere in the world.
Kiddie Playground
Where every amusement device is reproduced in miniature for the Youngsters.
NEW DANCE POLICY
35c—Admission to Pavilion—35c
DANCING FREE
Ted Jansen's Orchestra
Hear It Over KWK at 10:30 Tonight
Mon. Night—Ladies Free to Floor
First-Class Restaurant
Where the Finest Dinner in America Is Served for 75 cents. Never before such a tempting cuisine fare at this price!
Direct to Gate via Market & Taylor Lines—Richmond Heights, Hi-Pointe Service Cars
COMPLETELY SHELTERED RECREATION SPACE FOR 12,000 VISITORS
FREE GATE DAILY UNTIL 7 P. M.—1 P. M. SUNDAYS AND HOLIDAYS
FREE PARKING SPACE FOR 5000 CARS—Get Up a Picnic for the TIME OF YOUR LIFE!

ST. LOUIS AMUSEMENT CO.
LINDELL — Grand and Hebert — WEST END LYRIC — Delmar and Euclid — GRANADA — 4833 Gravois — SHENANDOAH — Grand and Shenandoah — MIKADO — 5955 Easton
'BROKEN LULLABY' (From the Play, "The Man I Killed") with Lionel Barrymore—Nancy Carroll
—ALSO—
'Disorderly Conduct' with Spencer Tracy—Sally Eilers
UNION — Union and Easton — ARSENAL — 3101 S. Grand
BARBARA STANWYCK in "Shopworn"
—ALSO—
"Beauty and the Boss" With Marian Marsh
AUBERT — 4949 Easton — Joe E. Brown in "Fireman Save My Child." Also "Dancers in the Dark" with Jack Oakie and Miriam Hopkins.
MANCHESTER — 4247 Manchester — WHEELER and WOOLSEY in "GIRL CRAZY," & Slim Summerville Comedy
FLORISSANT — 2139 N. Grand — Joe E. Brown in "Fireman Save My Child." Also "Dancers in the Dark" with Jack Oakie and Miriam Hopkins.
NEW CONGRESS — 4023 Olive — Wheeler and Woolsey in "Girl Crazy," & Dorothy Mackaill in "Safe in Hell."
GRAVOIS — 2831 S. Jefferson — JAMES CAGNEY, LORETTA YOUNG in "TAXI"
PAGEANT — 5931 Delmar — Barbara Stanwyck in "Shopworn," & Benny Rubin Comedy.
LAFAYETTE — 1843 S. Jefferson — "Dancers in the Dark" with Jack Oakie and Miriam Hopkins. Also Bing Crosby, Crooning Latest Song Hits.
TIVOLI — 6350 Delmar — WHEELER and WOOLSEY in "Girl Crazy"
MAFFITT — Vandeventer & St. Louis — Dorothy Mackaill in "Safe in Hell," and Bill Boyd in "CARNIVAL BOAT."
WASHINGTON — 10th & State Granite City — "Beauty and the Boss" with Marian Marsh. Also "Hotel Continental."
HI-POINTE — 1301 McCausland — Maurice Chevalier and Jeanette MacDonald in "ONE HOUR WITH YOU."
MAPLEWOOD — 7170 Manchester — "Broken Lullaby" with Lionel Barrymore. Also "Beauty and the Boss."
COLUMBIA — 8257 Southwest — JAMES CAGNEY in "TAXI." Also Bing Crosby in "I Surrender, Dear."
SHAW — 3901 Shaw — JAMES CAGNEY in "TAXI"
Come Early! Doors Open 12:30. Show Starts 1:00. UPTOWN — Delmar, East of Kingshighway. 25c 12:30 to 6:30
2 Great Stars in a Romance You'll Never Forget!
CLARK GABLE—MARION DAVIES in "POLLY OF THE CIRCUS."
—On Same Program—
PEGGY SHANNON in "HOTEL CONTINENTAL"
Also Thelma Todd-Zasu Pitts in "RED NOSES."
Matinee Today 2 to Midnight — RITZ — 3147 S. Grand. Peggy Shannon, Theodore Von Eltz in CARTOON COMIC—WHIPPET RACING—OTHER SUBJECTS.
—TWO OUTSTANDING ATTRACTIONS—
CLARK GABLE MARION DAVIES in 'POLLY OF THE CIRCUS'
—Famous Stage Play Now a THRILLING Picture!—
"HOTEL CONTINENTAL" A Drama of Romance and Mystery

TODAY'S PHOTO PLAY INDEX

American, 2400 S. 12th	Marian Marsh in "Under 18." Wheeler and Woolsey in "Peach o' Reno."	MELVIN, 2912 Chippewa	Robt. Montgomery in 'Lovers Courageous.' Eddie Quillan in "Big Shot."
ASHLAND REX, 3570 Newstead	"Beasts of the City," Walter Huston and Jean Harlow. "The Expert" with Chic Sale and Dickie Moore. Laurel and Hardy in "Helpmates."	Michigan, 7224 Michigan	Alice White in "Murder at Midnight." Sidney Fox in "Nice Women."
BADEN, 8201 N. Bdwy.	Constance Bennett, "A Lady With a Past." Chic Sale, "The Expert."	MONTGOMERY, 13th & Montgomery	"After Tomorrow" with Charles Farrell and Marian Nixon. Also "WANGI."
Bremen, 20th & Bremen	Ann Harding in "Prestige" CHAR. (Chic) SALE in "THE EXPERT."	NEW WHITE WAY, 6th & Hickory	"Wayward," Nancy Carroll, Rich'd Arlen. Also 'South of the Rio Grande'
Bridge, Nat'l Bridge & Euclid	"PANAMA FLO" and "NO ONE MAN." Hary Carey Serial and Comedy.	O'Fallon, W. Florissant at Allen	Walter Huston, "Beast of the City." Jack Mulhall, "Passport to Paradise."
Cardinal, Jennings, Mo.	Robt. Montgomery in 'Lovers Courageous,' Two Comedies and Paramount News	PALM, 3019 N. Union	Jean Harlow and Walter Huston in "BEAST OF THE CITY"
Cinderella, Cherokee & Iowa	Jean Harlow, "Beast of the City." H. B. Walthal in "POLICE COURT."		RICHARD DIX in "THE LOST SQUADRON"
FAIRY, 5840 Easton	"FREAKS." Also Richard Dix in "The Lost Squadron." Comedy and Serial.	Pauline, 5000 Claxton	Chas. Farrell, Marion Nixon in "After Tomorrow." "One Man Law," Buck Jones.
King Bee, 1710 N. Jefferson	Edw. G. Robinson, "The Hatchet Man." T. Meighan, "Cheaters at Play."	Princess, 2841 Pestalozzi	"Dance Team," James Dunn and Sally Eilers. "Greeks Had a Word for Them."
Kirkwood, Kirkwood, Mo.	"Arsene Lupin," John & Lionel Barrymore. "The Big Shot," Ed. Quillan.	QUEENS, 4700 Maffitt	"The Lost Squadron," Rich'd Dix. "Impatient Maiden," Lew Ayres and Mae Clark.
LEE, 4366 Lee	"Shanghai Express" with Marlene Dietrich. "The Big Shot" with Eddie Quillan. Also others.	Red Wing, 4557 Virginia	Winnie Lightner, "Manhattan Parade." R. Montgomery, 'Lovers Courag's'
LEMAY, 318 Lemay Ferry Road	Douglas Fairbanks Jr. in "Union Depot." Comedies, "Toby the Pup" and Others.	ROBIN, 5479 Robin	"The Lost Squadron," Richard Dix. C. Greenwood, "Cheaters at Play"
Macklind, 5415 Arsenal	Ina Claire in "The Greeks Had a Word for Them." "Behind the Mask."	ROXY, 5500 Lansdowne	"The Expert" with Chic Sale. "Gay Caballero" with George O'Brien.
Marquette, 1806 Franklin	"Beast of the City," Jean Harlow. Also "Play Girl," Loretta Young.	Salisbury, 2504 Salisbury	Charles Farrell, "After Tomorrow." Mae Clarke, "The Final Edition."
McNAIR, 2300 Pestalozzi	Marlene Dietrich, "Shanghai Express." Eddie Quillan, "The Big Shot."	Virginia, 5117 Virginia	Lew Ayres and Mae Clarke in "Impatient Maiden." Lew Cody in "File 113."
MELBA, Grand & Miami	Mae Clark in "Final Edition." Marion Nixon in "Private Scandal."	Wellston, 6226 Easton	Jean Harlow as (Daisy Stevens) in "The Beast of the City." Also 'Probation.'

REMEMBER MOTHER
TAKE HER TO SEE
ST. LOUIS' SMARTEST
Style Show
Summer Modes of 1932 with
MITZI MAYFAIR
Star of Ziegfeld Follies and Other Great Acts.
ON THE SCREEN
JOAN BENNETT
JOHN BOLES
"CARELESS LADY"
FREE DRESSES
Five Dresses to Popular Ladies at 3 and 9 P. M. Daily
FOX
AL LYONS' MUSIC



JOAN CRAWFORD and ROBT. MONTGOMERY in Letty Lynton
With LEWIS STONE — NILS ASTHER — MAY ROBSON
A Metro-Goldwyn-Mayer Hit
LOEW'S STATE
The Theatre of the Stars

CAPITOL — Sixth & Chestnut
MAURICE CHEVALIER in "ONE HOUR WITH YOU"

Sell heaters or homes through Post-Dispatch Wants.

STOCKS SHOW SHARP RISE FROM BEAR CYCLE LOW

Market Seemingly Is Under Domination of Washington Developments Late in Week—Some Profit-Taking on Upturn.

STOCK PRICE TREND

	Sat.	Fri.
No. of advances	145	400
No. of declines	170	81
Stock unchanged	131	118
Total issues traded	446	599

By the Associated Press.

NEW YORK, May 7. — The stock market, seemingly almost wholly under the domination of Washington developments this week, took fresh courage when President Hoover cracked the whip over Congress in effort to speed the vexatious taxation and economy measures.

Liquidation had already showed signs of drying up, and the administration's militant stand evidently found the market's technical position ripe for a rally. At any rate, the list experienced its sharpest upturn since mid-February on Friday, and held up well under profit-taking and hangover liquidation at the close of the week.

Uncertainties as to what interests, industries or businesses are to be called upon to bridge the huge Federal deficit through new taxation have been one of the more disturbing influences during the past several weeks, in the opinion of leading bankers. The latest slump in the market, starting in mid-March, has concluded fairly generally with the taxation snarl.

The latest phase of liquidation, however, had appeared to be definitely on the wane for the past several days. Nevertheless, prices drifted to new lows during the early days of the week. Selling was in meager volume, but buyers were timid.

Before the turn came, price averages drifted to new low levels for the 2½-year slump. Industrials, as measured by one leading price average, declined to the lowest since 1921, while another widely quoted average reached a level only a shade above the low of 1914, which in turn was the lowest since 1907. The rails penetrated levels for which there is no parallel in modern times. For some time these equities have been at the lowest levels since the 1890s, and one statistical record indicated the lowest level for leading carrier shares since the turbulent 1870s.

Sharp Rebound on Friday.

The Friday recovery in the stock market was helped along by U. S. Steel's announcement of a 15 per cent wage cut, but the rally was well under way before this news appeared. The economies which the big corporation effects by the wage reduction, it was unofficially estimated in Wall street, may not pull the corporation out of the red unless business improves.

Passage by the House of the Goldsborough bill directing the Federal Reserve System to endeavor to restore commodity prices to about the level of 1926 was apparently misinterpreted in some quarters abroad, where there has been a disposition to believe that the United States is ready to take the plunge into monetary inflation. At any rate, this factor, together with seeming inability of Congress to balance the budget, brought heavy selling of the dollar in foreign exchange markets, and a fresh outflow of gold from New York.

The outflow of gold was viewed calmly, inasmuch as the supply of the excess metal has been greatly increased by the Glass-Steagall act, and is now approximately $1,300,000,000, or far in excess of estimated short-term foreign balances here. It was notable that there was no active foreign dumping of American securities.

The Standard Statistics Co. price index of 90 leading shares rallied 3.3 points on Friday, reaching 48.4. This was the sharpest gain since mid-February, when the Glass-Steagall measure, strengthening the banking position, was accompanied by a 10-point gain in two sessions. The price index ended the week at 47.7, up 1.4 from a week previously. The price index of 60 corporate bonds ended the week at 64.7, or 1.2 below the level of the previous Saturday.

Firm Undertone Saturday.

Although the rally in stocks was halted by week-end profit-taking today, the existence of a generally firm undertone suggested that encouragement given by budget news from Washington was still constructive market factor.

There was a little selling in the first half hour and again at the close. Early losses were quickly recovered, but when leaders pushed above Friday's final prices, further realizing sales appeared, especially in industrials and utilities, and small net losses were the rule. Rails, however, held up well. Sales totaled 639,949 shares.

The late sag may have been influenced in part by concern lest the House Ways and Means Committee reverse yesterday's unfavorable report on bonus legislation, for the market closed before it was learned that the previous decision was to stand. However, technical influences seemed to be dominant.

Major fractional declines for American Telephone, United States Steel, General Electric, Case and Woolworth were slightly exceeded by a few stocks, including American Can and Allied Chemical, on the other hand, Santa Fe, Southern Pacific, Delaware & Hudson, Norfolk & Western and Chesapeake & Ohio closed firmly. New York Central and Union Pacific lost about half a point. Standard of New Jersey and Pan-American Petroleum "B" maintained the good record being made by the oils.

Some other steel producers followed the leadership of United States Steel Corporation in cutting wages and salaries. One question brought up by hese reductions is whether fresh pressure will now be brought to bear on prices, or whether renewed price cutting will make its appearance, but it was reported that manufacturers were determined to maintain present quotation schedules on finished materials.

Steel operations at the beginning of next week, according to advance estimates, will be unchanged on the average, although there is considerable irregularity as among the various districts.

The coming week will bring comparatively few important dividend meetings. Among them, however, are those of Union Pacific, Eastman Kodak and Atlantic Refining.

NEW YORK STOCK MARKET

SPECIAL ASSOCIATED PRESS WIRE.

NEW YORK, May 7.—Total sales today on the New York Stock Exchange amounted to 639,949 shares, compared with 1,628,700 yesterday, 439,480 a week ago and 1,157,350 a year ago. Total sales from Jan. 1 to date were 136,738,501 shares, compared with 241,212,593 a year ago and 376,295,889 two years ago. Total sales for the week amounted to 6,266,346 shares, compared with 5,076,000 last week.

Following is a complete list of transactions giving sales, high, low, close and net changes:

Stocks and Ann. Div. in Dollars.	Sales in 100s.	High for Day.	Low for Day.	Close for Day.	Ch'ge for Day.
Abitibi P&P.	4	1	1	1	— ¼
do pf	1	4¼	4¼	4¼	— ¼
Adams Exp 3	8	2⅝	2⅝	2⅝	— ⅛
Air Redu 3.14	40	40⅜	38½	38½	—1⅜
AlaskaJun ½	8	11	10⅝	10⅝	— ⅛
Allegheny	1	1⅛	1⅛	1⅛	— ⅛
do pf$30ww	1	1⅞	1⅞	1⅞	— ⅛
do pf $40ww	3	2	2	2	— ⅛
AlChéDyeg 132	57¼	55⅛	55¼	—1¼	
Allis-ChM½	3	8¼	8	8¼	— ⅛
Amerada 2	1	15	15	15	— ⅛
AmBankNote	1	9¼	9¼	9¼	— ⅛
Am Can 4.223	42	39⅝	40⅛	—1¼	
AmCanPf p7.10	22	20	20	20	— ⅛
AmChain pf	1	10½	10½	10½	—3
AmChicle 3B	3	29½	29½	29½	— ⅛
AmCoinAlco	3	7¾	7¾	7¾	— ⅛
Am&FznPow	2	3¼	3¼	3¼	— ⅛
do 2 pf.	3	5⅝	5⅝	5⅝	— ⅛
AmHomPr4.20	9	39⅜	38⅜	38⅝	—1⅛
Am Ice pf 6	1	52½	52½	52½	— ⅛
Am Internat.	5	4⅝	4⅝	4⅝	— ⅛
Am Loco	2	5½	5	5	— ⅛
AmMch&F1.40	2	14⅜	14	14	— ⅛
Am Metal	1	3⅜	3⅜	3⅜	— ⅛
Am P&L 1.	14	9	8⅝	8⅝	— ⅛
do $5 pf	5	1	29	29	—3⅝
Am R & S.	10	4½	4½	4½	— ⅛
Am R Mill.	33	5⅝	5⅝	5⅝	— ⅛
Am S & R.	9	9¾	9¼	9¼	— ⅜
Am Sm pf	7	1	45	45	—2
Am Stl Fdy	1	4⅜	4⅜	4⅜	— ⅛
Am Sto 2½b	6	32	31⅜	32	
Am Sug pf 7	2	66⅛	66	66	— ⅛
Am T&T 9.	321	102	100	100⅛	— ⅝
Am Tob 5.	3	67	66	67	— ⅛
do B 5.	23	70	68¾	68¾	—1¼
Am W Wk 3	14	21⅜	20⅛	20⅛	—1⅛
Am Wool pf	10	23⅝	23	23	— ⅛
Anaconda	34	5⅜	5⅛	5⅜	— ⅛
Anch C 2.40	1	9	9	9	— ⅛
Archer-D-M	1	23¼	23¼	23¼	— ⅛
Archer Dan.	1	20	20	20	— ⅛
Arm Del pf7	1	31½	31½	31½	— ⅛
Arm Ill A 16	1				— ⅛
Armour	10	4¼	4¼	4¼	— ⅛
Arnold Const	3	1⅞	1⅞	1⅞	— ⅛
At T & S F					
At T & S F	137	39	38⅝	37⅝	— ⅜
Atl Coa Line4	16	16	16	16	— ⅛
Atl Refin 1	16	11¼	10⅝	10⅝	— ⅛
Atlas P ⅝	1	9¾	9¾	9¾	— ⅛
Atlas P pf A	39	35½	36	—1¾	
Aviation C	1	2⅝	2⅝	2⅝	— ⅛
B & O	36	8	7⅞	7⅞	— ⅛
Bamb pf 6½	130	80	80	80	— ⅛
Barnsdall n	16	4⅜	4	4⅛	— ⅛
Bearice C 4	1	22⅞	22⅝	22⅝	— ⅛
do pfd 7.	1	75	75	75	
Belg N Ry pfe					
pfd 4 ⅝...	1	61¼	61¼	61¼	— ⅛
Bendix A .60	19	7¾	6⅞	6⅞	— ⅛
Best & Co 2	8	14	13⅜	13⅜	— ⅛
Beth Stl	30	14¼	13⅜	13⅜	— ⅝
do pfd 7	1	40	40	40	—1
Blaw-K	1	2	2	2	— ⅛
Bohn Al	2	8	7¾	7¾	— ⅛
Borden 3	27	30¼	29¼	29¼	— ⅛
Borg-W 1	1	5⅞	5⅞	5⅞	— ⅛
Briggs Mfg	1	6¾	6¾	6¾	— ⅛
Brk & Q T	2	17⅛	17	17	— ⅛
Brk-M 4.	42	38½	37⅝	37⅝	— ⅜
Budd Mfg	1	4	4	4	— ⅛
do pfd	5	45	43½	43½	—1½
Bullard Co	2	3⅜	3⅜	3⅜	— ⅛
Burr A M .80	2	8¾	7⅞	8⅛	— ⅛
Bush Ter 2½	3	8⅝	8⅛	8⅛	— ⅛
do Tpcf$7.110	28	28	28	28	—2
Butte & Sup	1	3⅜	3⅜	3⅜	— ⅛
Butterick	1	2½	2½	2½	— ⅛
Byers Co	9	9¼	9¼	9¼	— ⅛
Calumet & H	1	2¼	2¼	2¼	— ⅛
Canad P 1½	22	11⅝	11	11⅛	— ⅛
Cap Adm A.	6			11	— ⅛
Case (J I)	47	23¼	22¼	22⅜	— ⅛
Case pf 7	1	9	9	9	— ⅛
Cent R pf .120	80	79¼	80	79¼	— ⅝
Cerro de Pl	7	7	7	6½	— ⅛
Ches & O 2½	30	17⅜	16⅝	16⅝	— ⅛
Chic Gt W 3	6	9⅝	9⅜	9⅜	— ⅛
Chi & N W	4	4⅜	4⅜	4⅜	— ⅛
Chi Gt West	4	2¼	2	2	— ⅛
Chi Mil St P&P	1	1¼	1¼	1¼	— ⅛
do pf.	3	1¾	1¾	1¾	— ⅛
Chi R I&P.	3	3⅜	3¼	3⅜	— ⅛
Chrysler 1.	49	9	8⅝	8⅝	— ⅛
City I&F 3.60	6	19¼	19¼	19¼	— ⅛
do pf 6½ .120	61	61	61	61	— ⅛
Coca-Cola .8b	90	95	92⅜	92⅜	—1⅝
Colgate-P 2½	4	22	21⅝	21⅞	— ⅛
Coll & Alb.	1	5¾	5¾	5¾	— ⅛
Col Fuel & I	1	5¾	5¾	5¾	— ⅛
Col G&E 1F	25	8⅜	8⅛	8⅛	— ⅛
Colton Carb 3	17	21½	20	20⅜	— ⅜
Coml Credit 6	1	13	13	13	— ⅛
Coml Inv T 2	3	15	15	15	— ⅛
do 6½ pc pf					
6½	2	90	90	90	
Coml Sol .60	10	7¼	6⅞	6⅞	— ⅛
Com'w&S .30	17	2⅝	2⅝	2⅝	— ⅛
do pf 6	3	49	48	48	—1
Congoleum-Na	1	8	8	8	— ⅛

STOCK MARKET AVERAGES.

(Copyright, Standard Statistics Co.)

	50 Ind'ls.	20 Rails.	20 Util.	90 Total.
Saturday	48.8	20.4	78.6	47.7
Previous day	48.5	20.5	78.3	47.4
Week ago	44.2	20.6	76.9	46.3
Month ago	50.5	23.3	78.7	51.3
Year ago	114.5	51.9	169.7	118.7
3 Years ago	220.8	132.6	224.8	207.0
5 Years ago	116.8	114.8	110.6	113.9
High 1932	68.9	39.8	111.0	71.3
Low 1932	42.8	19.2	75.1	45.0
High 1931	140.2	106.2	203.9	144.3
Low 1931	90.0	50.8	152.8	91.3
High 1930	202.4	141.6	281.3	205.3
Low 1930	112.9	86.4	146.5	114.7
High 1929	252.0	167.8	253.1	253.5
Low 1929	141.3	117.7	156.3	140.2

(Dow-Jones Figures.)

Group.	High.	Low.	Close.	Ch'ge.
30 industrials	60.01	57.55	58.04	—.97
20 railroads	23.14	21.38	21.85	+.26
20 utilities	25.32	24.63	24.70	—.40

Stocks and Ann. Div. in Dollars.	Sales in 100s.	High for Day.	Low for Day.	Close for Day.	Ch'ge for Day.
Con Cig6½ pcpf ww	6½	†10	36	36	36	• ½
Con Film	1		2	2	2	— ⅛
do Pf	2		8	8	8½	— ⅛
Con Gas 4	247		52¾	50¾	50¾	—1¾
Con Laund 1	3		6⅞	6⅞	6⅞	— ⅛
Con Oil	0		27	4¾	4¾	— ⅛
C RR Cu pf2	1		6½	6½	6½	— ⅛
Cont Bak A.	1		3¼	3¼	3¼	— ⅛
do B	1			3¼	3¼	— ⅛
do pf 8	3		33	32½	33	—1
Cont Can 2½	1		6	26	26	— ⅛
Cont Ins 2.40	18		10⅜	10⅜	10⅜	— ⅛
Cont Oil	20		5¼	4¾	4¾	— ⅛
Cont Shares	10				4¾	— ⅛
Corn Prod 3	14		35⅝	35	35	— ⅛
Crucible Stl	10			10	10	— ⅛
do pfd 7. †60	110			110	110	— ⅛
Cudahy Pkg 4	2		27	27	27	— ⅛
Curtis Pub 2	1		16½	16½	16½	— ⅛
do pfd 7.	1		62⅜	62⅜	62⅜	— ⅛
CurtissWright	36		1¼	1¼	1¼	— ⅛
do A	34		2¼	2	2	— ⅛
Davison Chem	1		23¼	23¼	23¼	— ⅛
Del & Hud 9	8		60	58	59½	—3½
Detroit Ed 8	1		84	84	84	—1
DiamMatch 1	6		13⅜	12¾	12¾	— ⅛
Dome Mi 1.20b	1		9½	9½	9½	— ⅛
Domin Tr 1½b	1		14⅝	14⅝	14⅝	— ⅛
DouglasAirc 1	2		7	7	7	— ⅛
Drug Inc 4.	25		39⅜	38⅝	38⅝	— ⅛
duP deNem 4	95		31¼	29⅝	30	—1
duP Pf 1 pf5	10		92	92	92	— ⅛
Eastmank 5	73		49½	47½	47⅝	—1⅝
EatonMfg ½	3		23	22	22	— ⅛
El & Mus.	1		1⅞	1⅞	1⅞	— ⅛
ElAutoL 4.	22		12⅝	12⅝	12⅝	— ⅛
ElPaLt 1.	10		12⅝	12⅝	12⅝	— ⅛
do pfd 7.	1		28¾	28¾	28¾	— ⅛
Erie R R.	1		4¼	4¼	4¼	— ⅛
Fash Pk As.	1		1¾	1¾	1¾	— ⅛
Fed M&S pf	1		20	20	20	— ⅛
Fed Mot 2.	1		5	5	5	— ⅛
Fid P Fire Ins 2.60	3		11⅞	11	11⅞	— ⅛
Firest T&R 1	11		12	11½	12	— ⅛
First Nat Strs 2½	20		44¼	42½	44¼	—1¼
Foster Wheel	1		5½	5½	5½	— ⅛
Fourth Nat Inv 1.00	1		19	19	19	— ⅛
Fox Film A.	2		15⅜	15⅜	15⅜	— ⅛
Freep Tex 2	11		15½	15½	15⅝	— ⅛
Gen Am Ta 4	4		17⅜	16½	16⅝	— ⅛
Gen Asphalt	1		8⅜	8⅜	8⅜	— ⅛
Gen Bak 2.	12		12½	12⅜	12⅜	— ⅛
Gen Cigs 4.	1		29	29	29	— ⅛
Gen Elec 1.	80		15	14	14⅜	— ⅛
do spl .60	15		11	10⅝	10⅝	— ⅛
Gen Foods 3	27		32	30¾	31	— ⅛
Gen G&E A						
6 pc P	2			1¼	1¼	— ⅛
Gen Mills pfd	1				83½	— ⅛
Gen Mot 1.	187			11⅜	11⅜	— ⅛
do pf 5.	3			72	72	—1
Gen Pu Serv	1			6¾	6¾	— ⅛
Gen Ry Sig 3	1			13½	13½	— ⅛
Gen Real pf	1			63	63	— ⅛
Gillette 1.	27			14¼	14	— ⅛
Gil cv pf 5.	2			54¾	54¾	—2¼
Gimbel Co	3			4¼	4¼	— ⅛
Gobel	1			3⅜	3⅜	— ⅛
Gold D 1.60	13			13⅜	13⅜	— ⅛
Goodrich	9			6¾	6¾	— ⅛
Goodyr T&A.	55			12⅜	11⅝	— ⅛
Gotham Silk	3			38¾	38¾	— ⅛
Gotth S R	8			1¾	1¾	— ⅛
Graham-P	9			1¾	1¾	— ⅛
Grand Un	2			5	5	— ⅛
Grand Un pf3	2			27	27	— ⅛
Grant WT 1	3			18⅝	18⅝	—1⅛
GtNoI O ctf2	4			7	7	— ⅛
Gt No Ry pf2	6			11¼	10⅝	11	— ⅜
Gt West Sug	2			4⅜	4⅜	— ⅛
Grigsby-Gru	1			⅜	⅜	— ⅛
Gu M & N.	1			2¼	2¼	— ⅛
Hahn D Strs	1			1⅜	1⅜	— ⅛
Here Mot .80	4			6¼	6¼	— ⅛
Holland F 1	2			9	9	— ⅛
Houston Oil.	12			13¼	12¾	12⅝	— ⅛
Hou Oil new	3			2⅜	2⅜	— ⅛
Howe So ⅝G	1			2⅜	2⅜	— ⅛
Hudson Mot.	18			4⅜	4	— ⅛
Hupp Mot.	4			2½	2½	— ⅛
Illinois Cent	18			12	11⅝	11⅝	• ⅛
Ill Cen 1 4	†20			22	22	— ⅛
Ill Cent pfd.	1			18	18	—1⅛
Indust Ray 4	4			24	23	— ⅛
Inger Rand 3	7			20	19¼	— ⅛
Inland Stl ⅝G	1			14	14	— ⅛
Inspirat Cop	1			2	2	— ⅛
In (Del) ⅝B	1			6¼	6¼	— ⅛
Interb Ra T	6			8¼	8¼	— ⅛
Interconn Rub	1			2	2	— ⅛
Int B Mch 6	9			83	83	— ⅛
Int C .22½G	3			2¾	2	— ⅛
Int Comb E.	2				2¾	— ⅛
Int Harv 3.	6			18⅝	18	18⅝	— ⅛
I H-El A 2H	1			6¼	6¼	6¼	— ⅛
Int M ptc p	6				5¼	5¼	— ⅛
Int Nick Can	30			5⅝	5½	5⅝	— ⅛
Int T & T C	1			12	12	— ⅛
Int P I p 6	1			35	35	— ⅛
Int Shoe 3.	32			38⅜	38	38	— ⅛
Int Stl p 4	†50			30	26	— 8½
Int TAel & T	34			5⅜	5⅜	— ⅛
Island Cr C 3	1			12¾	12¾	—2
Johns Manv	15			13⅜	12⅞	13	— ⅝
Jones L St pf 4½b	†80			50¼	50¼	50½	• ¼
Kelly-Spring.	5			1⅜	1⅜	1⅜	— ⅛
Kelvinator	8			5⅛	5⅛	5⅛	— ⅛
Kennecot	30			7⅜	7⅜	— ⅛
Kim-Cl.31¼G	1			13	13	— ⅛
Kresge Fd 80.	14			10¼	10¼	10¾	— ⅛
Kreug&Toll	4			¾	¾	— ⅛
KrorGroc	1			9	14	13⅝	13⅝	— ⅛
Leh Port Ce.	2			41¼	41¼	41¼	—1
Lehman 2.40	45			37	36	36	—1
Lehn&Fink 2	10			15⅜	14½	15	— ⅛
Libb-O-FordGl	1			5	5	— ⅛
Ligg-My B 4	12			50	49	49	— ⅛
Lima Loco	2			10	10	10	— ⅛
Link-Belt1.20	2			10	10	10	— ⅛
Liq Carb 2.	10			12¾	11¼	12¼	— ⅛
Lorillard 5	10			23½	23½	23½	— ⅛
Loose-Wi pf	†10			110	110	110	— ⅛
Lorillard1.20	10			14¾	13¾	13¾	— ⅛
Lou&Nash 4.	4			11⅝	11¾	11⅝	— ⅛
LouGEl A 5.	1			17⅞	17⅞	17⅞	— ⅛
Mack Tks 1.	2			14	14	14	— ⅛
Macy R H 2	2			31¼	31¼	31¼	— ⅛
Manh RM st	16			11⅜	11	11	— ⅛
Marshall 1.	1			9	9	9	— ⅛
Marine M .80	3			9	8¾	8¾	— ⅛
Marlin-R ⅝g	9			6¼	6	6	— ⅛
Marsh F 4.	4			4½	4⅜	4⅜	— ⅛
Math Alk 2.	24			12¼	12	12	— ⅛
May D Strs 1.80	4			13⅜	13⅜	13⅜	— ⅛
McK 4.	4			13⅜	13⅜	13⅜	— ⅛
McK & Rob	3			38½	37	37	— ⅝
do pfd	1			6	6	6	— ⅛
McLellan S	1			6	6	6	— ⅛
Mesta Mch 2.	1			1¾	1¾	1¾	— ⅛
Miami C	1			1¾	1¾	1¾	— ⅛
Mid-C Pet	3			4¾	4¾	4¾	— ⅛
Mid-Cont pf	2			13¾	13	13	— ⅛
Minn St M & S M	1			1¾	1¾	1¾	— ⅛
do pfd	1			1¾	1¾	1¾	— ⅛
Mo-Kan-Tex	1			2¾	2¾	2¾	— ⅛
Monsan C1¼	3			23½	22¾	23	— ⅛
Mont Ward.	25			7¾	7¾	7¾	— ⅛
Munsingwear	2			7¾	7¾	7¾	— ⅛
Murray Corp	2			4¾	4¾	4¾	— ⅛
Nah Mot 2.	24			10¼	9¼	10	— ⅛
Nat Bis 2.80	20			35¼	33¾	34⅝	— ⅛
Nat Cash	8			9	9	9	— ⅛
Nat D P 2.60	61			23¾	22¾	23	— ⅛
Nat P & Lt 1	12			12¾	12¾	12¾	— ⅛
Nat Surety	1			7⅞	7⅞	7⅞	— ⅛
Nat Tea .60	5			7¾	7¾	7¾	— ⅛
Nev Con C	8			3	3	3	— ⅛
Newton Stl	3			3	3	3	— ⅛
N Y Air Br 6c	113			15⅜	15	15⅜	— ⅛
NYC&StL	3			14⅜	13⅝	13⅝	— ⅛
NYNH&H	28			14¾	13¾	13⅞	— ⅛
N Y Shipbl	2			34	34	34	— ⅛
N Y O & W	2			6½	6½	6½	— ⅛
N Y Shipbl	2			23¼	23¼	23¼	— ⅛
NYStEs pf 7.	†10			35¼	35¼	35¼	— ⅛
Nora Mines	18			13	13¼	13¼	— ⅛
Nor & W 10	2			80	85	86	—1
Nor Am Avi 3	3			2	2	2	— ⅛
Nor A 10pc	68			23¼	24½	24½	— ⅛
NAm Ed pf 6	1			73	73	73	— ⅛
Nor Pac 3	8			11	10¼	10½	— ⅛
Ohio Oil .80	61			7¾	7¼	7⅝	— ⅛
Oliver Farm	2			1¾	1¾	1¾	— ⅛
Otis El 1¼	6			13⅜	13⅜	13⅜	— ⅛
Owens-Ill G 2	1			22	22	22	— ⅛
Pac Gs 2 pf	†20			1	1	1	— ⅛
Pac Gas&E 2	2			11	26¾	26¾	— ⅛
Pac Ltg 3.	30			30¾	30	30	— ⅛
Pac Mills	†110			6	6	6	— ⅛
Pack Ass 2.	1			2½	2½	2½	— ⅛
Pan-APB1.60	13			34	32	33¾	—1
Par Publix	21			3¾	3⅝	3⅝	— ⅛
Par Petrol.	3			2¾	2¾	3	— ⅛
Parmelee T	1			2	2	2	— ⅛
Patino Min	1			4¼	4¼	4¼	— ⅛
Peerless M	2			2	2	2	— ⅛
Penn Ry 1.20	2			23	23	23	— ⅛
PennJC 2.40	24			23	23	22⅝	— ⅛
Penn-D Cem	1					23⅝	— ⅛
Penn-Dix R 2	27			11⅝	10⅝	10⅝	— ⅛
P G L&C 8	4			71⅝	70	70	—1
Petro Corp	8			3⅝	3¼	3⅜	— ⅛
Phelps Dodge	1			4⅜	4⅜	4⅜	— ⅛
Phil R C & I	1			4⅜	4⅜	4⅜	— ⅛
Phillips Pet	6			3	3	3	— ⅛
Pierce Oil.	2			3⅜	3⅜	3⅜	— ⅛
do pf.	1			4½	4½	4½	— ⅛
Pierce Pet	1			4	4	4	— ⅛
Pills Flour 2	1			16⅝	16⅝	16⅝	— ⅛
P F W pf 7	†10			115	115	115	—5
Pitt Stl pf	†20			13⅜	12⅝	12⅝	— ⅛
Poor & Co	2			2½	2	2	— ⅛
Prair O & G	1			5	5	5	— ⅛
Pr & G 2.40	7			31	30¾	30¾	— ⅛
Pr S NJ 3.40	34			45½	44⅝	44⅝	— ⅛
PSNJ 7 pf7	1			104	104	104	—6
Pullman 3.	41			16	15¼	15¾	— ⅛
Pure Oil	3			5	4¾	4¾	— ⅛
Purity Bak	1			13	7⅞	7⅞	— ⅛
Radio	27			4⅝	4⅜	4⅜	— ⅛
Radio pf B	8			8	7⅞	7⅞	— ⅛
Radio pf 3½	1			19	19	19	— ⅛
Radio-K-O	7			3½	3½	3½	— ⅛
Real Silk	6			4½	2¾	2¾	— ⅛
Remington	1			2	2	2	— ⅛
Repub Stl	2			8¼	7¾	7¾	— ⅛
Reyn Met 1½	2			8¼	7¾	8	— ⅛
Reynolds Sp

WHEAT FUTURES DOWN SLIGHTLY IN LOCAL TRADE

ST. LOUIS MERCHANTS' EXCHANGE, May 7.—Wheat largely followed the trend of securities today and closed slightly net lower. Corn also was off a small fraction. Liverpool failed to respond to further advance of previous day, the British market closing ¼d lower. There was report of rain in Southwest. There was report of Russian buying of Australian wheat for shipment.

Rain in Southwest and West and failures of Liverpool to follow American rise of yesterday were noted in day's news. Liverpool closed ¼d lower, Winnipeg closed unchanged to ⅛ net lower.

July wheat opened at 54⅞c and July corn 32¾c.

Local wheat receipts which were 77 cars, compared with 81,000 a week ago and 113,400 a year ago, included 11 cars of No. 2 hard through. Corn receipts, which were 40,600 bu, compared with 42,000 a week ago and 79,800 a year ago, included 29 cars local. Oats receipts, which were 8800 bu, compared with 17,600 a week ago, and 103,400 a year ago, included 3 cars and one through. Hay receipts were 4 cars local.

Trade in the cash grain market Saturday, soft wheat was steady to ¼c higher. Tables showed a rather poor selection and trading was a little slow. Hard wheat was nominally ¼ or ½c higher. Inquiry was fair, but No. 2 hard 65¾c bid at the close. Corn was steady to ¼c lower. Market was rather draggy. Oats were steady. The market was quiet.

RANGE OF PRICES.

WHEAT.

No. 2 red winter, 54c, light garlicky

No. 2 hard winter, 58¾c bid.
No. 2 mixed, 55c.

CORN.

No. 2 mixed, 31½c.
No. 2 yellow, 32½c.
No. 3 yellow, 31½c.
No. 4 yellow, 31c.
No. 6 yellow, 30c.

OATS.

No. 2 white, 23½c.
No. 2 mixed, 22½c.
No. 2 red burt, 22½c.

WHEAT CLOSES UNSETTLED AT A PRICE DECLINE

By the Associated Press.

CHICAGO, May 7.—Keeping in step with the stock market, grain traders reversed their position late today and saw cut advances more than undone. Final dips by securities wrecked bullish sentiment.

Wheat closed unsettled, ¾ @ ⅞ under yesterday's finish; corn ⅜ @ ⅝ off, and oats ⅛ @ ¼ with provisions 2 cents to 7 cents up.

A transient advance in stock market quotations helped wheat to overcome an early drive that came after rain beneficial to the winter wheat crop belt. The temporary strength of securities was also more than sufficient to offset comparative weakness in the Liverpool grain market, where today's price advances on this side of the Atlantic met with little response. Wheat closed unsettled.

Meanwhile, rumored Russian operations in the world wheat market aroused much interest. Reports that Russia was purchasing wheat for shipment to Vladivostok were rumored. Bulls laid stress also on estimates that Russian shipments of wheat would have to be about 17,000,000 bushels a week until the end of the year. Nevertheless, wheat prices met heavy selling of corn was noted, and apparently Argentina was effectively underbidding abroad on corn from the United States.

Provisions averaged higher, helped by support from packers.

LOCAL STOCKS MIXED IN WEEK'S TRADING

List Is Mostly Unchanged to Lower—Wagner Electric Higher.

ST. LOUIS STOCK EXCHANGE, May 7.—Local stock prices were generally unchanged to lower as result of the week's trade. Wagner Electric and International Shoe were exceptions, closing higher. United Railways 4s sold at 28 and 30.

Coca Cola Bottling, Corno Mills and McQuay Norris were lower.

First National Bank sold at 41 and 40, the latter unchanged.

At the week-end session Wagner Electric sold at 6½ and 6¾ and Burkart pref. at 4.

ST. LOUIS STOCKS

ST. LOUIS STOCK EXCHANGE, May 7. Total transactions in stocks on the local board during the week amounted to 3547 shares, compared with 2429 the previous week. Bond sales were $40000.

Following is a complete list of transactions on the exchange during the week, with dividend rates, sales, highest, lowest, closing prices and net changes:

Stocks and Ass. Div. by Dollars.	Sales for Week.	High for Week.	Low for Week.	Close for Week.	Ch'ge for Week.
Bo Shoe 3	210	27	25¼	27	———
Br sho 3	50	26⅜	26⅜	26⅜	———
Br sh pf7	110	110	110	110	—2
Burkart pf	190	4	4	4	—1
Coca C 1.60	140	13	13	13	—1¼
Cor Mills 2	345	14	14	14	—½
Ely & Walk	10	6	6	6	———
Ely & Walk pf	368	41	40	40	———
Hat N B 3	62	41½	41½	41½	———
Int Sh B 3	77	41½	41½	41½	———
Int Shoe 3	253	37¼	36	37½	*1½
Int Shoe 3	18	37½	36¾	37½	———
Int Sh p 6	18	102½	102½	102½	———
Int Sh p 6	15	102½	102½	102½	———
Kn Mon pfd	2	20	20	20	———
Laclede S 1	+8	34	34	34	———
Laclede S 1	50	9	9	9	———
McQ Nor 3	64	25	24	24	—1
McQua N 3	325	6	6	6	———
Mars Shoe	325	6	6	6	———
Mo Pac Com	10	99	99	99	—1
Mo Pac Com	17	99¾	98½	98½	———
Mo Pac Com	17	99	99	99	———
Mo Pac Com	26	5½	5	5⅛	—⅛
Mo Pac Cl A	10	5¾	5¾	5¾	———
Mo Pac Cl B	380	5	5	5	———
Nat Bond &	10	90	90	90	—2
Nat Bond &	40	2	2	2	———
Nat Bond &	50	50	50	50	———
Nat Bond &	100	100	100	100	—1
Nat Bond &	100	100	100	100	———
Nat Bond &	15	100	100	100	———
Nat Bond &	105	105	105	105	—1
Nat Bond &	15	105¾	105¾	105¾	———
Nat Bond &	50	105¾	105¾	105¾	———
Nat B&F 50	15	6	6	6	———
Nat Bond &	5631	6¼	6¼	6¼	———
Nat Bond &	50	15	6½	6½	———
Nat Bond &	7	14	100	100	———
Nat Bond &	15	100	100	100	———
Nat Bond &	10	100	100	100	———
Nat Bond &	30	28	28	28	———
Nat Bond &	10	30	30	30	—7½
Nat Bond &	10	100	100	100	———

ST. LOUIS POST-DISPATCH

DRAMA-MUSIC-MOVIES

PAGE 6C — ST. LOUIS, SUNDAY MORNING, MAY 8, 1932.

Prize Play Winner Is Busy

George Kaufman, Who Captured Pulitser Award With "Of Thee I Sing," Writing Another Drama With Edna Ferber—A Word or Two About the Success of Katharine Cornell in "The Barretts of Wimpole Street."

EVEN though his "Of Thee I Sing" was awarded the Pulitzer Prize, George Kaufman is not a man to sit back at ease among his laurels. Already he has begun a new drama for September presentation. This one is called "Dinner for Eight," and his collaborator is Edna Ferber.

It was with Miss Ferber that Kaufman wrote "The Royal Family." As a matter of fact, he has written practically all his plays with someone helping. He has been quoted as saying that "Someone has to do the work," but, it is noticeable that Kaufman's plays are rarely failures.

Kaufman writes—with or without a helper—of timely things always and while his dramas are, more or less, the history of events today, he has not delved into past history for his subjects at all. Which, perhaps, is just as well for, compared to the number of plays written with historical personages as their heroes, the successes have been fewer than in any other kind of drama. Katharine Cornell's triumph as Elizabeth Barrett in Rudolf Besier's "The Barretts of Wimpole Street," which she acts in the Shubert Theater a week from tomorrow night, recalls the many Waterloos less fortunate playwrights have met when dealing with genius behind the footlights.

• • •

THE Greeks, of course, found history a fertile field for drama. Shakspeare delved deeply into the lives of the famous figures of the past and his chronicle plays remain the most successful theatrical treatments of celebrities in the English language. In modern times, stage pieces dealing with history, which have reached substantial favor with the public, generally have been those in which one outstanding character has been acted by a player who was able to turn it into a personal achievement.

So much was Disraeli on the stage the accomplishment of George Arliss that the public sometimes still is caught referring to that actor by the name of the distinguished British statesman. The same play produced in London by another player failed quickly. Henry Irving's Louis XI and Richard Mansfield's Ivan the Terrible made reputations for the actual men as well as for the stars who brought them to the footlights. Three actresses, Lynn Fontanne, Clare Eames and Haidee Wright added to their fame by their appearances as Elizabeth of England. Napoleon and Josephine have had an endless appeal, sometimes successful, in the theater, but notably when their stage interpreters were players of sufficient talent to fill in the outlines supplied by the dramatists. Voltaire, Poe, Byron, all have come in for examination by dramatists. Though Lincoln in the English Drinkwater's play came through magnificently in both the London and New York productions, Washington as a stage figure never has been made convincing.

• • •

IT IS difficult to make genius real on the stage. Labeling a man Beethoven, as did Romain Rolland in his drama produced in the New Theater a score of years ago, conjures a person of greatness. Now, no matter how fine the writing, how authentic the incidents, how excellent the acting and exact the settings, unless the author and the actor in collaboration can bring convincing magnificence to the recreation of a historical subject behind the footlights, the play will fall short, as even a less well written and less well acted drama of fiction will not. Whether genius is imposing or not in life—and for the most part it is not—the audience, with its preconceived conception of how genius must appear, insists on being impressed by the physical and spiritual figure before it. It is not enough to say he is a genius; he must look and act like the ideal held by most people of great men. Mere spouting of verse, mere pretense at sculpting or painting, or playing of music are not sufficient. Thus, the playwright has to rely largely upon the players.

It was Arliss' personality, his expertness as an actor, which made Disraeli seem real. It is Cornell's vivid personality with its extraordinary other-worldliness coming through Besier's portrait of Elizabeth Barrett; it was Irving's strange quality and dynamic demoniac acting power in Louis XI, or Mansfield's cruel tyrannic zeal as Ivan that compelled their audiences to believe in the greatness of the characters.

• • •

THAT makeup and costume play but a minor part in this conviction is well illustrated, according to report, by the method of Miss Cornell in putting forth her Elizabeth, for she depends almost solely upon her ability as an actress and her personality as a woman to make her audiences believe in the poetess.

In this matter of makeup it is interesting that Arliss spent many days working over his appearance as Disraeli. In his autobiography, "Up the Years From Bloomsbury," Arliss' conclusion after much experiment is that the actor should not try to make himself like Disraeli, but to make Disraeli look like him.



Barbara Stanwyck in "So Big," at the Ambassador.



Kay Francis in "Man Wanted," at the Missouri.

Junior Players to Revive Fairy Play

Alice Martin and Belle Waddell are planning to revive the Junior Players, an organization of children, to produce a repertoire of plays based on the classic fairy tales.

The first play to be given will be "Hansel and Gretel," which will be put on at the Wednesday Club, Saturday afternoon, May 21. The members of the cast range in years from 3, the age of Georgie Gibson, who takes the part of Hansel, to Elizabeth Krone, the Witch, aged 14.

Musical Research Concert.

The Musical Research Club will hold its annual spring concert Tuesday at 8:15 p. m. at the Wednesday Club auditorium.

Chorus Begins Work Tomorrow
For Opening Of
The Municipal Opera Season

WORK on the Municipal Opera season, now just a month off, really gets under way tomorrow with the start of chorus rehearsals for "The New Moon," the operetta which will open the Forest Park theater on June 6. The singing and dancing members of the chorus, selected in public tryouts last week, will get busy tomorrow afternoon under the direction of E. R. Simmons, J. J. Shubert's personal representative; Giuseppe Bamboschek, musical director; Edward Scanlan, associate stage director; William Holbrook, dance director, and Maury Rubens, assistant musical director.

J. J. Shubert, who returns for a second season as the opera's general productions manager, was picked for that post last year, after the Executive Committee of the Municipal Theater Association had canvassed the qualifications of New York's principal producers of operettas and musical entertainers.

• • •

E. R. SIMMONS, as Shubert's personal representative will serve not only in the capacity of casting director, but will have active supervision in co-ordinating the diverse units of production activity. He has been for many years the casting director of the Shubert producing organization and has personal contacts with more musical artists than any other man in the theaters of America. St. Louisans remember his first appearances here as the slim, black-haired, young pianist, who for many years was Madame Nordica's accompanist on all her concert tours.

Watson Barratt, who comes to the Municipal Opera as its scenic designer, has occupied a place in the American Theater for more than a decade. Among the notable things he has done were the last productions for Ethel Barrymore, beginning with "The Love Duel" and "The Kingdom of God" and continuing through "Scarlet Sister Mary" to the beautiful "School for Scandal" which St. Louis saw last season. Among his musical successes have been "The Last Waltz," "The Rose of Stamboul" and "Blossom Time," all of which are included in this year's Municipal Opera repertory.

• • •

E. C. LILLY, associated stage director comes to Municipal Opera direct from Ziegfeld's reigning New York success "Hot-Cha," which he directed. He has acquired a reputation as a director of dramatic productions of the highest type and has been not less successful in co-ordinating the dramatic action of many of the big musical successes including "Princess Charming" and several of the Ziegfeld Follies.

William Holbrook, dance production director, has had a unique career both as a dancer and as a producer of dances. His father, Al Holbrook, was himself a man of the theater and directed the first American production of "The Chocolate Soldier." After various attempts to fit himself into business life, the younger Holbrook made his stage debut as the front legs of "Emily," the late Raymond Hitchcock's famous horse in "Hitchy-Koo," which his father directed. It took him five years to get away from that horse's head. Every manager to whom he applied for work rated him for horse-power and, "I'd still be playing Emily" he declares, "if I hadn't sold that horse's skin to a couple of circus clowns." Meantime Emily's eccentric ambles turned young Holbrook's thought to dancing and he has appeared as solo dancer in many Broadway successes and was a dancing partner of Florence O'Denishawn and Barbara Newberry as well as Harriett Hocter, the latter being his pupil also.

Highlands to Open New Season Today

With a new free entertainment and dance pavilion policy and with a variety of new attractions, Forest Park Highlands begins its thirty-sixth consecutive season today, with all riding devices and other features in operation, except the swimming pool, which will not be opened until the weather is warm enough for outdoor bathing.

Among the new attractions are "Through the Chinese Trenches," which is announced as a realistic depiction of the Sino-Japanese warfare, and Pan-a-Ball, a combination of more than half a dozen sports. Both attractions have been worked out for the Highlands and will have their "world premiers" here. The free entertainment in the Pagoda, with 15 musicians and Harry Lange as master of ceremonies, will be presented daily.

Thyrsus Society in "Mr. Pim Passes By"

Thyrsus-Little Theater, dramatic society of Washington University, will present as its annual production, "Mr. Pim Passes By," a comedy by A. A. Milne, May 13 and 14 at the Wednesday Club. The play is in three acts with the action taking place in an English home.

In the cast will be Alex Guinn, as Mr. Pim; Carl Irwin, Vivian Guilford, Louise Kanasireff, Mary Tutle and Ruth Bowling. The play is being directed by Mrs. F. Ray Leimkuehler.

German Musical Comedy Film.

"Ihre Hoheit Befiehlt" (Her Highness commands), a musical comedy picture, will be shown, starting today, at the German Film Theater, 2345 Lafayette avenue. Kaethe von Nagy and Willy Fritsch are stars in the film.



Mitzi Mayfair, dancer, on the stage at the Fox Theater.



Joan Crawford In "Letty Lynton" at Loew's and In "Grand Hotel" at the Grand Central.

Amusement Calendar

AMBASSADOR—Barbara Stanwyck in "So Big." Girl and music show on the stage with Buck and Bubbles.

FOX—Joan Bennett in "Careless Lady." A Fanchon and Marco show on the stage with Mitzi Mayfair and a Fashion display.

LOEW'S—Joan Crawford and Robert Montgomery in "Letty Lynton."

ST. LOUIS—"Symphony of Six Million," with Ricardo Cortez and Irene Dunne. RKO vaudeville on the stage with Jack McLallen.

MISSOURI — "Man Wanted," with Kay Francis and "The Unexpected Father," with Zasu Pitts.

WORLD—The Russian made picture, "Golden Mountains," with titles in English. Nightly with only matinee today.

GRAND CENTRAL—Continuation, twice daily, of the splendid picture, "Grand Hotel."

• • •

GARRICK—Burlesque.

Dramatic League in Annual Tournament Of Single Act Plays

THE annual tournament in one-act plays under the auspices of the Dramatic League of St. Louis will be given at the Bishop Tuttle Memorial May 17, 18 and 19, when the winning group from the high school and Little Theater divisions will be presented with the Samuel French award.

The program for the three evenings includes the following plays: May 17, "Submerged," by H. S. Cottman, presented by Maplewood High School; "Old Wash Lucas," by Paul Lucas, produced by Poplar Bluff High School of Poplar Bluff, Mo., and "The Burning Light," presented by the Social Craft Players. On May 18, "Storm Before Sunset," by Willis K. Jones, will be presented by Soldan High School; "Highness," by R. Giorloff, presented by Webster High School; "High Heart," presented by Ferguson High School, and "Will O' the Wisp," by Ritenour High School. "A Game of Chess," by Alfred Sutro will be presented by the Block Players May 19, with "Two Crooks and a Lady," by Eugene Pillot, by the Swaby Players.

Three winners in the original play tournament will present their plays May 20. The winners are: E. C. Sibley, Erma Julier and Morris Block.

Webster College Play.

"Romeo and Juliet" will be presented by the Loretto Players of Webster College, at the College Little Theater, Tuesday evening. This is the annual Shakspearian production at Webster and marks the formal close of its dramatic year.

Walther League Play.

Tuesday and Wednesday night the Ebenezer Walther League Society of Ebenezer Evangelical Lutheran Church, Church road and Theobold avenue, will present "George in a Jam," a farce by Lillian Mortimer.



Joan Bennett in "Careless Lady," at the Fox.

Capella Choir Sings In Concert Saturday

The St. Louis a Capella Choir, under the direction of William B. Heyne, will present its annual concert at the Sheldon Memorial next Saturday evening at 8:15.

The choir, now in its fourth season, while specializing in choral compositions of Johann Sebastian Bach and his school, has directed its attention also to modern composers in the sacred idioms.

In the concert Saturday evening the choir will be assisted by Nora Rife, harpist. The program of the choral numbers range from a classic motet of Bach to modern American successes.

The Week's New Films

—:— By NIE —:—

LETTY LYNTON was a rich New York girl who had no father to guide her—Mr. Lynton, it seems, had an unfortunate encounter with a lady's husband who should have been in Boston but missed his train—so Letty went off to South America alone and got tied up with a hot-headed Uruguayan play-boy without benefit of clergy. Tiring of this sort of fun, Letty beats it for home and meets Robert Montgomery on the boat. You know what a fast worker Robert, is and this time, with plenty of speed and curves and a hop to his fast one he books Miss Lynton—who is Joan Crawford by the way—for a wedding party which is to be strictly on the up and up. But when the ship pulls into New York Joan's past is waiting for her at the dock, the airplane service between that city and Montevideo being what it is. Letty—Joan overlooks the fact that South American indiscretions are not considered serious by Our Set nowadays and goes into a most complicated arrangement to shush things, winding up with a fort of accidental murder which sets everything right. It's all very smartly and entertainingly told in "Letty Lynton" at Loew's this week.

• • •

Parisian Moonlight.

THE Joans, by the way, come in for plenty of mixups in the cinema palaces this week, for in another smart little picture, "Careless Lady," at the Fox, in which nothing worse happens than a raid on a speakeasy, Joan Bennett, bound for a visit to Paris, stops off in New York long enough to get caught in the raid and in the confusion finds herself in possession of a man's overcoat with his name sewed in the pocket. The police fasten it on her and so she goes to Paris, not as plain Joan Bennett, but as Mrs. Stephen Illington. Under the stars in the French city she bumps into Steve, played by John Boles, and you can guess the finish after that, although, like the other Joan in "Letty Lynton," Miss Bennett has to come back to America to wed her man. "Careless Lady" is amusing from start to finish and is backed up by a good stage show in which Mitzi Mayfair, a little St. Louis dancer, who made good in the Big City, is the headliner.

• • •

Another Retake.

THEY haven't done so well by Barbara Stanwyck with "So Big" at the Ambassador. Few of the silent films have been really successfully made over into talkies and Edna Ferber's fine story, which once served Colleen Moore in the good old quiet days, is no exception to prove the rule. Slow to get going and sketchily put together it does not give the talented Miss Stanwyck a chance to display her ability until almost the last part of the film and by that time nobody cares very much what happens.

• • •

The Song of the Ghetto.

FANNY HURST'S story, "Symphony of Six Millions," made into a picture at the St. Louis Theater this week is another "Humoresque," which was, you may recall, the saga of a musician. "Symphony" is the tale of a young physician who climbed the heights from New York's lower East Side to fame and fortune, but returned to his own people in the end to administer to their needs and take his pay in smiles and love and the culmination of an old romance. It is a great picture of a part of New York's six million and Ricardo Cortez, as the doctor, and Irene Dunne, who was with the Municipal Opera here once upon a time, as his sweetheart, are excellent. Another fine characterization is done by Gregory Ratoff who plays the physician's father, and the rest of the cast is way above the average.

• • •

Wanted, Male Help.

KAY FRANCIS and David Manners struggle with "Man Wanted" at the Missouri but even with the help of the charming Una Merkel the picture never gets very far. It's all about a lady editor who hires a gentleman secretary and discovers that she loves him about the time her own husband leaves for Paris to get a rapid-fire divorce. Slim Summerville and Zasu Pitts are the stars of the Missouri's second feature, "Unexpected Husband," which isn't so hot, either.

• • •

The Toilers Arise.

"GOLDEN MOUNTAINS," at the new World Theater, which goes in pretty exclusively for foreign films, is another Russian propaganda picture which will appeal to the parlor socialists. With subtitles in English, it tells of the uprising of the downtrodden Russian factory workers and shows how they were ground down into the dirt in the old Tsarist days. The picture derives its title from an ancient factory song and is accompanied by a rather remarkable musical score arranged by Dimitry Shostakovitch, a foremost composer of modern Russia. The musical theme is first introduced to the gay accompaniment of an idling young man's accordion and grows into full symphony with the dramatic episodes of the film.

To Give "American Review."

In keeping with the Washington bicentennial celebration this year, an "American Review" will be presented by the dramatic class of St. Elizabeth Academy Wednesday night. Miss G. Rowe will take the part of George Washington and a Betsy Ross group will be enacted by the Misses Stoab, Kurgas and Carney. Miss E. Schiller will take the part of Patrick Henry.



Boris Poslovsky in "Golden Mountains," World Theater.

Garbo Talking Retirement

One of the Stars of "Grand Hotel," She Hints That She Will Return to Sweden, Where She Got Her Start in A Hat Shop—The Boys Are Taking Their Shirts Off Again in the Movies as They Did in the Silent Days.

CONTINUING the discussion in these columns during the last few weeks regarding the outbursts of temperament and other things by the movie stars it may be remarked that the Great Garbo, one of the five or more big shots in that fine picture, "Grand Hotel" at the Grand Central Theater, is not entirely in accord with the powers that be on the M. G. M. lot out in Hollywood. Greta is threatening to leave America flat on its back and return to the scenes of her earlier triumphs as a hat model in the sardine belt. Hat store models in Sweden may get the same sort of money Garbo has been drawing down out of her Hollywood films but then, again, they may not and her talk of retirement is not taken very seriously.

Another salary holdout on the Gold Coast is James Cagney, a sort of overnight sensation who is allowing a mere matter of $3500 a week to stand between him and his art. Cagney, getting $1500 every Saturday night, is demanding that the weekly insult be raised to four grand. He says if he doesn't get it—and, in passing it may be recorded here that he won't—he is through with pictures and will take up the study of medicine. Most any doctor can point out to James that $1500 a week is a mere pittance for an old family physician and will welcome him into the ranks.



Irene Dunne in "Symphony of Six Million," St. Louis.

Getting back to Garbo and "Grand Hotel" one would hardly suspect that the screen career of this glamorous personality was brought about through a chance assignment to act as hat model in a Swedish department store. When Miss Garbo was 14 years old her father died and the girl went to work as a clerk in the hat section of a store in Stockholm. The advertising manager needed a hat model one day, used her, and Capt. Ring became interested in her and gave her a start in films in a short commercial picture in which she displayed store models of hats.

Eric Petschler, Swedish comedy director, saw the film and gave the girl a screen test. This showed such promise that she was signed to play in "Erick, the Tramp," a comedy. This picture brought her to the attention of Mauritz Stiller, then the greatest director in Sweden, and made possible her dazzling later career.

o o o o o

GRETA GARBO'S first role for Director Stiller was Countess Elizabeth Dolin in "The Atonement of Gosta Berling." This picture won contracts with Metro-Goldwyn-Mayer for both Stiller and Garbo. The young Swedish actress' first American role was in "The Torrent."

When talking pictures first arrived, there was much speculation as to the effect of the changed medium on such a foreign star as Miss Garbo. She answered all these questions by turning in what was perhaps her best performance in "Anna Christie" and following this with outstandingly successful roles in "Romance," "Inspiration," "Susan Lenox, Her Fall and Rise," "Mata Hari."

Garbo's new vehicle, which she hints is her last, is "As You Desire Me," an adaptation of Pirandello's play of that name.

o o o o o

CAGNEY, incidentally, was getting back to first principles in his latest picture in which he appears as a box fighter for in the movies now the boys are taking their shirts off. If you happen to think that's nothing unusual then you don't know what a problem it has been these last few years making movies in which the heroes not only had to keep their shirts on, but also to wear dinner jackets and even morning coats over the shirts.

Silent pictures never had such a problem, and the talkies needn't have had if they had been more generously inclined toward silent picture actors. For in the old days a movie wasn't a movie unless it ended in a big fight from which the hero emerged triumphant, bleeding and shirtless—incidentally exposing for the admiration of the world a brawny chest. Frail heroines could cling to a frame like that and be sure of protection from villain's wiles.

Then, alas, the talkies, bringing muchly shirted heroes from the stage. Shirted? They had to be. Some had the complexion that comes from long hours in the glow of footlights, a city chest expansion and Broadway biceps.

At that, it didn't matter greatly. The drawing room drama was "in." Heroes tossed snappy dialog back and forth where they once tossed lefts and rights, and a withering volley of sarcasm was all a movie idol needed to slay a sneeringly polite villain.

o o o o o

THE boy who really carried on the tradition of shirtlessness, however, was the screen's own George O'Brien. They say of George that only in one picture has he kept his shirt on throughout—they almost had to use an injunction to restrain him in that one, for George is proud, and justly so, of his physique.

George was lonely waving his banner, or was it his discarded shirt? Even Douglas Fairbanks and Victor McLaglen, the giant Hercules, took up boiled shirts and stiff collars for a film or two.

But that sort of thing couldn't last. Johnny Weissmuller, swimming champion, came along with a loin-cloth for costume to play "Tarzan," and Doug Fairbanks has been in Tahiti being "Robinson Crusoe of the South Seas," wearing as little as possible of a tattered old suit.

It may be a new trend back to shirtlessness.

o o o o o

AND, speaking of old times, playing in "Scarface" a week or so ago at Loew's was one George Raft—he was the sleek gangster who was always tossing a coin in his hand—who suggests, in face and manner, the late Rudolph Valentino. So pronounced is the resemblance that Paramount has signed him up with the expectation of putting him in a series of film stories along the line of the old romances which made Valentino famous.

George Raft is a New York City boy who graduated from newspaper corners into the night clubs, and for years danced for Texas Guinan—the same Tex who's stage show, so called, was such a dismal flop at the Fox. And in between times he was a professional baseball player.

George's first intimation that he might get to Hollywood was an offer from Valentino to act as his double in silent pictures. Nothing ever came of that, though, and it wasn't until years later that he arrived in California. For months and months he got a job here and a job there, none of them very important, and it looked for a long time as though he would be just another hanger-on in Hollywood.

But somebody found George for Howard Hughes, when "Scarface" was being cast, and it was a lucky find. Lucky, that is, for George, for his pronounced hit in this one picture has sent him on the road to stardom.

Engagements Of Two Sisters Announced

aughters of Mr. and Mrs. Walter William Birge to Wed in Near Future.

WO engagements in the family of Mr. and Mrs. Walter William Birge, 580 Park avenue, New rk, formerly of St. Louis, are of erest here. Mr. Birge is a other of Arthur B. Birge, 5501 aterman avenue; Ernest N. Birge Windermere place, who with his mily recently returned after liv- in Boston for a year; J. Stanley rge, who married Miss Jane Al- daughter of Mr. and Mrs. Clif- d B. Allen a few months ago, Mrs. Courtland F. Carrier, 5247 aterman avenue.

Announcement was made a fort- ght ago of the engagement and proaching marriage of Mr. and rs. Walter Birge's daughter, Miss aire Birge, and Dr. Fuller Al- right of Lexington avenue, New rk. The wedding will take place 4:30 o'clock the afternoon of ay 29 in St. Thomas' Episcopal urch, New York. Bishop Coadju- r Frederick G. Budlong of Con- ecticut officiating. The bride's by attendant will be Mrs. Richard McCleahan, the former Miss chel Hammond, matron of honor. Raymond Albright, a brother the bridegroom, will be best an. A reception will follow at e River Club.

Miss Birge is a graduate of Miss orter's School in Farmington, nn., class of 1925, and made her but the following winter. She a member of the Junior League. Albright, the son of the late Mr. d Mrs. John J. Albright of Buf- lo, was a member of the 1921 ass at Harvard University, and ceived his degree from the Har- rd Medical School in 1924. His ther was the donor of the Al- right Art Gallery to Buffalo.

More recently announcement was ade of the engagement of Mr. and rs. Birge's second daughter, Miss race Blackmore Birge, and Man- el J. Bon de Sousa Pernes of Lon- on and Paris, son of Mr. and Mrs. Bon de Sousa Pernes of Paris, rmerly of Lisbon, Portugal.

Like her sister, Miss Birge is a raduate of Miss Porter's School nd was presented to New York ociety in 1928. She, too, is a mem- r of the Junior League. Mr. Bon e Sousa Pernes attended Beaumont College and took his degree t Oxford, England, in 1929, after hich he attended the Harvard chool of Business Administration two years. The marriage will ake place in June in the East, and he couple will live in Paris.

Parties Scheduled For Visitors to City

MOST parties this week have been arranged for the entertainment of out-of-town visitors. Several will be given for Mrs. Barstow Van Ness of Baltimore, who arrived yesterday to be the guest of her cousin, Mrs. Frederick Humphrey Semple, 79 Arundel place. Tomorrow Mrs. Semple will be hostess at an informal tea for her guest. The living room and tea table will be decorated with spring flowers. Mrs. Harvey B. Mudd, Mrs. J. Clark Streett, Mrs. Hayward Gatch, Mrs. Thomas W. White and Miss Nellie Griswold will take turns serving.

Tuesday afternoon Mrs. Daniel R. Russell, 7142 Northmoor drive, will give a tea for Mrs. Van Ness and on the following day Mrs. J. Clark Streett, 36 Kingsbury place, will be hostess at a luncheon for the visitor. Thursday Mrs. Walker Hill, 20 Kingsbury place, will entertain at luncheon at the St. Louis Country Club and Friday afternoon Mrs. St. George Tucker will give a bridge party for Mrs. Van Ness at her home in Brentmoor.

Mrs. J. Clifford Rosengarten of Philadelphia, formerly of St. Louis, is visiting her brother-in-law and sister, Mrs. Charles W. Moore, 36 Portland place and during her visit is being entertained at informal parties.

Mr. and Mrs. Charles Fletcher Sparks, 6320 Wydown boulevard, are entertaining Mrs. Emily Feltus Marks and Mrs. William Feltus, both of Natchez, Miss., at their home. Thursday the guests shared honors at a luncheon given by Mrs. Sparks' daughter, Mrs. Henry Kaltenbach Jr., of the Litzinger road, at the St. Louis Country Club. Mrs. Marks and Mrs. Feltus will remain for another week.

Of interest to the debutante set is the visit of Miss Carolyn Durand of Lake Forest, Ill., who arrived several days ago to be the guest of her cousin, Miss Ann Chittenden Ferriss, daughter of Mr. and Mrs. Henry T. Ferriss, 18 Lenox place. Mr. and Mrs. Samuel Graham Wilson, 4382 Westminster place, have as their guest, Mrs. Daniel Hill of Pasadena, Cal., formerly of St. Louis who arrived last Sunday.

Mrs. James Frederick Brown of

ST. LOUIS POST-DISPATCH

SOCIETY NEWS SECTION

PART FOUR. ST. LOUIS, SUNDAY MORNING, MAY 8, 1932. PAGES 1—6G

g Retirement

Hotel," She Hints That She here She Got Her Start in e Taking Their Shirts Off ey Did in the Silent Days.

these columns during the last few of temperament and other things marked that the Great Garbo, one at fine picture, "Grand Hotel" at ntirely in accord with the powers Hollywood. Greta is threatening and return to the scenes of her in the sardine belt. Hat store he sort of money Garbo has been d films but then, again, they may ot taken very seriously.

he Gold Coast is James Cagney, allowing a mere matter of $3500 his art. Cagney, getting $1500 that the weekly insult be raised n't get it—and, in passing it may be recorded here that he won't—he is through with pictures and will take up the study of medicine. Most any doctor can point out to James that $1500 a week is a mere pittance for an old family physician and will welcome him into the ranks.

Getting back to Garbo and "Grand Hotel" one would hardly suspect that the screen career of this glamorous personality was brought about through a chance assignment to act as hat model in a Swedish department store. When Miss Garbo was 14 years old her father died and the girl went to work as a clerk in the hat section of a store in Stockholm. The model one day, used her, and a and gave her a start in films in a he displayed store models of hats. dy director, saw the film and showed such promise that she "Tramp," a comedy. This picture auritz Stiller, then the greatest ble her dazzling later career.

o o

Director Stiller was Countess ment of Gosta Berling." This ro-Goldwyn-Mayer for both Stil- actress' first American role was

ved, there was much speculation dium on such a foreign star as e questions by turning in what in "Anna Christie" and follow- ful roles in "Romance," "Inspi- d Rise," "Mata Hari."

hints is her last, is "As You De- llo's play of that name.

☼ ☼

ng back to first principles in ppears as a box fighter for in aking their shirts off. If you ual then you don't know what a years making movies in which eir shirts on, but also to wear ats over the shirts.

h a problem, and the talkies more generously inclined toward d days a movie wasn't a movie h which the hero emerged tri- cidentally exposing for the ad- est. Frail heroines could cling protection from villain's wiles. muchly shirted heroes from the Some had the complexion that of footlights, a city chest ex-

y. The drawing room drama dialog back and forth where d a withering volley of sarcasm a sneeringly polite villain.

☼

the tradition of shirtlessness, George O'Brien. They say of has he kept his shirt on an injunction to restrain him d justly so, of his physique. anner, or was it his discarded Victor McLaglen, the giant Her- collars for a film or two.

st. Johnny Weissmuller, swim- loin-cloth for costume to play een in Tahiti being "Robinson s little as possible of a tattered

hirtlessness.

☼

ng in "Scarface" a week or so ft—he was the sleek gangster is hand—who suggests, in face ntino. So pronounced is the ed him up with the expecta- n stories along the line of the amous.

boy who graduated from news- nd for years danced for Texas ow, so called, was such a dis- n times he was a professional

night get to Hollywood was an ble in silent pictures. Nothing sn't until years later that he months he got a job here and tant, and it looked for a long other hanger-on in Hollywood. Howard Hughes, when "Scar- cky find. Lucky, that is, for one picture has sent him on

Engagements Of Two Sisters Announced

Daughters of Mr. and Mrs. Walter William Birge to Wed in Near Future.

TWO engagements in the family of Mr. and Mrs. Walter William Birge, 580 Park avenue, New York, formerly of St. Louis, are of interest here. Mr. Birge is a brother of Arthur B. Birge, 5501 Waterman avenue; Ernest N. Birge of Windermere place, who with his family recently returned after living in Boston for a year; J. Stanley Birge, who married Miss Jane Allen, daughter of Mr. and Mrs. Clifford B. Allen a few months ago, and Mrs. Courtland F. Carrier, 5247 Waterman avenue.

Announcement was made a fortnight ago of the engagement and approaching marriage of Mr. and Mrs. Walter Birge's daughter, Miss Claire Birge, and Dr. Fuller Albright of Lexington avenue, New York. The wedding will take place at 4:30 o'clock the afternoon of May 20 in St. Thomas' Episcopal Church, New York. Bishop Coadjutor Frederick G. Budlong of Connecticut officiating. The bride's only attendant will be Mrs. Richard McClenahan, the former Miss Rachel Hammond, matron of honor. Mr. Raymond Albright, a brother of the bridegroom, will be best man. A reception will follow at the River Club.

Miss Birge is a graduate of Miss Porter's School in Farmington, Conn., class of 1925, and made her debut the following winter. She is a member of the Junior League. Mr. Albright, the son of the late Mr. and Mrs. John J. Albright of Buffalo, was a member of the 1921 class at Harvard University, and received his degree from the Harvard Medical School in 1924. His father was the donor of the Albright Art Gallery to Buffalo.

More recently announcement was made of the engagement of Mr. and Mrs. Birge's second daughter, Miss Grace Blackmore Birge, and Manuel J. Bon de Sousa Pernes of London and Paris, son of Mr. and Mrs. J. Bon de Sousa Pernes of Paris, formerly of Lisbon, Portugal.

Like her sister, Miss Birge is a graduate of Miss Porter's School and was presented to New York society in 1928. She, too, is a member of the Junior League. Mr. Bon de Sousa Pernes attended Beaumont College and took his degree at Oxford, England, in 1929, after which he attended the Harvard School of Business Administration two years. The marriage will take place in June in the East, and the couple will live in Paris.

Parties Scheduled For Visitors to City

MOST parties this week have been arranged for the entertainment of out-of-town visitors. Several will be given for Mrs. Barstow Van Ness of Baltimore, who arrived yesterday to be the guest of her cousin, Mrs. Frederick Humphrey Semple, 79 Arundel place. Tomorrow Mrs. Semple will be hostess at an informal tea for her guest. The living room and tea table will be decorated with spring flowers. Mrs. Harvey G. Mudd, Mrs. J. Clark Streett, Mrs. Hayward Gatch, Mrs. Thomas W. White and Miss Nellie Griswold will take turns serving.

Tuesday afternoon Mrs. Daniel R. Russell, 7142 Northmoor drive, will give a tea for Mrs. Van Ness and on the following day Mrs. J. Clark Streett, 36 Kingsbury place, will be hostess at a luncheon for the visitor. Thursday Mrs. Walker Hill, 20 Kingsbury place, will entertain at luncheon at the St. Louis Country Club and Friday afternoon Mrs. St. George Tucker will give a bridge party for Mrs. Van Ness at her home in Brentmoor.

Mrs. J. Clifford Rosengarten of Philadelphia, formerly of St. Louis, is visiting her brother-in-law and sister, Mrs. Charles W. Moore, 36 Portland place and during her visit is being entertained at informal parties.

Mr. and Mrs. Charles Fletcher Marks, 6320 Wydown boulevard, are entertaining Mrs. Emily Feltus Marks and Mrs. William Feltus, both of Natchez, Miss., at their home. Thursday the guests shared honors at a luncheon given by Mrs. Marks' daughter, Mrs. Henry Kalbach Jr., of the Litzinger road, at the St. Louis Country Club. Mrs. Marks and Mrs. Feltus will remain for another week.

Of interest to the debutante set is the visit of Miss Carolyn Durand of Lake Forest, Ill., who arrived several days ago to be the guest of her cousin, Miss Ann Chittenden Ferriss, daughter of Mr. and Mrs. Henry T. Ferriss, 18 Lenox place. Mr. and Mrs. Samuel Graham Wilson, 4382 Westminster place, have as their guest, Mrs. Daniel Hill of Pasadena, Cal., formerly of St. Louis who arrived last Sunday.

Mrs. James Frederick Brown of Denver, Colo., is the guest of her parents, Mr. and Mrs. William William Thornburgh Ravenscroft, 625 Skinker boulevard. She accompanied her mother to St. Louis, following Mrs. Ravenscroft's visit to her in Denver. Mr. and Mrs. Benton H. Pollock, 5186 Enright avenue, have visiting them Mrs. Pollock's daughter, Mrs. Cary Terrell of Evanston. Mrs. William Coxe Dickey of Atlanta, Ga., who has been in Ontario, has returned to St. Louis for a second visit to her aunt, Miss Mary Mitchell, 3703 West Pine boulevard.



MISS CONSTANCE VAN DUYN of Syracuse, N. Y., who is being much entertained as the guest of Mrs. Walter Westerman Shipley. —Jules Pierlow

MRS. HOMER WHITE, whose wedding was an important social event of May 2. She was Miss Anne Wilson Hitchcock, daughter of Mr. and Mrs. George Collier Hitchcock. —Schweig.

MISS RUTH DOUGHERTY, daughter of Mr. and Mrs. Chester A. Dougherty, whose marriage to Arthur E. Cullen of Rittman, O., will take place May 24. —Gilmore Studio.

MRS. J. GARNETT MATTHEWS, formerly Miss Virginia Watson, niece of Mr. and Mrs. Porter Wiegand. She was married Thursday. —Schweig.

MISS MARY FRANCES FARLEY, Kansas City. She is visiting Miss Mary Elizabeth Costigan, daughter of Mr. and Mrs. Edward J. Costigan. —Kandeler

MISS EMILY BOYD, daughter of Mrs. Josephine Drake Boyd, a member of the cast of "East Lynne," Kirkwood Theater Guild production to be given May 20 and 21. —Ashen-Brenner

MRS. THOMAS PATRICK BERINGTON of London, England. With Mr. Berington she has arrived to spend several weeks with her parents, Mr. and Mrs John F. Queeny. —Ashen-Brenner

Engagement of Miss M'Connell Is Announced

MRS. GUTHRIE McCONNELL, 401 North Newstead avenue, yesterday announced the engagement of her daughter, Miss Frances Shackelford McConnell, and Dr. Joseph Bondi Taussig, to a few relatives and friends at her home. The hostess was assisted by Mrs. A. Cyril Daldy, formerly Miss Lucelia Wakefield Taussig, and Miss Mary Taussig, sisters of the prospective bridegroom, and Miss Mary Tuttle, granddaughter of the late Bishop Tuttle.

Miss McConnell was graduated from the Hathaway-Brown School, Cleveland, and Smith College. She made her debut a few seasons ago, and served as a maid of honor at the Veiled Prophet ball. Her mother's father was the late Charles W. Knapp, and her paternal grandfather is the Rev. Dr. S. D. McConnell of Easton, Md., who will come to St. Louis to perform the marriage ceremony.

Dr. Taussig is the son of Dr. and Mrs. Albert E. Taussig, 5038 Washington boulevard. He is a graduate of the St. Louis Country Day School, Harvard, class of 1926, and Washington University School of Medicine, 1931. He is a grandson of the late Rev. Dr. John C. Learned, Unitarian minister in St. Louis.

The wedding will take place probably in the early summer.

Woman's Club to Hold Election Tomorrow

THE St. Louis Woman's Club season will be brought to a close with three more meetings. The annual meeting will be held tomorrow, with election of officers in the morning, and reports at a business ssession at 2 o'clock.

Mrs. Felix Anderson, under whose direction the Card Committee has functioned this year, has arranged the final card day program for next Thursday, following a luncheon at 1 o'clock. This will be the last day on which members may entertain guests.

Officers will be installed Thursday, May 26, at 12:30 o'clock. Luncheon will be served at 1 o'clock, and later Mrs. Robert Atkinson will give a reading to club members.

Junior League Arranging for U. S. Meeting

350 Delegates, Including Group From St. Louis, Expected May 24-27 at Los Angeles Convention.

LOS ANGELES, Cal., May 7. CITY-WIDE preparations are being made by the Junior League of Los Angeles to entertain 350 visiting delegates to the National Junior League convention here May 24-27. Many receptions and a visit to the motion picture studios are included in the program.

An outstanding feature of the convention will be a display at the Stendahl galleries of prize-winning exhibits from Junior Leagues in the United States, Mexico, Honolulu and Canada. The showing will be officially opened May 17 by a tea for Los Angeles society and members of the Art League, with Mrs. Lionel Odgen as chairman.

The St. Louis delegation will include Miss Alita Davis, daughter of Mr. and Mrs. Samuel C. Davis, newly elected president of that chapter, and Mrs. Dalton Keats Rose, vice president. They will leave St. Louis May 21 and at Kansas City will board the Junior League special train from Chicago. A stop will be made at Santa Fe, N. M., where the delegates will be met by Mrs. John Chapple, vice chairman of the convention committee. There they will have breakfast in a pueblo and witness an Indian dance.

The train will be met here by members of the local league who will entertain the visitors in their homes. Miss Davis and Mrs. Rose will be the guests of Mr. and Mrs. Robert Prince Casey, the latter formerly Miss Marie Clarkson, daughter of Mr. and Mrs. W. Palmer Clarkson of St. Louis, a prominent member of the organization. The train will arrive Tuesday morning, May 24, and registration of delegates will start at once at the Women's Athletic Club, followed by a luncheon at the Bel-Air Bay Club, and the first official meeting. A fiesta banquet will be held that evening at the Biltmore Hotel.

Delegates will discuss various charitable undertakings of the league throughout the country Wednesday morning at the Ambassador Theater, with luncheon at the Coconut Grove. Delegates for the arts and interests will meet in the afternoon, then visit the Stendahl galleries. Barbecue dinners for the various regions of the Junior League will follow.

A forum will take place Thursday morning at the Los Angeles Country Club with a buffet luncheon at noon. Meetings by appointment with national leaders will be held in the afternoon, followed by dinner on the Roosevelt Hotel roof in Hollywood and attendance at the motion picture, "Grand Hotel," at Grauman's Chinese Theater in the evening.

National officers will be elected Friday morning followed by luncheon on a sound stage at the Metro-Goldwyn-Mayer studios and a motor tour of movie star homes, officially ending the conference. The visiting delegates will be guests Friday evening and Saturday of the Pasadena Junior League.

Mrs. William Bradford Joyce Jr. is president of the local Junior League and Mrs. Walter Leimert is chairman of the national conference program. Mrs. Perry Howard and Mrs. John Chapple are vice chairmen of the Convention Committee. Mrs. Hans Koebig is chairman of entertainment, assisted by Mrs. Alfred Smith. Chairman of the committee to house delegates is Mrs. John O'Melveny.

Miss Davis and Mrs. Rose will arrive in St. Louis Tuesday, May 31, and the following day will give their reports of the convention at the annual luncheon of the St. Louis Chapter at the St. Louis Country Club.

Dougherty-Cullen Wedding May 24

MISS RUTH DOUGHERTY, daughter of Mr. and Mrs. Chester A. Dougherty, 7131 Westmoreland drive, and Arthur E. Cullen, Rittman, O., son of Mrs. William Joseph Cullen, 7128 Forsythe boulevard, will be married at 10 o'clock the morning of Tuesday, May 24, at the Church of Our Lady of Lourdes, the Rev. John P. Spencer of St. Roch's Church officiating. A reception will follow at the home of the bride's parents.

Miss Blanche Fink will be maid of honor, and the bridesmaids will be Miss Ada Cullen, sister of the bridegroom and Miss Margaret Quinn, daughter of Bob Quinn, owner of the Boston Red Sox. Albert E. Cunliff will be best man. The groomsmen are to be William J. Dougherty, brother of the bride, and Dr. Edward Schleuter, and the ushers are to be Daniel M. Sullivan and Dr. William F. Holmes, San Antonio, Tex. Miss Quinn will arrive this week to be Miss Dougherty's guest.

After a honeymoon trip to Florida and Havana, Cuba, Mr. Cullen and his bride will live in Rittman, O.

Parties for Miss Dougherty include a luncheon to be given by Miss Fink next Saturday at the Park Plaza, and a bridge luncheon and shower May 21, at which Mrs. James C. Thompson will be hostess.

June Wedding for Miss Janet Wallace

MISS JANET WHITELAW WALLACE, daughter of Mr. and Mrs. Mahlon Brookings Wallace Jr. of the Price road, has chosen Saturday, June 11, as the date of her marriage to Dr. George Murdoch Saunders of Kingston, Jamaica. The ceremony will take place at 5:30 o'clock in the afternoon at the Wallace home, and arrangements are being made for a small wedding, with guests limited to the families and a few friends. A reception will follow. Mrs. Marion Niedringhaus, formerly Miss Grace Wallace, will be her sister's matron of honor, and Mr. and Mrs. Niedringhaus' young daughter, Gay, will be flower girl. Dr. Saunders will have Dr. Robert Schneck of Detroit as best man.

Dr. Saunders, who is associated with the research department of the Rockefeller Foundation in Kingston, will arrive in St. Louis June 4 or 5, to be the guest of Mr. and Mrs. Wallace and their family. The week preceding the wedding will be filled with parties in honor of the couple.

Kirkwood Flower Show on May 28

THE eleventh annual flower show sponsored by the Associated Garden Clubs of Kirkwood will be given May 28, in the gymnasium of Kirkwood High School. Mrs. Isaac B. Williams is general chairman, assisted by Mrs. George K. Meeks and Mrs. Leslie Cox. Mrs. Otto F. Keisker will have charge of arrangements of exhibits. Mrs. John Robertson, awards and premiums; Mrs. Ralph Graves, naming of judges; Mrs. William C. Gadsby, advertising; Mrs. Harlan Gould, exhibits; Mrs. Carl K. Wirth, properties, and Mrs. William O'Fallon Randolph, publicity; Mrs. Mary F. Albright, luncheon.

The election of officers last week resulted as follows: Kirkwood Garden Club, Mrs. Walker MacMillan, president; Mrs. Floyd Bates, secretary. Chapter No. 2, Mrs. Neil Larimer, president; Mrs. Raymond Henley, secretary. Chapter No. 3, Mrs. W. Alonzo Rowe, president; Mrs. Minnie Baird, secretary. Chapter No. 4, Mrs. B. T. Elder, president; Mrs. J. D. Gruner, secretary. Chapter No. 5, Mrs. Charles de France Evans, president; Mrs. Richard Chomeau, secretary. Chapter No. 6, Mrs. Edward A. Holscher, president; Mrs. E. F. Bratton, secretary. Chapter No. 7, Mrs. Willard H. Guest, president; Mrs. J. F. Hurd, secretary. Miss Bernice Nulsen was re-elected president of the Associated Garden Clubs, and Mrs. James H. Sentenne secretary.

Miss Isabel Boughton To Marry in East

THE engagement of Miss Isabel Grant Boughton, daughter of Mrs. Shirley Howard Weber of Princeton, N. J., and the late Judson H. Boughton, for many years president of the National Light and Power Co. of St. Louis, to Alexander Capps, son of Professor and Mrs. Edward Capps of Princeton, N. J., was announced to friends in St. Louis today.

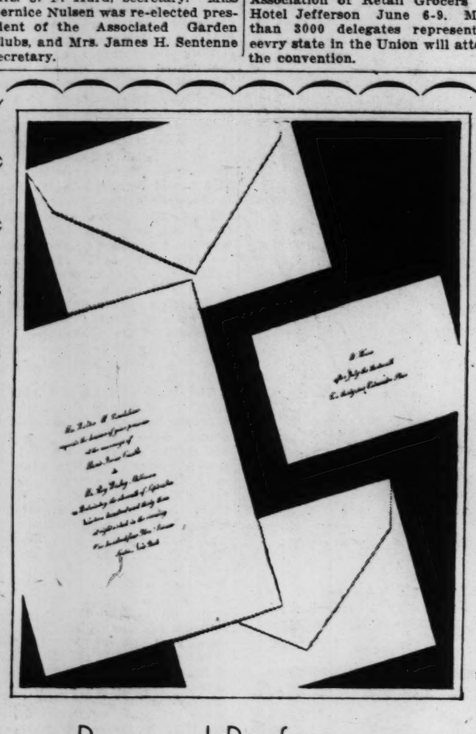
Miss Boughton is a graduate of Wells College, while Mr. Capps attended Hamilton College. His father is professor of classics at Princeton University, American Editor of the Loeb Classical Library, and chairman of the board of the American School at Athens. During the Wilson administration, Dr. Capps was the American Minister to Greece.

Miss Boughton's mother some years ago married Professor Weber, who is also a member of the faculty of the Princeton University Department of Classics.

The marriage of Miss Boughton and Mr. Capps will take place in Princeton in the early summer. They will motor to Nevada, where they will make their home.

Dr. Preston Bradley to Speak.

Dr. Preston Bradley, national president of the Izaak Walton League and pastor of the Peoples' Church of Chicago, will deliver the opening address at the thirty-fifth annual convention of the National Association of Retail Grocers at Hotel Jefferson June 6-9. More than 3000 delegates representing eevry state in the Union will attend the convention.



Personal Preference

In keeping with tradition, brides of more than five generations have chosen Jaccard's for their invitations and announcements.

This season Jaccard's sponsors "Naturel" . . . Crane's warm white . . . for new weddings. And we especially recommend the large wedding invitation, for the dignity and fashion-rightness which it bears.

We shall be delighted to show you our smart new social stationeries

Jaccard's
Maryood, Jaccard & King
Ninth and Locust

ENJOY AMERICA'S FOREMOST FINE SHOE VALUES

Queen Quality

NOW $6

$7.50 and $8.50



Dull Black Calf with White Buck. Briar Brown Calf with Sea Sand Elk. Leather or Duflex Gristle Sole. $6.



See the NEW Queen Quality Shoes for all occasions—the last word in Style, Fit and Quality.

In St. Louis Exclusively at—

Huette's WONDERFUL SHOES

ARCH-GUIDE model of Whitest White Kid or Dull Black Kid, $6.

HOSIERY SPECIALS 69c—89c—$1.19

Mail Orders Filled

714 WASHINGTON
420 N. SIXTH
6118 EASTON-6331 DELMAR

Jefferson Barracks

Items of Social Interest From the Army Post.

Lieut. John H. Judd, Lieut. Wallace W. Brier Jr., Lieut. John D. Eason and Lieut. William H. Arnold departed Tuesday by motor for Camp Custer, Mich., where they will take part in the Sixth Corps Area command post exercises. Col. Pegram Whitworth, Maj. Oral E. Clark, Maj. William E. Brougher, Capt. Harold Haney and Capt. Rufus A. Byers will follow next Tuesday.

Lieut. and Mrs. Roy K. Kauffman, Lieut. and Mrs. William W. Harris, Lieut and Mrs. John T. Westermeier and Miss Ruth Jones will be the guests of Andy Huber of St. Louis at dinner this evening.

Mr. Charles G. Jenkins of St. Louis, father of Mrs. Kauffman, spent last Tuesday night as the guest of Lieut. and Mrs. Roy K. Kauffman.

Capt. William D. Reilly of the Army Reserve Corps and Mrs. Reilly, guests of Lieut. August E. Schanze, departed last Tuesday for their home in Leavenworth, Kan. Mrs. Schanze returned home from St. Mary's Hospital Friday with her son, Jean Ward.

Mrs. William Burghart entertained yesterday afternoon in honor of the sixth birthday of her daughter, Lucille.

Lieut. Oscar R. Johnson has received orders relieving him from duty with the Clemson (S. C.) Agricultural College and assigning him to Jefferson Barracks.

Capt. and Mrs. Rufus A. Byers, Miss Dorothea Kayes and Lieut. Aubrey Smith were the guests at dinner last Friday evening of Capt. and Mrs. W. H. Irvine. After dinner the guests attended the post theater.

Major Raymond I. Lovell has received orders assigning him to Fort Snelling, Minn. Major and Mrs. Lovell and their small daughter Patsy will leave some time in June.

Col. and Mrs. Pegram Whitworth entertained at dinner last Sunday evening for Col. and Mrs. Hartman L. Butler and Mrs. Henry S. Cole.

Capt. Wm. H. Irvine returned to the post for duty last Tuesday.

Lieut. and Mrs. Oswaldo de la Rosa entertained informally at dinner last Sunday evening for Capt. and Mrs. Edwin T. Wheatly and Mr. and Mrs. Lee Pollack.

A bridge dinner was given by Capt. and Mrs. Wm. H Irvine at their quarters yesterday evening. The guests were Col. and Mrs. Pegram Whitworth, Col. and Mrs. Perry L. Boyer, Major and Mrs. Oral E. Clark, Capt. and Mrs. Robert L. Hostetler, Miss Odie Mitchell and Mrs. Henry S. Cole.

Major and Mrs. Raymond I. Lovell left the Post Thursday morning to motor to Louisville, Ky. where they attended the derby yesterday.

Mrs. W. H. Arnold will entertain informally at tea this evening for Miss Mary E. Cocke, Milton McGovern and Francis Kennedy of St. Louis.

Major Paul J. McDonald of Fort Sheridan, Ill., arrived at the Post Monday. He will command the battalion composed of troops from the Sixth Infantry at Jefferson Barracks and from the Second Infantry at Fort Sheridan which will participate in the military tournament to be held in Chicago in July. Col. and Mrs. Pegram Whitworth had Major McDonald as their guest at luncheon on Tuesday.

Musical Research Club Concert to Be Tuesday

THE Musical Research Club will hold its annual spring concert Tuesday at 8:15 p. m. at the Wednesday Club auditorium.

The following program will be given:

Prologue, May Morning ..... Wilton
Reading, The Black Cottage ..... Frost
Epilogue, Singing in God's Acre .... Field
Alice Geitz.
(a) Children of the Moon ..... Warren
(b) Coquetry ..... Gregor
Musical Research chorus.
My Heart at Thy Sweet Voice, from Samson and Delilah ..... Saint-Saens
Voice, Mrs. Armin Pfisterer.
Gladys V. Williams, accompanist.
Etude C Major Op. 23 No. 2 A. Rubenstein
Piano, Ruth Adrienne Phillips.
(a) A Spirit Flower ..... Campbell-Tipton
(b) At the Well ..... Hageman
Voice, Elba L. Butts.
Chester F. Merton, accompanist.
(a) Concert Etude ..... Roy Lamont Smith
(b) Rhapsody ..... E. Donanyi
Piano, Dorothy R. Nell.
(a) Love's Coming ..... Mana Zucca
(b) Siresa ..... Winifred Watts
Voice, Elvira Diamond.
Gladys V. Williams, accompanist.
(a) Snow ..... Elgar
(b) Capri ..... Bassett
Chorus.
Soprano Obligato, Elvira Diamond.
Musical Research chorus.
Bessie Morgan Reese, director.
Elizabeth S. Stellwagen, accompanist.

Town Club Talks

THE Town Club calendar for the week will include a talk on "an American Teacher's View of Post-war Germany," Monday evening at 8 o'clock in the lounge, by Miss Florence E. Schmale, teacher of English in the East St. Louis high school.

William C. D'Arcy will talk on "Advertising" at the Wednesday noon cafeteria program.

W. C. T. U. Gold Medal Contest.

Lafayette Union of the W. C. T. U. will sponsor a gold metal contest Thursday at 8 p. m., at the Scruggs Memorial Methodist Episcopal Church, Fairview and Grace avenues. The contestants will be Frances Baumstead, Lena Haywood, Bonny Lee Degonia, Ruth Outman, Celeste Shelton and Malcolm Box, all of whom have won the silver medal. Mrs. L. A. Bradbury will be in charge of the program, with Ruth Roll, soprano winner of the State medal; Marshall Zwick, xylophonist; Mary Kate Waters, pianist, and Mrs. G. M. and Roger Johansen, vocalist, assisting.

Chosen May Queen At Webster College

MISS MARY DOOLING, the daughter of Mr. and Mrs. Martin T. Dooling, 733 Greeley avenue, Webster Groves, has been elected the Webster College May Queen by the student body. She will be crowned in a campus ceremony May 28.

Miss Dorothea Shuford of East St. Louis is the retiring May Queen. There will be eight college maids in attendance. They are: Misses Mary Brown and Ruth McKenna, St. Louis, and Miss Josephine Reddin, Denver, Colo., seniors; Miss Margaret Delmore, East St. Louis, and Miss Loretto McCarthy, Taos, N. M., juniors; Miss Margaret Kimberger, Louisville, Ky., and Miss Mary McCarthy, St. Louis, sophomores; Miss Dorothy Nelson of Webster Groves, freshman.

Medical Association Auxiliary Meeting

SEVERAL Missouri women will participate in the national convention of the Woman's Auxiliary of the American Medical Association, which will open its eighth annual session tomorrow in New Orleans coincident with that of the American Medical Association. Mrs. Arthur B. McGlothlan of St. Joseph, Mo., is national president of the auxiliary. Tomorrow evening there will be a dinner at the Orleans Club for the national board, followed by the pre-convention board meeting. Tuesday, Wednesday and Thursday mornings will be devoted to business sessions. The afternoons will be given over to sightseeing.

Among the Missourians who will attend the convention are: Mrs. George H. Hoxie and Mrs. A. W. McAlester, Kansas City; Mrs. M. P. Overholser and Mrs. Davis S. Long, Harrisonville; Mrs. N. J. Busiek, Springfield; Mrs. Willard Bartlett, Mrs. Archer O'Reilly, Mrs. Robert E. Schleuter, Mrs. L. C. McCutcheon, and Mrs. W. C. Gayler, St. Louis.

Reception and Art Exhibit.

A reception will be given from 8 to 10 o'clock tomorrow night at the Y. M. H. A. in honor of Miss Valentine Vogel, daughter of Mr. and Mrs. Val Vogel, 5179 Cabanne avenue. At this time an exhibition of Miss Vogel's paintings will open, the show to last about two weeks. Mrs. Ernest W. Stix will serve as hostess for the reception.

Announcement—

Dulany's Boudoir Accessories will be on display another week at

MOHR'S
4513 Olive Street
You Are Invited

Rummage Sale May 26.

THE semiannual rummage sale, for the benefit of the Humane Society of Missouri, will be held May 26 and 27 at 2223 South Broadway, according to an announcement by Mrs. Fred H. Glarner, chairman. Mrs. Glarner have as her associates in terprise, Miss Mary Mitchell, Viola Lunte, Mrs. Hulda M. Mrs. F. D. Hastings, Mrs. C. Chase, Mrs. A. B. Fisher, Mr. H. Elchor, Mrs. Wayne K. Bo ley and Mrs. F. H. Starr.

SONNENFELD'S
610 to 618 WASHINGTON AVE.

See Our Window Display



It's More Important Than Ever!

Half-Price Sale

FINE MILLINERY

Monday . . . UNRESTRICTED CHOICE Every $7.50 to $30 Hat at

1/2 Price

275—$7.50 Hats $3.75	*115—$18 Hats $9.00*
325—$10 Hats.....$5.00	*85—$20 Hats.....$10.00*
110—$12.50 Hats...$6.25	*60—$25 Hats $12.50*
175—$15 Hats $7.50	*50—$30 Hats.....$15.00*

ENTIRE STOCK of French Room, Millinery Salon, Studio and Chapeau de Luxe Shop Hats

This year's selections are MORE WONDERFUL than ever! Gorgeous imported Straws and Fabrics . . . Styles that will CONTINUE to be outstanding for Months to come . . . HUGE SELECTIONS at from $7.50 to $15 . . . they make this Half-Price Sale of Greater Importance than ever before!

Hats of FINEST Materials:

Genuine Crystal
Imported Ballibuntls
Lizard Straws
Waffle Cloth
Milanac
Rough Straws

● Original Price Tags Remain on All Hats.

All Sales Final.

Hats in ALL COLORS, ALL HEAD SIZES—Special Selections in Matrons' Hats.

(Entire Millinery Salon . . . Second Floor)

SONNENFELD'S
610 to 618 WASHINGTON AVE.



Let's Make This a

LEAN YEAR for the MOTH FAMILY

● Furs kept in home closets are UNSAFE!

● One Moth can destroy your coat . . . and little moth holes are EXPENSIVE to repair!

● Sonnenfeld's vacuum-clean every coat (FREE) before it enters our Cold Dry Air Vaults.

● We'll CALL for your coat . . . DELIVER it when needed, and it is INSURED against Loss, Fire, Theft, while in our care.

Call CEntral 6660 TODAY

We Clean, Reline and Store Fur Coats at $20

Cleaned by furriers' process. Choice of satins, crepe or combination linings. Small rips sewn.

Fall Jacket Made Out of Your Old Fur Coat—Cleaned, Relined, Stored for $25

SONNENFELD'S
Little Sports Shop

What Are You Doing These Glorious May Week-ends?



You'll feel a greater urge to "be up and doing" these grand sunshiny days . . . if you get the proper wardrobe. And KNITTED FASHIONS fill every bill!

Little Sports Shop . . . Fourth Floor

Golf in a Knit that has a jacket for cooler days . . . and a cool sweater for warm days. $16.75

Walk . . . in a Boucle Dress that boasts a cute Jacket. $39.50

Tennis in a cool, lacy crochet mesh Skirt-Frock. $10.75

Walk in a tri-tone Boucle with waistline Jacket. $29.50

A Page of Pictures
Daily in the Post-Dispatch

Spring Travel News And Vacation Plans

Mrs. Harry Cohn of the Forest Park Hotel has returned from San Antonio, Tex., where she spent two months at the Plaza Hotel.

Miss Bessie Yanpolsky, 3646 West Pine boulevard, has returned from Miami, Fla., where she spent the winter with Mr. and Mrs. Alois Swartz, formerly of St. Louis.

Miss Katherine Koerber, daughter of Mr. and Mrs. H. G. Koerber of Hampton Park, will arrive home tomorrow from Dover, N. H., where she has been visiting Miss Jessie Collins of Boston and Dover. Her visit to East was made with Miss Anne Sipple, who visited here for two weeks. Miss Sipple joined her parents, Mr. and Mrs. William C. Sipple, in Washington, D. C.

Miss Alice Davis, daughter of Mr. and Mrs. Dwight Davis, who has been visiting her cousin, Miss Alita Davis, daughter of Mr. and Mrs. Samuel E. Davis, 13 Westmoreland place, has gone to Washington to visit friends.

Mrs. Guthrie McConnell, 4017 North Newstead avenue, will motor East in June to attend a reunion of her class at Smith College. Following the closing of the college for the summer months, Mrs. McConnell and her daughter, Miss Jess, a freshman at the college, will tour the East, visiting Mrs. McConnell's father-in-law, the Rev. S. McConnell, at Easton, Md.

Samuel McKnight Green, James Breckenridge and Dr. George C. Trawick, will attend the national congress of the Sons of the American Revolution at Washington, D. C., next week, as delegates from the Missouri Society of the Sons of the American Revolution. Dr. Trawick, accompanied by Mrs. Trawick, will leave Tuesday, and the other delegates will go later in the week. Miss Jessa Breckenridge will accompany her father.

Mr. and Mrs. Thomas H. Wright will close their home, 46 Portland place, early in June and will go to Southampton, L. I., where they have leased a cottage for the summer.

Miss Lily Busch Magnus, daughter of Mr. and Mrs. Edward Magnus, 4 Hortense place, and Miss Christine Jones, daughter of Mr. and Mrs. C. Norman Jones, 4638 Pershing avenue, will return home about May 21, from a visit to Pasadena, Cal., where they have been guests of Miss Magnus' grandmother, Mrs. J. W. Loeb of Chicago, who has been occupying the home of the late Mr. and Mrs. Adolphus Busch. Mrs. Loeb will leave Pasadena this week. Miss Magnus and Miss Jones were guests last week of Mr. and Mrs. Judson Murphy of San Francisco. Mrs. Murphy was formerly Miss Alice Hoxie, daughter of Mr. and Mrs. Robert S. Hoxie, 5082 Westminster place.

Mrs. Oscar Johnson, 38 Portland place, will leave about the middle of the month for California, to visit her daughter, Mrs. Malcolm Moss and Mr. Moss.

Mr. and Mrs. Hillsman Taylor and their daughters, Miss Mettie and Miss Sara, have given up their home, 5 Washington terrace, and have taken an apartment at 5521 Waterman avenue.

Mrs. William Maffitt of the Park

WHITE S

We are now showing ve every Summer occasion.

They are especially notabl unusually distinctive desi lowered prices at which



White Buck Tie, Tan Trim, Hand Made, $15

CHIFFON SILK

Picot top and ve New Light Shade

3 P

SW SH

OLIVE A

ner, chairman. Mrs. Glarner have as her associates in the terprise, Miss Mary Mitchell, Viola Lunte, Mrs. Hulda M. Mrs. F. D. Hastings, Mrs. C. Chase, Mrs. A. B. Fisher, Mrs. H. Eichor, Mrs. Wayne K. Bro ley and Mrs. F. H. Starr.

NENFELD'S
318 WASHINGTON AVE.



EAR for the FAMILY
closets are UNSAFE!
roy your coat . . . and little ISIVE to repair!
n-clean every coat (FREE) d Dry Air Vaults.
ur coat . . . DELIVER it INSURED against Loss, r care.
1 6660 TODAY
ne and $20
s at . . . .
Choice of satins, crepe or combi-wn.
Out of Your Old Fur lined, Stored for $25

NFELD'S
orts Shop
You Doing rious Week-ends?
l feel a greater urge to "be up doing" these grand sunshiny days if you get the proper wardrobe. KNITTED FASHIONS fill bill!
le Sports Shop . . . Fourth Floor



Tennis in a cool, lacy crochet mesh Skirt-Frock. $10.75
Walk in a tri-tone Boucle with waistline Jacket. $29.50

Pictures
st-Dispatch

Spring Travel News And Vacation Plans

Mrs. Harry Cohn of the Forest rk Hotel has returned from San tonio, Tex., where she spent two nths at the Plaza Hotel.

Miss Bessie Yanpolsky, 3646 est Pine boulevard, has returned om Miami, Fla., where she spent e winter with Mr. and Mrs. Alois hwartz, formerly of St. Louis.

Miss Katherine Koerber, daughr of Mr. and Mrs. H. G. Koerber Hampton Park, will arrive home morrow from Dover, N. H., where e has been visiting Miss Jessie llins of Boston and Dover. Her p East was made with Miss Anne pple, who visited here for two eeks. Miss Sipple joined her parts, Mr. and Mrs. William C. Sipple, in Washington, D. C.

Miss Alice Davis, daughter of Mr. nd Mrs. Dwight Davis, who has en visiting her cousin, Miss Alita avis, daughter of Mr. and Mrs. muel E. Davis, 13 Westmoreland ace, has gone to Washington to sit friends.

Mrs. Guthrie McConnell, 401 rth Newstead avenue, will motor st in June to attend a reunion her class at Smith College. Foling the closing of the college the summer months, Mrs. Mcnnell and her daughter, Miss ss, a freshman at the college, ll tour the East, visiting Mrs. Mcnnell's father-in-law, the Rev. S. McConnell, at Easton, Md.

Samuel McKnight Green, James Breckenridge and Dr. George C. awick, will attend the national ngress of the Sons of the Ameri-n Revolution at Washington, D. C. ext week, as delegates from the Missouri Society of the Sons of the American Revolution. Dr. Trawick, accompanied by Mrs. Trawick, will ave Tuesday, and the other dele-ates will go later in the week. Miss Breckenridge will accompany her father.

Mr. and Mrs. Thomas H. Wright ill close their home, 46 Portland ce, early in June and will go to outhampton, L. I., where they ave leased a cottage for the sum-er.

Miss Lily Busch Magnus, daughter of Mr. and Mrs. Edward Magnus, 4 Hortense place, and Miss Christine Jones, daughter of Mr. nd Mrs. C. Norman Jones, 4638 ershing avenue, will return home bout May 21, from a visit to Pasa-ena, Cal., where they have been uests of Miss Magnus' grandmoth-r, Mrs. J. W. Loeb of Chicago, who as been occupying the home of er late Mr. and Mrs. Adolphus usch. Mrs. Loeb will leave Pasa-ena this week. Miss Magnus and Miss Jones were guests last week f Mr. and Mrs. Judson Murphy of an Francisco. Mrs. Murphy was ormerly Miss Alice Hoxie, daughter of Mr. and Mrs. Robert S. Hoxie, 5082 Westminster place.

Mrs. Oscar Johnson, 38 Portland lace, will leave about the middle of the month for California, to visit her daughter, Mrs. Malcolm Moss and Mr. Moss.

Mr. and Mrs. Hillsman Taylor nd their daughters, Miss Mettie nd Miss Sara, have given up their ome, 5 Washington terrace, and ave taken an apartment at 5521 Waterman avenue.

Mrs. William Maffitt of the Park Plaza, has gone to Hot Springs, Va., to spend the summer at her cottage. Her niece, Miss Ellen Bates, accompanied by Miss Martha Conley of Frederick, Md., left by motor for Hot Springs about two weeks ago.

Arriving home last week from Tuscon, Ariz., where they have been students at the Hacienda del Sol, were Miss Mary Elizabeth Bascom, daughter of Mr. and Mrs. Charles E. Bascom, 52 Portland place; Miss Anne Francis, daughter of Mr. and Mrs. Thomas Francis, 6464 Ellenwood avenue, and Miss Corbin Smith, daughter of Mrs. Richard S. Hawes, 4943 Maryland avenue.

Mr. and Mrs. Oscar L. Biebinger, 5351 Westminster place, have returned from a visit at Sea-Island Beach, Ga., where they were guests at the Cloister Hotel. Their daughter, Mrs. C. E. Ustick of Detroit, Mich., is visiting them.

Mr. and Mrs. Clinton Levering Whittemore Jr., 4914 Argyle place, have moved to the country home of Mrs. Whittemore's parents, Mr. and Mrs. Allen T. West, 48 Westmoreland place. They plan to spend the greater part of the summer there.

Mrs. William H. Moulton of Brentmoor and her daughter, Miss Jane, have arrived home from a trip to the Orient. Following the marriage of Mr. and Mrs. Moulton's daughter, Miss Matilda to Charles McQueen Gee of Hongkong, China, March 10, at the United States Embassy in Tokio, Japan, Mrs. Moulton, Miss Moulton and Mr. and Mrs. Gee traveled from Tokio to Kobe to board the Empress of Asia, Mr. Gee and his bride stopping in Shanghai for several days. Mrs. Moulton and Miss Moulton spent a few days in Manila, returning to Hongkong to be with Mr. and Mrs. Gee for 10 days. They attended several parties given by Hongkong friends of the bridegroom.

On their trip Mrs. Moulton and her daughter were entertained by Dr. Anne Fearn, sister of Mrs. Oscar Johnson, 38 Portland place, at her home at the Cathay Hotel, Shanghai. A vacation of four months next spring will be taken by Mr. and Mrs. Gee, who will come to St. Louis to visit.



MISS MARY DOOLING, daughter of Mr. and Mrs. Martin T. Dooling of Webster Groves. She will be crowned May Queen at Webster College, Saturday afternoon, May 28. —Sid Whiting.



MISS MARY ISABELLE WICKENHAUSER, daughter of Mr. and Mrs. F. A. Wickenhauser, 6330 Pershing avenue, who will take part in the annual Artists' Guild Follies, May 9 to 14. —Dieckman.



MISS JESSIE GILROY BUCHAN, daughter of Mrs. Kathryn N. Buchan, 5652 Cates avenue, whose engagement to Dr. O. Robert Hand, son of Mrs. Severn Solverson of Minneapolis, Minn., was announced recently. —Strauss.



MISS AMELIA HUELS, daughter of Mr. and Mrs. Joseph Huels, 4059 Cleveland avenue. Her engagement to Frank X. Jones, son of James C. Jones, 6084 Cabanne avenue, has been made known. —Strauss.



MISS AGNES CURREN, gold medalist of verse speaking at the London Academy and instructor of dramatic art at Maryville College. She will give a recital at Maryville College, Tuesday afternoon at 3 o'clock. —Jules Pierlow.



MRS. ISABEL P. HOYT president of the St. Louis Branch National League of American Pen Women, who was appointed chairman of the national resolutions committee at the national convention of the organization held last week in Washington, D. C. —Harris and Ewing.

Recital at Kirkwood By String Orchestra

THE St. Louis String Orchestra will give a recital of chamber music at the Kirkwood studio Guild Wednesday evening at 8 o'clock. The personnel of the orchestra includes Max Gottschalk, first violin; John Willis, second violin; August Schmitt, viola, and Wolfgang Nietert, 'cellist.

Mrs. John H. Herron and Mrs. A. B. Crowe will sponsor the recital and the following will serve as patronesses: Mrs. Sidney J. Adams, Mrs. A. B. Ambler, Mrs. Josephine Boyd, Mrs. J. K. Broderick, Mrs. W. C. Brown, Mrs. Jasper Blackburn, Mrs. Percy W. Cobb, Mrs. John D'Arcy, Mrs. Walter Davis, Mrs. A. N. Engle, Mrs. H. F. Farrington, Mrs. C. H. Franklin, Mrs. J. B. Greensfelder, Mrs. J. C. Harvey, Mrs. E. G. Hofsten, Mrs. George S. Jackman, Mrs. B. K. Leach, Mrs. John W. Livingston, Mrs. John K. Lord, Mrs. Guy Phillips, Mrs. Paul R. Rider, Mrs. George Robinson, Mrs. John R. Strauch, Mrs. Hollis E. Suits, Mrs. F. F. C. Tenney, Mrs. Logan Tompkins, Mrs. Everett Charles Vogt, Mrs. Francis B. Waddock, Mrs. Claude T. Winfrey and Miss Louise Wright.

Mrs. Isabel Hoyt Returns From East

MRS. ISABEL P. HOYT, president of the St. Louis branch, National League of American Pen Women, has returned from Washington, where she attended the national convention of the organization. She was chairman of the national courtesy resolutions committee.

She was the guest of Mrs. Leonidas C. Dyer, president of the Congressional Club. Among the social functions she attended was a reception given by the Ambassador of Poland. At the authors' breakfast at the Willard Hotel Mrs. Hoyt was seated at the national officers' table, next to Baroness L. Sounin, the guest of honor. Mrs. Hoyt also attended a reception and musical at the home of Mrs. Eleanor Patterson, where the prize winning musical compositions of the Pen Women were given.

At a poets' luncheon at the Willard Hotel Mrs. Alfred Franklin Smith read some original compositions.

Other delegates from the St. Louis branch were: Mrs. H. Leyden White, past president; Mrs. R. H. Tait, first vice president; Mrs. Julia Jewitt and Mrs. Alfred Franklin Smith.

Art League to Give Bridge Party May 20

A BRIDGE party and reception will be given Friday evening, May 20, at 8 o'clock, in the Old Courthouse rotunda to aid the St. Louis Art League in its efforts to provide a memorial center for art.

A special committee of the Twentieth Century Art Club, Mrs. C. P. Headly, chairman; Miss Ida Heltzell, Mrs. H. L. King and Mrs. H. W. Stallworth, with Mrs. George W. Taylor, are making the arrangements.

The supervising committee includes: Mrs. Frederick B. Hall, chairman; Mrs. Albert D. Nortoni, Mrs. F. V. Du Brouillet, Mrs. Morris Skrainka, Mrs. G. A. Buder Jr., Miss Antoinette Taylor, Mrs. H. W. Whelpley, Mrs. P. J. Toomey, Mrs. Val Vogel, Mrs. Walter Breneman, Mrs. H. Linwood Rideout and Mrs. Joseph Darst.

A committee of artists, comprising Miss Lillian Thoele, chairman; Valentine Vogel, Esther Silber, Emilie Gross, Mrs. Ann Marie Brown, Ethel Grosskop, Fred Rushing Roe and George Leonard Shultz, is in charge of prizes.

Engagements And Weddings

The marriage of Miss Joyce Cooke, daughter of Mrs. Laura Boone Cooke, 2332 Arkansas avenue, and Henry Anthony Hoeffer, son of Dr. John Paul Hoeffer, 2120 South Grand boulevard, took place yesterday morning at the Second Presbyterian Church. Dr. John W. MacIvor read the marriage ceremony in the presence of the two families.

The bride wore a traveling suit of navy blue with a hat to match. She is a direct descendent of the American pioneer, Daniel Boone. Mr. Hoeffer is a graduate of Washington University Law School.

After the honeymoon Mr. Hoeffer and his bride will be at home at 4133 Magnolia avenue.

Invitations have been received for the wedding of Miss Kathryn Louise Petcher, daughter of Mr. and Mrs. Frederick A. Petcher, 5379 Patton avenue, and Thomas Francis Roach, son of Mrs. Theresa Schutte Roach of Webster Groves. The wedding will take place Thursday morning, May 19, at 9 o'clock at St. Barbara's Church. A breakfast will be served for the bridal party at Van Horn's Farm.

Announcement is made of the marriage of Miss Adeline P. Klauber, daughter of Adolph Klauber, 5812 De Giverville avenue, and William C. Rosenblatt of St. Louis. The marriage took place Sunday, May 1.

Maryville College Recital and Tea

MISS AGNES CURREN, instructor in dramatic art at Maryville College, will give a recital in verse speaking Tuesday afternoon, at 3 o'clock, at the college on Meramec street and Nebraska avenue. Miss Ethel Hayward, violinist, and the choral speaking class of the college will also take part in the program. A tea will follow the recital. Mrs. Edward J. Walsh, president of the Maryville alumnae, will assist the faculty in receiving the guests.

WHITE SHOES

We are now showing very complete selections for every Summer occasion.

They are especially notable for their entirely new and unusually distinctive designs and the wide range of lowered prices at which they are offered.



Moreval White Kid Cut Out Sandal, $7.50



White Buck Tie, Tan Trim, Hand Made, $15



White Buck Perforated Sandal, Black or Tan Trim, $12.50

CHIFFON SILK STOCKINGS, $1.15
Picot top and very clear and sheer.
New Light Shades for White Shoes
3 Pairs $3

SWOPE SHOE CO.
OLIVE AT 10TH ST.

KLINE'S BASEMENT
606-08 WASHINGTON AVE., THRU TO SIXTH STREET

MONDAY . . AN EXCITING SALE OF
New Linette Sport SANDALS
In a wide variety of styles and colors.



Colors
White . .
Blue . . .
Green . .
Combinations

98c

You'll wear these tantalizing cool sandals long before Summer . . . with pajamas . . . on boat or campus . . . on street . . . with home frocks . . . vacationing and more . . . your choice of sport rubber sole or hand-turn leather soles . . .

STOUT WOMEN

Who Wear Sizes 18½ to 48 or Larger

Here's front page news . . . money-saving news! Lane Bryant continues its great National

SUPREMACY SALES

Without Question the Greatest Value-Giving Event in Our History

Lane Bryant Basement
SIXTH and LOCUST

Not in Many, Many Years a Value Like This

SILK DRESSES



Worth $7 Each!
2 for $7
Any 2 styles—Any 2 colors —Any 2 sizes

You'll Hardly Believe Your Own Eyes When You See These Wonderful Silk Dresses at 2 for $7

Particularly when you see the lovely new fabrics and styles—silk prints, polka dots, tub silks, printed chiffons and jacket frocks in smart new Summer colors.

If you don't want two, bring a friend and share the savings.

Stout Women ∞ Supreme Comfort!

Let nothing keep you away if you are suffering with your feet —or if you are looking for the best shoe value in America.

Lane Bryant Shoes

4.95

Lane Bryant Stout-Arch Shoes—made for comfort —looks and wear—marvelous Shoes for $4.95.

Guaranteed Values $6.95



Blonde kid and watersnake combination, $4.95

Beige watersnake and kid combination, $4.95

Black kid and simulated reptile, $4.95.

Sizes to 11—Widths to EE

CLUBWOMEN AND THEIR ACTIVITIES

OFFICERS were elected by the College Club of St. Louis at its annual meeting Tuesday. Reports from the various committees were read. The new officers: President, Mrs. W. R. Teeters; first vice president, Mrs. Robert Louis Latzer; second vice president, Mrs. Ernst Wetteroth; recording secretary, Miss Gladys Gruner; corresponding secretary, Mrs. R. C. Trovillion; treasurer, Mrs. Francis Pough. Mrs. H. H. Cunliff, Mrs. Walter Kirchner, Mrs. Preston Orwig and Miss Lillian Stupp were chosen board members.

The annual business meeting and election of officers of Cornelia Greene Chapter, Daughters of the American Revolution, was held Wednesday at the Melbourne Hotel. The officers elected follow: Regent, Mrs. William H. Davies; first vice president, Mrs. William H. Dickey; second vice president, Mrs. Alfred E. Farrar; recording secretary, Mrs. Charles W. Goetz; corresponding secretary, Mrs. Frank Henderson; treasurer, Mrs. Robert Wycoff; registrar, Mrs. Ralph Breed; historian, Mrs. Herbert Krietz; directors, Miss Essie Matlack, Mrs. M. C. Youngiove, Mrs. L. A. Knight and Mrs. John Trigg Moss.

Preceding the election a meeting presided over by the regent, Mrs. W. Antoine Hall, was held at which reports of officers and committees were read. At 12:30 p. m. a luncheon was served which was followed by reports of the Continental Congress held recently in Washington. Mrs. Joseph Jamison, as alternate, reported on the business and social affairs of the congress and Mrs. Moss, who attended as a delegate reported on the business of the congress and the resolutions. Mrs. Moss will entertain the Children's Society of the D. A. R. next month at a flag day celebration.

The Carondelet Women's Club held its annual reciprocity day meeting at the library yesterday. Officers of the eighth district and friends of the members of the club were guests. A play, "A Meeting of the Ways and Means Committee," directed by Mrs. Frank L. Eversull, was presented.

Mrs. Alice Link Richeson played the following numbers: "Fantasie Impromptu," Opus 66, by Chopin, and "The Lark," by Glinka-Balakirew. Miss Mildred Paule rendered a group of songs accompanied by Mrs. Richeson at the piano. An octet from the glee club sang "Springtime" by Hammond and "The Passing Year," by Mrs. Lillian Craig Coffman with Mrs. Coffman as director-accompanist.

The Social Welfare Section of the Scottish Rite Woman's Club, Mrs. John Bueschen, chairman, will meet Tuesday at 1 p. m. Officers will be elected.

The general meeting of the Scottish Rite Woman's Club, Miss Naomi E. Kennedy, president, will meet Tuesday at 2 p. m. Election of officers will be held.

The music section of the Scottish Rite Woman's Club, Mrs. Walter D. Hulett Jr., chairman, will meet Friday at 10 a. m. in the lounge. The leader, Miss Ida E. Schaberg will present a program of modern Italian music, assisted by Miss Ester Sonnenmann, Mrs. J. W. Schiele, Mrs. G. F. Maschmeyer, Mrs. James W. Hay, Mrs. V. Ray Alexander, Mrs. A. L. McGuire, Mrs. Edna K. Davis, Mrs. William D. Campbell, Mrs. Julius Langenbach, Mrs. O. C. G. Rathert, Mrs. A. C. Lovell, Mrs. William L. Hulburd, Mrs. August Henke, Edward Keitel and Prof. O. Wade Fallert. The program will be followed by a spring party with luncheon and cards. Mrs. Irene M. Smith will be hostess.

The Missouri Women's Legislative Committee will meet Friday at the Y. W. C. A., 1411 Locust street at 10:30 a. m. The business meeting will be followed by a luncheon at 12:30 p. m. when Dean George W. Stephens of Washington University will speak on "Legislative Remedies for Unemployment."

James E. Sidel of New York, legislative and field director of the National Child Labor Committee, will speak on "Present Child Labor Conditions." Mrs. Clay Holmes has charge of the luncheon arrangements.

The Home Circle was entertained by Mrs. S. S'Renco Tuesday at the home of her daughter, Mrs. A. J. Yahlem, 6330 Southwood. After the business meeting, a social hour was held.

The meeting of the Third District of Missouri State Nurses' Association will be held at 8 p. m. Monday, May 16, at the Central Club, 4543 Westminster place. Mrs. Clifford W. Gaylord, chairman of the Missouri Branch of Woman's Organization for National Prohibition Reform, will speak on "Principles and Program of the Woman's Organization for Prohibition Reform." Mrs. Gilbert P. Strelinger will talk on "The Economic Results of Prohibition."

The New Era Club will meet Tuesday with Mrs. L. J. Zell, Conway and Warson roads.

Members of St. Louis Council of National Congress of Parents and Teachers elected the following officers at the April meeting: Mrs. E. Schlagenhauf, president; Mrs. J. Kunz, first vice president; Mrs. Guy Randall, second vice president; Mrs. H. Gay, third vice president; Mrs. J. P. Jedlicka, fourth vice president; Mrs. E. Ottesky, fifth vice president; Mrs. B. Varney, sixth vice president; Mrs. R. C. Rombauer, seventh vice president; Mrs. Paul Anthes, recording secretary; Mrs. Fred Beck, corresponding secretary; Mrs. F. Suche, treasurer; Mrs. Max Hermann, historian. The installation of these officers will take place May 16 at 2 p. m. in the St. Louis Mart Building, Twelfth and Spruce streets.

The Dewey Mothers' Circle meeting will be held Friday at 1:30 p. m. Miss Mary Powell, art director of the St. Louis Art Museum, will speak on "Art and Education." A Mothers' day program will be given by some of the pupils of Dewey School.

There will be an election of officers and a musical program at the meeting of Sorority Circle Thursday at the Kingshighway Presbyterian Church at 1:30 p. m. Mrs. L. E. Wilcox will be hostess and will be assisted by Mrs. George Broeder, Mrs. F. E. Miller, Mrs. L. E. Irwin, Mrs. W. R. Short and Mrs. Emma Ward.

The St. Louis Shakspeare Drama Study Club will hold its bymonthly meeting Thursday at 2 p. m. at the home of Mrs. Leighton Nugent, 3664 Arsenal street. Mrs. Frank W. Geisler and Mrs. Antonio L. Sutter will be the assistant hostesses.

The Better Speech Institute of St. Louis, under the direction of Mrs. H. Lyle Campbell will meet at the Young Women's Christian Association, Wednesday evening at 8 o'clock. Mrs. Fred P. White will give a lecture-recital on "Tagore: His Place in the Field of Letters." Included will be an interpretive of Tagore's "Chitra." A group of songs with words by Tagore and music by John Alden Carpenter will be sung by Miss Betty McGuire, graduate of Missouri School for the Blind and a Phil Beta Kappa of Washington University. Miss Amy Wismar, assisted by a committee of girls, will be hostess at this meeting of the Better Speech Institute which will be open to the public.

The Mothers' Club of St. Louis University High School will meet tomorrow at 2:30 p. m. at the High School. Arrangements will be made and committees appointed for the senior breakfast and the senior dance. The Rev. John A. Weiand, S. J., president of the St. Louis University High School, will address the club on "Aims of Jesuit Education."

The Advance Club of Webster Groves entertained at luncheon at the home of Mrs. B. E. Thomas, 528 Clark avenue, Friday. Officers were re-elected, with Mrs. Rodney Bedell as president. The next meeting will be held May 20 at the Art Museum.

The Phi Omega Pi Alumnae Club will meet Thursday at 2 p. m. at the home of Miss Irma Koch, Highland, Ill.

The Ensee Study Club will be entertained at luncheon by Mrs. Virginia Kerr at the home of her sister, Mrs. J. D. Ashbaugh, 5018 Cabanne avenue, tomorrow. Papers on the life of Woodrow Wilson and Henry Van Dyke will be read by Mrs. C. W. Nystrom and Mrs. D. A. Nylander, respectively.

The Eliot School Patron's Association will meet Tuesday evening in the kindergarten of the school. Bruno Sendlein, the president, will preside. The annual school picnic will be held June 9, at O'Fallon Park.

The Cultus Club will meet Thursday afternoon, at the home of Mrs. E. R. O. Mueller, 7042 Oleatha avenue. The "Vagabonds" by Knut Hamsun, will be reviewed by Mrs. Paul R. Fletcher, and Mrs. William A. Hardcastle will review "A Man and His Dog," by Thomas Mann.

Uandi Literary Club will meet at the home of Mrs. Herbert F. Boettler, 6501 San Bonita avenue, Thursday, at 2 p. m., with Mrs. John S. Schweitzer as assistant hostess.

The subject for the day will be "America, the Melting Pot." Mrs. John L. Bracken will have charge of the program.

Clio Delphian chapter will meet tomorrow afternoon at Cabanne Branch Library. The subject will be: Russian Fiction." Mrs. J. H. Trent will lead the discussion.

The following newly elected officers will be installed at this meeting: Mrs. E. F. Rottman, recording secretary; Mrs. Walter Mills, treasurer; Mrs. Everett Taylor, auditor. Activities of the club for the current season will cease May 26 at the annual play day.

At the annual election of the Mothercraft Class of Grace Methodist Church, the following officers were elected: President, Mrs. Robert A. Thomann; first vice president, Mrs. A. P. Timmerman; second vice president, Mrs. Fred S. Milan; third vice president, Mrs. W. M. Matheny; recording secretary, Mrs. A. B. Beckers; treasurer, Mrs. Glenn R. McCarty.

Mrs. C. T. Moore is leader of child study and Mrs. F. L. Wright, leader of Bible study of the Mothercraft class.

A reciprocity tea was given by Chapter EB of P. E. O. Mrs. Walter Bode, president, at the Monday Club in Webster Groves on Thursday, Mrs. W. W. Keysor reviewed Bowie's "On Being Young."

The Ruth Harris Junior Piano Club will meet this afternoon at 3:30 o'clock in Miss Harris' studio in the Euclid Building, Euclid and McPherson avenues. A Beethoven program will be given. Those taking part in the program will be Ruth Sherrick, Margaret Faith, Annabel Sprague, Valira Hirst, Miriam and Sylvia Fischman, Lucille Gross, Wilma Cherrington and Rita Marie Tichenor.

The Council of Jewish Juniors will elect officers at a luncheon Saturday at the Park Plaza at 1:15 p. m. A program will be given. Miss Anne Barack is the retiring president.

The Wade School Mothers' Club will meet tomorrow at 1:30 p. m. Mrs. Norman Windsor will speak on "The Child's Place in Civic Life."

Chapter C. K. of P. E. O. will meet at the home of Mrs. M. P. Yates, 623 Lockley road, Webster Groves, Wednesday at 1:30 p. m. Mrs. J. L. Johansen and Mrs. E. C. Tenscher will be the assistant hostesses. A musical program will be given.

The Meramec Parent-Teacher Association will meet Wednesday at 1:30 p. m. in room 9 of the school. Mrs. P. Sterett will preside and a Mothers' day program will be given.

The Wednesday Reading Club of Maplewood will give a reciprocity tea Wednesday at the home of Mrs. D. S. Wenzlick, 7630 Cartan avenue, with Mrs. S. Quissenberg as assistant hostess. Miss Margaret Huf of Lindenwood College will give a group of violin numbers and the Rev. A. S. Baillie will give a book review.

The following officers will be installed: Miss Julia Mauro, president; Mrs. A. H. Smith, first vice president; Mrs. P. M. Brossard, second vice president; Mrs. H. A. Scott, secretary, and Mrs. Harold Davis, treasurer.

The Christian Brothers College Mothers' Club will meet Tuesday at 1:30 p. m. in the college library, 6501 Clayton road.

The annual luncheon of the St. Louis County League of Women Voters will be held at the Castleragh Hotel, 6820 Delmar boulevard, University City, Tuesday morning at 10 o'clock.

Prof. George W. Stephens of Washington University will speak on "The Economic Condition of Our Country."

Mrs. S. R. Irish and Mrs. Alby Plant Horton, delegates, will report on the national convention of the league recently held in Detroit. Local league presidents will report on the year's work. Mrs. D. E. Horton will preside.

"Belgian Galleries of Brussels" will be the topic at the last meeting of the Twentieth Century Art Club tomorrow at the Jefferson Memorial. Mrs. Frank See, chairman for the day, will read a paper on painting, which will be illustrated with slides. Mrs. M. A. Nelson will read a paper on sculpture. Mrs. Mildred Francis Sharp will give a piano recital. At the close of the meeting tea will be served with Mrs. John F. Donovan, Mrs. Mantz, Mrs. C. B. Mosby, Mrs. D. Marshall, Mrs. William Adam, Mrs. George Bergfeld and Mrs. W. Stallworth assisting.

The executive board of the Delphian Council will be entertained Thursday at 1 p. m. by the president, Mrs. Marjorie Bell Hinrichs, at her home 7209 Amherst avenue.

Continued on Next Page.

Lane Bryant announces the Second Week of the Greatest Success in its history — The

SUPREMACY SALES

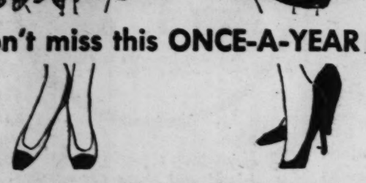
for Tomorrow and Tuesday—we offer the VALUE of VALUES—A Sale that will long be remembered as phenomenal.



If you wear an 18 to 46 or larger



don't miss this ONCE-A-YEAR SALE



of 16.75 and 19.75 frocks at . . .

Quality printed and plain chiffons, Georgettes, washable silks and flat crepes in Summer's alluring colorings. Newest one-piece, two-piece and jacket frocks. Stirring values, indeed, at $11.75.

$11.75

SIZES: Little women's sizes 33½ to 45½—misses' plus sizes 16 plus to 26 plus—women's sizes 38 to 56.

MODERATE PRICE SECTION
SECOND FLOOR

Lane Bryant

SIXTH AND LOCUST

FUR COATS

Cleaned, glazed and relined with good quality lining.

$12.50



Cold Storage

Rates 2% of your valuation. Minimum charge $2. Call CEn. 4904 and our bonded messenger will call.

FUR CHOKERS Cleaned and Glazed Beautifully by Master Furriers. $1

It will pay to get our estimate on your fur work. Our prices are lower. All work guaranteed.
Special attention to mail orders.

LANDERS-PEARLMAN FUR CO.
Established 15 Years.
312 N. 6th St.—4th Floor—Opp. Famous



The Accurate

Corrective Foundation Belt

Times have changed. Women refuse longer to be burdened with the uncomfortable straps and buckles of a surgical belt. The wonderful *Accurate* Foundation Belt is CORRECTIVE, endorsed by leading doctors for Obesity, Maternity, Protuberant Abdomen, Post Operative wear and other abdominal irregularities.

Stylists praise it for the smart youthful lines it gives the larger figure; it eliminates unsightly bulges and sagging abdomen; it will SLENDERIZE your figure immediately. A garment to work in, to play in, to live in.

BE FITTED CORRECTLY BY OUR EXPERTS

Bring Your Problems to Miss Schafer

Priced from $5 to $10

The AKRON TRUSS CO.
815 Pine St., Arcade Bldg.
Phone CHestnut 3349



GENUINE EUGENE $5

Reg. $10 Val.

Call Early for Appointment
Shampoo and Set .50c

LOUISE RODGERS

Room 302 Third Floor, Carleton Bldg. 308 N. 6th St. GArfield 3636



SUPER-CURLINE PERMANENT $5

No Electricity.
No Danger of Burns.
No Discomfort.

GENUINE LIVE STEAM

A different, superior method, giving greater satisfaction. Really a genuine push-up wave, beautiful ringlet ends.

For Short Hair $6
Long Hair

Suite 200 Carleton Bldg.

Andres

SALON DE BEAUTY, INC.

308 N. 6th St. MAin 2426.



FOR LIMITED TIME
Permanent, $1
Croquignole Wave..... $2.50
Edmond Oil Wave..... $5
Shampoo, Finger Wave... 50c
Children's Haircut and Finger Wave. 50c

UNIVERSITY BEAUTY SHOP
2842 N. Grand FRa. 0097

NO ELECTRICITY PERMANENT

(Think of It) . . . No Electricity . . . No Discomfort

No Chance of Scalp Burns . . . Just a Gorgeous Permanent With Beautiful Ringlet Ends. For Only $5.00 Complete

Thousands of women in Detroit and New York City have gotten this wave and were more than pleased. It is truly a push-up wave. Need no finger waving.

Of course we are continuing our other Permanents at new low prices.

Phone CEntral 9978

Master $2.50 Complete

Artiste Shoppe
4th FLOOR—ROOM 420
EQUITABLE BLDG. BAG LOCKER

Eugene $3.50 Complete

Bodeen Oil Wave $5 Complete

Shampoo and Finger Wave 50c
Marcel .....
With or Without Appointments—Open Evenings—North Side of Famous & Barr

SONNENFELD'S Downstairs Shop

Isn't It SIMPLY WONDERFUL . . . What Spring Coat Values You Can Pick Up Now?

A New Purchase of 800 Spring Coats

Fur-Trimmed, Tailored or POLO Coats for Which You'd Ordinarily Pay $10 to $15!



Every Coat Handsomely Tailored!
Every Coat Fully Lined!
Fur Cuffs!
Fur Collars!
Tailored, Stitched Collar Coats!
Swagger Polos of Fine Polo Cloth!

Five Dollars Wouldn't Pay for Material Alone in Many of These Coats!
Five Dollars Wouldn't Pay for FUR ALONE on Many of These Coats!

We're offering ANOTHER GREAT COLLECTION of these Coats that sold out in practically half a day! What an opportunity to get a coat for many cool evenings to come . . . for all next Fall . . . for travel or extra wear!

Ferguson

Mrs. R. E. Bethel and her daughter, Alice, will arrive soon from Birmingham, Mich., to visit her parents, Mr. and Mrs. E. H. Schmidt, 37 North Clark avenue.

Mr. and Mrs. J. J. Havey and their children, who have been living in Chicago for three years, will return to Ferguson and will reside with her father, Mr. G. Tiffin, 21 Tiffin avenue.

Mrs. Sam E. Heffern, 434 Wesley avenue, had for luncheon bridge guests Friday Mrs. John Harkins, Mrs. Anna Teuscher and Mrs. William Penniman, St. Louis.

Miss Alla Blackwood, who has been making her home with Mrs. W. B. Bryant, 403 Adams avenue, will leave soon to reside in Springfield, Mo.

Mr. and Mrs. W. H. Tiffin, 227 South Florissant road, are spending the week-end with their son-in-law and daughter, Mr. and Mrs. A. N. Allen, Canton, Mo.

The Young Women's Missionary Society of the Methodist Church gave a tea yesterday at the home of Mrs. Homer Goodwin, 219 Harrison avenue, in honor of the mothers.

The Girl Scouts of Second Baptist Church held a picnic on the lawn of the Heffern residence, 434 Wesley avenue, Saturday.

The service class of the Methodist Church held its monthly meeting Monday at the home of

ZOTOS Machineless Permanent

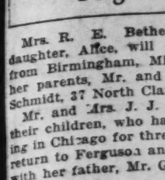
This is a NEW type of Wave. No electric heaters . . . no discomfort! Just a wonderful wave. Let us tell you about it . . . call, write or phone.

MARINELLO SYSTEM OF BEAUTY
4479 Washington
Open Evenings Monday, Wednesday

PEACOCK SHOP
PERM., $1.95

All the curls you need. Deep, lasting, soft and beautiful. No waiting. We guarantee to please.

5927 Easton Ave. EVer. 9222



CROQUIGNOLE Permanent

Has pleased thousands. No finger waving necessary. Was $5. Now

Eugene or Frederic "Realistic" Wave

(2) GRAVOIS
4539 GRAVOIS.

Marie Moran's Permanent



EUGENE PERMANENT
Eugene Gift Card Free
REALISTIC Wave, $5
FREDERIC Permanent merly $6
SHAMPOO AND FINGER
Expert Operators
MARIE MORAN

214 N. 6th St. 301 Comm



OPEN EVENINGS 705 Olive



"CER

PERMA
SPECIAL
Price Reduction on the Famous
HOLLYWOOD "Push Up" Wave

These beautiful Waves are gentle, close to the scalp, perfectly ringleted, long lasting and kind to your hair. Given with all the curls needed. Any style desired.

If You're Looking for Value . . . and WHO ISN'T? See This Beautiful Wave.

We Specialize in Permanents

25c Beautiful Finger

Our Standard Wave All the Curls Needed $1.00

Highly Skilled Operators

LA
PERMANEN

7th Floor, Carleton Bldg.. 3
WITH OR WITHOUT APPOINTMENT

Ferguson

Mrs. R. E. Bethel and her daughter, Alice, will arrive soon from Birmingham, Mich., to visit her parents, Mr. and Mrs. E. H. Schmidt, 37 North Clark avenue.

Mr. and Mrs. J. J. Havey and their children, who have been living in Chicago for three years, will return to Ferguson and will reside with her father, Mr. G. Tiffin, 21 Tiffin avenue.

Mrs. Sam E. Heffern, 434 Wesley avenue, had for luncheon bridge guests Friday Mrs. John Harkins, Mrs. Anna Teuscher and Mrs. William Penniman, St. Louis.

Miss Alla Blackwood, who has been making her home with Mrs. W. B. Bryant, 403 Adams avenue, will leave soon to reside in Springfield, Mo.

Mr. and Mrs. W. H. Tiffin, 227 South Florissant road, are spending the week-end with their son-in-law and daughter, Mr. and Mrs. A. N. Allen, Canton, Mo.

The Young Women's Missionary Society of the Methodist Church gave a tea yesterday at the home of Mrs. Homer Goodwin, 219 Harrison avenue, in honor of the mothers.

The Girl Scouts of Second Baptist Church held a picnic on the lawn of the Heffern residence, 434 Wesley avenue, Saturday.

The service class of the Methodist Church held its monthly meeting Monday at the home of Mrs. Harry M. Sibley, 325 Tiffin avenue.

Mr. and Mrs. Leonard Leeman, Marissa, Ill., were week-end guests of his brother-in-law and sister, Mr. and Mrs. Herbert E. Bryant, 222 Catherine avenue.

Mrs. M. R. de Penaloza of No. 1 Allen place and her daughter, Mrs. Hubertus Schotten, and her two daughters, will leave June 3 for Fair Hope, Ala., to spend the summer at their cottage. Mr. and Mrs. Hugo Koehler, 320 North Union avenue, will occupy the home of Mrs. de Penaloza during her absence.

Mrs. P. H. Sheridan, 420 Wesley avenue, was hostess at a bridge luncheon Tuesday.

Mrs. Thomas H. Thatcher of Chambers road was hostess at a luncheon Friday at the home of her sister, Mrs. M. R. de Penaloza, for relatives and friends.

Loretto Foundation Final Tea May 22

MR. AND MRS. FREDERICK W. FORSHEY will entertain 200 guests at a literary-musical tea at their home, 3515 Longfellow boulevard May 22, from 3 to 6 o'clock. This is the fourth and final tea of a series by the Loretto Foundation for Webster College. The Rev. Dannel A. Lord will review "Of Thee I Sing," the Pulitzer prize play. A musical program will precede and follow Father Lord's reading.

East St. Louis

MISS SYLVIA BUCK, daughter of Mr. and Mrs. Fred H. Buck, 1605 St. Louis avenue, and Allmond G. Bowen, son of Mrs. Mary H. Bowen, Philadelphia, Pa., were married last evening at 6 o'clock in the parish house of the Christ Church Cathedral in St. Louis. Dean Sweet performed the ceremony. Miss Dorothy Schiele and Fred H. Renick of St. Louis were the attendants. Following the ceremony a wedding supper was served at the Coronado Hotel. After several weeks' honeymoon in the East the pair will be at home in their new home at Signal Point.

Mr. and Mrs. Franklin C. Hamlin, Signal Hill boulevard, have returned from Beloit, Wis., where they visited their son Franklin C. Hamlin Jr., who is a student at Beloit College.

Dr. and Mrs. R. B. Ellis, 818 North Twenty-fourth street, are spending the week-end at Broughton, Ill.

The Junior Service Club held its final meeting of the year at a dinner at the St. Clair Country Club Thursday evening. Mrs. Carroll Burton was elected president for the coming year. The other officers are: Mrs. J. William Harrington, first vice president; Miss Frances Hackmann, second vice president; Mrs. Edward Burke, recording secretary; Miss Gretchen Ganschinietz, treasurer; board of directors, Mrs. Harold G. Baker, Mrs. E. R. Divine, Miss Edna Langhenig, Mrs. Morton M. Benham and Mrs. Harris B. Underwood. New members of the League are: Mrs. George Brown, Mrs. James J. Donahue, Mrs. William A. Allen, Mrs. Ruth Ladrick, Miss Elizabeth Callison, Miss Delia Corgan, Miss Thelma Coyne, Miss Ann Elise Jaeger, Miss Florence Lauck, Miss Margaret Lutz, Miss Dorothea McGuire, Miss Anna Joyce Reardon, Miss Margaret Miller and Miss Helen Schroeder.

Mr. and Mrs. Richard M. Moss of Country Club place and Mrs. Cletus C. Canavan of North Park drive departed Friday for Kansas City, Mo., where they will spend several days.

Mrs. Cecil Maxey Smith, Evanston, Ill., is the guest of her parents, Mr. and Mrs. Al Harper, 1318 Baugh avenue.

Mrs. Joseph E. Fleming and Miss Louise Boekenkroeger entertained members of their bridge club

Miss Stella Bean and Miss Clara Bean, 1707 North Park drive, are spending the week-end in the Ozarks.

Mr. and Mrs. John W. Maher entertained their bridge club last evening.

Mr. and Mrs. Edward A. Lalumeier, Chicago, are the guests of Mr. Lalumeier's mother, Mrs. Mary Elizabeth Lalumeier, of Centerville Station.

Mrs. D. M. Smith, New Orleans, La., is the guest of her mother, Mrs. C. E. Davies.

Mrs. Bart E. Schmitt, 641 North Ninth street, was hostess to her bridge club at luncheon

Mrs. C. V. Manker, 600 North Fourteenth street, is spending the week-end at Columbia, Mo., the guest of her son, Frank Manker, who is a student at the University of Missouri.

Mrs. R. R. Thomas, 3025 Forest place, entertained the Coterie Club at luncheon at her home, Thursday afternoon.

Mrs. W. C. Moss, 4030 Lincoln avenue, has departed for Clarksville, Tenn., where she will spend 10 days.

The East St. Louis Women's Club will meet Tuesday at luncheon at the National Catholic Community House. The Rev. Fr. Albert Zuroweste will furnish the program. The hostesses will be Mrs. John E. Banahan, Mrs. William Rhedemeyer, Mrs. John G. Moore, Mrs. Jerome Louis, Mrs. Fred Bareis, Mrs. John Simmons, Mrs. William Matlack, Mrs. William McGinnis, Mrs. Robert J. Boylan and Mrs. John Weese.

Miss Euphrocyne Hursey, daughter of Mr. and Mrs. Clinton Hursey, 1134 Cleveland avenue, will depart Thursday for Sioux City, Ia., where she will spend several days.

Mrs. W. James Miller, 616 North Thirteenth street, will entertain members of the Excelsior Club at luncheon at her home Tuesday afternoon.

The Schubert Club will have a president's day luncheon tomorrow afternoon at the Ainad Temple. The hostesses will be Mrs. Stephen Knowles, Mrs. LeFlore Harris, Mrs. Jacob Beck, Mrs. Charles Patterson, Miss Helen McHale, Miss Lillian Schaub, and Miss Mary Comley.

Mr. and Mrs. A. N. Davidson, 749 North Twenty-third street, are spending the week-end at Champaign, Ill.

Mr. and Mrs. I. D. Gruffun, 1317 State street are spending the week-end at Louisville, Ky.

Mr. and Mrs. Allen Watkins, 614 Alhambra court, will entertain the members of their bridge club at a buffet supper at their home Tuesday evening.

Mrs. William H. Loomis of the Jett apartments entertained at a luncheon Friday.

Delta Sigma Luncheon.

Approximately 150 members of the St. Louis chapter of Delta Sigma, national philanthropic sorority, attended a bridge luncheon yesterday afternoon at the Mart Club in the St. Louis Mart Building, Twelfth boulevard and Spruce street. Funds obtained from social activities of the chapter are used to help support a school in Kentucky and needy families in St. Louis. Miss Ruth Helsher, 3873 Hartford street, was in charge of arrangements.

HEADS SERVICE LEAGUE



MRS. CARROLL BURTON,

WHO recently was elected president of the Junior Service League of East St. Louis.

Clubwomen and Their Activities

Continued From Preceding Page.

Friday morning at 10 o'clock the annual election of officers of the council will be held at Central Library.

The Missouri Catholic Guild of Nurses will hold their regular quarterly meeting at the St. Louis University School of Medicine on Thursday evening. Rev. Martin J. O'Malley of Kenrick Seminary, will be the speaker of the evening. His subject is to be "Ivory, Apes and Peacocks." All nurses are invited to attend.

The monthly meeting of the St. Louis Alumnae Chapter of Zeta Tau Alpha fraternity will be held Tuesday evening at the home of Mrs. William Killo, 4620 Juniata avenue. Mrs. Graves Keithly will be assistant hostess.

The Tercentenary Shakspeare Society will give its last public lecture of the season tomorrow afternoon at 2 o'clock, at Vandervoort's Auditorium, when Dr. Robert Hall Atchison will discuss, "Mourning Becomes Electra."

The United States History Club met Tuesday at the home of Mrs. R. R. Biggar, 4922 Labadie avenue. A paper "Famous Women of the Bible" was read by Mrs. W. A. Wheeling, and the book "A Lantern in Her Hand" by Bess S. Aldrich, was reviewed by Mrs. F. R. Tate.

The Spirit of St. Louis Delphian Chapter will meet at Hotel Kings-Way at 2 p. m. Thursday. Mrs. James McCabe will be the leader. The subject will be, "Shakspeare's Contemporaries and Followers, Beaumont and Fletcher."

The Longan Study Club will meet at the Town Club Wednesday morning at 10 o'clock. Mrs. Frederick Haeberle, president, will preside.

The annual spring luncheon for the Current Topics Club will be held Saturday at the Claridge Hotel.

The Amacitia Club will hold its annual outing at the North Hills Country Club Thursday. An installation of officers, in charge of Mrs. Mamie Bunch, will be held.

The Gertrude Charity Society will hold its annual birthday party and luncheon Wednesday at B'Nai El Temple, at 12:30 p. m. Mrs. Henry Blath, retiring president, will have charge of the installation of new officers. Mrs. Silas S. Steiner, chairman of the program committee, has arranged a program of music, readings and dances.

The May meeting of the Webster Groves chapter of the Daughters of the American Revolution was held Tuesday at the home of Mrs. E. P. Chittenden, 233 Spencer road. The assistant hostesses were Mrs. E. G. Curtis, Mrs. H. F. Hoch, Mrs. C. P Hutchinson, Mrs S. H. Kleinschmidt and Mrs. C. M. Skinner.

The regent, Mrs. George W. Stephens presided. The following officers were chosen for the coming year: Regent, Mrs. H. B. Kooser; first vice regent, Mrs. James R. Kerr; second vice regent, Mrs. C. H. Slater; recording secretary, Mrs. W. D. Bassett; corresponding secretary, Mrs. C. W. Ripple; treasurer, Miss Janet Stine; registrar, Mrs. Clarence L. Becker; historian, Mrs. D. C. Nicholson; auditor, Mrs. I. Allison Gaines; director for two years, Mrs. E. P. Chittenden and Mrs. Lon Harper; director for one year, Mrs. F. C. Fantz.

Mrs. E. P. Chittenden was chosen delegate to the state conference of the D. A. R. to be held at Jefferson City in October, with the following alternates: Mrs. H. B. Kooser, Miss Janet Stine, Mrs. Frank C. Thompson, Mrs. D. C. Nicholson, Miss Adele Stine, Mrs. W. D. Bassett, Mrs. E. G. Curtis, Mrs. Alfred E. C. Hall, Mrs. Charles Carr and Mrs. H. P. Phillips.

The Kennard Mothers' Circle will meet at 2 p. m. Thursday.

The St. Louis Study Club will hold its annual presidents' day tomorrow, at Westborough Country Club at a luncheon at 1 p. m. The hostesses will be Mrs. K. R. Eaton, Mrs. J. F. Kidd, Mrs. Cora M. Femmer, Mrs. E. P. Murphey, Mrs. A P. Richardson and Mrs. R. D. Drescher. Mrs. John R. Lionberger will preside.

Community Council of St. Louis Auxiliaries of the United Spanish War Veterans, will meet at Barr branch library Tuesday at 8 o'clock. Mrs. M. Stahl will preside.

The testimonial luncheon for the department president, Mrs. Nettie Kaysing and officers of the United Spanish War Veterans' Auxiliaries will be given at Bevo Mill, Saturday at noon. Mrs. H. O. Hendricks is chairman.

Additional notes of social affairs will be found on pages 2H, 3H and 4H of part V.

ZOTOS Machineless Method of Permanent Waving

This is a NEW type of Wave. No electricity . . . no gas . . . no heaters . . . no discomfort! Just a wonderful wave. Let us tell you about it . . . call, write or phone for appointment.

MARINELLO SYSTEM OF BEAUTY CULTURE
4479 Washington NEwstead 0600
Open Evenings Monday, Wednesday and Friday

PEACOCK SHOP
PERM., $1.95
All the curls you need. Deep, lasting, soft and beautiful. No waiting. We guarantee to please.
5927 Easton Ave. EVer. 9222

NANCY SHOP
The Famous Push-Up
Wave $6.00 Value this week Complete $3
Is easily taken care of, requires no setting. With or without appointment.
Ask About Our Wax-Steam Wave
1307 N. Grand Ave. FR. 9334

CROQUIGNOLE Push Up WAVE
Has pleased thousands. No finger waving necessary. Was $5. Now $2.50 Complete
Eugene or Frederic..."Realistic" Wave....$4.50 $6.50
SUPER CURLINE $5
Live Steam Permanent
NO ELECTRIC NO DISCOMFORT
Leaves the hair soft, lustrous, natural looking and easily cared for.
(2) GRANADA BEAUTY SHOPS (2)
4539 GRAVOIS, RI. 9536, 214 N. 6th St. Room 223-GA. 6251

Marie Moran's Permanent Specials
EUGENE PERMANENT ... $4.50
Eugene Gift Card Free With Every Wave
REALISTIC Wave. Formerly $8. Now ... $6.00
FREDERIC Permanent. Formerly $6.50. Now $4.50
SHAMPOO AND FINGER WAVE, 50c
Our Special CROQUIGNOLE $2.50
Expert Operators ... Genuine Materials
MARIE MORAN BEAUTY SHOP
214 N. 6th St. 301 Commercial Bldg. GArfield 7663

EUGENE $3
FREDERIC . . NESTLE PERMANENTS
The greatest value ever offered. Any one of these nationally known Permanents, *absolutely complete* including Shampoo and Finger Wave.
12 Years in St. Louis
Shampoo & Finger Wave, 35c
La Vera Beauty Shop
GArfield 7944 for Appointment
OPEN EVENINGS 705 Olive St.—Room 303 Central Nat'l Bank Bldg.

"CERTIFIED"
PERMANENTS
SPECIAL
Price Reduction on the Famous
HOLLYWOOD "Push Up" Wave
These beautiful Waves are gentle, close to the scalp, perfectly ringleted, long lasting and kind to your hair. Given with all the curls needed. Any style desired.
$1.95
Finger Wave Included FREE
If You're Looking for Value . . . and WHO ISN'T? See This Beautiful Wave.
We Specialize in Permanent Waving and Finger Waving
25c Beautiful and Artistic Finger Waves 25c
Our Standard Wave All the Curls Needed $1.00
Famous Paris Vit..... $4.00
Alvetta Marie Push-Up Wave. A real Push-Up... $5.95
Highly Skilled Operators
LARUE
PERMANENT WAVE SHOP
Modern Sanitary Shop
7th Floor, Carleton Bldg., 308 N. 6th St. GArfield 6323 7453
WITH OR WITHOUT APPOINTMENT OPEN EVENINGS

A TRULY $15 PERMANENT FOR ONLY $5
Complete Including 2 Oil Shampoos
5 Reasons Why Peter Pan Permanents Are So Popular
Shampoo and Finger Wave with Vinegar Rinse 50c
1. Two Free Oil Shampoos Which Recondition Your Hair and Make Your Wave More Beautiful!
2. Self Setting —Peter Pan Waves Set Themselves. Do Not Require Professional Finger Waving
3. Gorgeous Waves Just Like Naturally Curly Hair.
4. Perfect Ringlets —We Specialize in Ringlet Ends.
5. Lasts Until Hair Grows Out —This Applies to Fine Hair as Well as Any Other Texture.
Why Take Chances? Peter Pan Permanents Are Pleasing Thousands
West End 1127A N. Union Just North of Hodiamont Tracks FOrest 1210 FOrest 9593
PETER PAN PERMANENT WAVE SHOPPES
Downtown 756 Century Bldg. (9th St. Bet. Olive and Locust. Across Post Office.) GArfield 6083

'Yes, Advertise that Property..I Will Sell It."
So another piece of business property was put on the market and sold through the Post-Dispatch Classified Real Estate Columns, which regularly prints far more Real Estate Advertisements than the three other St. Louis newspapers combined!



Kline's
606-08 Washington Ave., Thru to Sixth Street



"YOUR CHOICE,
LADE-E-S...YOUR OWN
CHOICE! 263 LOVELY
SPRING COATS and SUITS
REGULARLY
$59.50 .. $39.50 .. $25
$10
DESCRIBED ARE BUT A FEW OF THE 263 COATS AND SUITS ON SALE

Sizes 14-16 18-20
4 Reg. $59.50 Navy Wool Crepe Suits, Blue Fox trimmed...$10
6 Reg. $59.50 Beige Wool Crepe Coats, Galyak trimmed...$10
5 Reg. $39.50 Navy Wool Crepe Suits, Blue Fox trimmed...$10
3 Reg. $59.50 Beige Wool Crepe Suits, Blue Fox trimmed...$10
6 Reg. $59.50 Blue, Beige and Green Coats, Fox trimmed...$10
6 Reg. $39.50 Black coats, Galyak tr., Cape collars...$10
2 Reg. $59.50 Beige Suits, Brown Galyak trimmed...$10
9 Reg. $39.50 Beige Tailored Suits...$10
4 Reg. $39.50 Blue Wool Crepe Coats, Red Fox Cuffs...$10
8 Reg. $59.50 Blue Coats, Detachable Blue Fox Collar...$10
3 Reg. $39.50 Tailored Blue Suits with Pique collars...$10
5 Reg. $39.50 Black Wool Crepe Suits, Silver Fox Trimmed...$10
2 Reg. $39.50 Blue Wool Crepe Suits, White Galyak trimmed $10
1 Reg. $39.50 Blue Coat, Blue Fox Cape Collar...$10
7 Reg. $39.50 Black Wool Crepe Coats, White Ermine Collar $10
3 Reg. $39.50 Blue Wool Crepe Coats, Blue Fox trimmed...$10
26 Reg. $25 Fur trimmed and Tailored Suits...$10
15 Reg. $25 Blue and Black Coats, Fitch tr. cape collars...$10
12 Reg. $25 Black and Blue Tailored Coats, cape collars...$10
7 Reg. $25 Gray Coats, Kit Fox Cuffs...$10

Sizes 36-38 42-44
2 Reg. $39.50 Beige Coats, Squirrel collars...$10
2 Reg. $39.50 Red Coats, Fitch cuffs...$10
4 Reg. $39.50 Black Coats, Silver Fox trimmed...$10
3 Reg. $39.50 Blue Coats, Red Fox trimmed...$10
1 Reg. $39.50 Black Coat, Silver Fox cuffs...$10
4 Reg. $25 Gray and Beige Coats, Wolf cuffs...$10
2 Reg. $25 Blue Coats, Broadtail trimmed...$10
KLINE'S—Third Floor.



rs Shop
. . . What Up Now?
se of oats
We're offering ANOTHER GREAT COLLECTION of these Coats that sold out in practically half a day! What an opportunity to get a coat for many cool evenings to come . . . for all next Fall . . . for travel or extra wear!

SOCIETY IN WEBSTER GROVES

MRS. STEPHEN MOREHOUSE AVERY of New York, who has been at Cannes, France, for several months, landed in New York last week and will come here in a few days to join Mr. Avery and their young daughter Phyllis, who have been with Mr. Avery's father, Charles M. Avery, 336 Hawthorne avenue, since last fall.

Mrs. H. B. Ressler of Chicago, formerly of Webster Groves, has been the guest of Mr. and Mrs. C. Roy McDonald, 451 Yorkshire drive. Mrs. Ressler has been entertained at several informal parties. Tuesday, Mrs. George Scott of St. Louis gave a luncheon at St. Albans, Wednesday afternoon, Mrs. John C. Hall was the hostess at luncheon at Algonquin Golf Club, followed by bridge. Thursday afternoon Mrs. O. M. Chapman, 235 Blackmer place, gave an informal luncheon.

Mr. and Mrs. Joseph Burger, 616 Locksley place, will depart May 20 for a trip of several weeks through the West. Their first stop will be at the Grand Canyon. After a short stay there they will go on to California for a visit with relatives at Los Angeles and San Francisco. During their absence Mrs. Burger's aunt, Miss Dora Kleinschmidt, will remain with their two small children.

Mr. and Mrs. Earl J. H. Bennett, 226 Rosemont avenue, have had as their guest Mrs. B. E. Blackwood, Chicago.

Mr. and Mrs. John Cushing, 13b Selma avenue, have returned from a visit of two weeks with relatives at Steelville, Mo.

Mr. and Mrs. Robert S. Grable, 765 Kirkman avenue, have gone to Louisville to attend the Derby, and to visit relatives for 10 days.

Mrs. Catherine Beck Jones, Baltimore, Md., will arrive late this month for a visit of several weeks with her brother-in-law and sister, Mr. and Mrs. A. W. Hamilton, 22 Trevillian terrace.

Mrs. Samuel W. Greenland, 111 Jefferson road, departed Friday for Ann Arbor, Mich., to visit her son, Samuel Greenland Jr., a student at the University of Michigan. Mrs. Greenland is to be one of a party of 40 attending a Mother's day house party. She will be at the Phi Kappa Phi house during her stay. Arrangements have been made by some of the resident mothers for entertaining the out-of-town mothers at luncheons and dinner parties at the Country Club, and for other informal affairs. Miss Betty Greenland is spending the week-end at a house party in the Ozarks, being given by Theta chapter of Washington University.

Mrs. Frederick S. Plant, 343 West Swon avenue, will go ot Keokuk, Ia., early in June to attend a reunion of former schoolmates. Mr. and Mrs. Plant will not go to their summer home at Ephraim, Wis., until the last of June.

Mr. and Mrs. Andrew W. Deacon, 464 West Lockwood avenue, departed last week for a motor tour of the West. They will stop for a short while at Tulsa, before going to Denver, Colo. Mrs. Andrew Deacon Sr., who makes her home with her son and daughter-in-law, arrived home a few days ago, after visiting relatives at Kansas City.

Mrs. Ashby Miller of Minneapolis, who has been visiting her son-in-law and daughter, Mr. and Mrs. Edward de L. Bakewell, 114 Trevillian terrace, will depart today for her home accompanied by Mr. Miller, who motored to St. Louis Friday. Mrs. Miller has been entertained informally during her visit.

Mrs. Chester O. Fischer, 111 Helfenstein place, with her daughter, Virginia, and her sons, Chester Jr. and Louis Fischer, will arrive home today, after several months at Clearwater, Fla.

Miss Margaret Ray of Asheville, N. C., who has been the guest of Miss Gladys Miller, daughter of Mr. and Mrs. C. Henry Miller, 449 Sherwood drive, for several weeks, departed Tuesday.

Mr. and Mrs. Philip Hale Jr., 431 Somerset avenue, motored to Quincy, Ill., to spend the week-end.

Miss Judith Healey, 35 Jefferson road, motored to Chicago last week to visit her brother-in-law and sister, Mr. and Mrs. Gilbert Bothum. Miss Healey was accompanied by Miss Eleanor Blood, daughter of Mr. and Mrs. Charles S. Blood, 31 South Rock Hill road, who spent the week-end with her brother-in-law and sister, Mr. and Mrs. Mervyn Warren. Miss Healey will return home today, accompanied by Mrs. Bothum and her daughter, Judith.

Mrs. Roger P. Annan, 205 South Plant avenue, was the hostess for members of her card club at luncheon Tuesday.

Mrs. Emily F. Russell, 414 Park road, will have as her guest late this month Mrs. Jefferson J. King of Chicago.

Mr. and Mrs. John W. Cole of Needham, Mass., with their son, John Jr., are the guests for a short time of Mr. Cole's parents, Mr. and Mrs. Henry W. Cole, 212 North Elm avenue.

Mrs. Philip Custer Baker of Detroit, with her daughter, Lorraine, are the guests of Mrs. Baker's mother, Mrs. William John Parker, 17 West Lockwood avenue. Mrs. Parker entertained Friday morning at a breakfast bridge in honor of her daughter. Miss Frances Becker of St. Charles is entertaining over the week-end at a house party for Mrs. Baker. Wednesday afternoon Mrs. Sherman Senne, 225 Cornelia avenue, will give a bridge party in compliment to the visitor.



SPECIAL PERMANENTS
$3.50 $5 $7.50
Hot Oil Scalp Treatment, Shampoo and Finger Wave or Marcel.. $1
Shampoo, Finger Wave 50c
Victoria Beauty Salon
404 Victoria Building
GArfield 6356 8th and Locust

MARY T. BENDER
Offers This Week
$15 Duradene Oil Permanent..$6.00
Free La Venus Scalp Treatment. Eugene, Vita Tonic or Nestle $5.00
Steam Oil Waves.. $1-$2-$3-$4
$20 Shelton Tulip Oil Wave..$10
Shampoo and Finger Wave....50c
I Specialize in Making New Permanent Ringlet Ends After Being Cut Off.
FRan. 8680. Open Evenings
359 N. Boyle at Maryland



$6 Permanent Wave Special
$2.50
Round Curl or Marcel
Shampoo and Finger Wave with Fluid... 50c
$10 Oil Wave $5.00
Hair Dyed with Inecto Hair Dye
LICENSED OPERATORS
Talbot's Beauty Shop
35 Years in the Hair Business in St. Louis—Service—Science—Satisfaction.
Phone DElmar 3024. 1219 N. Taylor, Half Block South of Page. First Fl.
Open Every Evening Until 9:00.

A BIRD THAT CAN SING and WON'T SING must be made TO SING FEED HIM



Your Canary's Complete Menu in ONE PACKAGE

EVERYTHING your bird needs for health and song—the best blend of clean, select seed, the necessary cuttle bone, an envelope of OCEAN sand and 2 Sing Sing Biscuits—All in every package of SING SING BIRD SEED.



FREE—A Carton of Sing Sing Biscuit and bird booklets. Mail this ad with name to Ennis-Hanly-Blackburn Coffee Company, Kansas City, Missouri.

If your dealer cannot supply you ask him to order from the GODDARD GROCERY CO., G. H. WETTERAU & SONS GROCERY CO., HASSENDUEBEL GROCERY CO., OR ST. LOUIS WHOLESALE DRUG CO.

For 3 Days Only!
(Monday, Tuesday, Wednesday)
Our WAVE and SHAMPOO $1.50
SCALP TREATMENT
(Splendid Before Your Permanent)
Phone CHestnut 7500, Delettrez BEAUTY SALON, Third Floor

Scruggs Vandervoort Barney
THE QUALITY STORE OF ST. LOUIS

Virginia Cosby Inc.
312 North Euclid Av.

May Clearance Sale!
at New Low Prices

At Savings of 50% And More

Hundreds of Lovely Pieces of Furniture

A marvelous opportunity to select distinctive wedding gifts and add new pieces to your own home. Lamps and objets d'art, marked lower than ever before offered! These are a few typical values.

Just a Few Examples Found on the First Floor

	Formerly	Now
Antique Louis XV Secretary	$1250	$400.00
Antique Chippendale Mirror	$1200	$475.00
Antique 3-Cornered Fruitwood Table,	$ 325	$125.00
Antique Italian Directoire Settee	$ 225	$ 87.50
Antique Louis XVI Console	$ 485	$195.00
Chippendale Arm Chair	$ 150	$ 75.00
Small Duncan Phyfe Sofa	$ 395	$185.00
Chippendale End Table	$ 108	$ 55.00

And a Large Selection of Beautiful Lamps and Objets d' Art

100 Lamps and Shades Greatly Reduced
$1.19 $2.95 $4.95

Downstairs Shop Offers "Almost Unbelievable Values"!

Is what you will say, when you look at the miscellaneous group of pieces which have been assembled in the downstairs shop . . . at less than half price!

Virginia Cosby Inc.—312 N. Euclid.

Scruggs Vandervoort Barney
THE QUALITY STORE OF ST. LOUIS

First Time Monday! More Than 10,000 Pieces Fine
CHINA REDUCED
Savings of 25% to 75% and More

Lenox Morgan Wedgwood Pickard Dresden
George Jones Cauldon and Others

Periodically, we go through our stock and discontinue certain patterns from open stock . . . pricing them at drastic reductions for immediate disposals. This is one of those times, and never were we able to offer such remarkable selection and values! Now's your chance to save on whole sets for home use or choose lovely gift pieces.

LENOX
Reduced 25% to 75%

No Lenox pattern is ever obsolete. While the following will be discontinued from open stock, matching pieces may always be reordered at regular prices.

Fountain, 25% Off
Meadowbrook, 50% to 75% Off
Floralia, 50% to 75% Off
Golden Gate, 25% Off
Tremont, 50% to 75% Off
P-72 and R-6, 50% to 75% Off

5000 Pieces Semi-Porcelain
35c to 50c Values
10c to 25c



China Shop—Fourth Floor.

SALE! 9265 Yards of Fine
27-In. CARPETING in 3 Groups

A large special purchase as well as our own entire roll stock—makes these low prices possible.

Group 1 $1.29
$1.95 and $2.95 Grades
Plain and figured, including stair and hall carpet. Choice of 11 patterns.



Group 2 $1.95
$2.50 and $3.00 Grades
Choice of 19 patterns, in the most desirable shades.

Group 3 $2.95
$3.75 to $5.50 Grades
Plain and figured, including some hooked carpeting. 10 patterns.

Quantities Limited. Please Bring Room Measurements.

Regular $4.50 Broadloom
9-ft. width, in green, orchid and raisin. Square yard $3.15
Carpet Shop—Fourth Floor.

Over 300 Lovely New Patterns in New
CHINTZES and CRETONNES
$1.00 and $2.00 Values

49c YARD

Just one of three specially priced groups of fine Summer drapery fabrics, comprising 30,000 yards bought from a prominent New York importer! One of the best "buys" we have been able to make this season.

Made Up, Including Material, at These Low Prices

2-Pc. Slip Cover Set, for average davenport and chair. Complete for..... $19.95
Plain Drapery Sets $2.98
Ruffled Drapery Sets $4.65
Bedspreads $4.98





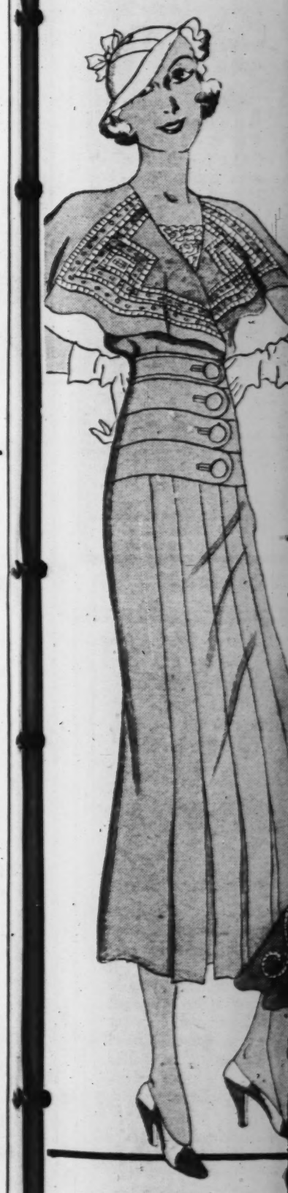
Drapery Shop—Fourth Floor.

Crossword P
Daily in the Post-Di

PART FOUR.



FOR SPORTS
. . . Choose "Blazer" Felt in swagger, dipped-brim styles . . . banded in high color Roman-striped ribbons $5



Watch Repair Special!
Monday, Tuesday and Wednesday Only
$2.45
Your watch completely overhauled, cleaned and oiled. All worn, broken or defective parts (including crystal and hands) replaced.
And Our Usual Liberal Guarantee Applies!
Main Floor Balcony

Keep Your Furs Safe From All Harm . . . Store Them in Our Dry-Cold, Fireproof Vaults! Call GArfield 5900

FAMOUS-BARR CO.

WE GIVE AND REDEEM EAGLE STAMPS — OPERATED BY THE MAY DEPT. STORES CO.



Right Through the Day

. . . Right if You Choose Hats From These Smart Groups at

$5 $7.50 $10

FOR SPORTS . . . Choose "Blazer" Felts in swagger, dipped-brim styles . . . banded in high color Roman-striped ribbons .....$5.

FOR AFTERNOON . . . With spectator sports suits and frocks wear a stunning Turban of Forstmann's Reja crepe. Black, brown, navy or white.....$10.

FOR EVENING . . . With filmy chiffon short-sleeved frocks . . . choose a large Ballibuntal in natural or colors. A world of smart styles, $7.50.

Fifth Floor



Women's Shop FROCKS

With How-Can-They-Do-It Hand Touches and Drawnwork

$16.75

¶ Eight intriguing styles in this really remarkable collection of distinctive Summer dresses. Beautifully made of crepe Jericho . . . they have clever short sleeves or flattering capelets. Smart as can be . . . they combine youthfulness with dignity.

White and Pastel Shades Too Delectable to Describe . . . and Listing Them Wouldn't Convey Their Delightfulness to You Either. You'll Have to See Them!

SIZES 34 TO 42

Women's Section—Fourth Floor



Watch Repair Special!

Monday, Tuesday and Wednesday Only

$2.45

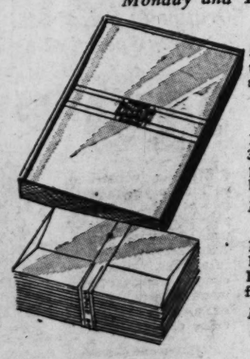
¶ Your watch completely overhauled, cleaned and oiled. All worn, broken or defective parts (including crystal and hands) replaced.

And Our Usual Liberal Guarantee Applies!

Main Floor Balcony

Sale! Pound Paper

Monday and Tuesday Only!



MAYCRAFT . . . Regularly 50c Crushed Bond in two sizes, 60 and 84 sheets to the box.... 35c

Envelopes to Match, 15c

IVORYTONE . . . Regularly 35c. 72 sheets to the pound. Single sheet, bi-fold style..... 25c

Envelopes to Match 12½c

RIPPLE BOND . . . Regularly 39c. The popular single-sheet, bi-fold style 25c

Envelopes to Match 12½c

Main Floor Balcony

Sale! White Shoes

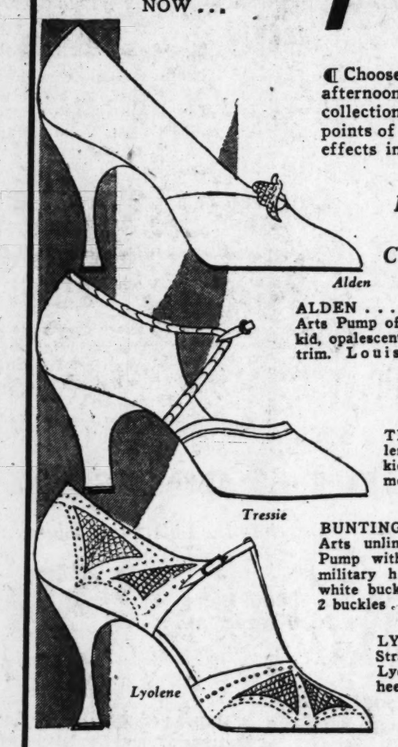
The Annual Event That Affords Substantial Savings on Noted Footwear for Summer Wear!

SMART NEW DIANE SHOES NOW . . . $7.65

MODELS BY BEAUX ARTS AND ANDREW GELLER $9.75

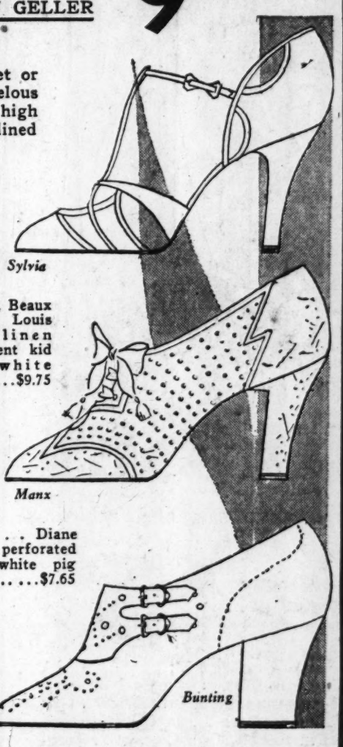
¶ Choose now for sports, street or afternoon . . . from this marvelous collection that brings you the high points of the Summer mode. Unlined effects in white pig or calf.

Pumps Sandals Oxford Ties Clever Sports Models



Alden

ALDEN . . . Beaux Arts Pump of white kid, opalescent lizard trim. Louis heel. $9.75



Sylvia

SYLVIA . . . Beaux Arts Sandal, Louis heel. White linen with opalescent kid piping, also white kid $9.75

Tressie

TRESSIE . . . Andrew Geller Strap Slipper of white kid, opalescent lizard trimmed $9.75

Manx

BUNTING . . . Beaux Arts unlined Monk Pump with covered military heel. Of white buckskin with 2 buckles $9.75

MANX . . . Diane unlined, perforated Tie of white pig calf $7.65

Lyolene

LYOLENE . . . Diane T-Strap Sandal of white Lyolene lizard. Louis heel $7.65

Bunting

Third Floor

2400 Pairs Silk Hose

Made by a Well-Known Manufacturer!

Lovely, Clear Quality . . . Regularly 85c and $1 . . . Specially Offered at

PICOT SILK-TOP SHEER CHIFFON
SILK-TOP LIGHT SERVICE WEIGHT
LISLE HEM LIGHT SERVICE WEIGHT

69c

¶ Worth-while savings on really worth-while Hose! Firmly woven of excellent quality silk . . . they're here in the popular shades . . . Avenida, Peche, Reve, French Nude, Flesh Beige, Sandee, Tendresse and Putty Beige.

Sizes 8½ to 10½

Main Floor



SILVER-PLATED TABLEWARE



At a Price That Merits the Attention of Hotel Owners, Club Owners and Homemakers!

30,000 Pieces Offered Beginning Monday

¶ A vast assortment in the well-known "Wilshire" pattern, 10-year plate . . . popular because of its attractive simplicity. Fill all your tableware needs, now from the following . . .

Dinner Forks
Salad Forks
Teaspoons
Tablespoons
Dessert Spoons
Iced Tea Spoons
Butter Knives
Sugar Shells

Stainless Steel Knives

10c Each

Profit by This Unusual Event!

Main Floor

15 Golden Opportunities . . For Monday

New Merchandise Currently in Demand . . at Savings That Will Interest the Thrifty!

Tots' $2.98 Voile Frocks
Summer Models, Very Special
Have large Bertha collars, trimmed with dainty net edges. Color combinations. 3 to 6. $1.77
Fifth Floor

Warp Print Cretonne
50 Inches Wide, Imported, Yard
Gorgeous colorings that are woven clear through, making the material reversible. 44c
Sixth Floor

Pongee Gowns, Pajamas
An Extraordinary Value, Each
Gowns, regular and extra sizes. Pajamas, one and two piece; regular sizes only. $1.00
Fifth Floor

$3.98 Princess Slips
Made of Pure-Dye Crepe
Bias style, shadowproof, and some with vestee front. Elaborately imported-lace trimmed. $2.57
Slips—Fifth Floor

"Vagabond" Felt Hats
Of French Handkerchief Felt
Stunning sport Hats in four brim styles . . . in white and some luscious Summer hues. $2.95
Fifth Floor

79c-Yd. Tubfast Crepe
Rayon and Cotton Mixture, Yd.
"Ripple" Crepe, one of the smartest weaves. Colorfast, washable. 58c
Third Floor

$5 Scanties By "Model"
The Ideal Summer Foundation!
Brassiere, girdle, vest and panties in one lightweight garment. Pink broche and mesh. $4.00
Fifth Floor

Shantung Weave Shirts
Self Stripe! Regularly $1.95
4 for $5. Full shrunk, carefully tailored . . . in one of the season's smartest shirtings! $1.29
Main Floor

$5.00 Framed Pictures
In Toned and Carved Frames
Colorful flowers, Venetian scenes, and landscapes offered at an extreme saving! $2.87
Eighth Floor

Steel Express Wagons
A Value for the Youngsters
Sturdily constructed Wagons that the little fellow will play with! Size 30x14 inches. 79c
Eighth Floor

$3.75 Carpet Sweepers
F & B Special Make . . .
Efficient, smooth running Sweepers with double trip dust pans. Polished case. $2.49
Seventh Floor

Wilson Tennis Rackets
$8.00 to $10.00 Kinds
"All Varsity" and "Suzanne Lenglen" Rackets in light and medium weights. Ash frames. $4.98
Eighth Floor

Seamless Axminsters
Slightly Imperfect $52.50 Grade
All new patterns . . . slightly imperfect because of minor color irregularities. 9x12. $37
Ninth Floor

Men's Lightweight Sox
Smart! Durable! 25c Value, Pair
Silk-and-rayon mixture, reinforced at points of wear. In all the popular plain shades. 19c
Main Floor

Mixing Bowl Sets
6 Pieces! Extreme Value at
Yellow pottery with white band . . . 5 to 10 inches in size. A household help. 89c
Seventh Floor

Kirkwood

THE Kirkwood Little Theater group will present East Lynne, an old-fashioned melodrama, the evenings of May 20 and 21 at the Kirkwood Studio Guild. Miss Josephine Farrington will play the leading part, Lady Isabel, and others in the cast, with the characters they will portray, are Houston Compton, who will be Archibald Carlyle; Miss Jean Simpson, Barbara Hare; Miss Emily Boyd, Wilson; Mrs. John Jordan, Joyce; George Weston, Lord Severn; Edward Cobb, Sir Levinson; William Hedges, Justice Hare; Spencer McCulloch, Richard Hare; Mrs. Frederick Good, Miss Carlyle, and Vernon Carter, Mr. Dill.

The committees include Mrs. Paul Rutledge and Mrs. A. L. Beckmore, prompters; Mrs. Edmund Mack, chairman in charge of ticket sale; Miss Veach Matthews, in charge of properties, and Miss Julia Winfrey and Mrs. George Weston of publicity.

Mr. and Mrs. Albert Wiedmer, formerly of 6139 Kingsbury boulevard, will occupy the home of Mrs. Frances Nipher on North Harrison avenue. Mrs. Nipher and her daughter, Miss Clara Nipher, will join Mrs. James C. Dawson and family at their cottage in Eagle River early in June.

Mrs. William Miller, 549 South Clay avenue, accompanied by Mrs. C. F. Baldeck of Webster Groves, motored to Detroit last week to spend several days.

The Fortnightly Club of Kirkwood entertained Thursday afternoon, May 5, at a reciprocity tea at Grace Church parish house. Mrs. S. E. Jones, retiring president, and other retiring officers were in the receiving line. Mrs. Patrick J. Kinsella and Mrs. E. J. Boyd served at the tea tables. Those taking part in the program included Mrs. William W. Keysor, Mrs. George K. Meeks, Mrs. J. Harry McKelvey, Mrs. Raymond Henley and Miss Lucille Hammill.

Mrs. E. H. Muther, 326 Bompart avenue, entertained the members of Emmanuel Parish Guild Wednesday afternoon.

Mrs. Ben H. Johnson entertained the Travelers' Club Tuesday afternoon.

Miss Eleanor Groschan, Santa Monica, Cal., has been the guest of Mr. and Mrs. Francis McNeary, 830 North Kirkwood road. Miss Groschan accompanied Mr. and Mrs. McNeary on their motor trip from Hollywood to St. Louis late last month. She will visit other relatives in St. Louis before returning West.

Mrs. C. B. Shanley, 109 Mermod place, entertained members of her bridge club at luncheon Tuesday.

Mrs. W. O. Anderson of the Woodlawn Hotel departed last week for a visit with her son-in-law and daughter, Mr. and Mrs. John D. Gibson, at Pelham Manor, N. Y.

Mr. and Mrs. William J. Long, 212 East Washington avenue, will have as their guests late this month their son and daughter-in-law, Lieut. and Mrs. Eldred Long, and their baby daughter of Louisville.

Mr. and Mrs. R. V. Nicholas, 601 East Monroe avenue, have as their guest Miss Vida Gaule, St. Joseph, Mo.

Mrs. George R. Robinson, 443 East Argonne drive, and her daughter, Miss Anne Robinson, entertained informally at their country place near Eureka over last week-end.

Women's Club Groups End Season's Work

THE public welfare department of the Eighth District of the Missouri Federation of Women's Clubs will hold its closing meeting Thursday morning at 10:30 o'clock at the Missouri Baptist Hospital. Each representative to this department will read a report of the scope and type of welfare work carried on by her club. The chairman, Mrs. A. S. Hinchey, will preside.

The music department will close at a meeting Friday morning at 10:30 o'clock at the Vandervoort auditorium. Hazel Etling Heiligers will be the soloist accompanied by Ruth Roebbel. Mrs. B. A. Thompson will speak on "Emotions in Music." Current events will be given by Anna Louise Petri. Mrs. G. W. Coffman, chairman, will preside.

Gamma Phi Beta Alumnae Dinner

THE monthly meeting of the Gamma Phi Beta alumnae chapter will be held tomorrow evening at the Woman's Building, Washington University. Dinner will be served at 6:30 o'clock, preceding the meeting.

Mrs. Frances Fink, Miss Gladys Stamm and Miss Edith Kleykamp are in charge of the dinner.

The annual election at the last meeting resulted in the choice of these officers: Mrs. Virginia Livingston, president; Mrs. Helen Hallauer, vice president; Miss Mary Beresford, recording secretary; Miss Constance Baker, corresponding secretary; Miss Gladys Stamm, treasurer; Mrs. Elizabeth Mize, Pan-Hellenic representative; Miss Laura Hinchman, representative to Active chapters; Miss Sylvia Kleinschmidt, Crescent correspondent, and Miss Marguerite Van Booven, publicity; Miss Vera Oberschelp and Miss Edith Kleykamp, finance committee.

Central College Dean to Speak.

Dean E. P. Puckett of Central College, Fayette, Mo., will speak on "Some Problems Which Must Be Solved Through Religious Education" at a meeting of Sunday school workers at the Union Avenue Christian Church, at 6:30 o'clock

FAMOUS-BARR CO.'S BASEMENT ECONOMY STORE

We Give and Redeem Eagle Stamps — Operated by The May Dept. Stores Co.

Women's Handbags

¶ For Summer wear. Brightly colored fabrics... grained leathers...in pouch, underarm and novelty styles. Some with zippers. Fitted with coin purse and mirror..... **98c**

Basement Economy Store



DRESSES

That Breathe of Spring and Fashion!

Attractively Offered at.. **$5**

¶ Charming Silk Dresses in a glorious array of new Spring and Summer fabrics! Gay Prints . . Polka Dots . . lovely Monotone Georgettes . . Pastel Wash Crepes! . . Jaunty Sports Frocks of Roshanara crepe! Tailored and "dressy" models to suit most any Spring or Summer occasion.

Sizes 14 to 20 and 36 to 44.

Basement Economy Store

59c Eyelet Batiste

Timely Offered Monday at..... **44c** Yd.

¶ Now's the time to plan your Summer wardrobe, smartly yet inexpensively! Eyelet embroidery batiste in pleasing pastel shades and white . . . Choose from a variety of dainty designs. Colorfast. 38 inches wide.

Gallant Swiss
49c Seconds! Yard
29c
Sheer dotted Swiss in beautiful printed designs on white or tinted grounds. 36 inches wide. Colorfast.

Rowan Sheets
Special at
68c
Fully bleached, seamless Sheets. 81x99-in. size. Cannon make. Fill your needs Monday!

Cambric Percales
19c Value! Yard
14c
80-square Cambric Percales. 36 inches wide. Attractive, vat-dyed prints that resist infinite tubbings.

$2.50 Bed-Spreads
Offered Monday at
$1.69
84x108-inch rayon and cotton Spreads. Beautiful, brocaded designs in rose, green, blue and orchid.

Luncheon Cloths
$1.25 Value!
98c
60x80-inch size, all linen Luncheon Cloths. With charming borders of green, blue or gold. Fill your needs Monday.

Awning Duck
Unusual Value! Yard
15c
Heavy quality duck in green, blue, tan or brown and white stripes. 30 inches wide. Choose Monday!

Basement Economy Balcony

Summer Footwear

For Women Who Appreciate the Latest in Fashion!



2000 Pairs Offered at.. **$2**

¶ Unlined Ghillie ties . . . cut-out Oxfords . . . and Sandals in white, beige, brown, blue or red. Also attractive styles in novelty and arch shoes. Choose from comprehensive selection of desirable leathers and popular heel styles.

Sizes 3 to 9 . . .
Widths AAA to D.

Basement Economy Store

Slip-On Sweaters

¶ For women! Lacy weaves of excellent quality wool ...Durene meshes in a large assortment of pleasing styles. All have the wanted puff sleeves. Soft pastel shades and white. Sizes 34 to 40... **$1.32**

Basement Economy Store



1 Priscilla Curtains, Pair .....$1.28 — 2 Grenadine Curtains, Pair .....$1.28 — 3 Glazed Chintz Drapes, Set, $1.28

Beginning Monday! Extraordinary Sale of

Curtains, Panels and Chintz Drapes

6 Desirable Groups! $1.79 to $2.50 Values!

1 Priscilla Curtains with pastel ruffles. Extra wide, 2½ yds. long.

2 Excellently woven Grenadine Curtains . . . Full width . . . with deep ruffles.

$1.28 *Pair, Set or Each*

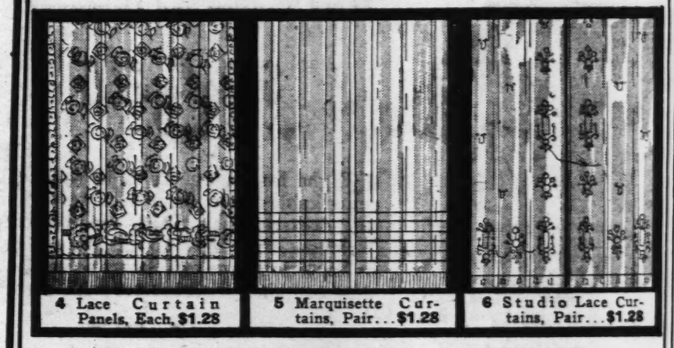
3 Ready-Made Chintz Drapes . . . pinch-pleated tops. With hooks and tie-backs.

Be Here Promptly at 9 A. M. Monday!

4 Filet or shadow-woven Lace Curtain Panels. Tailored or fringed.

5 French Marquisette Curtains; 3-tuck style; 48 in. wide; with deep fringe.

6 Studio Lace Curtains in two-tone filet-woven effect. Tailored style.



4 Lace Curtain Panels, Each, $1.28 — 5 Marquisette Curtains, Pair...$1.28 — 6 Studio Lace Curtains, Pair...$1.28

Basement Economy Balcony

Gay Flat Crepes

Ordinarily Priced $1 to $1.25! Monday, Yard



69c

¶ All-silk flat crepe in a varied selection of charming light and dark prints. Color combinations that are ideal for smart Summer frocks.

Fill Your Needs at a Saving!

Basement Economy Balcony

Silk Hosiery

Full-Fashioned Kind! $1 Value!



65c

¶ Chiffon or service weights of pure thread silk with plain or picot-edge tops. Lisle reinforced. Spring and Summer shades in sizes 8½ to 10.

Men's Socks 18c
Irregulars of 29c to 35c grades! Rayon and mercerized cotton Socks in novelty stripes and checks.

Anklets 18c
Children's Anklets of cotton, cotton and rayon and rayon. With turn-down, contrasting cuffs. Sizes 6 to 9½.

Basement Economy Store

Summer Hats

In Delightful New Styles! Unusual Value!



$1.19

- Hairbraids!
- Dainty Crepes!
- Smart Toyos!
- Lovely Panamas!

¶ Even more varied than the materials are the charming new models! White, blue, navy and pastel shades. Choice of wanted head sizes.

Basement Economy Store

Suits-Creepers

For Tots! Specially Offered at



98c

¶ Suits are of broadcloth, mercerized poplin or cotton linenes. With touches of embroidery. Sizes 2 to 6. Creepers and bobbies in sleeveless style. Sizes 1 to 3.

Sleepers 39c
For kiddies! Made of cotton crepe in pink, peach and white. Sizes 2, 4 and 6.

Tots' Slips 39c
Nicely made of rayon crepe! Pink or white. Sizes 4 to 14. Choose several at this price.

Basement Economy Store

Wash Frocks

Fashioned of Cool, Crisp Fabrics!



68c

¶ Clever "Up-to-the-Minute" styles in dainty prints or cotton linenes! Flattering details include graceful flares and smart straight lines! Vestees . . . frills . . . organdie trims . . . ruffles.

Wide Range of Wanted Sizes

Basement Economy Store

Metal Bed Outfits



Ordinarily Priced $24.95! Featured Monday at

$14.89

¶ Full or twin-bed style beds with decorated panel, grace-line tubing and finished in Newgrain. Mattresses of all layer, lintered cotton felt. Covered with durable tick. Coil constructed springs.

Basement Economy Balcony

9x12-Ft. Felt-Base RUGS.... $3.84

¶ Slight seconds of $5.95 grade! Here is an opportunity to select your new Spring Rug at a remarkable saving! Richly colored, heavy baked enamel finish. Patterns and designs suitable for kitchen, dining room, bedroom or sunroom.

39c—2-Yd.-Wide, Heavy Quality Floorcovering, Sq. Yd.....28c
49c—36-In. Rug Border, light and medium dark shades, Yd....37c
59c—Heavy Quality, Two-Yard Wide Floorcovering, Sq. Yd...48c

Basement Economy Store

Comfortable Chairs

Originally Priced $40! Very Special at

$19.95



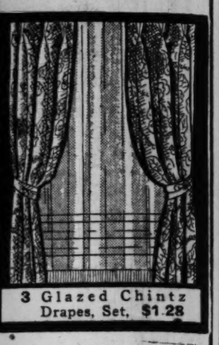
¶ Sturdily constructed lounge chairs with two-position adjustable seats and heavily padded spring backs. Attractively covered in allover, woven tapestry. Built on hardwood frames. Choice of a wide range of color combinations.

Basement Economy Balcony

weaters

of excellent quality wool assort- ll have pastel to 40... $1.32

Basement Economy Store



3 Glazed Chintz Drapes, Set, $1.28

ry Sale of

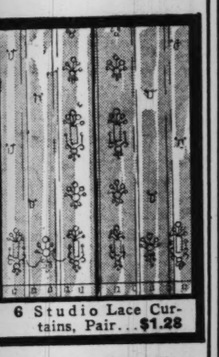
anels rapes

.50 Values!

4 Filet or shadow-woven Lace Curtain Panels. Tailored or fringed.

5 French Marquisette Curtains; 3-tuck style; 48 in. wide; with deep fringe.

6 Studio Lace Curtains in two-tone filet-woven effect. Tailored style.



6 Studio Lace Curtains, Pair...$1.28

t Economy Balcony

Frocks

ashioned of Cool, Crisp Fabrics!

68c

Clever "Up-to-the-Minute" styles in dainty prints or cotton lineneS! Flattering details include graceful flares and smart straight lines! Vestees . . . frills . . . organdie trims . . . ruffles.

Wide Range of Wanted Sizes

asement Economy Store

e Chairs





We're Inviting You!

Three-Day Rug Exhibition

In Our Exhibition Hall, 9th Floor

A "jewel-box" it is! Studded with breath-taking treasures of genuine hand-woven Oriental Rugs. And alongside them, the latest American rug-weaving achievement, Karastan and Karashah Rugs . . . so like Orientals that experts have difficulty telling them apart. You'll notice the price of the Oriental is often over $1000 . . . yet $165 will buy a 9x12 Karastan. This is a treat you'll enjoy!

Students . . Teachers . . Decorators . . Home Owners!

Lecture: "The Romantic Ages of Rug Weaving" at 2 P. M.

. . . by Nachon H. Keljik, recognized authority on Oriental rugs . . . tracing development of rug weaving from the first hand-woven rug to today's powerful loom products!

Oriental Music Concert at 1:30 P. M.

. . . by Orchestra in Costumes of the East

A Notion Sale

. . . for Monday and Tuesday Only! Profit by These Big Values in "Small" Articles



75c Aprons Sanitary; lace-trimmed styles; good quality. 43c



6 Pkgs. Maynaps $1.20 value. Limit of 6 to customer. 12 in package.. $1



8-Garm. Bags $1.39 60-in. size side closing; warp sateen..... 95c



Sanitary Belts 25c value. Rayon elastic; form-fitting.. 19c



4 Chair Pads $1 val. Cretonne covered; tufted, tape bound.. 79c



Bridge Covers 40c value. Rubber; ruffled border. 3 for 70c



Coats' Thread $1 box of 12 300-yd. spools; black or white..... 85c



House Aprons 49c value. All-rubber large coverall; colors... 25c



Dress Shields 25c to 35c values. Sizes 2, 3, 4; white and pink 19c



Ironing Pads 79c value. Reversible Pad, 2 extra covers..... 59c



Hose Boxes 75c and 98c values. Gay washable chintz cover.. 59c



6 Dishcloths 39c value. Absorbent. Colored borders..... 23c



12 Washcloths 90c value. Turkish weave; in colors..... 59c



$1.25 Girdles Rayon satin; 12 and 14 inch; 26 to 32 sizes.. 89c



65c Shoe Bags 12-pocket size; covered in art ticking..... 44c



Bath Caps 49c hair-like style with straps. Colors..... 39c

Main Floor

Visit Jimmy, the Clever Monkey, and the Many Gay Birds in Our Pet Shop—Seventh Floor!

FAMOUS-BARR CO.

OPERATED BY THE MAY DEPT. STORES CO. WE GIVE AND REDEEM EAGLE STAMPS—FEW RESTRICTED ARTICLES EXCEPTED

Starting Monday!

50,000 Rolls CRAFTEX Wall Papers

Value So Extreme We're Not Even Quoting Comparative Prices! Roll

11c

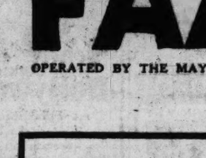
Exquisitely blended patterns . . . sun-tested to hold their lovely colorings . . . on 30-inch heavy embossed stock. *Of course,* only a tremendous purchase could make the price so low!

Please Bring Room Sizes . . . and Buy Now!

Tenth Floor

'Pantry Bak-in Ware'

New! Bake or Cook in It, Then Serve Right on Table



Covered Casserole With Plate $1.50

. . . and a complete assortment of cooking dishes and utensils in this new pink body ware, too! Floral design.

China Section—Seventh Floor

Miss Miriam Boyd

. . . Will Demonstrate "Pantry Bak-In Ware" in Better Kitchen Service

MONDAY AT 2 P. M.

Lecture: "Cookery—an Ancient Art."
Demonstration: Breaded Veal Cutlet, Egg Plant en Casserole, Beets with Orange Sauce, Tomato-Cheese Salad, Strawberry-Sunshine Pie, Macaroon Tortoni.

Model Kitchen—Seventh Floor



Handsome Tablecloths

. . . That Are Reproductions of Belgian Filet Lace!

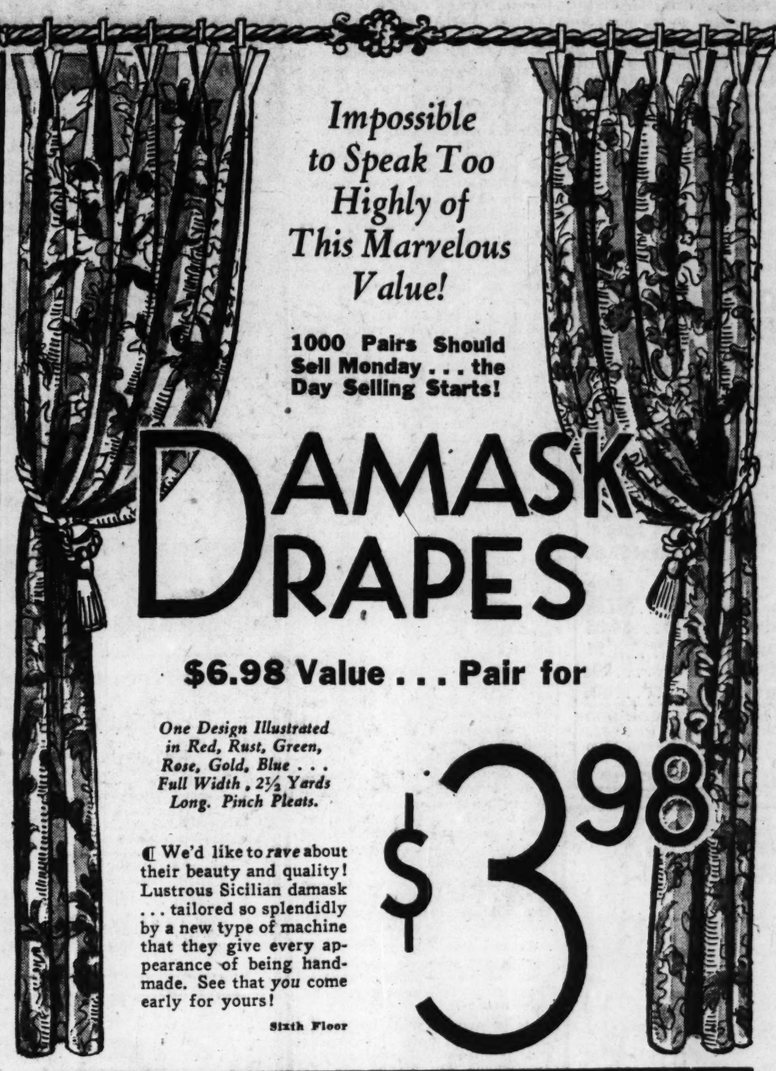
$3.98 Value . . . $2.29

You'll surely want one or two of these Cloths at this saving . . . for yourself and wedding gifts! They're rich two-tone lace design, resembling antique Belgian filet. Size 72x90.

$5.98 Madeira Bridge Sets, $3.66

Elaborately hand-embroidered Cloth, 36x36 inches, and four matching napkins.

Third Floor



Impossible to Speak Too Highly of This Marvelous Value!

1000 Pairs Should Sell Monday . . . the Day Selling Starts!

DAMASK DRAPES

$6.98 Value . . . Pair for

One Design Illustrated in Red, Rust, Green, Rose, Gold, Blue . . . Full Width, 2½ Yards Long. Pinch Pleats.

We'd like to *rave* about their beauty and quality! Lustrous Sicilian damask . . . tailored so splendidly by a new type of machine that they give every appearance of being handmade. See that *you* come early for yours!

Sixth Floor

$3.98

Bath Towel Sale . . . !

Big, Heavy West Point Turkish Bath Towels Made by "Martex" . . . a Name That Stands for Quality!

50c Value . . . Size 22x44

Extra Summer shower baths call for an extra supply of Bath Towels . . . and these are the ones to choose! Made expressly for us . . . double-thread arsorbent full-bleached quality. Buy *plenty* now. They're marvelous!

Borders in Green, Orchid, Rose, Blue or Gold

35c . . . or 3 for $1

Third Floor

Grebe . . . For Value!

First Time Offered at This Low Price!

10-Tube Set! 1932 Grebe Super-Heterodyne With Stewart-Warner Short Wave Converter

$99.50 VALUE

Complete and Installed

$65



Coast to coast on long wave . . . and the wide world at your fingertips with short wave! It's amazing how this Grebe reaches out to distant places . . . with good weather conditions in your favor. Pentode, multi-mu and screen-grid tubes give power and clarity . . . 12-inch Jensen speaker.

Treat Your Family to a Grebe! $6.50 Cash Plus Small Carrying Charge Delivers It—Balance Monthly

Eighth Floor

Final Meeting on Horse Show Plans

THE final general horse show meeting before the annual St. Louis spring horse show will be held tomorrow at 8 p. m. at Hotel Kings-Way. The show will take place Friday evening, Saturday afternoon and evening and Sunday afternoon, May 20, 21 and 22, at the Missouri Stables' arena, 5200 Berthold avenue.

Invitations for tomorrow's meeting have been sent to more than 150 St. Louisans who are interested in horseback riding and horse shows. The following are taking an active part in the approaching event and are expected to attend the meeting:

Mahlon B. Wallace Jr., Paul Bakewell Jr., Ray Bartholomew, R. W. Brown, N. H. Cooper, A. N. Engle, Dr. William C. Gadsby, Dan C. Kerckhoff, Arthur Van Ronzelen, J. N. Wellman, Harry J. Burkart, Fred W. Holekamp, August A. Busch Jr., J. W. Loose Jr., Milton Kahle, W. T. Treadway, Arthur Mueller, J. B. Rossi, Donald Scott Sharpe, Lawson M. Watts, Fred J. Berkley, Elmer Kerckhoff, P. J. Dahl, E. H. Thompson, Paul E. Winter, L. B. Van da Linda, B. K. Leach, George M. Berry, Arthur Christophel, A. W. Dehlendorf, Willis T. Engle, Mat S. Cohen, A. N. Engle, Louis A. Hager Jr., Jack Krey, Louis Nicolaus, J. S. McCourtney, Edwin B. Meissner, Freen B. Nulsen, Julius Reinholdt, John C. Roberts Jr., Kurt Schrader, Bradford Shinkle, Edward I. Siegal, Ned Simmons, W. N. Sitton, Jack Van Pelt and Julius Van Raalte.

Miss Margaret Rumsey, Mrs. Fred W. Holekamp, Mrs. Louis A. Hager Jr., Mrs. Roy Nobel, Mrs. A. W. Dehlendorf, Miss Norma Engle, Mrs. Roy Nobel, Mrs. Julius Van Raalte and Mrs. Henry J. Kaltenbach are vice chairmen of the women's committee which includes Mrs. Mark C. Steinberg, Mrs. David P. Wohl, Mrs. Aaron Rauh, Mrs. Wallace Renard, Mrs. Fred Solomon, Mrs. Sidney Schoenberg, Mrs. Festus J. Wade, Miss Alita Davis, Mrs. Harry Langenberg, Miss Myrtle Lambert, Mrs. Wooster Lambert, Mrs. Carl Langenberg, Miss Janet Kaufman, Miss Martha Love, Mrs. J. Gates Williams, Miss Elizabeth Tupper, Mrs. Willard B. Shelp, Mrs. W. T. Treadway, Mrs. L. B. Van da Linda, Mrs. B. K. Leach, Mrs. Milton B. Kahle, Mrs. Donald Scott Sharpe, Mrs. Charles T. Hubbell, Mrs. Harry J. Rehme, Mrs. Hart Vance Jr., Mrs. Arthur C. Brooks, Mrs. Fred L. Suhre, Miss Patrica Schrader, Mrs. Edwin E. Eizemeyer, Mrs. Massey Wilson, Mrs. Raymond W. Peters, Mrs. Oscar Guth, Mrs. Ray E. Bolin, Mrs. Karl P. Spencer, Mrs. Erma Rice, Miss Helen Florsheim, Miss Louise Monheimer, Mrs. Mahlon B. Wallace Jr., Miss Henriette Pirrung, Mrs. G. B. Winter, Miss Hortense Nelson, Mrs. Paul E. Winter, Mrs. E. H. Thompson, Mrs. R. W. Brown, Miss Martha Moore, Mrs. Dorothy Hyland, Mrs. Harry J. Burkart, Mrs. J. N. Wellman, Mrs. A. N. Engle, Mrs. William C. Gadsby, Miss Gladys Grey, Mrs. Freen B. Nulsen, Mrs. Joseph Renard, Miss Dorothy K. Dowling, Mrs. A. W. Proetz, Mrs. F. S. Anheuser and Mrs. P. J. Dahl.

The final arrangements for the coming show will be made at the meeting. The chairmen of the various committees will make reports. Harry J. Burkart, chairman of the Executive Committee, will preside.

May Queen Crowned At Lindenwood College

MISS JANE BABCOCK of Moberly, Mo., was crowned May Queen at Lindenwood College, Friday afternoon in front of Sibley Hall. Attending her was Miss Elizabeth England of Kirkwood, maid of honor; two senior attendants, Miss Madeline Johnson of Michigan City, Ind., and Miss Miriam Runnenburger of Harrisonville, Mo., and two junior attendants. Miss Jane Bagnell of Nelson, Mo., and Miss Dorothea Sturgiss of Oakland, Md.

Miss Babcock, the queen, is a senior and president of Alpha Sigma Tau, highest honorary society at the college. She is also a member of Pi Alpha Delta, honorary Latin fraternity, and is an officer in Lindenwood's League of Women Voters. She will receive the degree A. B. on June 6. Miss England, her maid of honor, is president of the junior class.

Reading by Mrs. Fenetta Haskell.

Mrs. Fenetta Sargent Haskell will give a reading in the Sunday school room of the First Presbyterian Church, 7200 Delmar boulevard, at 2:30 o'clock Wednesday afternoon. The first part of her program will be "The Jester's Sword," with which she will give personal stories of the author, the late Annie Fellows Johnston, who was her friend. The second half of the program will consist of short selections from modern authors.

LUCKY TIGER FOR DANDRUFF

WHY have dandruff and scalp irritations when a single application of Lucky Tiger will stop that miserable itching and a single bottle corrects scalp irritations? For years Lucky Tiger has been America's standard. Highly germicidal—safe for adults and children. Delicately perfumed, and a delight to use,—but for

DRY-UNRULY HAIR

—use our New, Lovely Creation — Whyte-Fax Vegetable Oil Hair Dressing — not greasy or sticky—enables you to dress the hair in any style. Pleases both adults and children. Fully Guaranteed

U. D. C. Card Party Patronesses Listed

PATRONESSES for the card party to be given by the Capt. Robert McCulloch Chapter of the United Daughters of the Confederacy have been announced. The party will be given Friday afternoon, May 20, at 2 o'clock at Hotel Kings-Way. The patronesses include: Mrs. Oscar Johnson, Mrs. Shelby H. Curlee, Mrs. John R. Lionberger, Mrs. W. W. Henderson, Mrs. Lon Sanders, Mrs. L. William Ray, Mrs. Reed B. Harkness, Mrs. John C. Vaughn, Mrs. James C. Crowdus, Mrs. Clinton H. Lubbock, Mrs. William A. Harner, Mrs. A. C. Meyer, Mrs. J. U. Menteer, Mrs. W. V. Bailey, Mrs. C. B. Faris, Mrs. M. P. Duke, Mrs. E. A. Skellern, Mrs. O. H. Bill, Mrs. Waller Edwards, Mrs. S. V. Pedigo and Mrs. John E. Ritchey.

PARTIES AND OTHER EVENTS

The Alumnae Association of Ursuline Academy will give its annual spring party Saturday, May 21, at the academy at 2 p. m.

The Eta Chapter of Pi Omicron Sorority will give a party at the home of Miss Catharine Christen, Ferguson, Mo., on Saturday, from 3 to 8 p. m. The hostesses will be Mis. Sarah McDonough, Miss Catharine Christen, Miss Charlotte Rossen and Miss Evelyn Walsh. Miss Gertrude Blodgett is literary director of the chapter and Miss Viola Bushman is president.

The Sparta-St. Louis Society will give a dinner at the Y. W. C. A. Thursday at 6:30 p. m. The Rev. and Mrs. John Klene of Long Beach, Cal., will be guests of honor. Mrs. Bessie Wilson has charge of the arrangements.

Mrs. Charles E. Bowers, 5008 Vernon avenue, was hostess at a morning bridge party at her home Thursday. A luncheon and a musical program followed the games. Sixteen guests were present.

The Women's Republican Precinct Organization of the Twenty-eighth Ward will give a card party Monday, May 16, at the Hamilton Hotel. Mrs. Louis J. Brooks has charge of the arrangements.

St. Mark's Alumnae will present a play, "Believe It or Not," on May 11 and May 12 at the St. Mark's High School auditorium, Minerva and Academy avenues.

Invitations have been received by the 1927 class, Rosati Kain High School for a class reunion which will be held Sunday afternoon, May 22, from 3 to 5 p. m., in the library of the school, 4389 Lindell boulevard. Several members of the class who have entered religious orders are expected to attend. Miss Leona Lutkewitte, class president, is in charge of the arrangements and she will be assisted by Miss Florence Faller and Miss Elizabeth McCarthy.

A card party will be given Thursday afternoon at 2 o'clock at the Coco Cola plant, Garrison and North Market streets, for the benefit of St. Joseph's Deaf Mute Institution. Mrs. J. D. O'Neill will be hostess.

Miss Fritzie Pokres, daughter of Mr. and Mrs. Theodore Pokres, 5042 Cates avenue, celebrated her birthday anniversary at a party given Saturday evening, April 30, at her home. The guests included Miss Ida Boraz, Miss Thelma Feldman, Miss Celia Willard, Miss Joyce Rotchild, Miss Dorothy Ulster, Theodore Scalla, Maury Walts, William B. Cherrick, Gilbert Luba, Allen J. Harrison and Edward Rosenblatt.

The St. Louis Catholic Women's League has issued invitations for an al fresco card party which will be given Friday, May 27, at 2 p. m. at the residence of Mrs. F. M. Switzer, 3 Forest Ridge. Mrs. Switzer is president of the League. Mrs. C. Oscar Lamy is chairman of the arrangements committee for the party, the proceeds of which will be used to help finance the babies' day nursery and lunch room which the League maintains at 1023 Selby place.

The Ladies' Auxiliary of St. Louis Lodge, No. 9, B. O. P. Elks, will give a bridge luncheon tomorrow. Each member may invite a guest.

Sunday, May 15, the B'Nai El Temple will celebrate its ninetieth anniversary at a spring carnival at Temple Hall, Delmar boulevard and Clara avenue.

Sale of Articles Made by Blind.

The St. Louis Circle, International Federation of Catholic Alumnae Associations, will hold a sale of miscellaneous articles made by the blind, Tuesday and Wednesday, at the Famous-Barr Co. Miss Lily Albrecht is chairman. She will be assisted by Miss Josephine Dockery, Miss Paula Hughes, Miss Louise Ostermaier, Mrs. T. Schmitz, Mrs. V. Schneiderhahn, Mrs. C. Krutzsch, Mrs. A. Dames and Mrs. A. B. Harrington.

The Board of Governors of the Daughters of Isabella will present a comedy "Leap Year Men Wanted" tonight at the Knights of Columbus building, 3917 Lindell boulevard, at 8:15 o'clock. There will be dancing after the play. The proceeds will be used for the social service department of the Catholic Health Bureau.

Sponsors for the benefit bridge party to be given Wednesday at the Park Plaza from 2 p. m. to 4 p. m. for the Gold Star Tree Court of Honor follow:

Mrs. Roderick H. Tait, Mrs. John Trigg Moss, Mrs. William H. Allen, Mrs. J. Hugo Grimm, Mrs. Victor Miller, Mrs. John Rutledge, Mrs. William F. A. Schultz, Mrs. E. A. Steininger, Mrs. Frank L. Scott, Mrs. C. N. Jewett, Miss Mamie Dickmann, Miss Sarah Tower, Mrs. Clement William Nelson, Mrs. Charles W. Bryan, Mrs. Cleveland Newton, Mrs. Jack Dorn, Mrs. C. E. Rodehaver, Mrs. F. H. Littlefield, Mrs. Ross Bowles, Mrs. Rose Boyer, Mrs. Ernest Evans, Mrs. J. Edwin Allen, Mrs. J. G. Calhoun, Mrs. Carrie Marshall, Mrs. F. G. Jonah, Mrs. William Bradley, Mrs. Warren Drescher, Mrs. Ida Davis, Mrs. E. W. Dolch, Mrs. Ethel Endres, Mrs Gilbert Fox, Mrs. Walter Fabricius, Mrs. T. E. Ferguson, Mrs. Lee W. Grant, Mrs. A. W. Galbreath, Mrs. C. F. Jackson, Mrs. Phin Kimball, Mrs. John A. Laird, Mrs. J. L. Livingston, Mrs. Charles E. Luntz, Mrs. Florence Perkins, Mrs. C. A. Redden, Mrs. Stanley Riggs, Mrs. T. Rosser Roemer, Mrs. B. Steinkamper, Mrs. Grace Swingley, Mrs. Sophia Spindler, Mrs. Dudley Southward, Mrs. Henry Tucker, Mrs. William Walker, Mrs. Belle Wall, Mrs. B. W. Bloom, Mrs. Jerome Duggan, Mrs. Frank Hays, Mrs. Frances Fares and Mrs. A. E. Carmichael.

The annual bridge party for the women members of the Century Boat Club will be held Saturday afternoon May 21. The party will be followed by dancing in the evening.

The Walker-Jennings Auxiliary No. 6 Spanish War Veterans will give a benefit card party Wednesday at 1 p. m. at the Pevely Dairy, Grand boulevard and Chouteau avenue. Mrs. Laud Freese is chairman for the party and Mrs. Mary D. Blair is president of the auxiliary.

A membership party, planned to show the purpose and scope of American Legion Auxiliary activities to prospective members, will be held at the Legion Auxiliary Poppy Shop in the Buder building, Seventh and Market streets, Thursday, May 19, under the auspices of the Twelfth District membership team, captained by Mrs. O. S. Morrow, and having the following units: Joseph M. Fournier Jr., Alexander Skinker, Walter Runge, Richard Anderson, Atwell T. Lincoln, Missouri Pacific and 138 Memorial auxiliaries.

A parade will start at 1:30 p. m. from Lindell Drive circle to the Poppy Shop, where members will be addressed by national, state and local officers, following which tea will be served.

Prof. F. J. Bruno to Speak.

The last open house program of the season will be held this afternoon at the International Institute, 3838 Delmar boulevard. Frank J. Bruno, professor of social sciences at Washington University, will speak, and following will be a musical program and an informal reception.

EUGENE Permanent $4.50



Frederics Vita Tonic Permanent $3.50
Rays Special Permanent $2.50
SHAMPOO AND FINGER WAVE 50c
Gabrieleen Permanent ... $3.95
Inecto Notox Hair Dye... $4.95
Louise Norris Eye Brow and Lash Dye $1
No Tweeze Eyebrow Arch 50c
Manicure 50c

RAYS BEAUTY SHOPS INC.
821 Locust CEn. 1910
7227 S. Broadway Rlv. 9422
5964 Easton EVerg. 4700
Prompt Service to Out-of-Town Customers

We Proudly Present Our New and Exclusive Permanent Wave

EVERA SUPERB $15



- A natural wave . . . soft, lustrous, beautiful!
- No overhead machine!
- No strong chemicals used . . . but a tonic solution that is actually beneficial to the hair.
- Shampoo, rinse and finger wave included with each "permanent."

Other Permanent Waves, $7.50 to $10
City of Beauty Service . . . Ninth Floor
For Appointments, Call GArfield 5900, Sta. 213

Famous-Barr Co.
OPERATED BY THE MAY DEPT. STORES CO.
We Give and Redeem Eagle Stamps



WEDDED!

svelte beauty and sheer comfort



No other shoe so happily unites foot fashion and foot comfort. For there is no other shoe like the Red Cross Shoe. So famous, so popular, because it caresses the foot beautifully—but never pinches, gaps nor binds. And would you believe it—this custom-fitting shoe is now yours for only six dollars!

Now $6

FIT THE FOOT IN ACTION AND REPOSE

Third Floor

Famous-Barr Co.
OPERATED BY THE MAY DEPT. STORES CO.
We Give and Redeem Eagle Stamps

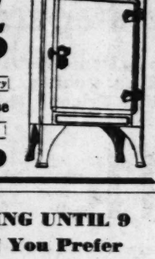
RED CROSS SHOES

A SPECIAL OFFER— COUPON GOOD ON ANY OF OUR PERMANENTS

COUPON
This Coupon Good for Two Free Sets with any of our popular priced permanent waves any day except Thursday, Friday or Saturday.

From $2.50 Up GENUINE EUGENE WAVE $3.50
Regular $10 Values
NOTE: Will Not Turn Gray Hair Yellow
SHAMPOO and Finger Wave, 35c.—Sat., 50c
CHARLTON BEAUTY SHOPS
3160-62 S. Grand Blvd. PRospect 9151
5891 Easton EVergreen 9974

STAR FURNITURE HOUSE
Most beautiful Refrigerator in the world. BACKED BY 50 YEARS EXPERIENCE! Only 3 moving parts. FREE SERVICE!



GIBSON Electric $95
3 Year Guarantee F. O. B. Factory
STAR Furniture House
H. ROSSEN, Pres.
1540 SOUTH BROADWAY
OPEN EVENINGS

"CERTIFIED"

PERMANENTS

SPECIAL

Now is the time to have your Permanent Wave for the Spring and Summer months. We are taking appointments for May and June Waves.

THE FAMOUS Hollywood PUSH UP WAVE
At This Special Reduction in Price
$1.95 Finger Wave Included



Every woman needs the alluring loveliness of soft, exotic wave hair . . . If you are in search of loveliness secure one of these appealing, natural-looking Permanents. They are given in any style desired by expert licensed operators.
Remember!—These are not "Cheap" Waves but our regular Hollywood Permanents at this new low price.
OURS IS A COMPLETE AND EXPERT PERMANENT WAVE AND FINGER WAVE SERVICE

Our STANDARD WAVE..... $1.00
Given with all the curls needed. Any style desired or our Permanent Wave Artists will advise a style most becoming.

Famous PARIS VIF Wave..... $4.00
ALVETTA MARIE Push-Up Wave..... $5.95

Modern Sanitary Shop NEW YORK Courteous Individual Attention
PERMANENT WAVE SHOP
211 N. Seventh St. With or Without Appointment
GArfield 5648—8242 Open Evenings

At the New York Shop you are served more promptly and get more personal attention.

25c FINGER WAVES 25c

43 Years Young
OPEN EVERY EVENING UNTIL 9
Shop After Supper if You Prefer
43
EAGLE STAMPS With EVERY Purchase
Convenient Terms ... Pay Out of Income
43 Years Young

The Hub's 43rd Anniversary Sale

Anniversary Rugs
9x12 American Oriental Rugs, fringed $29.75
$17.50 9x12 Seamless Velvetta Rugs $8.95
$27.50 9x12 Heavy Axminster Rugs $17.75
$22.50 9x12 Fringed Seamless Velvets $14.75
9x12 Extra Heavy Felt-Base Rugs $3.95
$3—27x48 Axminster Rugs $1.49
$9—27x54 Worsted Wiltons, fringed $4.95
FELTEX, Sq. Yd. 29c
CORK LINOLEUM, Sq. Yd. 49c
INLAID LINOLEUM, Sq. Yd., 95c

Living Room Complete

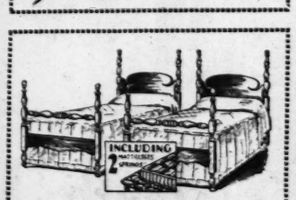


12 PIECES—$139 VALUE
$89

We've grouped all the pieces needed to beautifully furnish a room around a beautiful 2-piece davenport-bed suite covered in de luxe mohair. Serpentine tufted fronts, rich carving, latest style backs, reverse cushions in moquette. The other 10 pieces are the type you yourself would pick . . . and the price is unapproached in St. Louis today. The complete group is pictured above and listed at the right.

$8 Cash Eagle Stamps
Trade in Your Old Suite

Furnish the Living-Room for $89
Davenport-Bed and Chair to Match
Occasional Chair . . . Footstool
End Table . . . Occasional Table
Chinese Smoker's Stand, Brass Tray
Junior Lamp . . Table Lamp . . Fancy Pillow
Magazine Rack and Pair of Book Ends

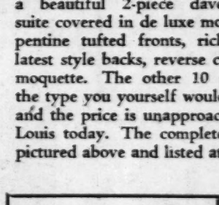


2 Complete 3-Pc. Twin Bed Outfits $34.50
43rd Anniversary Bed Special . . . two walnut-finish wood poster beds, two coil springs and two mattresses all included for $34.50.
$4 Cash Eagle Stamps

Oak Dining Suite Special
8 Large Pieces, $125 Value for . . $79



Oak is in high favor and now you can buy a marvelous Oak Dining Suite in the Anniversary for $79! 60-inch buffet, extension table with sliding leaves, five oversize side chairs and host's chair. The china cabinet is priced separately.
$7 Cash Eagle Stamps



$3 Porch Swing . . $1.43
Sturdy two-seat Swing as shown, with chains for hanging.



Lane's Birthday Cedar Chest... $20
This is Lane's 20th Anniversary Chest . . . and comes with $100 Insurance Policy against moth damage FREE.



$7.50 Boudoir Chair, Special $3.95
Popular spring-seat style with flounce and cover of colorful chintz.



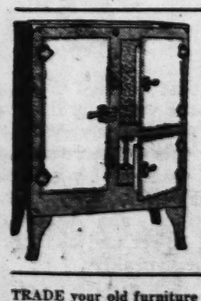
Superb Walnut Bedroom Suite, $135 Value for $89
Your choice of three pieces . . . the most remarkable bedroom buy in years! Exquisite matched walnut veneers with carved overlays and trim of maple and Hungarian ash. Poster bed with chifforobe or hiboy and dresser or Hollywood vanity. Mirrors are the new, etched 3-panel Venetian. Pieces are extra large, and an Anniversary feature at $89.
$8 Cash Terms Eagle Stamps

Table-Top Enamel Gas Range $43



Made to sell for $69.50 . . . has streamline top and front concealing all parts. Full-sized oven and broiler. New type 4-burner top. Finish of two-tone porcelain enamel.
$4 Cash Eagle Stamps

43d Anniversary
Refrigerator Special $16.75



All-steel side-icer Refrigerator in two-tone ivory and green enamel, white enamel interior. Has the new broom-high legs. $27.50 value.



25c a Day Pays for the
Mayflower Electric Refrigerator
$129.50
Delivered and Installed
You pay for electric refrigeration in ice and food spoilage anyway, so why not have it? See the 1932 Mayflower and buy it at the Hub . . . where you get 3-year ironclad guarantee and liberal allowance for your old ice box.

TRADE your old furniture on new at liberal allowance . . . and receive Eagle Stamps, too!

Out-of-town customers extended liberal credit. Free delivery within 100 miles.

THE HUB
43 Years of Faithful Service
SEVENTH & WASHINGTON

REAL ESTATE

PART SIX.

MEDICAL BUILDING ON LOCUST TRADED BY WASHINGTON U.

Through Transaction, College Gets Control of Southeast Corner of 18th and Olive Streets.

ALREADY OWNER OF FEE TO LAND

Business Buildings Acquired From Frank R. Rice, Who Has Figured in Previous Deal.

By Berry Moore.

The 99-year lease of the southeast corner of Eighteenth and Olive streets, together with the building on the site, has been acquired by Washington University from Frank R. Rice, president of the Rice-O'Neil Shoe Co. An adjoining three-story building on Olive street east of the corner building, was also acquired by the Washington University under the same lease.

This transaction gives entire control of the property to the Washington University, which already owned the fee to the ground under the buildings.

In turn Washington University conveyed to Rice free of incumbrance the old Washington University Medical Building on the south side of Locust street, west of and adjoining the Claridge Hotel at the southeast corner of Eighteenth and Locust. This building is a substantial five-story structure, with a frontage on Locust of 125 feet by a depth of 125 feet to an alley. Whether Rice received any cash in addition was not disclosed. Valuations at which the properties figured were not made public.

Negotiations were handled by Cornet & Zeibig through Ralph Coale in connection with Isaac A. Hedges, custodian of the real estate holdings of Washington University.

Building Comparatively New.

A comparatively new two-story building occupies the Eighteenth and Olive street, which has a frontage on Eighteenth. The adjoining three-story building, with a 25-foot frontage on Olive site, also embraced in the 99-year lease, is also owned in fee by Washington University. There is a total frontage of 120 feet on Olive and 69 feet on Eighteenth. The corner of the two-story building is occupied by a bus depot and the rest of the ground floor by stores. The second floor comprises offices. The Missouri School for the Blind has offices in the building. Monthly rentals approximate $1500. Cornet & Zeibig have the management of the building.

Washington University purchased the site at the southeast corner of Eighteenth and Olive, then a vacant lot, and the adjoining three-story building on Olive street, from Rice in October, 1929, before the stock market slump had gained headway. As part payment Washington University deeded to Rice its old medical school building. Contract of sale in this instance provided that Rice take back from Washington University a 99-year lease on the Eighteenth and Olive corner at a reported ground rental of $1000 a month and also to erect the present two-story building as security for the lease, in which the Washington University became the lessor as the new owner of the ground.

Resold to Speculators.

Rice shortly afterward disposed of the old medical school building to speculators, who later surrendered it to Washington University, which held a deed of trust on the property. In other words, Washington University got back under the deed of trust the Locust street building, which it has again traded to Rice, this time for the 99-year lease on the Eighteenth and Olive street property.

These are some of many real estate deals in which Washington University has figured, it having been an important factor in real estate operations during the last ten years.

In December, 1929, Washington University acquired the five-story building at the northwest corner of Washington avenue and Twenty-first street, owned by the Burdeau Real Estate Co. The site has a frontage of 75 feet on Washington with a depth of 137 feet on Twenty-first street.

Purchase at 3020 Olive.

The two-story building at 3020 Olive street, occupying 25x165 feet, has been purchased by R. Eppmann through the Dubinsky Realty Co. A six-family apartment building at 3232 Pershing avenue, occupying a lot 60x150 feet, was also sold by the Dubinsky Realty Co. to J. Holdener for Sadie Gibstein. This transaction had no connection with the deal involving the Netherland Hall and the Smith block, details of which are given elsewhere.

ENTS



New York Shop you are served more ly and get more personal attention.

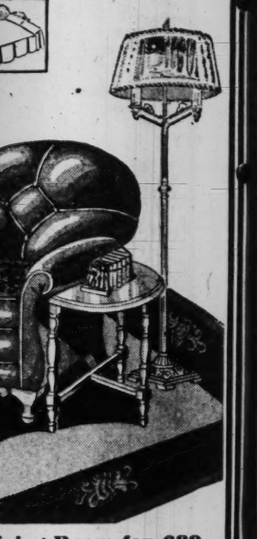
5c FINGER WAVES 25c

VERY Purchase
y Out of Income

43 Years Young

ry Sale

plete



iving-Room for $89

and Chair to Match
Chair . . . Footstool
. . Occasional Table
r's Stand, Brass Tray
ble Lamp . . Fancy Pillow
and Pair of Book Ends



$7.50 Boudoir Chair, Special $3.95

Popular spring-seat style with flounce and cover of colorful chintz.



25c a Day Pays for the

Mayflower Electric Refrigerator

$129.50

Delivered and Installed

You pay for electric refrigeration in ice and food spoilage anyway, so why not have it? See the 1932 Mayflower and buy it at the Hub . . . where you get 3-year ironclad guarantee and liberal allowance for your old ice box.

REAL ESTATE **CLASSIFIED** ST. LOUIS POST-DISPATCH **ADVERTISING** REAL ESTATE

PART SIX. ST. LOUIS, SUNDAY MORNING, MAY 8, 1932. PAGES 1—14D

MEDICAL BUILDING ON LOCUST TRADED BY WASHINGTON U.

Through Transaction, College Gets Control of Southeast Corner of 18th and Olive Streets.

ALREADY OWNER OF FEE TO LAND

Business Buildings Acquired From Frank R. Rice, Who Has Figured in Previous Deal.

By Berry Moore.

The 99-year lease of the southeast corner of Eighteenth and Olive streets, together with the building on the site, has been acquired by Washington University from Frank R. Rice, president of the Rice-O'Neil Shoe Co. An adjoining three-story building on Olive street east of the corner building, was also acquired by the Washington University under the same lease.

This transaction gives entire control of the property to the Washington University, which already owned the fee to the ground under the buildings.

In turn Washington University conveyed to Rice free of incumbrance the old Washington University Medical Building on the south side of Locust street, west of and adjoining the Claridge Hotel, at the southeast corner of Eighteenth and Locust. This building is a substantial five-story structure, with a frontage on Locust of 125 feet by a depth of 125 feet to an alley. Whether Rice received any cash in addition was not disclosed. Valuations at which the properties figured were not made public.

Negotiations were handled by Cornet & Zeibig through Ralph Coale in connection with Isaac A. Hedges, custodian of the real estate holdings of Washington University.

Building Comparatively New.

A comparatively new two-story building occupies the Eighteenth and Olive street, which has a frontage on Eighteenth. The adjoining three-story building, with a 25-foot frontage on Olive site, also embraced in the 99-year lease, is also owned in fee by Washington University. There is a total frontage of 120 feet on Olive and 69 feet on Eighteenth. The corner of the two-story building is occupied by a bus depot and the rest of the ground floor by stores. The second floor comprises offices. The Missouri School for the Blind has offices in the building. Monthly rentals approximate $1500. Cornet & Zeibig have the management of the building.

Washington University purchased the site at the southeast corner of Eighteenth and Olive, then a vacant lot, and the adjoining three-story building on Olive street, from Rice in October, 1929, before the stock market slump had gained headway. As part payment, Washington University deeded to Rice its old medical school building. Contract of sale in this instance provided that Rice take back from Washington University a 99-year lease on the Eighteenth and Olive corner at a reported ground rental of $1000 a month and also to erect the present two-story building as security for the lease, in which the Washington University became the lessor as the new owner of the ground.

Resold to Speculators.

Rice shortly afterward disposed of the old medical school building to speculators, who later surrendered it to Washington University, which held a deed of trust on the property. In other words, Washington University got back under the deed of trust the Locust street building, which it has again traded to Rice, this time for the 99-year lease on the Eighteenth and Olive street property.

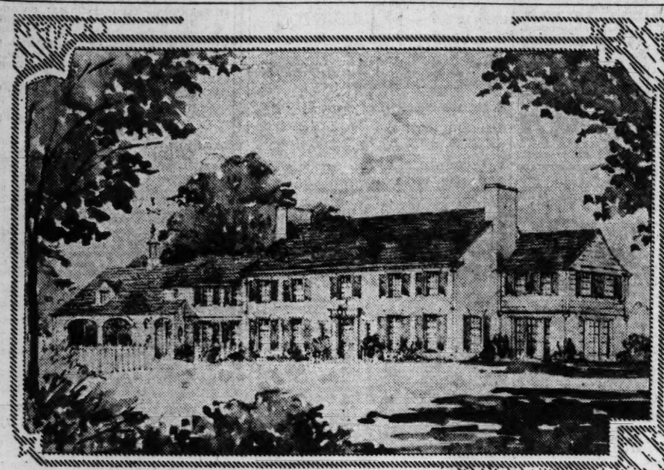
These are some of many real estate deals in which Washington University has figured, it having been an important factor in real estate operations during the last ten years.

In December, 1929, Washington University acquired the five-story building at the northwest corner of Washington avenue and Twenty-first street, owned by the Burdeau Real Estate Co. The site has a frontage of 75 feet on Washington with a depth of 137 feet on Twenty-first street.

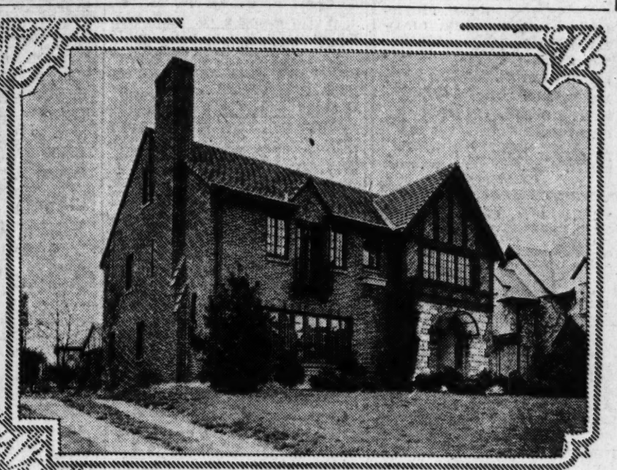
Purchase at 3020 Olive.

The two-story building at 3020 Olive street, occupying 25x165 feet, has been purchased by B. Eppman through the D binsky Realty Co. A six-family apartment building at 3338 Pershing avenue, occupying a lot 61x150 feet, was also sold by the Dubinsky Realty Co. to J. Holdener for Sadie Gibstein. This transaction had no connection with the deal involving the Netherby Hall and the Smith block, details of which are given elsewhere.

Two Residences Recently Completed and Two Just Sold



Residence of A. W. Dehlendorf on Fordyce lane in St. Louis County recently completed.—Maritz & Young, Inc., architects.



Residence at 517 Midvale avenue in University Hills purchased by Sigmund Losos, president of the St. Clair Automobile Finance Co. Shaw & Francis, Inc., handled all negotiations.



Residence recently completed at 84 Grantwood lane, for Dr. and Mrs. D. P Ferris. R. Mederacke, Inc., contractor and builder.—John A Grunik, architect.



Sketch of residence under construction in Cromwell drive purchased by Jacob J. Cohen through Jack Dubinsky. Edward H. Delaney, architect.—General Construction Company, builder.

MARK TWAIN HOTEL REORGANIZATION PLAN

Holders of $890,000 of Defaulted Bonds Receive Voting Trust Proposal.

Holders of $890,000 in defaulted first mortgage bonds on the Mark Twain Hotel, Eighth and Pine streets, have received from the Bondholders' Protective Committee which expects to buy the property at foreclosure May 31, an outline of the proposed plan of reorganization.

The committee, formed by Straus Bros. Investment Co. of Chicago, which financed construction of the building by the sale of bonds to the public, is said to represent about 90 per cent of the bondholders.

It proposes to bid in the hotel and form a new corporation, all of the stock of which would be issued to present bondholders, on the basis of one share for each $100 bond. The stock, however, would be held in escrow under a voting trust arrangement for 10 years.

To pay the costs of reorganization a new first mortgage of $300,000, running five or 10 years, would be negotiated.

During the 10-year period of the voting trust stockholders would be without voice in the management of the corporation, except that if two-thirds of them should agree, they could oust one or more of the voting trustee, or one-third could block the sale of the property.

The voting trustees, Alfred G. Fairbank, Barnet L. Rosset and Earle Kumrine, were named by the Straus Bros.' committee and not by the bondholders.

Out of the proceeds of the $300,000 first mortgage, the committee proposes to pay taxes totaling $45,000; mechanics' liens of about $100,000; receivership fees of about $20,000, and $30,000 to settle a claim for furniture installed in the hotel by Hub Furniture Co. Charles F. Levy, president of that company, is president also of the company which has held title to the hotel.

Payment of these items would leave about $105,000 to be paid to the trustees and the committee, and to pay the commission charge on the new mortgage, and that amount of the foreclosure price which must be paid in cash for distribution among bondholders not represented in the committee. The last item will not be large, because the committee represents about 90 per cent of the bondholders, and so will pay only 10 per cent of its bid in cash.

With the approval of the Court and the receiver for the hotel, the committee has arranged to lease the property to the Mark Twain Hotel Operating Co., formed by the Sweet Hotels System and the Pick Hotels Co., for 20 years at a minimum rental of $50,000 a year. The lease provides that the bondholders are to participate in any income earned by the operating company in excess of $125,000 a year.

The present bondholders, who will become stockholders after the reorganization, would be required to pay out of the rental reecived from the operating company interest on the proposed $300,000 first mortgage, taxes, ground rent of $3500 a year on that part of the site occupied by the hotel's four-story annex, insurance premiums and the expenses of the voting trustees.

Whatever might remain after these charges had been met would be available for dividends, if the voting trustees should decide to declare dividends.

LEON K. SCHMOLL REPORTS RECENT REALTY SALES

Leon K. Schmoll, 818 Chestnut street, reports the following recent sales: Modern seven-room bungalow, 4450 South Thirty-seventh street, to W. A. Studt; business lot on South Kingshighway near Chippewa to a client in connection with M. A. Rust & Sons; double flat building, 4004 North Kingshighway boulevard, to a client; modern bungalow on Federer drive in Holly Hills for a client.

FOUR APARTMENTS, SIX STORES IN ONE DEAL

Henry R. Weisels Reports Transaction at Lafayette and Thurman.

The Henry R. Weisels Co. reports following sales: Six stores and four apartments at the northeast corner of Lafayette and Thurman avenues for Joseph Korrinhizer to Henry Puehlen; four brick bungalows, 8836, 8852, 8860 and 8868 Bridgeport avenue, in St. Louis County, for a client; 17 acres on the Manchester road in St. Louis County.

ACE REALTY CO. ANNOUNCES SEVEN RECENT TRANSACTIONS

The Ace Realty Co., 6211A Easton avenue, reports an active season and general demand for all kinds of improved property and farms. The following sales have been made: A 32-acre farm, sold for cash, at Cedar Hill, Mo.; at 3609 South Jefferson avenue, investment property; at 5728 Theodosia, residence property; a large residence near Lafayette Park, and a new six-room bungalow near St. Charles and Lackland roads, in St. Louis County. The exchange of a $1000 deed of trust on store property, and the exchange of a 40-acre farm near Waterloo, Ill., also were completed.

THREE NEW SALES REPORTED BY DUERBECK REALTY CO.

The Duerbeck Realty Co. has reported the sale of a five-room modern bungalow at 818 South Florissant road, Ferguson; also at 2595 Montgomery street of an automobile repair shop with five-room flat above for J. A. Boehm to a client, and a 35-foot lot on the south side of San Francisco avenue just west of Fair avenue for a client to Frank H. Bruewer and wife. The Duerbeck Co. also reported activity in the loan department.

MRS. OSCAR JOHNSON'S HOME AT ST. ALBANS LEASED

Mary Potter Love, Inc., reports leasing the house at St. Albans belonging to Mrs. Oscar Johnson to James V. Dunbar, also the residence of Mr. and Mrs. Edmund Y. Cowdery at 33 Crestwood to Ellis Levy.

S. BEARMAN SHOE CO. LEASES STORE AT 207 NORTH SEVENTH

The S. Bearman Shoe Co. has taken a 10-year lease of the ground floor storeroom at 207 North Seventh street with a 24-foot front. The store will be used for the sale of men's shoes exclusively.

Experienced Man WANTED

With established clientele, to solicit and sell first mortgage loans. Additional leads will be furnished. Attractive proposition to right party. Box O-167, Post-Dispatch.

LOANS TO REFINANCE HOMES ON INCREASE

Credit Demands Less for New Construction Than to Retain Ownership.

A cross-section summary of home financing trends for the first quarter of 1932 shows steadily increasing pressure for loans on existing dwellings, with the result that less credit is available for new homes.

Reports to the United States Building and Loan League from widely scattered states indicate that emphasis on refinancing activity has been due not so much to a lack of demand for construction loans as to the need of keeping existing owners in possession.

The percentage of credit extended for purchase of existing homes and refinancing of short-term mortgages on an amortized basis has increased each month this year, the league finds, while the proportion of loans for new construction has dropped.

Figures from associations in seven states holding 11 per cent of the nation's total building and loan assets show that refinancing loans jumped from 77 per cent of the total in January to 87 per cent in March, while new construction credit slipped from 15 per cent in January to 9 per cent in March.

This summary, representing trends in states scattered from coast to coast, involves approximately 6500 loans to home owners, builders and buyers for a total of more than $15,800,000.

"The policy of associations in lending increasing amounts for refinancing and purchase of existing homes, while decreasing their construction loans, is practically dictated by demands for refinancing at the present time," the league reports.

"Three years ago building and loan associations, deriving their funds almost solely from small savers, were doing more than half the nation's home financing. Today the total burden of the refinancing demand seems to have fallen upon these associations as a result of the diversion of funds of other institutions, which formerly lent on homes, into other channels such as policy loans of insurance companies and liquidity demands on banks.

"Statistics show that month-to-month increases in investing shareholders of the associations have been reflected in a corresponding increase in the amount of home loans made the following month.

"The gain in March loans resulting from new building and loan members in February, for instance, was a hopeful sign, but the whole procedure demonstrates that any stringency in home financing credit is occasioned by the need for investment of more funds in this field."

JAMES W. MARTIN BUYS HOME AT 7544 STANFORD

The Apex Realty Co. announce the sale of a Colonial residence at 7544 Stanford to James W. Martin, who is in charge of ticket sales for the Cardinal baseball club at Sportsman's Park and also the Shubert Rialto Theater.

GLICK REAL ESTATE CO. REPORTS THREE TRANSACTIONS

The Glick Real Estate Co., Inc., reports having closed a deal on a double flat at 1700 South Vandeventer, a 4-family flat at 4851-53 St. Louis, sold for the account of Morris P. Lynch of East St. Louis to a client; a single flat at 5961 Theodosia for the account of Thomas S. Yates, to a client.

KORTE CO. REALTY TRANSFERS

Recent sales handled by the Korte company include: 5631 Maffitt avenue, cottage, to William Mullarkey for Bridget Greeves; 4744 Anderson avenue, flat to Henry Mahr for H. M. Straub; 4859 Calvin avenue, bungalow, to Capt. Charles H. Loepker, for H. J. Kelly; 4848 Calvin avenue, bungalow, to James F. Ward for H. J. Kelly; 4857 Calvin, bungalow, to Frank Warmann Jr., for H. J. Kelly; lot 35x110, on north side of Bessie avenue, in 4600 block, to Matt J. Radermacher for H. Kissells' Sons; 4837 Calvin avenue, cottage, to Frances L. Fender for Alexander Moore; vacant ground to Catherine Kelly for Matt J. Radermacher.

PAINT SALE

House Paint



Linseed Oil Pure Pigments. Per Gallon... $1

DUTCH BOY White Lead. Per 100 lbs.. $9.90

STRICTLY PURE SHELLAC, 4 LB. Per gal., orange, $1.19; white, $1.45

VARNISH—Genuine Everready; per gallon..... $1.19

ONE COAT ENAMEL; all colors; gallon $1.75

WALL PAPER CLEANER— ABSORENE, crumbly; 10 lbs. 85c

SCREEN PAINT—Pint size.....18c

JAFFE HDWE. CO.

823 N. 6th St. CEn. 8779

Mail Orders Promptly Filled

BUSINESS LEASES COMPLETED BY MULLIN-WALTERS CONCERN

Mullin-Walters Realty Co., Inc., reports the signing of a lease by the West Kentucky Coal Co., Inc., in the Kinloch Building, at Tenth and Locust streets.

Space in the Monogram Building at 1700 Washington boulevard has been leased to the Golden Ruling & Binding Co. The owners in this transaction were represented by the Martin--Breitt Realty Co.

Agathon S. Wiley has taken a lease on the storeroom at 1101 Big Bend road to be occupied by him as a drug store after fixtures and equipment have been installed.

George Chapin purchased the residence at 1111 Boland drive to be occupied by him as a home. The owners were represented by the Dimmitt-Rickhoff-Bayer Real Estate Co.

DIMMITT, RICKOFF & BAYER ANNOUNCE RESIDENCE SALES

H. Dewey Birge, sales manager of Dimmitt, Rickhoff & Bayer Real Estate Co., Inc., reports the following sales:

6317 Garesche avenue, bungalow for Ellen C. Weber to Eugene Roesch; Hartford residence for H. A. Dailey to R. B. Thomas; 7306 Tulane, flat for E. J. Peterson to August Langenecker; 5169 Maple avenue, residence for B. C. Bennett to William England; 7430 University drive, residence to E. J. Schwind for Herman O. Smith; vacant lot on Francis place to Harrison C. Kelly for Harry Meinnoltz; 7522 Delmar, residence for C. F. Paul to Sam Taubenson; 7130 Amherst, flat to Herman O. Smith for Eugene Schwind; 422 Hanley, bungalow for August Langenecker to E. J. Petersen; 7622 Princeton avenue, residence to W. Pieper.

FARMS FOR SALE



Home on 117.47 acres described.

117.47 Acres, Scott County, Mo., 2 miles west of Oran; ½ mile to school; 1½-story, 6-room house; one small house 10x18, barn 54x44; watered by wells; sandy silt loam; all in cultivation; $7200.

85 Acres, Greene County, Ark., ¾ mile southeast of Wolcott; two houses, two barns; peach and apple orchard; 20 acres bottomland; $425.

Land prices are at rock-bottom. Take advantage of easy terms. Our terms are ¼ cash, balance in a 6%, 20-year loan. We have other farm bargains in Missouri, Illinois and Arkansas. No trades. Farms shown on appointment. Tell us what you want. Address Dept. 13,

THE FEDERAL LAND BANK OF ST. LOUIS
St. Louis, Missouri.

REFRIGERATION!

Cabinets--Cases--Coolers

Equipment for Domestic, Commercial Installation

Wholesale Retail

SANITARY DISTRIBUTING CO.

MARKET AT VANDEVENTER NEwstead 1774

PLENTY OF FUNDS

for

15-YEAR REAL ESTATE LOANS

In the City or County

Laclede Bond & Mortgage Co.

Loan Correspondent for Metropolitan Life Insurance Co.

714 Chestnut St. CH. 6912

Netherby Hall Apartment Traded For Smith Block on Delmar

Eight-Family Building on Lindell Acquired by Lenora Lobman, Other Property by Sadie Gibstein.

A deal involving Netherby Hall Apartment at 4540 Lindell boulevard and the Smith block at the southwest corner of Delmar boulevard and Westgate avenue in University City has been concluded.

Netherby Hall, owned by Sadie Gibstein, wife of Sam Gibstein, was acquired tentatively in the name of Senora Lobman in behalf of interests controlled by Sam Hamburg. This structure comprises eight apartments of 10 and 11 rooms each, with two and three baths. It occupies a lot 100 by 213 feet and was erected by Chase Ulman. It was one of his first building ventures on Lindell boulevard, which included the Cathedral, the Chase Hotel and Chase and Chester Apartments.

The Smith block at the southwest corner of Delmar boulevard and Westgate was in turn acquired by Sadie Gibstein. This building comprises stores, apartments and offices. It has a lot frontage on Delmar extending from Westgate to Melville avenue or Kirkwood street car tracks. It also has a large frontage on Westgate. It was owned by interests represented by Sam Hamburg in a three-way deal.

The valuation given the two properties in the trade was not disclosed, the transfers being made nominally.

HOOVER ASKED TO URGE HOME LOAN BILL PASSAGE

CHICAGO, May 8.—Foreclosures of mortgages on homes, through the unwillingness of banks to release any of the money hoarded in their vaults, prompted the board of directors of the National Association of Real Estate Boards, at their regular quarterly meeting recently held here, to send a telegram to President Hoover urging him to again bring to the attention of Congress the great need for immediate passage of the Home Loan Bank bill.

The proposed measure would set up a discount system for institutions making mortgage loans on urban homes, the system to be paid for by the institutions using it. As recommended by the subcommittee of the House Banking and Currency Committee, which held hearings on the bill, the measure has been amended to provide that Federal funds for initial capital come from the Reconstruction Finance Corporation. This Federal fund is to be retired as soon as membership stock subscription is sufficient to bring the capitalization of the proposed banks to $150,000,000.

LADUE VILLAGE RESIDENCE LEASED FOR SUMMER

Mary Potter Love, Inc. has negotiated a lease for the summer of the Ladue Village residence with 16 acres of Mr. and Mrs. I A. Stevens to Mr. and Mrs. J. W. Colvin of Houston, Tex. Mr. and Mrs. Colvin and their three sons expect to make their home permanently in St. Louis.

Albert T. Terry Son & Co. had a joint agency with Mary Potter Love, Inc., for this property.

SEVERAL SALES REPORTED IN NORTHAMPTON PARK

Northampton Park reports the following sales: 310 front feet on the south side of Pernod to Regal place, to S. Loewenstein, who will erect nine brick bungalows, five rooms each. Loewenstein built "Model City," near Pasadena Hills. He is to erect 50 brick five-room bungalows. The cost of the operation will total about $250,000. The houses are under construction on the corner of Macklind and Pernod. John S. Johnson represented the purchasers.

Also three lots on the north side of Tholozan between Brannon and Macklind to Feinstein and Feldman, builders, of Detroit, Mich. They are erecting three buildings. The purchaser was represented by Herman Gottlieb; 5231 Winona, bungalow to George Duemler; purchaser represented by E. A. Horan; 5337 Mardel, bungalow sold to George Jennings and John Beirmann, represented by Edward A. Horan; lot 40x120, south side Mardel, between Macklind and Brannon, to James Kleinschmitt, on which the purchaser will erect a home; two lots on south side of Mardel west of Brannon, to K. Ashby on which two brick bungalows are being finished for the market.

PAINT Factory to You $1.00 Gal.

Lead & Zinc House Paint 3-Year Guarantee. Gal. . $1.75

WHITE LEAD, Lb.....8c

Linseed Oil, Gal.....64c

4-Hour Enamel, Gal. $1.75



Write for Dealer Franchise

ROSE PAINT CO. 2933 OLIVE FRank. 8506

CONCRETE CONTRACTORS

Call Us for Prices on

WASHED AND GRADED — SAND — — GRAVEL —

W. R. Tuley Materials Co.

Phone, Valley Park 5

Night Number—CA. 3740

Dutch Boy White Lead, 100 lbs....$10.00
House Paint; very good quality; all colors .....$1.29 gal.
Shellac; pure white; 4-lb. cut; specially priced.
Pure Gum Spirit Turpentine.....55c gal.
Pure Linseed Oil .....60c gal.
Discounts to Mechanics.

DUBMAN & SON

HDWE. and PAINT CO. We Deliver. MU. 0743. 1365 Hodiamont. EV. 9406.

REAL ESTATE LOANS

Mercantile-Commerce Co.

Locust ~ Eighth ~ St. Charles St. Louis

PLUMBING-HEATING

AT WHOLESALE PRICES

LOWEST PRICES IN YEARS

COMPLETE HOT-WATER HEATING PLANT

for the average 5-room bungalow (other sizes in proportion)..... $229.00



AUTOMATIC GAS HEATER

HOT WATER DAY OR NIGHT—Insulated, temperature control. Can regulate water to any degree of heat.

$31.00

Convert your Old Boiler to an Automatic Water Heater. This includes Gas Heater, Thermostatic and Asbestos Covering for Boiler.

$22.23 Complete



Closet Tank Valve

Heavy Cast Brass Special, 85c

SEPTIC TANK

for sewage disposal. Easy and inexpensive to install. Guaranteed 15 years.

$17.00





Electric Automatic Water System

Complete $39.50



Swing Spout Sink Fixture

heavy pattern, chrome plated. Special, $3.25



Galvanized BOILER RANGE 30-Gal. capacity, $6.45

Stand, 45c

Cash or Monthly Terms—Send for FREE Catalog—Our Showroom Will Convince You

Largest Independent Supply House in America

Branch: Market at Vandeventer

1119-1121 Chestnut St.

Independent PLUMBING HEATING SUPPLY CO.

HOTELS

BRANSCOME HOTEL
APARTMENT AND RESTAURANT



HOTEL ROOMS AND SUITES
1 TO 4 ROOM Efficiency Apts.
Furnished and Unfurnished
Newly Decorated
Reasonable Rentals
Excellent Dining Room
SUNDAY DINNER, $1
24 Hours Hotel Service
200-Car Garage, Fireproof Bldg.
K. C. Weber, MGR.
5370 Pershing . . FOrest 9090

PARK MANOR HOTEL
5560 Pershing av.—Facing Forest Park. Clean, cool, cozy rooms; courteous service; excellent dining room; rates, with bath, $2.50 day, $12.50 week, $40 month and up. Rooms with lavatory, adjoining bath, $1 day, $7 week, $25 month and up. Cabany 5420. (c68)

ALBANY HOTEL—4873 PAGE BL.
American, European; home cooking; most ideal for spring and summer; attractive surroundings; rates that will please you; convenient transportation. FOrest 3031.

ALCAZAR HOTEL, 3137 Locust—Lowest weekly rates in city: 75c daily; garage. (c8)

EMPRESS RIALTO HOTEL, 3534 Olive at —Steam heat, hot water, $4 per week and up; $1 per day and up; theater and tourists' home. Franklin 8256. (c99)

LEONARD HOTEL, 3232 Olive—All rooms bath, radio, phone; $1 day, $5 week up. (c83)

BELNAP HOTEL—4265 Olive; newly furnished rooms, $4, $5, $6; single or double

APARTMENTS FOR RENT
North

4412-22 W. FLORISSANT
3, 4 and 5 room efficiencies; just opposite O'Fallon Park. Heat; refrigeration and janitor service. See manager in building. (c99)

LUDWIG APARTMENTS
3 beautiful rooms, colored tile bath, rarage; strictly fireproof; close to schools and churches; in the Ozarks, fresh air of Ozarks, $30 up. See Mrs. Erickson, Apt. 206, Broadway at Halls Ferry rd. (c99)

FAIR, 3521-27—4-room apartment; heat, gas, electric and refrigeration furnished; rent reduced; manager on premises. **CHOUTEAU TRUST CO., Art. NEw. 6000** (c83)

FAIR, 3501-07—4-room apartment; heat, refrigeration furnished. Manager there. **CHOUTEAU TRUST CO., Art. NEw. 6000**

GREEN LEAF, 4000—Beautiful 4-room apartment; heat, janitor service, refrigeration, light, gas furnished; open. **ANDERSON-STOCKE-BUERMANN.**

LEXINGTON AND WEBER, s. w. cor. 5-room efficiency; refrigeration; garage; reduced rent. Apply 3531 Lambdin. (c)

HARRIS, 4238A—3 rooms, hardwood floors, heat, janitor service, $30. C. 6007

BEAUTIFUL APARTMENTS,
ACROSS FROM O'FALLON PARK,
4685 Pope: 4-5 rooms, heat and janitor service furnished; rents from $47.50.

Northwest

4961-69 ROSALIE STREET
New 4-room efficiency apartments equipped with every modern convenience—steam heat, electric refrigeration, incinerators, kitchen ventilators, gas range, tile bath. Janitor service, Rentals $45 and $50.
RELIANCE REALTY CO.
315 N. 7th St. MAin 3828

Low Rents! Concessions
New apartment building. Electric refrigeration, crafter walls, colored tile baths, 4 and 5 rooms. See 3401 N. Union.
CORNET & ZEIBIG MAin 4560

4932 WEST FLORISSANT
5-room efficiency, in-a-dor bed, first-class condition. Manager 4970 W. Florissant; rent $30.
DUBINSKY REALTY CO.
5th floor Walnwright Bldg. MAin 2757

$50 A REAL HOME $55
UNUSUALLY LOW RENT
5-room efficiency of unusual attractiveness; all services furnished except phone; abundance of light, heat and air; heated garage space in building. See manager. **CO. 3000J CO. 4947; 4544 N. Kingshighway, 1st building north of viaduct.**

HEAT, JANITOR SERVICE, HOT WATER.
ALL FOR $57.50.
Four very desirable rooms and sunroom; a real opportunity for one desiring to reduce expenses; will do necessary decorating; 1 block off Open. 4733 St. Louis. **JOS. F. DICKMANN R. E. CO., 623 Chestnut**

ANDERSON, 4834—4 rooms, 2d floor; bath, electric, furnace and garage, $35. **CHAS. L. WEBER, 119 N. 7th.(c7)**

ASHLAND, 4704—3 rooms, furnish heat, hot water, Frigidaire; $30. (c99)

INSPECT TODAY
4627 Carter av. and 4403 Richard pl.; these wonderful and very efficient apartments with electric refrigeration and janitor service; newly decorated; open from 2 to 6 p. m.; rent reasonable.
KNICKMEYER-FLEER, Colfax 3423.

CLARA, 3423 N. — 3-room efficiencies; $32.50 and $35; A1 condition.
B. F. THOMPSON CO., 5471 DELMAR.

CLARA, 3316—$30; heated 3-room efficiency, janitor, Apt. 4. CH. 8342.

GREER, 5308 and 3000 N. Union—4 or 5 rooms, new, modern; reasonable; agent on premises 9 to 5. FOrest 5085. (c2)

2752 GOODFELLOW AV.
RENTS $40.
See these 4-room efficiency apartments, heat, electric refrigeration, janitor service.

GOODFELLOW, 2733A—4 rooms, refrigeration; heat, hot water; $45.
JOHN S. BLAKE & BRO., 815 Chestnut.

HIGHLAND, 4071—5 rooms, sunroom. Murphy; garage; heat included; janitor. (c83)

HODIAMONT, 1608—4 neatly decorated, modern rooms, bath, $35.

KINGSDALE APARTMENTS
2811-17 N. Kingshighway; 4 and 5-room efficiency apartments; heat, refrigeration and janitor service; $45 up. Manager on premises.
WANSTRATH REALTY CO. CEntral 2940

KINGSHIGHWAY AND LOTUS
4 and 5-room efficiencies; near schools and churches; good transportation; heat, refrigeration and janitor service; rent reasonable. See manager 2307 N. Kingshighway.
WANSTRATH REALTY CO. CEntral 2940

5454 N. KINGSHIGHWAY
FOUR ROOMS, CORNER OF ROSALIE
Just one block south of Florissant; janitor, refrigerant; real bargain; rent reduced.
F. J. CORNWELL R. E. CO., 111 N. 7th.

7916 N. KINGSHIGHWAY BL.
RENTS FROM $47.50
Apartments consist of crafter living room with roliaway bed, dinette, kitchenette and bedroom, all built-in features, heat, electric refrigeration, janitor service.

Rent Reduced to $35

3520 Natural Bridge; consisting of living room, kitchen, dressing room, heat, light, gas and refrigeration included; open. **MICHAEL J. ALTHEIMER, WILLIAMS & CALMER, INC., 817 Chestnut st.**

NATURAL BRIDGE, 5372—Rent reduced; 3-4 efficiencies; everything furnished; all outside apartments. See manager.

PALM, 6140—3 rooms, Crafter walls, electric refrigeration, garage.
4017 Highland, 3 rooms, electric refrigeration compl.
HENRY H. HAFNER REALTY CO.,
FOrest 4518-5366. 5301 Easton av.

QUEENS, 5305—5 rooms, h at and refrigerator furnished.

SHREVE & BESSIE—Southwest corner; new 3, 4, and 5 room apartments; heat, janitor service and Kelvinator; $40 to $47.50 per month. Open today. Chestnut 5200, or Colfax 5206W.

ST. LOUIS, 4733—Desirable 2 or 3 room flats, bath, heat and hot-water furnished; $19.50 and $17.50; will decorate to suit; agent on premises.
Jos. F. Dickmann R. E. Co., 623 Chestnut.

340—WABADA APTS.—$40.
5320 Wabada, 4-room efficiency, stove, heat, refrigerator, 2d floor. CH. 9448.

WABADA, 5421-27—4-5 rooms, colored tile bath; 2 bedrooms, $48.50, $45, $50.

WABADA, 5135—5-room modern efficiency, A1 condition; reduced; adults. (c94)

South

ARSENAL, 4302—5 rooms, Murphy bed; janitor; reduced to $45. Pl. 2562. (c99)

APARTMENTS FOR RENT
South

NEW GRAYMORE
JUST COMPLETED
Very Reasonable Rentals
The most beautiful 4-room apartments in South St. Louis. Janitor service, heat, electric current, gas, electric refrigerator furnished; linoleum in kitchen and dinette; heated garage, connections; ½ block from street cars, bus, shops, theatres, etc. HUdson 2546.

4-Room Apartments
5024-32 CHRISTY BOUL.
FORMERLY KINGSHIGHWAY, S. W., CORNER OF WILCOX
White tile baths and Kelvinators; heat, janitor service, garage. Rents reduced and liberal concession.
F. J. CORNWELL R. E. CO.
MAin 2258. 111 N. 7th. MAin 2250.

Flad and Lawrence
NORTHEAST CORNER
5-Rm. Apt., 2 Full Bedrooms
Now, attractive, well kept, desirable location; reasonable rental.
See apartment or phone NEw. 6084.

Holly Hills Apartments
3641-3661 BATES ST.
(5000 South, 1 Block West of Grand)
Grover Cleveland Apts.
3321-27 BINGHAM AV.
(4300 South, ½ Block East of Grand)
4-5 room efficiency apartments; Murphy bed, refrigerator, heat, gas stove, laundry stove; janitor service furnished.

RENTS $37.50 UP
Caretaker on premises, or call
FEDERER, 2610 Gravois, PRospect 1519.

NORTHEAST CORNER OF HALLIDAY AND COMPTON. (2814-20)—Efficiencies, separate bedroom, Frigidaire; building now being decorated; rent $40 and $42.50.

3941 S. GRAND—Corner Alberta; large or small efficiencies; refrigeration, rent $35 to $45; decorate to suit. Call manager, Riverside 2204J.

4048 GRAVOIS AV.—Efficiency apartments, extra bedroom, refrigeration. Call manager, Riverside 7512.
EDW. K. LOWE REALTY CO.,
MAin 1207. 709 Chestnut. GAr. 0776.

BEAUTIFUL APARTMENT
4 large rooms, crafter walls, shower bath, electric refrigeration, gas range; modern in every respect. Manager Apt. 4, Riv. 7512. **WENZLICK MANAGEMENT.** (c65)

ACCOMAC, 2800—First floor west; 5 room, sunroom, tile bath, sleeping porch, oil heated, hot water furnished; $55. (c)

ALBERTA, 3671-81 — New apartment; ready now; painted and papered walls; colored tile bath and shower.
V. A. CHINBERG, MAin 4593

APARTMENT—New, 3 rooms and sunroom, heat, gas, shower bath, hot water, refrigeration and garage; $45; also 3-room efficiency; $38. Frank White, 4443 Theloman. PRospect 1941. (c99)

APARTMENT—Grand and Osceola: finest in South St. Louis; all conveniences furnished; nicely arranged; garage in basement; reasonable rental. Riverside 3332M.

1022-1028 BATES ST.
BLOCK EAST OF GRAND
Five-room efficiency apartments. Refrigeration, gas, electric furnished.
Conveniently located to transportation, schools, churches and shopping district.
Inspect today. Manager, 1026 Bates.
FREDERER, 2610 Gravois. PRospect 1519.

BATES, 3656—4 rooms, breakfast room, heat, refrigerator, janitor, garage. (c)

NORWOOD COURT APARTMENT
5 ROOMS, TILE BATH
REDUCED SUMMER RATES.
Attractive 3 and 4 rooms; heat, janitor service; refrigeration if desired.
PARK BRINGS TRUST CO.
Clayton and De Mun. Hiland 3300.

BOTANICAL, 3862 — 4 large, light, airy rooms; gas stove, linoleum; free gas; refrigeration; A1 condition. See janitor. (c99)

BOTANICAL, 4211—5 rooms, hardwood floors, steam heat; janitor; $45.

CHIPPEWA, 3521 (at Grand bl.)—A convenient location; 4 large rooms; in-a-dor bed, light, heat and electric refrigeration furnished.
HAASE REALTY CO., 921 Chestnut. (c83)

CLEVELAND, 4056—Beautiful 4 rooms, sun parlor, sleeping porch with in-a-dor bed, screens, awnings, providing a cool, airy place for summer nights; 5 large closets, hardwood floors, steam heat, janitor service; with or without electric refrigerator; immediate possession; open.

COMPTON, 3216 S.—Brand new 5-room; heat, janitor service, refrigerator, garage; convenient to Gravois bus.

DELOR, 4148A—4 rooms, new, modern; reduced to $30. Open. (c)

DE TONTY, 3842—4 rooms; sun parlor; heat, janitor service, refrigeration, $45; concession. GRand 1378J. (c)

DUNNICA, 3956—See this attractive 4-room apartment; newly decorated throughout; large living room with crafter walls, full-sized bedroom, dinette with kitchen adjoining; beautiful new hardwood floors; marbleized bath with shower; large electric refrigerator; range, heat, janitor service furnished. See manager on premises. (c99)

4223-25 ELLENWOOD
RENT REDUCED
4-room efficiency, janitor service, reduced to $35; will decorate; see owner on premises.
FEDERAL RLTY CO., 2610 GRAVOIS.

RENTS REDUCED.
Granada Apts., 4209 Ellenwood; Frigidaire, heat, gas, electric furnished. RI. 4447. (c83)

ELLENWOOD, 4231 — Three-room apartment; electric refrigeration, heat and janitor service; rent reduced.

FLAD, 3916—Rent reduced; 5 large rooms, large sunroom, Murphy bed, Frigidaire, heat, janitor service; also 4 large rooms, modern, 2d floor; references. 2d floor. (c)

FLAD, 4564—4-5 room efficiency; attractively decorated; low rent. (c99)

BERNICE CLARE APTS.
5618 S. GRAND BL.
Beautiful 4-5 room efficiency apartments; furnished or unfurnished, roliaway beds, refrigerator, electric, gas, heat and janitor service furnished.

RENT, $50 UP
Manager on premises 1:30 to 6:30 p. m.
Holly Hills Rlty. Co., Agts.
5624 S. Grand. Riverside 7117.

GRAND AVE.-OSAGE, NW. CORNER
RENT REDUCED
Desirable 4-room apartment, everything furnished such as gas, electric refrigerator, heat, janitor service, Frigidaire, bus and service car. Key with janitor.
H. PARISH-KNAPP CO.,
713 Chestnut. MAin 2686. (c)

4688 S. GRAND.
New 4-5 room efficiency; electric, gas, refrigeration furnished; beautiful; $47.50 to $57.50. See it and call FRos. 3314.

UNUSUAL VALUE
3653 S. Grand 3, 4 room efficiencies, in perfect condition; heat, light, gas refrigeration. See manager on premises.

5001 S. GRAND.
New 4-5 room efficiency; electric, gas, refrigeration furnished; beautiful; reasonable; manager at 3612 Delor. HUdson 2103

GRAND, 2608 S.—3-4 room efficiencies including heat, gas, electric and refrigeration; $45 to $55; also furnished and larger apartments. See janitor. (c)

5001 S. GRAND
3-room efficiency, newly furnished, $53; gas, light, electric refrigeration and janitor service. Manager, HUdson 2103. (c2)

4662 S. GRAND—3467 GASCONADE
Cor. S. Grand, double 3 large rooms and dressing closet, all painted walls, tight, gas, refrigeration; reasonable. RIv. 5668J

GRAND AND UTAH—Grandview apartments; 4 rooms, bath, refrigeration; all modern. See manager or call CE. 0080.

GRAND, 3005 S.—Across from Reservoir Park; 4 rooms, sunroom; Norge; low rental. GR. 5247. (c83)

GRAND, 4055 S.—All conveniences; 5-3 and 6 room efficiency. RI. 8787. (c99)

GRAVOIS, 4010—4-room efficiency; low rental. BRINKMANN Riv. 5060.

EXCEPTIONAL LOW RENT
1219 HOLLY HILLS
5, 6 room efficiency, opposite beautiful Carondelet Park; gas, light, electric, heat, Frigidaire furnished. See manager on premise or J. KERR R. CO., 109 N. 10th. Chestnut 1238.

HOLLY HILLS, 4154—4-room efficiency; stove, refrigeration, janitor. PR. 7244.

HUMPHREY, 3835—6 rooms, third floor; refrigeration. Cabany 7044J. See janitor.

HYDRAULIC 4033—3-room efficiency; refrigeration, gas stove, janitor. (c83)

IVANHOE, 3916—Rent reduced; 5 large rooms, large sunroom, Murphy bed, Frigidaire, heat, janitor service; also 4 large rooms, modern, 2d floor; references. 2d floor. (c)

JUNIATA, 3850—4 rooms, bath, heat, Frigidaire, modern; $45.
STUESSEL REALTY CO., 3548 S. GRAND

NORTHWEST CORNER
KEOKUK AND SPRING
Four rooms, $45; elegant new apartments with all modern conveniences, including refrigeration.
HEMMELMANN-SPACKLER R. E. CO.,
701 Chestnut.

4688 S. GRAND.
New 4-5 room efficiency; electric, gas, refrigeration furnished; beautiful; $47.50 to $57.50. See it and call FRos. 3314.

3653 S. Grand 3, 4 room efficiencies, in perfect condition; heat, light, gas refrigeration. See manager on premises.

5001 S. GRAND.
New 4-5 room efficiency; electric, gas, refrigeration furnished; beautiful; reasonable; manager at 3612 Delor. HUdson 2103

GRAND, 2608 S.—3-4 room efficiencies including heat, gas, electric and refrigeration; $45 to $55; also furnished and larger apartments. See janitor. (c)

5001 S. GRAND
3-room efficiency, newly furnished, $53; gas, light, electric refrigeration and janitor service. Manager, HUdson 2103. (c2)

4662 S. GRAND—3467 GASCONADE
Cor. S. Grand, double 3 large rooms and dressing closet, all painted walls, tight, gas, refrigeration; reasonable. RIv. 5668J

GRAND AND UTAH—Grandview apartments; 4 rooms, bath, refrigeration; all modern. See manager or call CE. 0080.

GRAND, 3005 S.—Across from Reservoir Park; 4 rooms, sunroom; Norge; low rental. GR. 5247. (c83)

GRAND, 4055 S.—All conveniences; 5-3 and 6 room efficiency. RI. 8787. (c99)

GRAVOIS, 4010—4-room efficiency; low rental. BRINKMANN Riv. 5060.

EXCEPTIONAL LOW RENT
1219 HOLLY HILLS
5, 6 room efficiency, opposite beautiful Carondelet Park; gas, light, electric, heat, Frigidaire furnished. See manager on premise or J. KERR R. CO., 109 N. 10th. Chestnut 1238.

HOLLY HILLS, 4154—4-room efficiency; stove, refrigeration, janitor. PR. 7244.

HUMPHREY, 3835—6 rooms, third floor; refrigeration. Cabany 7044J. See janitor.

HYDRAULIC 4033—3-room efficiency; refrigeration, gas stove, janitor. (c83)

IVANHOE, 3916—Rent reduced; 5 large rooms, large sunroom, Murphy bed, Frigidaire, heat, janitor service; also 4 large rooms, modern, 2d floor; references. 2d floor. (c)

KEOKUK, 3807—Modern apartment; heat, light, gas, refrigeration. PRos. 6532.

LAFAYETTE, 3455 — 5 rooms and sunroom; third floor east; opposite Reservoir in a beautiful location; fine service.
HENRY HIEMENZ R. CO., CHestnut 8542.

LAFAYETTE, 3679—4 rooms, sun parlor, refrigeration; modern; low rental.
Property Management Corp., 406 Locust.

LAFAYETTE, 3619—6 rooms, sun parlor; light, pleasant apartment. See janitor.

LAFAYETTE, 3447 (first floor west)—4 large rooms, heat and janitor service.
HENRY HIEMENZ R. CO., CHestnut 8542.

3945 MAGNOLIA.
Facing Tower Grove Park.
Highly desirable 6 rooms; garage, sunroom, heat and janitor service.
M. H. RODEMYER & CO.
109 N. 8th. MAin 4124.

OPPOSITE TOWER GROVE PARK
4107 Magnolia: pretty 4-room efficiency.

McREE, 4154—5-room efficiency apartment with garage; $35.
CHAS. WEBER, 119 N. 7th.(c7)

McREE, 3876—3-4 rooms, sunroom, Murphy bed, Frigidaire; heat and service.

McREE, 4108—4 rooms, modern, Frigidaire, $33. (c99)

MERAMEC, 3605—Apts., 3 and 4 rooms, tile bath, in-a-dor bed, electric refrigeration; large closets and porches.

MERAMEC, 4021-27—Beautiful 4-room efficiency; heat, range, Frigidaire, janitor; garage; reasonable. See manager. (c99)

MINNESOTA, 2623 — 5-room efficiency; Murphy bed; clean, bright; $35.

MORGANFORD AND NEOSHO
2 blocks north of Bevo Mill; 3, 4 and 5-room efficiencies; close to schools and churches; busses and street cars convenient; gas, refrigeration and janitor service; roomy garage in basement; VERY reasonable rent. See manager Apartment 110.
WANSTRATH REALTY CO. CEntral 2940

DON'T FAIL TO SEE THIS
3099-4847 Nebraska; modern apartment; 3 large rooms; furnace; refrigeration; janitor garage; A1 condition; reasonable, $33-$35. FLanders 0885. (c)

NEOSHO, 4226—5-room efficiency; front like new; refrigerator, janitor, heat with garage, $42.50; inside $40. (c)

NEOSHO, 4215—4-room efficiency; Frigidaire, janitor; reduced. PRos. 9498. (c99)

NICHOLSON PL., 1706A—3-room apartment flat; all modern. FR. 7229. (c62)

MOST FOR YOUR MONEY
2919 Osage; new, modern, 3 rooms, tile bath, furnace, janitor; refrigeration; very reasonable; $30. FLanders 0885. (c)

PARK, 3830—Attractive 4-5-6 room efficiencies; supplied with gas, electric refrigeration, heat and hot water; low rents; manager on premises.

PORTIS, 3127—Strictly modern, 5 beautiful rooms; near Tower Grove Park.

RUSSELL, 4166 — Lovely 4 and sunroom, everything new and clean; heat, janitor, refrigeration, select, quiet tenants; reasonable; open. PRospect 7198. (c)

RUSSELL, 3852 — 6 rooms, all modern; electric refrigeration; reasonable rent.

RUSSELL, 4455—First floor, high class, 4 rooms, sunroom, refrigeration, heat furnished. SAUM, 625 Chestnut.

RUSSELL, 3203—5 rooms; attractively arranged; free refrigeration. Apply janitor.

RUSSELL, 3300—3-room apartments; gas, electric refrigeration. See janitor.

SEVENTH, 1408 S.—3 rooms, $12. LA.

SHAW, 3803—5 rooms, sun parlor, Murphy bed, refrigeration; low rent; first floor east.

SHENANDOAH, 3615—4 rooms, nicely furnished; all conveniences; reasonable. PRospect 8882. (c)

SHENANDOAH, 4300—4 rooms, corne; heat; electric refrigeration. 2d floor. (c)

SPRING, 3400 S.—Beautiful 4 large rooms and sunroom; southern exposure; refrigeration; reduced rent.

THERESA 1636 S. (first floor)—4 large rooms, modern; with Frigidaire, janitor service; heat reduced.
HENRY HIEMENZ R. CO., CHestnut 8452

THIRTY-NINTH, 1630 S.—4 rooms, sunroom, heat, electric refrigerator; only $45. Lupfer-Acker. CHestnut 8905.

THIRTY-NINTH, 1642 S.—4 or 6 room efficiency, heat, gas, refrigeration; $50-$58. Information, GR. 8651.
DROZDA REALTY CO., NEwstead 0378.

THURMAN, 2241 (First floor north)—4 rooms, modern (Deluxhout); electric refrigeration and janitor service all year round. Call Patrick J. Regan. MAin 4492.

AT TOWER GROVE PARK
2358 S. 30th; pretty 5-room efficiency.

THIRTY-NINTH, 1721 S.—4 rooms, heat, janitor, $40. Victor 0832. (c8)

TOWER GROVE, 2218—Newly decorated; 4-5 rooms, refrigeration; reduced.

VAN, 3965—4-5 rooms; sunroom; Frigidaire; janitor; heat; garage in building.

VICTOR, 3551—Four and five rooms. See janitor. LAclede 5800.

VIRGINIA, 4731—4-room efficiency; light, cheerful; refrigeration; heat, janitor; rent reduced; see manager. Riverside 7233J.

VIRGINIA, corner Delor; new, heat, refrigeration, garage; reasonable. HU. 0656.

VIRGINIA, 2811—4 rooms; modern; hardwood floors; steam heat, $30. (c)

VIRGINIA AND HOLLY HILLS—3 rooms, as low as $30. Call RI. 0616.

3836 WILMINGTON
Modern 4 room efficiency; refrigeration furnished; rent reduced. HU. 0767W. (c)

FINEST 4-room new apartment for the money in St. Louis. See janitor, 3838 Bamberger. (c62)

Southwest

EFFICIENCY APARTMENTS, $40
Northampton; light, gas, refrigeration, janitor service; residential section; 3600 Hereford pl., 2 blocks west of Kingshighway. Open 2 to 6 p. m.

EXCEPTIONALLY LOW RENT
4-room efficiency apartment in Zephyr Hills, Maplewood; large open spaces on all sides; highest spot in county; in splendid condition. MAin 2185.
BARNGROVE REALTY CO., 112 N. 7th.

GARDENVILLE APTS.
4762 Bonita, corner S. Kingshighway, beautiful 3-room efficiencies; all conveniences; good ventilation; refrigerator; reduced rental.

RENT REDUCED—4211 Lawn, corner Chippewa, ½ block west of Kingshighway; street cars, buses; open. Will decorate. FL. 1213.

CHIPPEWA, 4920 — Beautiful Hampton Court apartment; 4 rooms, modern; open
ANDERSON-STOCKE-BUERMANN.

BRAND-NEW APARTMENT, $55.
Dale and Barger 12 blocks west of Big Bend; 4-room efficiency; crafter walls, tile walls in bath, shower, refrigeration, electric and gas. Open.
DOUGHERTY R. E. CO., 100 N. 7th st.

HEREFORD—3-room efficiency and Frigidaire; heat furnished; open.
H. WISSMAN R. CO., 119 N. 7th.

IDAHO, 4104—4 rooms; refrigeration and range furnished.

KINGSHIGHWAY AND THOLOZAN (S. W. corner)—Four-room efficiency; heat, gas, light, refrigeration, Murphy bed; low rent.
DOUGHERTY R. E. CO., 100 N. 7th st.

LANHAM, 7208-11 — 5-room efficiency, $45; refrigeration, light, gas furnished; separate bedrooms; rent reduced; near City Limits loop at 7100 Manchester av. Janitor or Hiland 1250. (c)

APARTMENTS FOR RENT
Southwest

JUST COMPLETED
N. E. CORNER
Winona & Hereford
2 blocks west of Kingshighway, 1 block south of Chippewa.
LIVING ROOM, BEDROOM, KITCHENETTE, DINETTE, BATH, SHOWER, LINOLEUM, Heated Garage.
GAS, ELECTRIC REFRIGERATION, HEAT, JANITOR SERVICE ALL INCLUDED.
OPEN for INSPECTION
A. Mayer Bldg. & Rlty. Co.
3548 S. Grand. FRos. 3314. (c62)

2275-81 W. YALE AVE.
MAPLEWOOD, MO.
Attractive building with apartment of 4-room and 5-room efficiency. One carfare to downtown.
Rentals $35 to $40.
Manager on premises.
M. H. RODEMYER & COMPANY
109 N. 8th MAin 4124

LINDENWOOD APARTMENTS
4909 Lindenwood Avenue
Rents from $42.50, including heat, light, gas, electric refrigeration and janitor service. Suites consist of 3, 4, 5 room efficiencies. Garage in building if desired.
HARTWIG-DISCHINGER, Frank. 2943

South

KEOKUK, 3807—Modern apartment; heat, light, gas, refrigeration. PRos. 6532.

LAFAYETTE, 3455 — 5 rooms and sunroom; third floor east; opposite Reservoir in a beautiful location; fine service.
HENRY HIEMENZ R. CO., CHestnut 8542.

LAFAYETTE, 3679—4 rooms, sun parlor, refrigeration; modern; low rental.
Property Management Corp., 406 Locust.

LAFAYETTE, 3619—6 rooms, sun parlor; light, pleasant apartment. See janitor.

LAFAYETTE, 3447 (first floor west)—4 large rooms, heat and janitor service.
HENRY HIEMENZ R. CO., CHestnut 8542.

3945 MAGNOLIA.
Facing Tower Grove Park.
Highly desirable 6 rooms; garage, sunroom, heat and janitor service.
M. H. RODEMYER & CO.
109 N. 8th. MAin 4124.

OPPOSITE TOWER GROVE PARK
4107 Magnolia: pretty 4-room efficiency.

McREE, 4154—5-room efficiency apartment with garage; $35.
CHAS. WEBER, 119 N. 7th.(c7)

McREE, 3876—3-4 rooms, sunroom, Murphy bed, Frigidaire; heat and service.

McREE, 4108—4 rooms, modern, Frigidaire, $33. (c99)

MERAMEC, 3605—Apts., 3 and 4 rooms, tile bath, in-a-dor bed, electric refrigeration; large closets and porches.

MERAMEC, 4021-27—Beautiful 4-room efficiency; heat, range, Frigidaire, janitor; garage; reasonable. See manager. (c99)

MINNESOTA, 2623 — 5-room efficiency; Murphy bed; clean, bright; $35.

MORGANFORD AND NEOSHO
2 blocks north of Bevo Mill; 3, 4 and 5-room efficiencies; close to schools and churches; busses and street cars convenient; gas, refrigeration and janitor service; roomy garage in basement; VERY reasonable rent. See manager Apartment 110.
WANSTRATH REALTY CO. CEntral 2940

DON'T FAIL TO SEE THIS
3099-4847 Nebraska; modern apartment; 3 large rooms; furnace; refrigeration; janitor garage; A1 condition; reasonable, $33-$35. FLanders 0885. (c)

NEOSHO, 4226—5-room efficiency; front like new; refrigerator, janitor, heat with garage, $42.50; inside $40. (c)

NEOSHO, 4215—4-room efficiency; Frigidaire, janitor; reduced. PRos. 9498. (c99)

NICHOLSON PL., 1706A—3-room apartment flat; all modern. FR. 7229. (c62)

MOST FOR YOUR MONEY
2919 Osage; new, modern, 3 rooms, tile bath, furnace, janitor; refrigeration; very reasonable; $30. FLanders 0885. (c)

PARK, 3830—Attractive 4-5-6 room efficiencies; supplied with gas, electric refrigeration, heat and hot water; low rents; manager on premises.

PORTIS, 3127—Strictly modern, 5 beautiful rooms; near Tower Grove Park.

RUSSELL, 4166 — Lovely 4 and sunroom, everything new and clean; heat, janitor, refrigeration, select, quiet tenants; reasonable; open. PRospect 7198. (c)

RUSSELL, 3852 — 6 rooms, all modern; electric refrigeration; reasonable rent.

RUSSELL, 4455—First floor, high class, 4 rooms, sunroom, refrigeration, heat furnished. SAUM, 625 Chestnut.

RUSSELL, 3203—5 rooms; attractively arranged; free refrigeration. Apply janitor.

RUSSELL, 3300—3-room apartments; gas, electric refrigeration. See janitor.

SEVENTH, 1408 S.—3 rooms, $12. LA.

SHAW, 3803—5 rooms, sun parlor, Murphy bed, refrigeration; low rent; first floor east.

SHENANDOAH, 3615—4 rooms, nicely furnished; all conveniences; reasonable. PRospect 8882. (c)

SHENANDOAH, 4300—4 rooms, corne; heat; electric refrigeration. 2d floor. (c)

SPRING, 3400 S.—Beautiful 4 large rooms and sunroom; southern exposure; refrigeration; reduced rent.

THERESA 1636 S. (first floor)—4 large rooms, modern; with Frigidaire, janitor service; heat reduced.
HENRY HIEMENZ R. CO., CHestnut 8452

THIRTY-NINTH, 1630 S.—4 rooms, sunroom, heat, electric refrigerator; only $45. Lupfer-Acker. CHestnut 8905.

THIRTY-NINTH, 1642 S.—4 or 6 room efficiency, heat, gas, refrigeration; $50-$58. Information, GR. 8651.
DROZDA REALTY CO., NEwstead 0378.

THURMAN, 2241 (First floor north)—4 rooms, modern (Deluxhout); electric refrigeration and janitor service all year round. Call Patrick J. Regan. MAin 4492.

AT TOWER GROVE PARK
2358 S. 30th; pretty 5-room efficiency.

THIRTY-NINTH, 1721 S.—4 rooms, heat, janitor, $40. Victor 0832. (c8)

TOWER GROVE, 2218—Newly decorated; 4-5 rooms, refrigeration; reduced.

VAN, 3965—4-5 rooms; sunroom; Frigidaire; janitor; heat; garage in building.

VICTOR, 3551—Four and five rooms. See janitor. LAclede 5800.

VIRGINIA, 4731—4-room efficiency; light, cheerful; refrigeration; heat, janitor; rent reduced; see manager. Riverside 7233J.

VIRGINIA, corner Delor; new, heat, refrigeration, garage; reasonable. HU. 0656.

VIRGINIA, 2811—4 rooms; modern; hardwood floors; steam heat, $30. (c)

VIRGINIA AND HOLLY HILLS—3 rooms, as low as $30. Call RI. 0616.

3836 WILMINGTON
Modern 4 room efficiency; refrigeration furnished; rent reduced. HU. 0767W. (c)

FINEST 4-room new apartment for the money in St. Louis. See janitor, 3838 Bamberger. (c62)

Southwest

EFFICIENCY APARTMENTS, $40
Northampton; light, gas, refrigeration, janitor service; residential section; 3600 Hereford pl., 2 blocks west of Kingshighway. Open 2 to 6 p. m.

EXCEPTIONALLY LOW RENT
4-room efficiency apartment in Zephyr Hills, Maplewood; large open spaces on all sides; highest spot in county; in splendid condition. MAin 2185.
BARNGROVE REALTY CO., 112 N. 7th.

GARDENVILLE APTS.
4762 Bonita, corner S. Kingshighway, beautiful 3-room efficiencies; all conveniences; good ventilation; refrigerator; reduced rental.

RENT REDUCED—4211 Lawn, corner Chippewa, ½ block west of Kingshighway; street cars, buses; open. Will decorate. FL. 1213.

CHIPPEWA, 4920 — Beautiful Hampton Court apartment; 4 rooms, modern; open
ANDERSON-STOCKE-BUERMANN.

BRAND-NEW APARTMENT, $55.
Dale and Barger 12 blocks west of Big Bend; 4-room efficiency; crafter walls, tile walls in bath, shower, refrigeration, electric and gas. Open.
DOUGHERTY R. E. CO., 100 N. 7th st.

HEREFORD—3-room efficiency and Frigidaire; heat furnished; open.
H. WISSMAN R. CO., 119 N. 7th.

IDAHO, 4104—4 rooms; refrigeration and range furnished.

KINGSHIGHWAY AND THOLOZIAN (S. W. corner)—Four-room efficiency; heat, gas, light, refrigeration, Murphy bed; low rent.
DOUGHERTY R. E. CO., 100 N. 7th st.

LANHAM, 7208-11 — 5-room efficiency, $45; refrigeration, light, gas furnished; separate bedrooms; rent reduced; near City Limits loop at 7100 Manchester av. Janitor or Hiland 1250. (c)

APARTMENTS FOR RENT
West

KINGSHIGHWAY, 5101 S.—4-room efficiency; all new; heat, refrigeration, janitor service; rent very cheap.
4237 LAWN AVENUE
RENTS $40.
See these 3-room efficiency apartments, heat, electric refrigeration and janitor service furnished; all built in features.

LINDENWOOD, 4975A—Apartment-flat, 4-5 rooms, steam; porch; garage; $37.50.

7200-15 LYNDOVER PLACE
3-4 room efficiencies; tile bath, large living room, large closets, gas stove, Murphy bed, Frigidaire, newly decorated, heat and janitor service; rent $40 up. See manager.
M. A. RUST & SONS R. CO. MAIN 4551.

McCAULSLAND 1527 — First floor, 4 rooms, screened sleeping porch, garage, etc.; newly decorated, painted; open, $37.50
ANDERSON-STOCKE-BUERMANN.

MARMADUKE, 6004A—Living room, bedroom, kitchen, dinette; Kelvinator, gas stove; heat, janitor service; $45. PR. 3

APARTMENTS FOR RENT

West



The Pierre Chouteau

A Revelation in Apartment Living

The Pierre Chouteau Apartment is an address of distinction. The conveniences . . . the appointments . . . the service . . . all bespeak those characteristics that establish in these apartments a finer scale of living.

It is at once apparent that *here* is the chosen place of those accustomed to the best.

Mrs. Miller, Mgr.

We are inviting your inspection.

4440 Lindell Boulevard

FUNSTON APARTMENTS

4461 Olive

$35 *Furnished or Unfurnished* $45

These 3 and 4 room efficiencies are newly decorated and have light, heat, gas and refrigeration furnished.

See manager on premises or call FRanklin 3723. (c83)

GREYSTONE

410 N. NEWSTEAD AVE.

AS MODERN TOMORROW AS IT IS TODAY

Its luxury, location and prestige exert a dynamic appeal, proven by its roster of tenants.

7 rooms, 3 baths, on the 12th floor, now available. Basement garage.

Manager on premises.

M. H. RODEMYER & COMPANY, 109 N. Eighth. MAin 4124.

OLYMPIA APARTMENTS

WEST END at VANDEVENTER

Most convenient location—15 minutes from downtown.

Attractive, modern, bedroom and efficiency, with tile bath, hardwood floors, gas, electric and refrigeration furnished; garage in building.

Reasonable rentals. Manager on premises. FRanklin 9212.

Brentmoor Apartments

5414 DELMAR

FURNISHED OR UNFURNISHED APARTMENTS. ALSO HOTEL ROOMS

Rentals well within reason; private and public schools near by; 1, 2 and 6 rooms, with real kitchen and automatic refrigerator service; valet service available; garage; home for those who require convenience and atmosphere.

FOrest 8935. See manager.

Browning Apartments

5536 Pershing

5-STORY FIREPROOF APARTMENT HOTEL

FURNISHED OR UNFURNISHED. SERVICE THAT SUITS.

RATES THAT ARE FAIR. $50 and Up.

MANAGER ON PREMISES.

CAbany 6375

Maryland Manor Apts.

4515 MARYLAND

Only one vacancy. All corner apartments; 4 on each floor; 5-room efficiencies with large bedrooms. Efficient service. Resident manager. Phone JElmar 5353.

Property Management Corp., 406 Locust

BLENHEIM COURT

5537 WATERMAN

Beautiful 6-room apartment with open front porch, electric refrigeration; will redecorate throughout; rent reasonable.

GIRALDIN BROS. R. E. CO.

813 Chestnut

7244 FORSYTHE BLVD.

Beautiful 6-room apartment; electric refrigeration, garage; will redecorate throughout.

GIRALDIN BROS. R. E. CO.

813 Chestnut

5743 CABANNE

An attractive building.

Desirable neighborhood.

Convenient location.

A full 4-room apartment, with in-a-door bed in living room is available, and a 3-room efficiency.

M. H. RODEMYER & COMPANY

109 N. Eighth. MAin 4124.

7024 Forsythe

EXQUISITE 7 ROOMS, 2 BATHS, GARAGE, REFRIGERATION, INCINERATOR, HEATED GARAGE, CONCEALED RADIATORS, ETC.; FOR THOSE WHO APPRECIATE REFINEMENT AND THE BEST. CE. 7476. (c99)

STATE

3638 WEST PINE

Three-room efficiencies and Pullmanette apartments; $40 and up; gas, electric current and automatic refrigeration furnished; basement garage. Manager on premises.

M. H. RODEMYER & COMPANY

109 N. 8th MAin 4124

LINDELL TOWER

3715 LINDELL

RENTS REDUCED

Only a few apartments left; gas, electric and refrigeration furnished. Rent or lease in the best neighborhood for less money. FRanklin 3627. (c99)

ROSE GARDEN APARTMENTS

1248 Hawthorne pl.: Richmond Heights; beautiful, clean, cool 4-room efficiency apartments on Market car line. 35 minutes from downtown; refrigeration, heat, gas and electric furnished. Rents $55.00.

ARTWIG-DISCHINGER, FRank. 2943

Westmoreland Apartments

5830 Pershing avenue; Forest Park new; home for refined people; day and night service. Call manager. Forest 0718.

GATESWOOD APARTMENTS

5633 CATES AVENUE

See these 4-5 room efficiency apartments with all built-in features; heat, gas, electric refrigeration furnished.

5743 CABANNE

An attractive building.

Desirable neighborhood.

Convenient location.

A full 4-room apartment, with in-a-bed in living room is available, and a 3-room efficiency.

M. H. RODEMYER & COMPANY

109 N. Eighth. MAin 4124.

7024 Forsythe

EXQUISITE 7 ROOMS, 2 BATHS, GARAGE, REFRIGERATION, INCINERATOR, HEATED GARAGE, CONCEALED RADIATORS, ETC.; FOR THOSE WHO APPRECIATE REFINEMENT AND THE BEST. CE. 7476. (c99)

STATE

3638 WEST PINE

Three-room efficiencies and Pullmanette apartments; $40 and up; gas, electric current and automatic refrigeration furnished; basement garage. Manager on premises.

M. H. RODEMYER & COMPANY

109 N. 8th MAin 4124

LINDELL TOWER

3715 LINDELL

RENTS REDUCED

Only a few apartments left; gas, electric and refrigeration furnished. Rent or lease in the best neighborhood for less money. FRanklin 3627. (c99)

ROSE GARDEN APARTMENTS

1248 Hawthorne pl.: Richmond Heights; beautiful, clean, cool 4-room efficiency apartments on Market car line. 35 minutes from downtown; refrigeration, heat, gas and electric furnished. Rents $55.00.

ARTWIG-DISCHINGER, FRank. 2943

Westmoreland Apartments

5830 Pershing avenue; Forest Park new; home for refined people; day and night service. Call manager. Forest 0718.

GATESWOOD APARTMENTS

5633 CATES AVENUE

See these 4-5 room efficiency apartments with all built-in features; heat, gas, electric refrigeration furnished.

The Pierre Chouteau

A Revelation in Apartment Living

The Pierre Chouteau Apartment is an address of distinction. The conveniences . . . the appointments . . . the service . . . all bespeak those characteristics that establish in these apartments a finer scale of living.

It is at once apparent that *here* is the chosen place of those accustomed to the best.

Mrs. Miller, Mgr.

We are inviting your inspection.

4440 Lindell Boulevard

HAWTHORNE 4475 West Pine

Multi-Family Residences 3, 5 and 6 Room Efficiencies

The Outstanding Apartment Home of St. Louis

Resident Manager

HEMMELMANN-SPACKLER REAL ESTATE CO., Agents 7th and Chestnut

KINGSBURY, 6829—4 rooms, sun parlor, heat, refrigeration, garage, etc.; $75. Open ANDERSON-STOCKE-BUERMANN.

KINGSBURY, 6637—Six rooms; new floors; refrigeration; garage; all in A1 condition; $75; was renting for $120. (c)

KINGSBURY, 5762—4 rooms, sunroom; open porch; refrigeration, Park. 5076W. (c99)

KINGSBURY, 5602 (opp. Kingsbury pl.)—4 rooms, sun parlor, with built-in bed; refrigerator, E. L. BAKEWELL, CH. 5355.

KINGSBURY, 5726—5 rooms, 1st floor, newly decorated, refrigeration. (c8)

KINGSBURY, 5927—7 beautiful rooms, fine condition; open for inspection.

KINGSBURY, 7918 — 5 rooms; vacant May 15; elevator service. CAbany 6697.

KINGSBURY, 7912—Modern 4-room, beautiful exposure; $55. WYdown 0290.(c99)

KINGSBURY, 6659—6 modern rooms; sun parlor; Kelvinator. COlfax 7670. (c83)

KINGSLAND, 734 — 5 rooms, rear porch. Frigidaire; garage; will decorate.

JOS. L. KOHNER R. CO., 814 Chestnut st.

KINGSLAND, 758—5 rooms, sunroom; A1 condition; low rent; open today.

CHAUNCEY P. HEATH CO., GArf. 3165.

KINGSLAND, 806—5 rooms, 2 bedrooms, in-a-door bed, refrigeration. (c62)

HERE'S EXTRA VALUE

4502 LACLEDE AV.

Apartments remodeled, redecorated and newly equipped; new gas range and electric refrigerators; linoleum on kitchen floors and attractive baths; pleasing exposures. Manager on premises.

M. H. RODEMYER & CO., 109 N. Eighth. MAin 4124.

4362 LACLEDE

Attractive 3-room front apartment with heat, gas, electric and refrigeration furnished with janitor service. Rent reduced to $40. LAclede 6573.

LACLEDE, 4547—5-room beautiful high-class apartment; newly decorated; steam heat; rent reduced; $36; near park; open. (c99)

LACLEDE, 4549—1st floor, west side, 3 rooms, kitchenette, hot-water heat, furnace, $37.50.

HY. ANDREAS R. E. CO., 7173 Chestnut.

LACLEDE, 4417—2-3 room apartments, furnished or unfurnished; share bath; reasonable.

LACLEDE, 4259—3 large rooms, bath; heat, hot water and janitor service furnished; $30. WENDLE'S, CH. 6000.

LACLEDE, 4521—Beautiful, convenient; 8 rooms, bath, Frigidaire, janitor on premises.

LACLEDE, 4333—4 rooms, sun parlor, Murphy in-a-door bed; tile bath; $47.50 and $52.50.

LACLEDE, 4567A—7 rooms, modern; will decorate; $95. JEfferson 8892.

LACLEDE, 4149—4 room flat, west location; cut to $38. GROEBL-SENNIGER.

THE RAYMUTH

470 AND 484 LAKE

7 Rooms, 2 Baths.

8 Rooms, 3 Baths.

Exclusive Atmosphere.

Home Environment.

FOREST 9333.

LELAND, 821—Five rooms and sunroom; Murphy bed, garage; low rent; will decorate. JACK ROSENBLATT REALTY CO., MAin 4645.

LELAND, 734—4 rooms, sunroom, Murphy bed, electric refrigeration; garage. HUGHES-HUGHES-FERGUSON, INC., 3832 WEST PINE. JEFFERSON 1437.

LELAND, 812—5 rooms; refrigeration, heat, janitor service; open; $55.

ANDERSON-STOCKE-BUERMANN.

LELAND, 745—2d floor, 7 rooms, garage; sublease; bargain.

LELAND, 610—Cozy, modern; rent greatly reduced. See it. FArview 2584W. (c)

LIMIT, 715 (3d floor north)—5 rooms; sun parlor, sleeping porch, refrigeration; open; rent reasonable.

EUGENE J. ALTHEIMER, WILLIAMS & CALMER, INC., 817 Chestnut.

LIMIT, 727 (University City)—4 rooms, in-a-door bed, furnished or unfurnished. JEfferson 2440. Sunday CAbany 5483. (c62)

LIMIT 709—5 rooms, sunroom, reception hall, Frigidaire, $60. No concession.

LIMIT, 714—Beautiful 7 rooms, refrigeration; reduced. FArview 1162R.

N. W. Cor. 42d & Lindell Boul.

MONTREAL APT. BLDG.

Heat, gas, electric and refrigeration included. See Manager. Reference required.

EUGENE J. ALTHEIMER, WILLIAMS & CALMER, INC., 817 Chestnut.

NETHERBY HALL

4540 LINDELL

One desirable suite now available in this exclusive building; 10 rooms, 3 baths, refrigeration, elevator service; garage. LABAKEWELL, 118 N. 7th, CH. 5555.

LINDELL—4396

7 rooms, 2 baths, Frigidaire, hardwood floors; janitor; newly decorated. (c)

LINDELL, 3943—4 rooms, bath, janitor service; heat furnished; rent reduced. McMENAMY R. E. CO., 1308 N. Grand.

LINDELL, 7350 (Linsythe)—4-6 room efficiency, rent on premises from 11 to 3. COlfax 5300. On Sunday call HI. 2926.

LINDELL, 4019A—8 rooms; running water in rooms; janitor; excellent service; open.

1042 McCAUSLAND.

Beautiful bedroom apartment, cut to $66.50; no concession. Call LAc. 3522.

5 Large Rooms and Garage

See 5926 McPherson; open; nice porch; also electric refrigeration; CHestnut 4545.

EUGENE J. ALTHEIMER, WILLIAMS & CALMER, INC. 817 Chestnut st.

4933 McPHERSON

Attractive sublease, 6 delightful rooms, 1st floor; all exposures; vitrolite bath, Kelvinator, modern high-class apartment service; beautiful new decorations; open.

McPHERSON, 4512—Real apartments with a living room, dining room and one or more bedrooms, in an excellent building and residential location; at substantial saving in rental. See manager. (c99)

4236 McPHERSON AV.

RENTS FROM $40.

See these 3-room efficiency apartments, with all built-in features, heat, light, gas, electric refrigeration furnished.

McPHERSON, 5950—Six rooms, bath, sunroom, large front porch; garage; heat; janitor service furnished; refrigeration. (c99)

McPHERSON, 5704—Five large rooms, all modern; electric refrigeration; will decorate to suit; rent $60. SINGER-KLEIN R. CO., INC., CHest. 5665

McPHERSON, 5755—7 large, light rooms; 3 bedrooms; concession.

5558 MAPLE AV.—ECONOMIZE.

Select your apartment carefully, with us you receive the best rental values. NEW REDUCTIONS. 5 and 6 room apartments. SCHWENKER REALTY CO., Call PA. 6331

RENT REDUCED

5857-61 Maple; 4 rooms, heat and janitor service; electric refrigeration. See manager Apt. 10. PArview 6834W, or BARNGROVE REALTY CO., 112 N. 7th.

MAPLE, 6006—6 rooms and bath, electric refrigeration.

WM. J. HOLDAWAY, 722 Chestnut. MAin 1407.

MAPLE, 7389 (in Maplewood) — Ultra modern; very reasonable; 3-room efficiency; convenient location. See manager. Apt. 104. (c99)

MAPLE PL., 955—6 rooms and sunroom; electric refrigeration; reasonable.

MAPLE, 6016—6 convenient rooms, bath, janitor service; reduced rent.

MAPLE, 5805—4 room apartment; A1 condition; rent reduced. (c99)

6 and 8-Room Apts. to Rent

S. W. Cor. Maryland & Boyle

Location convenient to cars, busses, stores, schools and churches; rents now $45 to $65; janitor service included.

EUGENE J. ALTHEIMER, WILLIAMS & CALMER, INC., 817 Chestnut st.

MELROSE, 6825 — 6-room apartment cheap, hot water, janitor; perfect condition, immediate possession; low rent, $35; open; act quick. JEfferson 2071.

SEVEN GABLES APTS.—CLAYTON.

18 N. Meramec, ½ block north of courthouse; new efficiencies; also furnished efficiencies: $37.50 to $47.50.

MEIER & COMFORT, INC., Clayton

Randolph 8140. (c99)

5355 MINERVA.

4 rooms, Murphy bed, electric refrigeration; in good condition.

HOLDAWAY, 722 Chestnut. MAin 1407.

MOORLANDS DRIVE, 1121—Second floor, 4 rooms; refrigeration; open.

J. W. GIBSON R. CO., 314 Wainwright.

RENTS ONLY $40 TO $55

S. E. Newstead and W. Pine

Before renting, see this building; kept in first-class condition from basement to roof; heat, light, gas and refrigeration included. Manager on premises.

EUGENE J. ALTHEIMER, WILLIAMS & CALMER, INC., 817 Chestnut.

NEWSTEAD, 528 N. — At Washington; 4-room efficiency; steam heat, refrigeration; rent $40 and $45. FOrest 0104.(c99)

NEWSTEAD, 316 N.—First floor, 6 rooms with heat, gas, electricity, phone, garage; $55. Maryland car.

NINA PL., 5861—Beautiful 6 and 7-room apartments, heat furnished, janitor service; newly decorated. See DIMMITT-RICKHOFF-BAYER, GAr. 4710.

NINA, 5895—4-room, sunroom, in-a-door bed, electric refrigeration, reasonable. (c99)

NINA PL., 5845—Five rooms, sunroom; Frigidaire; newly decorated; low rent. JOS. L. KOHNER R. CO., 814 Chestnut st.

NINA PL., 5833—6 rooms, sun parlor; sub-lease. PA. 1564.

6232 NORTHWOOD

A superior apartment of 6 rooms and sunroom and 2 baths is now available.

M. H. RODEMYER & CO., 109 N. 8th. MAin 4124.

NORTHWOOD, 6334—1st floor; 7 rooms, 2 baths; electric refrigeration; craftex walls; high-class apartment at low price. Open today. CAbany 3252. (c99)

NORTHWOOD, 6328—7 rooms, one bath; garage and refrigeration; $85 on 2-year lease; open. CAb. 3988.

OAKLAND AVE., GLENDON—Desirable 4 rooms, electric refrigeration, janitor service; rents reduced.

PARK SAVINGS TRUST CO., Clayton Rd. and De Mun. Hiland 3390.

RENT REDUCED.

6416 Oakland, overlooking Forest Park; 1 and 2 bedroom apartments; latest built-in features; newly decorated; fireproof; garage.

OAK PARK APARTMENTS.

6236-38 Oakland, opposite Forest Park; 5 and 7 rooms and bath; modern; all outside rooms, in-a-door bed, heat, light, gas, refrigeration and janitor service. HI. 6806.

1024 Oakview (5800 Oakland); 4-room efficiency; Gentiles only; low rent. (c99)

E. FIELD, 4339 OLIVE—$35, 112. This is Mo's cheapest Frigidaire efficiency. Make us prove it. (c65)

S. W. Cor. Page and Aubert.

Only One Apt. Left—See

5 large rooms all have entrance from hall; well arranged to keep roomers; heat, hot water and janitor service; rent only $40. Open for inspection. CHestnut 4545.

EUGENE J. ALTHEIMER, WILLIAMS & CALMER, INC., 817 Chestnut st.

PAGE, 6113 Line—3-room efficiency; heat, light, Frigidaire, bed; rent $30 and up; also modern store for rent, $30. (c99)

PAGE, 5633—5 rooms, gas electric refrigeration; newly furnished. JEfferson 8892.

PAGE, 5288—Near schools and churches; 5 rooms, bath; $42.50.

ULTRA MODERN—VERY REASONABLE 7530 Parkdale (Moorlands); 4-room efficiency, garage. GLICK, 822 Chestnut.

ECONOMIZE.

Select your apartment carefully, with us you receive the best rental values. NEW REDUCTIONS, in 3-4-5 and 6 room apartments, in the MOORLANDS. 7533 Parkdale and 7532-38 Parkdale.

PARKVIEW, 4008—4 rooms, 2 sunrooms, good condition, $55; 1st and 3d floors. CHAUNCEY P. HEATH CO., GArf. 3165.

PERSHING APARTMENT

5523 Pershing av., 5 large rooms and reception hall, including sunroom with in-a-door bed; well kept building with refrigeration; only $65.

HAUSCHULTE R. E. CO., 2407 N. B'way.

PERSHING, 7320—In University Hills; 5 rooms, first floor; beautiful building; oil-burner heated; beautiful entrance; garage; 1 or 2 cars; rent reduced to $55. Janitor service; rent $40.

HAUSCHULTE R. E. CO., 2407 N. B'way.

PERSHING, 6100—Corner Rosedale; eight rooms, two baths, garage; electric refrigeration; will redecorate to suit; fine location; very reasonable.

OREON E. & R. G. SCOTT, 800 Chestnut.

PERSHING, 7340—5 rooms, thoroughly modern; close to Forest Park; heat, refrigeration; janitor service; rent reduced; moving adjustment allowed. Call TYler 1838.

PERSHING, 5789—West of De Baliviere, bungalow apartment, 5 delightful outside rooms and 2 sunrooms; refrigeration; newly decorated; $75; garage. PArk. 6000.

PERSHING, 5517—4 rooms, sun parlor, refrigeration, newly decorated; low rent.

PROPERTY MANAGEMENT CORP., 406 Locust st. (c99)

PERSHING, 6124—5 rooms, sunroom, screened-in porch; overlooking Forest Park; new condition. Pomeroy, EV. 7067. (c99)

PERSHING, 5795—Attractive 6 rooms, including sun parlor, refrigeration; third floor south; open. CEntral 0314. (c83)

PERSHING, 6133—6 attractive large rooms, sunroom, screened porch, Frigidaire; second floor; open.

PERSHING, 7358—5 large beautiful rooms, reception hall; every modern equipment; finest in University City. Call Park. 1698.

PERSHING U., 7324—Sunroom and garage; 2 bedrooms, with southern exposure. CORNET & ZEIBIG, 719 Chestnut.

PERSHING, 5795—3d floor east; high-class apartment; 6 rooms, sun parlor, furnished or unfurnished.

PERSHING, 6010-15 — 4-5 large attractive rooms, front porch, tile bath, garage; All modern; investigate; reasonable. (c83)

PERSHING, 7357—5 rooms, sunroom, two baths; attractive features; reduced.

PERSHING, 5375—5 rooms, 2 sunrooms, electric refrigeration; $75. CAb. 1455.

PERSHING, 6179—7 rooms, open porch; heat, hot water and janitor service. (c

PERSHING, 5750—Four rooms; janitor service; $45.

PERSHING, 6186—5 rooms, sun screened porch; refrigeration. CAb. 7926.

PERSHING, 7376—7 ROOMS, 2 BATHS; GARAGE. DELMAR 1066. (c)

PERSHING, 5788—First or second; five rooms, Frigidaire, view of park, reduced.

PERSHING, 5783—Beautiful rooms, sunroom, Murphy bed, refrigeration. CAb. 6697.

PLAZA DRIVE, 281—Pershing av, west of Union; 4 rooms, including sunroom, 4 screened beds; gas and refrigeration included; newly decorated; manager at building for really low rents. OREON E. & R. G. SCOTT, 800 Chestnut.

PLYMOUTH, 5853—Five rooms, sunroom; electric refrigeration; $60. Open. Phone CEntral 4545.

RENT REDUCED, $45 AND $50.

5-room efficiency; water, gas and refrigeration furnished.

PLYMOUTH, 5863—5 rooms, 2d floor; General Electric icebox; will put A1 condition.

H. THOMPSON R. CO., 5872 DELMAR.

PLYMOUTH, 5885—Splendid 3 and 4 rooms, with bedrooms; all-tile baths, heat, light, gas, refrigeration; low rental.

PLYMOUTH, 5864—4 rooms and sunroom; real bargain, $35; open. CAb. 3980. (c83)

RIDGE, 5370—5-room apartment; Frigidaire, steam heat, hot water and janitor service. GArfield 7580. (c2)

6327 N. ROSEBURY, $55

Four large rooms and sun parlor; electric refrigeration; near schools, churches and car lines. Open. Phone CEntral 4545.

EUGENE J. ALTHEIMER, WILLIAMS & CALMER, INC., 817 Chestnut st.

RENT REDUCED

6337 N. Rosebury; beautiful 7-room apartment; bath, crafter walls, fine refrigeration, garage; newly decorated. CAbany 6493 or Main 5208.

6322 N. ROSEBURY.

New 5 rooms and sunroom, paneled walls, screened porch; Frigidaire; very reasonable; open. PArkview 1972. (c62)

ROSEBURY, 6306 S.—5 room efficiency, beautifully arranged; best neighborhood in city; rent reasonable. See this today.

ROSEBURY, 6334 S. — 7 large rooms, 3 bedrooms, 2 baths; garage. (c62)

SAN BONITA, 6525—Five rooms and sun parlor, bath, garage, heat, janitor service; representative at property Sunday; also janitor. For attractive rental proposition. (c)

SAN BONITA, 6637—6 rooms, Frigidaire; ultra modern; owner, Garfield 3779.(c99)

SOUTHWOOD, 6328—Four rooms, including living room, bedroom, kitchenette and dinette, tile bath with shower; refrigeration; $45 to $50.

FRANCIS-PERRY-RUTH, 110 N. 7TH.

SOUTHWOOD, 6337 — 4 rooms, sunroom, Murphy, shower, closets, refrigeration; light, airy; good location; stores, car, garage; low rent; open; see it. (c80)

SOUTHWOOD, 6331—Beautiful apartment, 6 rooms, sunroom; refrigeration; garage; concession. PArkview 1972J. (c83)

SOUTHWOOD, 6330—First floor, 6 rooms, 2 baths; newly decorated. Hiland 9036

SOUTHWOOD, 6365—6 rooms, sun parlor, 2 baths; decorated; reasonable.

SYRACUSE, 724—Splendid 4 rooms and sun parlor; Murphy bed, electric refrigerators will decorate throughout; open. A. G. BLANKE R. E. CO., 711 Chestnut.

SYRACUSE, 727—5 rooms; will decorate to suit. CAbany 4031W.

TAYLOR, 19—Attractive 6 rooms, tile bath; Frigidaire; $55.

TULANE, 7201—Five rooms, 2 bedrooms; near transportation. (c)

8-ROOM APARTMENT, $60.00

STRICTLY MODERN

OPEN TODAY, 2 TO 5

8 full-sized rooms, tile bath, hardwood floors, janitor service; rent reduced from $75 to $60; at 6232 A N. Union at Delmar; see this apartment today.

JOS. F. DICKMANN R. CO., 623 Chestnut.

1143 UNION BL.

NEW RENT SCHEDULE

6 large rooms, heat and janitor service. Rent $55 and up.

GIRALDIN BROS. R. E. CO., 813 Chestnut

UNION, 727-29—Beautiful large 6 and 8 room daylight apartments; 2 baths each; refrigeration; all conveniences.

UNIVERSITY DRIVE, 6640—2d floor; 5 rooms; heat, refrigeration; garage, etc. Open; low rental.

ANDERSON-STOCKE-BUERMANN.

VERNON, 5260—4 large and light rooms, heat, water and refrigeration furnished, garage optional, rent reduced. See SCHWENKER REALTY CO., 819 Chestnut.

VERNON, 5205—1st floor, 5 rooms, sunroom; refrigeration; oil heat. FO. 9154W. (c83)

VERNON, 5558—3 or 4 rooms, modern; near transportation; reasonable.

4 ROOMS—REFRIGERATION

6111 Washington; completely refinished; new sinks, stoves, electric fixtures; painted, papered throughout; concession; open. JOS. L. KOHNER R. CO., 814 Chestnut st.

WASHINGTON, 7350—Furnished or unfurnished, 2, 4 rooms, rents reasonable. (83)

KINGSBURY, 5769—5 rooms, 2 bedrooms Frigidaire. CAbany 1270W.

3-ROOM EFFICIENCY

902 N. Kingshighway; modern; reasonable rent. See manager. (c62)

KINGSLAND, 564—3-5 room efficiency; Frigidaire; complete; $39 up. LA. 5459.

LAUREL, 422—Beautiful 4 rooms, open porch, refrigeration, janitor. CE. 7527. (c83)

LINDELL, 7350 (Linsythe)—4-6 room efficiency; reasonable; rent on premises 11 to 3 Sunday. COlfax 5300. (c)

PERSHING, 5390—Cheerful, airy apartment of 4 full-sized rooms (2 beds); all beautifully decorated; new Frigidaire; furniture bought to suit your taste. $60; unfurnished, $55. See Manager, 101.

REAL ESTATE MANAGEMENT CO. Main 0955. (c99)

TAYLOR, 327 N.—Attractive 4-5 room efficiency; refrigeration; very reasonable. (c99)

WATERMAN, 5641—New building; 3 and 4-room efficiency apartments; with or without garage; including gas for cooking, electric lights and refrigeration; open. See manager on premises; rent reduced. HAUSCHULTE R. E. CO., 2407 N. B'way.

APARTMENTS FOR RENT —FURNISHED

ARE YOU BUYING RENT RECEIPTS FURNITURE YOURS ?

Don't rent a furnished apartment. If you can pay $40 or more per month for a flat, apartment or bungalow we can guarantee a rent savings and the entire furnishings of your own selections become your property. NO DOWN PAYMENTS, INTEREST OR EXTRAS. State desired location and size. Write today. Box O-205, Post-Dispatch.

DEWEY APTS. 6800 Clayton; completely furnished; refrigeration. See today. (83)

Central

LINDELL, 3559—3-room efficiency; private bath, hot water; reasonable. (c83)

North

BADEN, 730—Furnished 3-room efficiency. $25. $30. $35. Apply 8116 N. Broadway. (c8)

NORTH MARKET, 3620—2-room efficiency; $25. (c)

Northwest

RENTS REDUCED

4612-30 STEINLAGE DR.

3 and 4 room flats in first-class condition; two blocks west of Florissant av., just south of Kingshighway N. E. Renting agent on premises. A look will convince you.

WENTRATH REALTY CO. CE. 2940

NORTHLAND, 5345—3-room efficiency apartment, furnished; gas for cooking; electric light and electric refrigeration; rent reduced to $40 and $45. Manager there, HAUSCHULTE R. E. CO., 2407 N. Broad'y (c55)

4044 and 4047 SHREVE AV.

4 rooms, tile bath, hardwood floors; modern; rent reasonable.

WANSTRATH REALTY CO. CENTRAL 2940

South

BATES, 1116 (at Grand)—3-room efficiency, $47.50 up. Riverside 5569J. (c)

CLEVELAND, 4043—5 rooms; garage; near Shaw's Garden and Tower Grove Park; completely furnished; June to September. (c)

GRAND, 3005 S.—Across from Reservoir Park; 4 rooms, sunroom. Norge; low rental. GR. 5247. (c83)

GRAND, 3659A S.—2 rooms, lovely, private bath; $40. GArfield 3494.

GRAND, 4055 S.—All conveniences; 5-5 and 6-room efficiency. RI. 8787. (c99)

GRAVOIS, 5421A—2-room and kitchenette; low rent. Riverside 4104. (c)

HENRIETTA, 3015—Furnished, 2 rooms; private bath; all conveniences; adults. (c83)

LAFAYETTE, 3537—Beautiful furnished apt., 2 or 3 rooms; electric refrigeration; southern exposure; opposite Park; fine place for the summer. Rent reduced.

LAFAYETTE, 1803—3 rooms, bath, garage, radio, newly decorated, new furniture; adults. $25.

JEFFERSON, 3155 S.—3-room efficiency, beautifully furnished, bath, refrigeration, low rent. LAc. 5646.

McREE, 4135—5-room efficiency; nicely furnished; rent reduced; garage. (c62)

McREE, 4139A—2-3 rooms, private, steam heat; $6, $8 week. (c99)

FURNITURE BECOMES YOUR PROPERTY

1210 Nicolai, completely furnished three-room apartment; rent reduced; brand-new furniture becomes your property.

OSCEOLA, 2704—2 attractive rooms in bungalow; ideal for newlyweds. (c)

PORTIS, 3153—Lovely 3-room front apartment; overstuffed set, private bath; refrigeration; adults. Tower Grove (c62)

RUSSELL, 3672—4 lovely rooms, 3 exposures. Apply owner. Live where you are properly cared for. $50. PRospect 1054.

SHENANDOAH, 3843B—Attractive two front, private, tile bath, kitchenette, Murphy bed; overstuffed; garage. (c)

THERESA 1639 S.—3 rooms, bath, completely furnished; near park; $45. (c8)

VARRELMAN, 4615—3 rooms, completely furnished including linens and dishes; immaculate; garage; convenient for 4 people; $8 per week. (c2)

WILMINGTON, 3067—Nicely furnished apartment; also unfurnished. (c)

Southwest

APARTMENTS—Furnished; private bath; $24 to $34 month. 1625 McCausland.

BONITA 4767 (cor. S. Kingshighway)—Modern 3-room efficiency; well furnished; plenty of light and ventilation; refrigeration; low rental. Riverside 6026J.

HOLLYWOOD APTS.

4984 Chippewa; large and small apartments; light, gas, refrigeration. (c83)

KINGSHIGHWAY, 3821 S.—3-room efficiency; new low rent; open. LAc. 7904.

West

SPECIAL SUMMER RATES

Mission Court Apartments

DELMAR AT WESTGATE

5-room efficiency; completely furnished; linens, dishes silver, etc., heat, light, gas; G. E. refrigeration; each apartment has bedroom. Manager at 605 Westgate.

KEMPLAND REALTY CO.

Big Bend and Clayton Elland 1019.

WYDOWN, 7552—3d west, studio living room, 6 rooms, 2 baths, etc. (80)

WESTWOOD, 636—5 rooms, 2 bedrooms, modern; fireproof; garage. (c62)

4-ROOM efficiency, will allow half rent for giving information. Box O-282, P-D.

WYDOWN, 7514 — 8 rooms of unusual beauty; on 2 floors; studio living room; side drive; heated garage.

A. G. BLANKE R. E. CO., 711 Chestnut.

Suburban

Live at Hotel Brownsom

In Maplewood, Yale and Manchester. Modern, Clean and Respectable.

3-Room Efficiency, including Gas, electric and Refrigeration, Janitor Service.

Unfurnished ..... $35 & $45

Furnished ..... $50 & $55

Only a few left. See Manager on premises. Also Hotel Rooms, special rates.

APARTMENTS FOR RENT FURNISHED OR UNFURNISHED

LINDELL TOWER

3745 LINDELL

RENTS REDUCED

Only a few apartments left; gas, electric and refrigeration furnished. Rent or lease in the best neighborhood for less money. FRanklin 3627. (c99)

KINGSBURY

501 CLARA (Head of Kingsbury Pl.)

Eight rooms, three baths, DOUGLAS LOAN & INVEST. CO., Garfield 1297.

504 SECURITY BLDG. (c99)

CLAYTON RD., 6378—3-5 room efficiencies; floors refinished; newly decorated; 2 blocks west of Forest Park. HI. 0327. (c8)

CLAYTON RD., 6322—Block west Skinker, 5 lovely rooms, 2 sun porches, electric refrigeration; reasonable. HI. 6021. (c8)

GRAND, 3540 N.—3-room modern efficiency; reasonable. COlfax 8446. (c)

HAMILTON, 750—Furnished or unfurnished, 2, 4 rooms, rents reasonable. (83)

KINGSBURY, 5769—5 rooms, 2 bedrooms Frigidaire. CAbany 1270W.

3-ROOM EFFICIENCY

902 N. Kingshighway; modern; reasonable rent. See manager. (c62)

KINGSLAND, 564—3-5 room efficiency; Frigidaire; complete; $39 up. LA. 5459.

LAUREL, 422—Beautiful 4 rooms, open porch, refrigeration, janitor. CE. 7527. (c83)

LINDELL, 7350 (Linsythe)—4-6 room efficiency; reasonable; rent on premises 11 to 3 Sunday. COlfax 5300. (c)

PERSHING, 5390—Cheerful, airy apartment of 4 full-sized rooms (2 beds); all beautifully decorated; new Frigidaire; furniture bought to suit your taste. $60; unfurnished, $55. See Manager, 101.

REAL ESTATE MANAGEMENT CO. Main 0955. (c99)

TAYLOR, 327 N.—Attractive 4-5 room efficiency; refrigeration; very reasonable. (c99)

WATERMAN, 5641—New building; 3 and 4-room efficiency apartments; with or without garage; including gas for cooking, electric lights and refrigeration; open. See manager on premises; rent reduced. HAUSCHULTE R. E. CO., 2407 N. B'way.

APARTMENTS FOR RENT —FURNISHED OR UNFURNISHED

KINGSBURY

501 CLARA (Head of Kingsbury Pl.)

Eight rooms, three baths, DOUGLAS LOAN & INVEST. CO., Garfield 1297.

504 SECURITY BLDG. (c99)

APARTMENTS FOR RENT —FURNISHED

West

IDEAL . . .

SUMMER RESIDENCE

Overlooking Forest Park on Kingshighway at West Pine

HOTEL KINGS-WAY

$40 Per Month

Complete Hotel Service

Attentive Management

Perfection of Service

Excellent Food

WALTER SCHIMMEL, Mgr. DElmar 5820

Cambridge Apartments

4917-19 McPherson

Offers large, comfortably furnished apartments and hotel rooms. Home atmosphere. Complete service.

1, 2 and 3 rooms, $35.00 and up.

Manager on premises. DElmar 0888 or W. B. SHELP & CO., CH. 1238.

COMPLETELY FURNISHED, $12.50.

Weekly; monthly, $45 up; 3-6 efficiency; refrigeration. 5544 Pershing. CA. 6800. (8)

NEW, CLEAN, COOL; $60.

5-room efficiency, 2 full beds, refrigeration, linens, silver, dishes; 5500 Pershing.

AMHERST, 70xx—5 rooms and sunroom, furnished like your own home; radio, refrigeration. PA. 3962J. (c8)

APARTMENT—Will sublet beautifully furnished 3-room housekeeping apartment with southeastern exposure in Park Plaza until fall for less than half price. Call Apt. 726. (c)

APARTMENT—Beautifully furnished, four rooms, second floor, in residence; phone, ice, gas, electric; $12 week. 5111 Waterman. (c)

APARTMENT—To sublease, June 15 to Sept. 15; 5 rooms and sun parlor; all exposures; fine location; 6Sxx west. PA. 7171. (c)

APARTMENT—Neatly furnished, sublease June 1 to Sept. 15; very cool; 3 exposures; references. FArview 4017J. (c8)

APARTMENT—Nicely furnished 3-room efficiency. Forest 3558. Ideal for couple. (c2)

APARTMENT—5 cool rooms, 2 bedrooms, refrigeration, garage. FArview 0650.

APARTMENT—4 rooms, refrigeration, garage; cheap rent. FArview 2455.

BARTMER, 5424 Screened; 6 rooms, porch, refrigeration; garage; perfect order; open. E. L. BAKEWELL, CHestnut 5555.

BUCKINGHAM COURT, 4924—One block from Forest Park; strictly modern; completely furnished; very reasonable rent. (c81)

CABANNE, 5475. (Winston Churchill)—Desirable furnished 5 rooms; from July 1 to Oct. 1. FOrest 9333. (2)

CLARA AV.—Attractive 7-room apartment, 3 bedrooms, 2 baths, completely furnished, sun porch, garage; May to October. CAbany 1296W, Monday. (c99)

CLAYTON RD., 6306—5-room efficiency, beautiful furni

1000 APARTMENTS, DWELLINGS, HOUSES, FLATS Wanted, For Rent and For Sale in These Columns Today

FLATS FOR RENT—North

LEFFINGWELL, 1800A—5 rooms, bath; garage; $27; opposite pars. (c)

LEXINGTON, 4042A—Nice 5-room flat; with garage; very reasonable. COlfax 8327M. (c)

LEXINGTON, 4022—5 rooms, bath, newly decorated; open for inspection. (c60)

LEXINGTON, 4037—Four-room modern; decorated; garage optional. (c99)

LEXINGTON, 4446A-4452A—Three bright rooms, bath; clean; cheap. COlfax 8810R.

LINTON, 2170A—Newly decorated 5 rooms; $35. (c99)

LINTON, 2178—3 rooms, bath; near schools; good condition; cheap.

MADISON, 2304—2 and 3 room flats, $10 and $13; water, gas, electric, white enamel sink.

MADISON, 2115—2 rooms, bath, toilet; $12.50; 2 rooms, rear, $6.

MADISON, 2914—3 rooms, bath, $18. MASON, CHest. 7849, 915 Chestnut.

MADISON, 822A—3 rooms, gas, electric; rent $10; newly decorated.

MADISON, 2625—3 large rooms; newly decorated; $12.50. (c99)

MAFFITT, 3837—4 modern rooms; new furnace; garage; reduced. COlfax 7585. (c99)

MAFFITT, 4269—3 rooms, bath, screens and shades. (c60)

MAFFITT, 3850A—3 rooms, bath, newly decorated; $20. MUlberry 5224. (c)

MAFFITT, 4225—1st floor; 4 clean rooms, bath, furnace, shades and screens. (c)

MAGAZINE, 3039—3 large rooms; inside toilet; electric; $15.50. Fred 2623. (c)

MAGAZINE, 3226—3 nice rooms; newly decorated; $15.

MAIDEN LANE, 2337 (rear)—Frame, 3 large rooms; $12.

MAIDEN LANE, 2337—3 rooms and large finished attic; $12.

MALLINCKRODT, 2003A—3 large rooms, toilet and electric; good condition.

MARGARETTA, 4480 — 5 rooms, second floor; hardwood floors, furnace; rent reduced to $35; garage if wanted; open. HAUSCHULTE R. E. CO., 2407 N. B'way

MARGARETTA, 4480—2d floor, 4 rooms, 5-room efficiency; sleeping porch; hardwood floors, furnace, garage; $35. (c62)

MARGARETTA, 4303A—3 rooms, bath, electric; garage. Inquire 4301. (c99)

MARGARETTA, 4238W—4 rooms, modern flat; garage. COlfax 4321. (c62)

MARY, 4543—3 rooms, tile bath, furnace; newly decorated. (c)

MONTGOMERY, 2574—3 rooms, electric; $30. HY. HIEMENZ R. CO., CH. 8452.

MULLANPHY, 2246—3 rooms; like a West End home; in a homelike place. (c)

MULLANPHY, 2330—3 rooms, gas, electric, toilet; month free; $13.

NATURAL BRIDGE, 3704A—3 rooms and bath; opposite Fairgrounds Park; rent reasonable. (c99)

NATURAL BRIDGE, 3938—Four rooms; modern; facing Fairground Park. (c)

NATURAL BRIDGE, 3231A—3 rooms, tile bath, furnace, $27.50, COlfax 8166W. (c)

NEWHOUSE, 2527—3 rooms; toilet; fine condition; $14. COlfax 5065J. (c)

4 ROOMS, GARAGE; RENT REDUCED. 4029A N. Newstead; nice flat with bath, furnace, Glick, 822 Chestnut.

NINTH, 4015 N.—3 rooms; bath; electric; repair to 4009 and 4011; 2 floors, $17.50, $16; inducements to good tenants. MAGUIRE'S REAL ESTATE AGENCY. 1220 Locust. (c99) (e2)

NORTH MARKET, 2536—3 rooms, bath; good condition; rent $20. EV. 2178. (c99)

NORTH MARKET, 1855—3 large rooms, first or second floor; newly painted and papered; $16; one month free. CEn. 9419.

NORTH MARKET, 1010A—3 rooms; newly decorated; $18. Key on premises.

NORTH MARKET, 2327—3 nice rooms, $13 month. DEmar 5317J.

NORTH MARKET, 2305A—3 large rooms, Al condition, $14.

17194 NORTH JEFFERSON
6 ROOMS, BATH. ELECTRIC. $21.

NORTH MARKET 4037—3 rooms, toilet; $16. BOKERN R. E. CO. (c)

OBEAR, 2018A—5 rooms, bath, decorated and painted; see this flat for good tenant. (c)

OBEAR, 4317—3 large rooms; bath, garage. COlfax 3014W. (c)

PALM, 3735A—4 rooms, hall room, bath, furnace. (c)

PALM, 3736A—5 rooms, like new, bath; hot-water heat; reduced.

PALM, 3922A—6 rooms; hardwood floors, hot-water heat; Beaumont High. (c)

PECK, 4205 (block of Grand, 42xx north)—4 rooms and screened porch; very reasonable rent; will decorate. CH. 8935.

PECK, 4030A—3 rooms, bath; good condition; $17. Open, or call PA. 6554. (c)

PENROSE, 1410-12—Newly decorated and painted; 3 rooms, tile bath, hardwood floors, separate entrances and cellars; rent reduced; open.

PENROSE, 4251—4 rooms, modern; Murphy; tile bath; steam heat.

PENROSE, 4331—4 rooms, tile bath, furnace. (c62)

4644A POPE AV.
4 nice rooms and sunroom; tile bath, furnace and garage, $45. WANSTRAB REALTY CO. CEntral 2940.

MODERN—VERY CHEAP RENT.
1804-04A E. Prairie, 3 rooms, tile bath, hardwood floors, Glick, 822 Chestnut.

PRAIRIE, 2518A—3 rooms, bath, water heater, hardwood floors; $20.

PRAIRIE, 3 N. WOOD, INC., Main 4765.

PRAIRIE, 2534—Dandy 3 rooms and bath, in fine condition; reduced to $20. FONKIN-GABBERT-SLATTERY, FR. 6333.

PRAIRIE, 1823—3 rooms and bath; rent $20. YATES & GRANGER 3020. (c)

PRAIRIE, 4121-4129A—3 rooms bath; gas heater; $22, $20. COlfax 7611W.(c63)

RED BUD, 4418A—Near O'Fallon Park; 6 rooms, bath, hardwood floors, screened porch, garage, gas hot water heater; rerage; reduced. (c)

RED BUD, 4505—1st floor, 5 large rooms, hot-water heat, modern, rent $65. Harold C. Simon & Co., COl. 4703. (c99)

RED BUD, 4249—3 large, newly decorated rooms, tile bath; open.

RED BUD, 4236—4 and bath, single, hardwood floors, decorated, garage $30.

RED BUD, 4500A—Six rooms, hardwood floors garage; rent reasonable. (c)

RED BUD, 4212A—5 rooms, tile bath, sunroom, furnace; garage; adults. (c83)

ROLLA PL., 3118A—3 large rooms, bath, laundry; Al condition; garage. (c99)

SACRAMENTO, 4217W and 4229W—3 rooms, bath; redecorated; choice location; reduced. Keys next door. (c99)

SACRAMENTO, 4229W—3 rooms, bath, electric; no furnace; $20. Key 4229W. (c83)

SALISBURY, 2134A — 4 lovely, light rooms, bath, electric, gas, $18. (c83)

SAN FRANCISCO, 4123—4-room modern flat, withor without garage. (c)

SARAH, 3128A N.—Nearly new; 3 rooms, furnace, $30; garage, $2. Mulberry 6913.

SEVENTH, 1817 S.—3 rooms, inside toilet, laundry, $17. (c) 1442R.

SPRING, 2522A N.—3 rooms; gas, electric; $10. See agent, downstairs.

ST. FERDINAND, 3846—4 rooms, bath, water heater; $16. (c99)

ST. LOUIS, 4218A—3 rooms, bath, furnace; redecorated and refinished; clean; ready to move in; low rent; open today. MOND CITY TRUST CO., Agent. EVergreen 1000. Union and St. Louis.

ST. LOUIS, 3928—Flat; 4 and 5 bath and furnace; decorated throughout; $30. FR. 1349. (c)

ST. LOUIS, 3851—4 large rooms; hardwood floors, tile bath; newly decorated. (c60)

ST. LOUIS, 911—3 nice rooms, inside toilet; reduced to $13.

ST. LOUIS, 4415A—5 nice, large rooms, bath, large yard; $20. (c99)

ST. LOUIS, 3511—rooms, bath, furnace, newly decorated; $30. (c)

ST. LOUIS, 2308—6 rooms; also large attic; hot-water heat.

STRODTMAN PL., 4307A—4 light airy rooms, bath, hot-water heater, gas grate, screens, shades, newly decorated, reduced $25. (c)

SULLIVAN, 3240A—2 rooms, kitchen, new toilet, porcelain sink; laundry and screens; very clean; $18. (c60)

SULLIVAN, 1914—3 rooms, bath, hot-water heater; laund.y; shades, $19. (c99)

SULLIVAN, 3833—1st floor, 5 rooms, bath, hot-water heat.

SULLIVAN, 2316A—4 large rooms, toilet, laundry; reduced $21.

SULLIVAN, 4038—4 rooms and garage. Inquire 3920 Greer. (c)

TAYLOR, 3002A—3 large rooms, tile bath, furnace; newly decorated, $28.

TWENTIETH, 4315 N.—5 rooms, bath, garage; reduced $27.50. (7)

TWENTIETH, 3238 N.—$18; 3 bright rooms, shades, screens, large yard.

TWENTIETH, 4904 N.—3 large rooms, bath and electric, $22.

3919A N. TWENTY-FIRST ST.
3 rooms, tile bath, steam heat, hardwood floors; new property.
WANSTRAB REALTY CO. CEntral 2940.

TWENTY-FIRST, 1826A N.—Excellent 3 rooms, 2d floor; bath and electricity; $20. JOHN DOKERY & SON, 1002 Chestnut.

TWENTY-FIRST, 3112A N. — 3 rooms, electric; redecorated $14. PA. 2406J. (c99)

TWENTY-FIRST, 3925A—Single flat, 4 rooms and bath, garage; laundry included (99)

FLATS FOR RENT—North

TWENTY-FOURTH, 1431 N.—3 rooms, gas, electric, inside toilet, first or second floor; newly decorated; reduced to $13. (c)

TWENTY-THIRD, 4005 N.—Three large rooms and bath.

TYLER, 1105A—5 nicely decorated, cheerful rooms, bath; floors varnished; $21. 1519A Elliot, 3 well decorated rooms, bath; $21. COOPER, CHestnut 3484.

UNIVERSITY, 2604A—2 rooms, bath, laundry; including light, gas, phone; $4.50.

UNIVERSITY, 2514—4 rooms and bath; first floor; rent reduced to $20; open. HAUSCHULTE R. E. CO., 2407 N. B'way.

VANDEVENTER, 1514-1516 N.—3 rooms, bath; first or 2d floor; $20.

VANDEVENTER, 3018A N.—3-room flat. Inquire 3920 Greer. (c)

VEST, 3726—4 rooms, bath, electric, laundry, $20; garage $2. (c)

VON PHUL, 5216—3 large rooms, tile bath, furnace, hardwood floors, $27.50. (c)

VON PHUL, 5225—3 rooms; strictly modern; $30 CHestnut 7722. (c98)

WARNE, 4326—4-room lower, all conveniences. EVergreen 7464.

WARNE, 4205—3-room lower flat; laundry, bath.

WARREN, 2240—4 rooms, toilet and bath, laundry, garage; rent reduced. (c99)

WARREN, 1942—Three rooms, $12.50; electric. FOrest 2623.

WARREN, 2527—3 rooms, bath, A1 condition, $25. (c99)

WARREN, 2216A—3 large rooms, bath, gas, electric laundry. Key 2214. (

WEST FAIRLIN, 4225A—4 rooms, tile bath; fine condition; screened porch. (c

WEST HEBERT, 2504A—3 clean rooms, toilet. CAbany 5204W. (c)

WHITTIER, 2821 N.—4 rooms and bath; modern; $25.

WRIGHT 1932—Four rooms, gas, electric; conveniently located, $16. (c99)

WYOMING, 2337—3 rooms, first floor; electricity, $13.50. O. J. McAULEY R. CO., Main 2813.

Northwest

3-ROOM MODERN FLAT, $22.50
Northeast corner Clara and Terry; tile bath, hardwood floors; tenant make own repairs; open. (c2)

4917 ALDINE PLACE

4 modern rooms, half block from Sherman Park; conveniently located; close to school; low rent. Call 6324. (c)

ALDINE, 4545—1st floor, 3 large rooms, bath; will decorate to suit; $18. JOS. F. DICKMANN R. E. CO., 623 Chestnut

ALDINE, 4526—4 rooms, bath, screens, shades, basement, $25.

AMELIA, 5808—$35; new 2-family flat, 4 extra large rooms; abundant closet space; tile bath; hot-water heat; open. FRANCIS-PERRY-RUTH, 110 N. 7th st.

AMELIA, 5819—5 rooms, modern; hardwood floors; garage; $42.50.

ANDERSON, 4740—4 nice rooms; strictly modern; low rent; garage. COlfax 1741.

ANDERSON, 4740A—Large, modern flat; garage; nice location. COlfax 1747.

ARLINGTON, 2863A—5-room efficiency; Murphy, craftex walls, built-in shower bath; brick garage; part building; now reduced to $37.50. CHestnut 6101. (c62)

ARLINGTON, 2813—3 lovely rooms, newly decorated; reduced rent. (c

ARLINGTON, 2916—3 rooms, bath; steam heat; garage; $30. (c

ASHBY, 4945A—New 5-room efficiency single; garage. COl. 4669M. (c80)

ASHLAND, 4739—Four rooms, tile bath, steam heat; will make any necessary repairs; rent reduced to $32.50. F. A. KECK & CO., 4351 WARNE AV.

ASHLAND, 5205—5-room efficiency; steam heat; hardwood floors, newly decorated; garage $35. (c99)

ASHLAND, 5637A—3 large rooms; hardwood floors, tile bath; front porch; $25. FRANCIS-PERRY-RUTH, 110 N. 7th.

ASHLAND, 5536—4 modern rooms; screened porch; only $32.50; open. CHestnut 7125. (c83)

ASHLAND, 4717A—5 light, clean rooms; tile bath; steam heat. (c

ASHLAND, 5545-43A—3 rooms and bath; modern; $30. CAbany 5656. (c99)

ASHLAND, 4750A—5 large rooms; garage; reasonable. (c

ASHLAND, 5547—3 rooms, modern; will put in A1 condition; $30. CAb. 3683.

ASHLAND, 5347A—New; 3 rooms, hardwood floors; furnace; $30. EV. 7067. 6

ASHLAND, 5310—3 rooms, bath, furnace; $22. (c

ASHLAND, 4744—4 rooms bath, furnace and garage, $30.

AUBERT, 3320—5 new, large rooms, tile bath, garage; $45.

BEACON, 5452—4 rooms, tile bath, modern; rent reduced.

BELT, 3421—Modern, 5 rooms, bath; garage. COlfax 5999W. (c83)

BESSIE, 4461A—3 rooms, bath, $18; adults. Call 12 p. m.

BURD, 2603—5 rooms, bath, furnace; $35.

CAMELIA, 4107A—4 modern rooms and sunroom; bath; low rent. CO. 6234J.

CARTER, 4648—4 attractive rooms; modern; garage; low rent; MAin 4258.

CLARA, 3411A—3 rooms and dinette; hardwood floors; tile bath; steam heat; $27.50; garage, $3. FRANCIS-PERRY-RUTH, 110 N. 7th

CLAXTON, 5360—First floor, 4 rooms, tile bath; strictly modern; rent reduced. HAROLD C. SIMON & CO. COlfax 4703. (c99)

CLAXTON, 5360—First floor, 4 rooms, tile bath, furnace; rent reduced. HAROLD C. SIMON, COl. 4703. (c99)

CLAXTON, 5084A—4 rooms, bath, furnace, garage; adults preferable. (c

COTE BRILLIANTE, 5333—3 rooms, craftex, hardwood floors, bath, furnace, $30. Property Management Corp., 406 Locust. (c99)

COTE BRILLIANTE, 5127A—5 rooms, tile bath H. W. $32.50. HY HIEMENZ R. CO., CHest. 8452.

COTE BRILLIANTE, 5817A—Four rooms, bath; reduced to $25.50. MOYLE, Realtor, 418 Olive, Garfield 7697. (c)

COTE BRILLIANTE, 5358—4 large, light rooms. Al condition; concession; reduced. (c

COTE BRILLIANTE, 4715—4 rooms, hardwood, steam heat; decorated; garages. First 1953J.

COTE BRILLIANTE, 5726—4 rooms, bath, furnace, garage, screens, shades; reasonable. (c

COTE BRILLIANTE, 5350A—5 rooms, hot-water heat; garage; reduced.

COTE BRILLIANTE, 4900A—5-room efficiency, sunroom, garage, $40. (c

COTE BRILLIANTE, 5421—3 rooms, bath; conveniently located; $20.

DURANT, 4348A—4 rooms, $45. (c)

ELMBANK, 4527-37—Five-room efficiency; in-a-dor; will decorate; rent reduced. (c62)

EUCLID, 4250A N. — 5 rooms, hot-water heat; garage; $40; adults.

FARLIN, 4634—3 rooms, hallroom, bath, garage, $22.

FARLIN, 4890—4 rooms and bath, sun parlor, hardwood floors; clean; $38. (c

FLORISSANT, 5542 W. — 4 rooms, tile bath, furnace, garage, $37.50. (98)

FLAT—4 rooms, five-room efficiency; newly decorated and painted; strictly modern; rent $40 with garage.
PASADENA REALTY CO., EVergreen 1123

FLAT—3 rooms, bath, heat, gas, electric; garage included; $32.50. EV. 0477. (c4)

FLAT—Lower 4 rooms, modern; garage; $40. Cabler; adults preferred; MU. 7265

FLAT—3 and 4 rooms, modern; clean; painted. CAbany 6820.

FLORISSANT, 5590 W.—New, modern; large living room, kitchenette, dinette, dressing room; reduced rent, includes electric, gas, heat, refrigeration. EV. 8939. (c99)

FLORISSANT, 4808A-10A W.—4 rooms; hardwood floors; garage; rent $32.50. JOHN DOKERY & SON, 1002 Chestnut.

GERALDINE, 5415—5-room efficiency, modern; garage; reduced.

GREULICH, Grand and Sullivan. (c7

GILMORE, 5436—New 3 large rooms, 4-room efficiency; tile bath, furnace, garage.
HAROLD C. SIMON & CO., COl. 4703.

4 Large Rooms—Only $35.00

S. W. Cor. Goodfellow and Kennerly
First or second floor, built-in tub, hardwood floors, garage; large yard; open.
EUGENE J. ALTHEIMER, WILLIAMS & CALMER, INC., 817 Chestnut st.

GOODFELLOW, 2708 N.—3 rooms, bath, furnace; $25.

GRAND, 4100—Four rooms, tile bath, modern; rent reduced.

GREER, 5231—In single flat, first floor; 4 rooms, tile bath, all modern details. Near Cass and Union cars; reasonable rent. Open this afternoon.
MOUND CITY TRUST CO., Agent.
EVergreen 1000. Union and St. Louis.

GREER, 5133—4 rooms, $32.50; bright, clean rooms, bath, furnace, shades, screens, garage; first or second floors; open; agent upstairs.

McDONALD, 1111 Chestnut, MAin 0142.
4623 GREER AV.
3 well arranged rooms; built-in tile bath, furnace heat; garage; rent only $30.
RELIANCE R. CO., 315 N. 7th. MAin 3828

GREER, 5628A—3 rooms; modern and sunroom; open today.
KNICKMEYER-FLEER, COLFAX 3425

GREER 4856—4 rooms, bath; screen shades, heat furnished; reasonable. (c83)

HAMMETT PL., 4838—1st, second floors; 3 large rooms, furnace; reduced. (c82)

HAMMETT, 4851—Modern 5 rooms, 2 bedrooms, laundry, large yard; $30. (c)

HEBERT, 5335A—5 beautiful large rooms, garage; modern. (c

FLATS FOR RENT
Northwest

HIGHLAND, 4708A — Single flat; living room, kitchen with large dinette and bedroom; newly decorated, $27.50. FRANCIS-PERRY-RUTH; 110 N. 7th.

HIGHLAND, 5123 (first floor)—Five-room efficiency; screened porch; in best condition; garage; $35. FOrest 3866W.

HIGHLAND, 5217—4 and 5-room single; modern; screened porch.

HIGHLAND, 5206—Modern 3 large rooms, garage, porch; concession. (c

HIGHLAND, 5027A—5 rooms; hardwood floors; steam heat; garage; $40; open.

HIGHLAND, 5815—Attractive 4 rooms and sleeping porch; garage; $40. (c62)

HIGHLAND, 5963A—3 rooms and bath. (c)

HODIAMONT, 2600—4 rooms, tile bath, furnace; $30. JEfferson 8892.

HODIAMONT, 2609—3 lovely rooms and bath; furnace; garage.

KENNERLY, 5976—Modern, 4 rooms, bath, furnace; $25; will decorate; garage.
DOUGHERTY R. E. CO., 109 N. 7th st.

KENNERLY, 5966—3 nice rooms, $16; owner, 5546 Greer.

N. E. KINGSHIGHWAY, 4617—4 rooms, modern; garage; reasonable.

KOSSUTH, 4838—5 rooms, garage, $45. (c83)

KOSSUTH, 5678—3 nice rooms, $34; owner next door. (c

KOSSUTH, 4878A—5 rooms, steam heat, modern; garage; reasonable. MU. 8219.

LABADIE, 5349—3 rooms, bath; furnace; first floor, $26. (c
MOUND CITY TRUST CO., Agent.
EVergreen 1000. Union and St. Louis.

LABADIE, 5919A-23A—3 rooms and sunroom; modern.
KNICKMEYER-FLEER, COLFAX 3425

LABADIE, 5654A—New 3 rooms and sunroom; garage; reduced, $38.50.
FOSKIN-GABBERT-SLATTERY, FR. 6333

LABADIE, 5729—3 rooms and sunroom; modern; garage.
KNICKMEYER-FLEER, COLFAX 3425

LABADIE, 4817A—7 rooms, $35; newly decorated; bath furnace, garage; bargain for good tenant.

LABADIE, 4712A—5 rooms, modern; good location; reduced to $42.50. EV. 7295. (c83)

LABADIE, 5347—3 rooms, modern; hardwood floors; $26. Mulberry 3367. (c)

LABADIE, 4818A—5 rooms, bath, furnace; garage. COlfax 3123.

LABADIE 4700A—Modern 5 rooms, 2 bedrooms, garage, reduced; concession.

LEDUC, 4634—Attractive 4 rooms, Murphy; conveniences; quiet; adults; reasonable.

LENA, 6335A—3 large rooms, bath; garage; furnace; corner flat; reduced to $30
J. W. BURIAN RLTY., NEw. 0593. (c62)

LEXINGTON, 5113A—3 rooms, bath; furnace; garage in-a-door. FR.
FRANCIS-PERRY-RUTH; COlfax 3425.

LEXINGTON, 5127—Modern 4 rooms, hot-water heat, garage, reduced.

LEXINGTON, 5161—4 modern rooms, Murphy bed, steam heat. (c

LILLIAN, 5101 (2d floor)—4 nice rooms, tile bath; rent reasonable. EVer. 0583.

LILLIAN, 5935—4 rooms and bath; furnace; gas, electric. $20.

LOTUS, 5945—Lower 3 rooms, modern; screened porch; garage; $32.50. Cabany 7531J.

LOTUS, 5034—4 rooms and hallroom, bath, furnace; hardwood floors, $30. (c99)

LOTUS, 5802A—4 beautiful rooms; modern; sleeping porches; rent reduced.

LOTUS, 5106A—3 rooms, hall room, bath, steam heat; $22.50. FOrest 4772M. (c83)

LOTUS, 5332A—3 large rooms, hall and bath.

LOTUS, 5958—Bright, clean 4-room lower; open to 4 Sunday. (c

MAFFITT, 5875-77—Beautiful new 3-room flat; strictly modern; reasonable rental to responsible tenant. VICTOR SCHULEER & CO., 3016 Hilton Ave. Bldg. JEfferson 4400.

MAFFITT, 5145A—5 large rooms, modern, Maffitt, 5211, 3 light rooms, bath.

MAFFITT, 5058—First floor, new, four rooms, sunroom, decorated. (c99)

MAFFITT, 5533A—3 modern rooms; tile bath, hardwood floors; $23. (c99)

MAFFITT, 5865A—3 rooms, bath, modern, screened porch; open.

MAFFITT, 5336A—3 rooms and bath; will decorate; $20. FOrest 5855.

MARCUS, 3537—First, second floors, 3 modern rooms, screens, shades; reduced $25. (c99)

MARCUS, 1715—5 rooms, hardwood; steam heat; decorated; garages. FOrest 1953J.

MARCUS, 3042A—3 rooms, bath, gas, electric, $20. CO. 1716R.

MARCUS, 3917A—Attractive 3 rooms, furnace; $27.50. BOKERN, Fullerton Bldg.

MARCUS, 3069—4-5 rooms; furnish heat, hot water, Frigidaire; adults; $42. (c99)

MARCUS, 3054A—3 rooms, tile bath, furnace; newly decorated; open. (c

MARCUS, 2616A—3 rooms, bath; gas, electric; $20. JEfferson 8892.

MARCUS, 1931—4 rooms, bath; furnace; newly papered; $27. P. 6208. (c83x)

MARCUS, 2518A—4 rooms, modern, newly decorated; furnace; bargain; $25.

MARGARETTA, 4835—3 rooms, Murphy bed, garage; $32.50. EV. 1936. (c62)

NATURAL BRIDGE, 6149—3 rooms, bath, heat, modern, Murphy bed, stove, range; open; $30. (c

NATURAL BRIDGE, 4979—3 large rooms and bath; reduced; garage. EV. 3968.(c)

NATURAL BRIDGE, 4711—4 rooms, gas, bath, electric. $25.

NORTHLAND, 5376—5-room efficiency; sunroom, garage; reduced. EV. 1821. (c99)

NORTHLAND, 4765A—4 rooms, modern; screened porch; reduced; $30. PR. 0093. (c76)

NORTHLAND, 4743—5 rooms first floor; newly decorated; modern; $35. (c

NORTHLAND, 5121A—5 rooms, screened porch, garage; reasonable. (c

NORTHLAND, 4836—3 large rooms, toilet and electric; will decorate. $14.

NORTHLAND, 4841—3 large rooms, bath, furnace; 1st floor; $23; open. (c99)

NORTH MARKET, 4590—3 rooms, bath, $20.

3123A NORWOOD AVE.
4 rooms, bath and steam heat, $35.
WANSTRAB REALTY CO. CEntral 2940.

PALM, 5514—4 rooms, bath, strictly modern, screened porch, garage, $32.50. (c99)

PALM, 5212—5-room efficiency, modern, garage; $35; concession. FOrest 1964. (83)

PALM, 5111—5 rooms, new and modern; steam heat; $35, FOrest 5306-5318.

PALM, 5545-5548A—5-room efficiency, refinished hardwood floor; garage; $32.50.

PALM, 5149—4 rooms; bath, hardwood floors, garage; modern; reasonable. (c99)

PALM, 4964A—4 rooms, bath, newly decorated; $20.

PALM 5515—3 rooms; decorated; hardwood floors; tile bath; modern.

PALM, 5246—5-room efficiency; garage; $37.50. Phone Riverside 7810. (c62)

PALM, 5113—5-room efficiency; sunroom; garage; $37.50. PArkview 5970R. (c

PALM, 5570—5 beautiful large rooms; rent reduced. FOrest 1761R. (c98)

PALM, 5219A—Single; 4 rooms, Murphy bed; $22.50.

PATTON, 5364—3-room flat, bath, French doors, laundry; $23. (c99)

PAULIAN PL., 5323A—3 nice rooms, bath and electric; laundry; $22.50; open. JOHN DOCKERY & SON, 1002 Chestnut.

PAULIAN PL., 5216A—Ideal upper, 3 rooms, bath; electric; in perfect order. JOHN DOCKERY & SON, 1002 Chestnut.

PAULIAN, 5226A—Six rooms, bath; garage; newly decorated. FOrest 6738R. (c99)

PAULIAN PL., 5232—Beautiful 6 rooms, bath, new furnace; redecorated; $27.50.

PENROSE, 4864A—4 rooms and hallroom, sunroom; modern; reasonable. COlfax 7235W.

PENROSE, 4846—Beautiful new, modern 5-room, 2d floor; reasonable; adults. (c

PENROSE, 4870A—5 rooms, sunroom, modern; garage; reduced. EV. 1960. (c)

PENROSE, 4887—3 rooms and sunroom; newly decorated; modern; reduced.

PLOVER, 5424A—3 rooms, reception room, bath, garage; reduced. RIver. 3816J. (c83)

ROOSEVELT, 5860A—5 rooms, garage; $32.50.
B. A. THOMPSON R. CO., 5872 Delmar.

QUEENS, 5622A—Five rooms, modern; garage; a beautiful flat; $36.
WILL C. WISSMATH, 2838 N. GRAND.

SACRAMENTO, 4616-16A—3 rooms; electric, gas; bath.

SLOMA, 5850-52A—4 rooms, sun room, garage; $30 and $31. 4795

SAN FRANCISCO, 4519—3 large rooms, bath, hardwood floors; reduced.

SAN FRANCISCO, 4525—3 large rooms, bath, closets, shades; garage; $23. (c90)

SAN FRANCISCO, 4545—3 rooms, bath room, bath, furnace, garage.

SAN FRANCISCO, 4917—Modern, 5-room efficiency; garage; reduced. (c

SAN FRANCISCO, 4531A—3 rooms and bath; modern; $23. (c

REDUCED TO $22—MODERN FLATS, 2943-5 SEMPLE AV. 3 rooms, tile bath; furnace; near school and car line.
FINBERG, 2914 N. UNION ST. 8702.

SEMPLE, 1614A—5-room flat, tile bath, hardwood floors, hot-water heat, Murphy bed; $35. Forest 3850. (c

SEMPLE, 2502-04—4 rooms, heat furnished; janitor; hardwood floors; $25, $30. PA. 7495R.

FLATS FOR RENT
Northwest

SEMPLE, 1612—Lower 5 rooms; good repair; modern; rent reduced to $30. (

SEMPLE, 2736—5 rooms, tile bath; hardwood floors; furnace; $30. JEfferson 8892

ST. LOUIS, 5350—3 large rooms; steam heat; $26. LAclede 3313.

ST. LOUIS, 4832A—3 large, modern rooms, white enamel sink, furnace; $25.

SHIRLEY PL., 4649—5 rooms, bath, furnace; modern; newly decorated. (c

SHREVE, 3720—4 large rooms, bath; very reasonable. Hilend 0977. (c

SHREVE, 5434—3 rooms, bath, electric, laundry; garage optional. (c

SHREVE, 4247—Five rooms, Murphy bed; garage; $40. COlfax 7207r. (c

SHREVE, 5442A—New 3 large rooms, tile bath, furnace, hardwood floors, $30.

SHREVE, 5468—5-room efficiency; modern; with garage. (c99)

ST. FERDINAND, 4661A—4 rooms, bath; gas, electric; $16. JEfferson 8892. (c

4715A ST. LOUIS AVE.
5 rooms, bath and furnace, $30.00!
WANSTRAB REALTY CO.
CEntral 2940.

ST. LOUIS, 4502A-4-6—2823A N. TAYLOR—3 rooms, bath, furnace; porches; modern; decoratede reduced to $25.
FRINBERG, 2914 N. UNION, EV. 8762.

ST. LOUIS, 5126—4 new, large rooms, tile bath, modern; $32.50. (99)

ST. LOUIS, 4031A—5 and bath; single; hardwood floors; newly decorated; garage

ST. LOUIS, 5342—5 rooms and bath; strictly modern; $40.

ST. LOUIS, 4709A—5 rooms, decorated, furnace, garages, $22.50. FOr. 1953J.

ST. LOUIS, 4704—4 light rooms, gas, bath, electric; $18. (c

ST. LOUIS, 5118—Modern 4 rooms, sleeping porch; drastically reduced. (c

TERRY, 5862—4 rooms, modern, sleeping porch, hardwood floors; $32.50, with garage. WAbash 1063W. (c

TERRY, 5111—Four large outside rooms, modern; reasonable. CEntral 7611. (c83)

THEODORE 5051—Four rooms, hardwood floors, fixtures, tile bath; garage.

THEODORE, 5916A—4 rooms, furnace; hardwood floors, garage; reduced. (c99)

THEODOSIA, 5815—5 rooms; hardwood floors; tile bath; all modern; reasonable; open. (c

THEODOSIA, 5866A—5 rooms, hardwood floors, furnace, garage optional; will decorate. $35. (c99)

THEODOSIA, 5248A—4 rooms and hall room, newly decorated; modern; reasonable. (c

THEODOSIA, 5818A—5 rooms, bath, furnace, southern exposure; decorated; $26. (c99)

THEODOSIA, 5834—3 rooms, bath, furnace; hardwood floors; open; $30. (c

UNION, 3850A—3 rooms, modern; extra inducement to quick tenant.
HACKMANN, 1000 Chestnut.

UNION, 1709A—3 beautiful, large rooms, porches; clean. FOrest 7043J. (c

UNION, 2433—4 large, light rooms, modern, porch, garage; reduced. (99)

WABADA, 5030—Modern 5 rooms, newly decorated; hardwood floors, tile bath, steam heat; sun parlor; garage.

WABADA, 5917A—3 large rooms, bath; redecorated. FRanklin 1697. (c99)

WABADA, 5028—Lower 5 rooms, 2 bedrooms; $35. FOrest 7043J. (c98)

WABADA, 5102—Three rooms; all modern conveniences. FOrest 2876J. (c99)

WABADA, 5365A—3 nice rooms, bath; rent reduced; $23. FOrest 6391J. (c)

WABADA, 5255—5 rooms, bath, furnace, garage; $32.50.

WABADA, 3879A—6 rooms, bath, furnace; 3 bedrooms; $35. (c)

WABADA, 5860—3 rooms, bath; electric; newly decorated. (c

WAGNER PL., 1816—5 rooms, hardwood floors; reduced rent. FOrest 6575. (c8

WELLSMAR, 6307A—3 large rooms, bath; hardwood floors, furnace, garage; $25. FRANCIS-PERRY-RUTH, 110 N. 7th st.

WILLIAM PL., 3431A—3 rooms, hall room, modern, $25. EVergreen 4559. (c62)

South

5 ROOM FLAT, $30.
To good tenant will rent flat of 5 rooms, bath and furnace, near Compton and Magnolia at $30, and five months rent free. Must have good reference. Box O-82, Post-Dispatch.

ACCOMAC, 2709—4 rooms, tile bath, furnace, gas water heater; (c

ACCOMAC, 2730—4 rooms, bath; low rent.

ACCOMAC, 2657—4 rooms, tile bath, furnace, electric; rent reduced.

ADELE, 3549A—3 large, beautiful rooms, strictly modern; cool and clean; rent reduced. Key 4549.

RENT REDUCED $40
5820 Alabama; 5 rooms, modern.
HARRY M. FINE, 809 Chestnut st.

ALABAMA, 6919—5 rooms, vitrolite bath and kitchenette; rent reduced.

ALASKA, 5004—7 rooms and bath; modern; rent $55. Victor 3319.

ALASKA 5209A—3 large, light rooms, bath, laundry, screens; decorated; open.

ALASKA, 5043—4 large rooms, modern; bath, electric; reduced.

ALASKA 4622A—3 modern rooms, newly decorated; bath furnace.

ALBERTA, 3873A—4 rooms, modern, $37.50, BRINKOP, LAclede 3246.

ALBERTA, 3811A—4 rooms, modern, $35. BRINKOP, LAclede 3246.

ALBERTA, 3830—3 rooms, tile bath, furnace; newly decorated; rent $28.

ALBERTA, 3413A—5 large light rooms, furnace, bath, garage; reasonable.

ALHAMBRA CT., 2614A—5 rooms, hardwood floors, near Grand and Sidney. (c

ALFRED, 1901—Corner; Shaw; 6 rooms completely redecorated, $65. CEntral 0898 or GRand 9528.

ALLEN, 1802—3 rooms, bath, near schools and car. Vic. 3046W. (c83)

ALLEN, 2709—Three rooms; clean; rent $20.

ALMA, 4139—New bungalow style flat, 5 and 4, tile bath, tile kitchen, all-hard kitchen cabinet; vapor heat; lot 39x150; 2 blocks west of Carondelet Park. (c99)

ALMA, 4077A—4 rooms and bath; screen porch. Rivers.de 4425J. (c)

ANN, 703—3 nice rooms, electric, first floor, front; will decorate. $32.50. (c99)

HAUER-LUSTKANDL, 806 Chestnut st.

ANN 2034—4 rooms, bath, hardwood floors; southern exposure; steam heat; an opportunity; $30. (c99)

ANN, 1226A—3 rooms, bath; rent reduced.

ANN, 2750—Three rooms, tile bath, furnace, garage optional, reduced, $12.

ARENDES DR., 9014 (Holly Hills)—3 nice rooms, reduced. $35. PRospect 1064.

ARKANSAS, 2711—4 rooms and bath; all newly decorated; rent reduced to $32.50.

ARSENAL, 4260—Modern 5 rooms, sunroom, opposite Tower Grove Park; rent reasonable. LAclede 6747. (c)

ARSENAL, 3438—5 rooms, bath, hot-water heat, garage, screened-in porch; reference.

ARSENAL, 4110A—4 rooms, bath, furnace; newly decorated; rent reduced; $30. Call Hudson 0609.

ARSENAL, 2704—3 large rooms, bath, reasonable; newly decorated. (c

ARSENAL, 3528—4 rooms, modern; rent reduced to $30. ST. 0646.

ARSENAL, 2213—3 rooms, 2d floor, bath, hot water laundry; $20; with garage $23

ARSENAL, 3406-08A—4-5 rooms; flat.

ARSENAL, 3854—Modern five-room flat. (c

ARSENAL, 4422—Four rooms, bath, furnace; $30.

ARSENAL, 4416-16A—4-5 rooms, 2-car garage; opposite park, Hland 3122. (c62)

ARSENAL, 2625A—3 rooms, bath, lovely decorations; rent cheap. $

FLATS FOR RENT—South

OKUK, 38xx—New 4 rooms, vitrolite bth, shower. GRand 5247. (c65)
OKUK, 3921A—Modern 5-room efficiency apt; garage; reasonable. Tyler 1412W. (c)
OKUK, 3935—Nicely papered, painted, 3-room flat; electric, gas; $16. open.
OKUK 2234—2 rooms in rear; reasonable. Inquire first floor.
OKUK, 3651—4 rooms, bath, furnace, hardwood floors, garage; reasonable. (c)
OKUK, 3823A—3 rooms, bath, furnace, garage. Call 2825 Keokuk.
NGSHIGHWAY, 3805 S.—4 rooms, all modern; good condition; reasonable. (c)
ENM, 2360A—4 rooms, bath, furnace; all decorate to suit; rent $32.50.
BECKEMEIER, Realtor, MAin 1188.
SCIUSKO, 3817—5 rooms, electric, gas, bath, screened porch; attic. (c60)
KLAND, 3127A—3 rooms, sunparlor, bath, furnace. Hardwood floors. Rivr 4844M.
CKLAND, 3142—Four rooms, sunroom; modern; good condition; reasonable. (c)
DONALD, 3927—4 rooms; modern; garage; $32.50. LA. 5178
DONALD, 3957 — 4 rooms, modern; nearby bcd; rent reasonable. (c99)
DONALD, 3610—5 large rooms, tile bath, furnace.
DONALD, 3844A—6 rooms, tiled bath, furnace; reduced to $40.
AIR, 2617A—3 rooms; also 2 rooms, $14. MULberry 4750.
AIR, 2215—3 rooms, bath, furnace.

N. E. Corner McRee & 39th St.

Splendid four rooms, heat and hot-water furnished; summer rates only $25. EMMELMANN-SPACKLER R. E. CO. 701 Chestnut St.

EE, 4144—5 including kitchenette and breakfast room, hardwood floors, bed-ins, curtain rods, screened porch, laundry tubs, electric refrigeration; $33; adults.
EE, 3823A—5 excellent rooms, bath and furnace; electric, $25; in fine order throughout; open. N. DOCKERY & SON, 1002 Chestnut.
EE, 4058 — 3 large rooms, hardwood floors, furnace; only $25. CH. 7129.
EE, 4050A—3 large rooms, good condition; bath, furnace; reasonable. CH.
EE, 3912—3 large, clean rooms, and sleeping room; tile bath; rent reduced.
EE, 3913A—3 rooms, bath; $20. n. Brinkmann, RIverside 3080.
EE, 3844—3 rooms, tile bath, large closing room.
EE, 3928A—3 rooms: hot-water heat; rent reduced, rent reduced.
EE, 4202A—5 rooms, tile bath, like new; reasonable. GRand 6976W.
EE, 3927—3 large rooms, bath, electric closets; reduced $21. (c)
EE, 3852A—3 rooms, tile bath; newly decorated; nicely arranged. (c99)
EE, 3921—3 large, light rooms, bath; Hiland 6812. (c83)
NOLIA, 4121—LOWER; OPPOSITE VER GROVE PARK. PROS. 7076. (c83)
NOLIA, 2927A—5 lovely rooms, bath, laundry; clean; bargain, $25.
NOLIA, 3418—8 rooms, $40; garage $8. Immediate. FO. 6418J.
NOLIA, 3108A—3 rooms, bath, furnished; newly decorated; reasonable. (c99)
NOLIA, 2851—4 large rooms, bath, nace. MOYLE, Realtor, RIverside 7697. (c)
NOLIA, 3927—lovely rooms and sunm; modern; decorated like new; refrigm optional; garage; lawn; low rental. ZLICK, CH. 6900.
NOLIA, 3120-20A—3 rooms, sun parlor, ern, reduced. $30. GRand 3 662W. (c99)
RY, 3125A—4 rooms, modern, close car, bus line and park; $35. Riv.
RY, 2039—4 and sunroom, Murphy will decorate. Vic. 3252. (c62)
RY, 1909—New 4, breakfast room, ened sleeping porch, GR. 2405W.
RY, 3128—3 rooms, sun parlor, hard floors reduced; garage. PRos. 5591.
RY, 2047—Lower 4 rooms; sunroom; bby bed; concession.
RY, 2003A—5 rooms, sunroom, all veniences; close to schools. (c)
ARD, 2309—Three rooms, bath; up-s.
ARD, 1418—3 rooms toilet, electric; 50.; BOKERN, Fullerton Bldg.
AMEC AND HYDRAULIC—4 modern, wood floors, linoleum, bed, shades, in rods, basement closet, laundry tubs, ric refrigerator; $32; adults. GR. (c99)
AMEC, 3755A—5 rooms and sunroom; closets, refrigeration, garage, very ent. Open. Riv. 8365.
AMEC, 3866—Large light 4-room ef-ency with garage; $35.
AMEC, 3854—4 rooms, sunroom, new; e; $28. Riverside 3172M. (c83)
L, 3939A—4 modern rooms; $27.50. Main 5208 or CAb. 0493.
L, 3829—3 rooms, toilet and bath; e rent.
L, 3116-18A—3 rooms, bath; garages; ed; children welcome. (c99)
L, 3927—3 rooms and bath, $30. de 3966.
IGAN, 4260A—3 rooms, bath; fur-rent reasonable. Keys at 3119A n, around the corner.
RER, 2610 Gravois. FRospect 1519.
IGAN, 6322—4-room flat, bath, gas-ricity; will decorate to suit. $25; ney Co. CO. 3804W. see evening. (c99)
IGAN, 1800A—4 rooms, furnace, s, screens, electric. (c)
IGAN, 4532—Up or down; modern, garage; reasonable. (c)
ms, garage; reasonable. (c)
EAUTIFUL BUNGALOW FLAT A Minnesota; 5 sunny rooms, bus-seat, Pine-to-Stat; near Gravois bus; reasonable rent. (c99)
ESOTA, 2849—3 rooms, tile bath, e, weather stripped. $20. PR. 3061. (c71)
ESOTA, 2523A—4 large rooms; mod-hardwood floors, tile bath, screened separate entrance; reduced to $32.50
ESOTA, 2645 — 4-room efficiency; furnished; Murphy bed; redecorated; Hillberry 2561.
ESOTA, 2627—5-room efficiency apt; bed; screened porch; $38. (c)
ESOTA, 2924—3 rooms, bath, lower single flat.

FLATS FOR RENT—South

INNESOTA, 4441—3 rooms, light, heat, the furnished; $28; adults; garage.
INNESOTA, 3534—4 rooms, bath, furnace and garage; $30.
INNESOTA, 4504—5 rooms, bath, furnace, garage, $35. Open. (c)
INNESOTA, 5305—2 rooms, bath, garage, $20.
INNESOTA, 3821—3 rooms, bath, laundry. (c)
INNESOTA, 3310—Second floor three rooms, bath, laundry. (c)

COOL FRONT PORCH

2209 MISSISSIPPI AV.
Four cozy rooms, beautifully decorated; tiled bath, hardwood floors; rent $32; open and bath. FRANK W. SCHRAMM CO., MAin 1823.

ISSOURI, 3302—3 large rooms, hall; rent $15. 3009A Missouri, 2 rooms; rent $12. PRospect 0133. (c65)
ISSOURI, 3840—3 rooms, bath, electric. BRINKOP, LAclede 3246.
ISSOURI, 2715A—3 rooms, electric, laundry; $12.50. GR. 1388.
ISSOURI, 3545A—3 large, clean rooms, bath; laundry; porcelain sink $20. (c)
ISSOURI, 3002A—3 large rooms, inside toilet, newly decorated.
ISSOURI, 2845—3 rooms; toilet; laundry; water, gas; large yard.
ISSOURI, 1752—3 rooms, bath; light; decorated, heat furnished; $20. (c99)
MELLENHOFF, 6018A — 4 rooms, tile bath, sun parlor. $40.
ANDERSON-STOCKE-EUERMANN.
ONTANA, 3708A—3 large, light rooms; good condition; $17.
ONTANA, 3946—5 rooms, modern; garage. (c)
ORGANFORD, 3449—3 rooms, modern, refrigeration, range installed, bargain, $35. open. Doerlinger, Victor 2222.
ORGANFORD, 6522A—New 3-room flat, garage optional. (c80)
ORGANFORD, 6512—New 3 rooms; Holly Hills district; reasonable. (c)
ORGANFORD, 6251A—3 rooms, bath, electric water heater, laundry, $25. (c)
ORGANFORD, 4012—3 rooms, bath, furnace, new.
EBRASKA, 2234A-2242A—Splendid 3-room flats with bath; all modern conveniences; rent only $22.50. HEMMELMANN-SPACKLER R. E. CO., 701 CHESTNUT.
EBRASKA, 3311A—5 rooms, modern, $35. OLLY HILLS, 5624 S. Grand. RIv. 7117. (c62)
EBRASKA, 3612A—5 rooms, bath, hot-water heat; large screened porch; garage.
EBRASKA, 2032—Flat, 5 rooms, furnace; garage; reasonable.
EBRASKA, 4035—4 rooms, bath, laundry; separate garage; only $25. (c)
EBRASKA, 5002 rooms, with or without garage; Riverside 9259W.
EBRASKA, 2358A—5 rooms, bath.; rent reasonable. (c62)
ERAMEC, 3643—5 modern rooms; brick garage; select neighborhood. (c)
EBRASKA, 4457A—3 large rooms, bath, garage optional.
EBRASKA, 3160A—New 4 rooms, modern; reasonable; garage optional. (c99)
EBRASKA, 1538—3 modern rooms; rent $30. (83)
EBRASKA, 2915—2 clean, bright rooms, bath, electric; adults; $12.
EBRASKA, 3224—4 rooms, bath, furnace; garage $35.
EBRASKA, 3437—3 large rooms, tile and china closet.
EBRASKA, 2919A—Modern, 4 rooms, tile bath; furnace; garage; $35.
EOSHO, 4132—4 rooms, bath, sun porch, $30. Inquire 5660A. (c)
EOSHO, 3127—Nicely furnished flat; 3 rooms, bath, garage; reasonable.
EOSHO, 3221A—3 rooms, toilet, bath; reasonable. (c99)
EOSHO, 2710—Four rooms, bath, electric furnace; rent $30. (c)
EWPORT, 4060—5 modern rooms; reasonable; heat furnished. Riv. 2422J (c99)

1711 NICHOLSON PL.
2 rooms, $26; hot-water heat.
MULLIN-WALTERS REALTY CO., INC.

ERO, 3344—4-5 rooms, electric, toilet and lavatory, $18.
ERO, 3734—3 large rooms, electric, toilet and laundry, $18.
ERO, 3806—Three large rooms, bath, sunparlor; rent $21.
ERO, 3816—Four rooms, bath, heat furnished; $25; garage optional.

RENT REDUCED $35—3612 O'MEARA. Modern 5-room efficiency; garage. (c)
ERO, 1918 — Five rooms, hardwood floors; newly decorated; reasonable. (c99)
ERO, 4021A—3 rooms, tile bath, hot-water heat; garage. Riverside 0765J. (c99)
ERON, 4532—3 lovely rooms, excellent condition; bargain; open. Vic. 3252. (c81)
ERON, 4129A-31A—3 rooms, rent reduced $35. (c)
ERON, 3118A—4 rooms, bath, garage. Fairview 7105W. (c)
ERON, 4023—3 rooms, bath; (c)
ERON, 3226—5 modern rooms, and garage; available. Fairview 7155W. (c)
ERSAGE, 3173—5 rooms, modern; newly decorated, modern. CEntral 3456. (c99)
AGE, 2711—3 large rooms; $16; also 3 rooms, bath.
AGE, 3450—4 rooms, bath, electric. (c)
ERON, 3108A—4-room modern; decorated; new condition; $37. (c99)
ERON, 2730—3 rooms, bath, hardwood floors; entrance; reasonable.
ERON, 4125—3 rooms, sunroom, modern. Call Victor 4550. (c99)
PARK, 3046A—3 rooms, bath, furnace, garage; reasonable rent; right to party. (c)
PARK, 3033—3 rooms, modern; southern exposure; $30; immediate. (c99)
PARK, 3930—Four rooms and sunroom; (c)
PARK, 1919—2d and 3d floors, 5-5 rooms; electric; perfect condition; $30 each; with garages, $35. (c)
PELBERBAUM R. E. CO. CEntral 1334.
PROZDA REALTY CO., NEWSTEAD 0379.
PARK, 3642—3 rooms, bath, furnace; modern conveniences; adults; $25.
PARK, 3525—4-5 rooms, bath, $22-$24; reasonable. (c99)
PARK, 2617A—5 rooms, bath, etc., reasonable. desirable tenant.
PARK, 3954—4 and 5 room flats, $18 and $20.
PENNSYLVANIA, 2905—3 rooms; Murphy bed; furnace, bath laundry, $23. (c)
PENNSYLVANIA, 4053—3 rooms, bath, rent materially reduced; investigate.
PENNSYLVANIA, 3420—4 modern rooms; hardwood floors, furnace RIv. 5026M. (c99)
PENNSYLVANIA, 3456-56A—3-4 rooms; modern, decorated, $27.50. Victor 2222.
PENNSYLVANIA, 4642A—3 rooms, bath, furnace, bath, garage; adults. (c62)
PENNSYLVANIA, 4010—3 rooms, kitchenette; new $28. COl. 8166W.
PENNSYLVANIA, 4848—4 rooms, bath, garage; $25 month.
PENNSYLVANIA, 3646—4 rooms, bath, garage. (c)
PENNSYLVANIA, 2843A—3 rooms, bath, (c)

3419A — 8 rooms; all conveniences; rent reasonable.
PERIALOZZI, 2851—Four rooms and bath; decorated, $25.
PERRY, 3528—6 rooms, modern. (c)
PERRY, 3741—4 rooms, bath, furnace, reduced to $35; one-half block from Grove Park. (c)
PERRY, 3744—4 rooms, sun porch; newly decorated. LAclede 0299.

3 ROOMS, BATH—$18
3712 Potomac; near school, transportation. J. HALLER R. CO., Chestnut 5716.
PERRY, 3905—4 rooms, hall room, garage; $35. CEntral 3176. (c83)
PERRY, 3951A—4 rooms; modern; reduced to $30. Main 5208 or CAb. 0493.
PERRY, 4008—A large southern-exposed 3-room flat; $30. (c)
PERRY, 3215A—3 rooms and bath; modern; decorated; $21. Riverside 0519. (c80)
PERRY, 3837—4 rooms, bath; cheap.
PERRY, 3908—3 rooms, modern, bath; reasonable, 3344 Minnesota. (c99)
PERRY, 3923—3 rooms, modern; hot-water heat; garage. (c)
PERRY, 4035A—New modern, 3 rooms, garage; $30.
PERRY, 3905—3 large and light rooms, bath; furnace; large hall and closet; see lady in store.
PERRY REALTY CO., 819 Chestnut
PERSELL PL., 3157—New, modern, four rooms, Murphy bed, hot-water heat; open; $35. J. W. BUSS REALTY., NEwstead 0523. (c)
RUSSELL, 4416—4 rooms screened porch, steam heat; garage. Al condition; open. H. B. GERLING R. CO., 722 Chestnut
RUSSELL, 2825—5 rooms, bath, second floor; rent. ARCHSHOEFER, 806 (c)
RUSSELL, 4243—5 rooms tile bath, hot-Murphy bed; $30. HEMENZ R. CO. CHestnut 8452.
RUSSELL, 712A—5 rooms and bath, very desirable flat; reasonable.
RUSSELL, 3931—5 rooms, all conveniences; condition; rent reduced.
RUSSELL, 4036—5 large rooms, down stairs; hardwood floors; reduced. (c3)

FLATS FOR RENT—South

RUSSELL, 4142—6 rooms, bath, steam heat; reduced to $35.
RUSSELL PL, 3318-22—3 rooms, modern; Frigidaire; $36; garage, $2.50.
RUSSELL, 4208—5-room efficiency; refrigeration; garage; $35. At. 993. (c99)
RUSSELL, 4154A—6 rooms, modern; garage; reduced to $40. LAclede 3771. (c)
RUTGER, 2909A—3 nice rooms, bath; low rent; open. Owner there.
RUTGER, 2331—4 rooms and bath; $21. J. HALLER R. CO., Chestnut 5716.
RUTGER, 609—Dandy 3-room flat; electric, gas; $12.50; key there.
RUTGER, 1803—5 rooms, bath, garage; all newly decorated. (c)
RUTGER, 815A-817A—3 rooms, electric, toilet, $13.
RUTGER, 1810-10A—Four, five rooms, electric, bath, $20. Riv. 8790J. (c)
SALENA, 3702A-04—3 rooms, bath; $18; gas water heater, GRand 1923W. (c83)
SEVENTH, 2835 S.—4 rooms; rent only $15. JOST REALTY, CH. 2575, (c)
SEVENTH, 2610 S.—3 rooms, gas and electric; newly decorated.
SEVENTH, 1204A S.—2 rooms, $9; 2 rooms, $8; clean; electric, toilet. FO. 2622
SHAW, 3830—Rent reduced; 5-6 rooms; steam heat; modernize open. ANDERSON-STOCKE-EUERMANN.
SHAW, 4120—4 rooms, glassed-in sleeping porch; garage, $20. ANDERSON-STOCKE-EUERMANN.
SHAW, 4226—3 rooms, bath, nicely arranged; modern; hardwood floors; garage. Good neighborhood. CO. 6023J.
SHAW, 3644—5 rooms, bath, light, modern rooms; reasonable; garage. (c99)
SHAW, 4112—4 rooms, Murphy bed; fine shape; reasonable rental. CAbany 6473W.
SHAW, 3836A—6 rooms and bath; free refrigeration; rent reduced to $40. (c)
SHAW, 3827—Lower 5 large rooms, choice location, good order.
6 ROOMS, bath, furnace, $27.50; conveniently located; in good condition; open. 3963A Shenandoah.
Jos. F. Dickmann R. E. Co., 623 Chestnut.
SHENANDOAH, 2849-51A—4 large, bright rooms and bath; good neighborhood; rent reasonable.
SHENANDOAH, 4618—4 rooms, in-a-door bed; modern; garage; $38. Riv. 6610W.
SHENANDOAH, 3656—6 rooms; new furnace; garage; large back porch; reduced, $30; southern exposure. FOrest 6026W.

VERY PRETTY PLACE
4538A Shenandoah, 4 rooms, refrigeration. LAclede 5876. (c)

SHENANDOAH, 3308—6 rooms, beautiful. Must be seen to be appreciated. Cheap to good tenants. (c)
SHENANDOAH, 4817—First west; living room, dining room, kitchenette, breakfast room, 2 bedrooms. LAclede 8386.
SHENANDOAH, 4031—4 modern rooms, reduced, $30. YATES, PRospect 2020.
SHENANDOAH, 4116 — 5 rooms, modern; Murphy bed; janitor; convenient location.
SHENANDOAH, 4061—5 rooms, bath; furnace; reasonable; Compton Park car.
SHENANDOAH, 4218—Beautiful 5 rooms, bath, strictly modern; reasonable. (c)
SHENANDOAH, 2815A—6 rooms, furnace, good condition; rent reduced; garage. (c)
SHENANDOAH, 3947A—5 rooms, bath, furnace; front and back porch; decorated.
SHENANDOAH, 4143—Modern 5-room efficiency; two porches.
SHENANDOAH, 3653—5-room modern single; open today. Riverside 4310.
SHENANDOAH, 3847—5 rooms, modern, $35. (c83)
SHENANDOAH, 4018—Neatly papered modern 4 rooms; bath; will repair, if necessary. LAclede 9543.
SHENANDOAH, 3626—4 rooms, bath, furnace; will decorate; $27.50. JEff. 8892.
SIDNEY, 1803A — 4 LARGE ROOMS, BATH; REDUCED TO $20; ALSO ADJOINING FLAT CONTAINING 6 ROOMS, BATH; $30; NEWLY DECORATED. INSURE 3D FLOOR. (c99)
SIDNEY, 3450A—7 rooms and garage, $45.
SIDNEY, 2024—4 rooms, bath, $18; 3 rooms, $14.
SIDNEY, 2834—3 rooms, modern.
SIDNEY, 1919A—6 rooms, newly papered, bath, furnace, screens, garage; $35.
SIDNEY, 1302A—3 rooms, tile bath; $19; with garage, $22.
SIMPSON PL., 1727 (south of Lafayette Park)—3 rooms and bath; modern; (99)
SIMPSON, PL., 1737—Private street; 4 rooms, modern; Murphy bed; $32.
SPRING, 1552 S.—See these nicely decorated all outside; bright, clean, cheerful rooms now; cheap rent; concession; adults. Phone GRand 4374.
SPRING, 4028 S.—Single 3 rooms; modern; garage.
SPRING, 3631 S.—5 rooms, bath and garage. PRospect 0740. (c99)
SPRING, 4032A S.—4 rooms, modern; garage; screened porch. HUdson 1180W.
SPRING, 3470 S.—4 rooms, bath, heat furnished, $27.50. LAc. 5038.
STANSBURY, 2115—3 rooms, 2d floor, newly decorated, PRospect 5367.
ST. VINCENT, 2841—Modern five rooms; furnace; with or without garage; reasonable. GRand 3634W. (c99)
ST. VINCENT, 3428A—Five rooms, bath; near schools, car lines; reasonable rent.
ST. VINCENT, 2711A—Nice 3 room flat, bath, $20. (c99)
ST. VINCENT, 3032—3 rooms, bath; newly papered; $20. (c99)
ST. VINCENT, 3436—3 rooms and bath; close to schools. (c)
ST. VINCENT, 2830—4 rooms, bath, hall room, furnace; newly decorated. (c99)
TENNESSEE, 2633—4 and 5 rooms, bath, furnace, garage; reasonable rent; right to party. (c)
TENNESSEE, 4525A—Modern new four rooms, garage. 1 block Cleveland High. (c99)
TENNESSEE, 2634—5 rooms, bath, furnace; garage; $35. (c99)
TENNESSEE, 5531A—5 rooms, hardwood floors, hot-water heat; garage.
TENNESSEE, 4731—4 large rooms, good location; garage; low rent. RIv. 4762.
TENNESSEE, 3530A—3 rooms, tile bath, newly decorated; $23.
TENTH, 2733 S.—3 rooms up or down; electric; from $10 up.
FEDERER, 2610 Gravois. FRospect 1519.
TENTH, 2306 S.—2-room flat, gas, electric, one person, $8.
TENTH, 1506 S.—2-room flats; electric, gas, water; newly decorated; $10.
TENTH, 1842A S.—3 rooms, $12. MULberry 4750.
TEXAS, 3320—4 rooms, bath, furnace, $33. Riverside 2000. (c)
TEXAS, 3006—3 rooms; bath; newly decorated and painted; garage.
TEXAS, 3819-19A—3 large rooms, tile bath, furnace. PRospect 1221. (c83)
TEXAS, 3454—2750A Keokuk, 3 rooms, new, attractive. PRos. 6061. Open. (c99)
TEXAS, 3416-18—4 modern rooms, newly painted and decorated, Riv. 5026M. (c99)
THERESA, 1524—5 rooms, steam heat, all modern, near 3 car lines, bus and schools; reduced from $50 to $27.50. LAclede 0573. (c)

2720 S. THIRTEENTH

Five dandy rooms, bath; nicely arranged flat; see it; rent reduced; $25.
FEDERER, 2610 Gravois. FRospect 1519.
THIRTEENTH, 1631 S.—3-2 modern rooms, bath; see to appreciate. $13. (c)
THIRTEENTH, 2418 S.—5 rooms, bath, rent; $22; adults
THIRTEENTH, 2621-23 S.—4 rooms, bath; 6 rooms, bath; furnace; reasonable.
THIRTEENTH, 2917 S.—3 nice rooms; pantry, laundry, attic; $20
THIRTY-EIGHTH, 4242 S. — First floor new, 5 rooms, hot-water heat, GR. 5247. (c)
THIRTY-EIGHTH, 4216A S.—3 rooms, bath and furnace; $26. RIv. 6740R.
THIRTY-EIGHTH, 4222 S.—3 large light rooms, bath, furnace, $30.
THOLOZAN, 3913—3 rooms, new, beautiful, strictly modern; garage; $35. LAclede 9357.
THOLOZAN, 4317A—3 rooms, tile bath; furnace; screened porch; decorated, $28.
THURMAN, 1603-05-11—4-5 rooms, Frigidaire; modern; $28, $30, $32.50. PA. 7493R.
TOWER GROVE, 1722A—5 rooms, bath; newly decorated; with or without heat; reasonable. Apply at bakery. (c831)
TWELFTH, 1819 S.—3 rooms, electric, $13. Lunfer-Acker, Chestnut 8905.
TWELFTH, 1416 S.—Dandy 4 rooms, bath; newly painted; $17.50. (c)
TYROLEAN, 4060—3 rooms, bath, first floor; near car.
UTAH, 4104—Five rooms, very modern; hotwater heat, two full-size bedrooms; long living room across the front of the house; with garage. GArfield 2324.
UTAH, 4105—Modern; 3 large rooms, large closets, front and rear porch; reasonable rents. (c62)
UTAH, 3908A—3 rooms, furnace heat; will decorate; reduced to $25. (c)
UTAH, 3514A—6 rooms, garage, hardwood floors, modern, $45. LA. 9201. (c99)
UTAH, 3928A—3 rooms, sun parlor; modern; rent. Riverside 6610W. (c62)
UTAH, 3409A—3 modern rooms; newly decorated; $23; nice location.
UTAH, 3221A—6 rooms and bath.
UTAH, 3501—Fine lower 6 rooms, hardwood floors, garage. PRospect 4320. (c)

FLATS FOR RENT—South

VANDEVENTER, 1736A S.—4 rooms, modern; garage; refrigeration; $32.50.
VERMONT, 6739 — 3 rooms, bath, laundry; garage; $20. (c)
VERMONT, 6326—6 rooms, bath, brick garage; $22.50. Riverside 5433.
VICTOR, 1905A—Modern 4 rooms, hallroom, bath, furnace, reduced. VI. 1464W (c83)
VICTOR, 2801A—3 rooms, tile bath; furnace, garage.
VIRGINIA, 3054—Newly decorated 4 rooms; modern; $32.50 and up; includes refrigeration, screens and exterior janitor service; opposite park; garage available; open.
VIRGINIA, 4345A—Three rooms and bath; newly decorated.
VIRGINIA, 2344—4 rooms, hardwood floors, tile bath, porches, etc., $35. Lupfer-Acker, CHestnut 8905.
VIRGINIA, 2605—3 nice light airy rooms, gas, electric, bath, rent reduced.
VIRGINIA, 4722—3 rooms, bath, cheap; garage if wanted.
FEDERER, 2610 Gravois. FRospect 1519.
VIRGINIA, 3633-33A—Four large rooms, modern; rent reduced. (c99)
VIRGINIA, 3107 rear—3-4 rooms, bath, furnace heat; reasonable rent. (c99)
VIRGINIA, 4634A-36A—3 rooms, bath, reasonable. Vic. 0150W.
VIRGINIA, 3614—4 rooms; modern; nice neighborhood.
VIRGINIA, 3441—3 cozy rooms, bath; rent reasonable. PRospect 4809. (c62)
VIRGINIA, 3340A—3 large rooms, bath, furnace, garage, $29. Victor 2280. (c80)
VIRGINIA, 4401A—3 rooms, bath, opposite Cleveland High.
VISTA, 3303—4 rooms, modern; 2d floor; corner; open. CAbany 6069W.
VISTA, 3206—4 rooms, garage; rent reduced. (c)
VISTA, 4406—3 rooms, bath; $18.
WALLACE, 4462—4 rooms, bath, furnace, Murphy bed, garage. RI. 5632R.
WALSH, 4958—3 rooms, modern, $27.50.
HOLLY HILLS, 5624 S. Grand. RIv. 7117. (c62)
WILCOX, 4601A—3 rooms, bath, furnace; $30. Riverside 7632J.
WILMINGTON, 3534—Beautiful new four rooms; refrigeration; garage; furnace; hardwood; open.
JOHN DOCKERY & SON, 1002 Chestnut.

RENT REDUCED $35
621 Wilmington, 4 rooms, modern.
HARRY M. FINE, 809 Chestnut st.

WILMINGTON 702—4 rooms, refrigeration; screened porch; $58; concession.
WILMINGTON, 3660A—5 rooms and bath; modern; garage. RIverside 5095M (c99)
WILMINGTON, 439A—4 rooms, hallroom, bath, furnace and garage.
WILMINGTON, 3356—Four rooms, vitrolite bath, hot-water heat; hardwood. (c99)
WINNEBAGO, 1924—3 nice light rooms; toilet; will decorate; $18.
J. HALLER R. CO., CHestnut 5716.
WINNEBAGO, 4018—5 rooms, bath, modern; $40.
F. J. TORNWELL R. E. CO., 111 N. 7th.
WINNEBAGO, 2951—Four rooms, modern, corner; tile bath. PA. 5808M. (c)
WINNEBAGO, 3713A—3 rooms, modern; Murphy bed, garage; adults.
WINNEBAGO, 3403—Four rooms, bath; garage; $35.
WISCONSIN, 3703—4 clean rooms, bath, screens; shades, water heater; $25.(c83)
WISCONSIN, 3728—5 rooms and bath, $25. HORENSTEIN RLTY., 6411 Michigan.
WYOMING, 3707-11—Four rooms, bath; good condition; convenient location. Vic. 1000; rent $23. (c99)
WYOMING, 4246A—Four light rooms; modern construction; $33 with garage.
WYOMING, 3670—Four rooms, bath, furnace, garage. LAclede 9543.
WYOMING, 3534—4 rooms; modern; garage.
WYOMING, 3887A—4 rooms, hall room; modern; garage. CHestnut 7128.
WYOMING, 3926—4 light rooms, bath, furnace, screens, garage; reasonable; open.
WYOMING, 2904—Four rooms; modern; $32.50. (c)
WYOMING, 3844—Upper or lower flat. (c)
WYOMING, 3866A—5 rooms, modern, and garage; newly decorated; rent reduced.
WYOMING, 2724A—3 rooms, bath, furnace; garage; $32. (c62)

Southwest

ARSENAL, 6062A—Choice modern 3-room flat; rent reduced; hardwood floors. Inquire 6062 Arsenal.
ARSENAL, 6405A—8 rooms (7-room efficiency); heating plant; garage; $37.50. McDONALD, 1111 Chestnut, MAin 0142.
ARSENAL, 6316—3 rooms, modern, painted, floors refinished; garage; reduced. (c)
ARSENAL, 6405—Beautiful large rooms, tile; rent $18. BLUMENFELD, CAb. 8500.
BANCROFT, 5307—Lovely 4-room efficiency; $27; 10 days free. Riv. 7551R. (c)
BANCROFT, 5029—Southampton; 4 rooms; modern; furnace; tile bath; garage; reduced.
BANCROFT, 5344—Modern lower flat, 5 rooms, garage; reasonable. (c)
BANCROFT, 5223—Flat, lower 3 rooms, bath, modern, with garage; $35. (c99)
HANCOCK, 6823—Excellent 5 rooms; 1 floor; reasonable.
BEILEVUE, 2319—4 rooms, 1st floor; Murphy bed; will decorate; $35. (c99)
CHIPPEWA, 5056 — 3 rooms, hardwood floors, etc., $30.
ANDERSON-STOCKE-EUERMANN.
CHIPPEWA, 6011—Single, 5 large rooms; screened porch; hot-water heat; garage.
COLUMBIA, 5427A—New 4 rooms, modern; garage; reduced, $40. PR. 5455.

COLUMBIA, 6152—New flats, living room, bedroom, large kitchen and dinette; low rent. STerling 2165. (c62)

COLUMBIA, 6210—6 rooms, bath and sunroom; rent reasonable. Hiland 9500.
DALTON, 2726 — 5 rooms, bath; large yard, large garage; $25.
DALTON, 2705A—5 rooms, newly papered; $28, with garage. Hiland 6317. (c2)
DALTON, 2818—Brand-new 5 rooms, hotwater heat; tile bath; garage; inducement
DELOR, 5224A—New 6-room flat; hot water. (c)

5214 DEVONSHIRE

3 lovely rooms and large sunroom on first floor; very modern; will be available May 12. Separate front and rear entrances. To inspect, call owner, 5216A or Flanders 2554. (c2)
DEVONSHIRE, 4208—Apartment flat, living, sunroom, dining, kitchenette, breakfast, bedroom, bath, garage, beautifully decorated. $40. (c99)
DEVONSHIRE, 5048A — Bungalow-flat, corner, 6 rooms, bath, screened porch, 3 bedrooms; newly decorated; garage. (c99)
DEVONSHIRE, 4908—4 rooms and sunroom; bath; hardwood floors; $37.50.
DEVONSHIRE, 5523—5 rooms, tile bath, heat, garage; 1st floor.
DEVONSHIRE, 4912A—5 rooms, bath and hall. Warden 6021. (c99)
DEVONSHIRE, 4900—Good location for doctor, dentist, beauty parlor, busy corner
DEVONSHIRE, 4916—6 rooms, tile bath, furnace, garage, good condition. (c)
ECOFF, 2427A—4 rooms, bath, garage; $20. People's State Bank, HI. 0081. (c91)
EICHELBERGER, 4029A—3 rooms, vitrolite bath, hardwood floors, furnace, garage, $35. PRospect 7177.
EICHELBERGER, 4970—Modern 3 rooms, newly decorated; reasonable; open. CEn. 7756.
FINKMAN, 5839A—Modern single flat, 5 large rooms; low rent. PAr. 4117W.
FINKMAN, 4950—4 rooms and sun parlor, bath, all conveniences; brick garage; rent at reasonable figure.
FINKMAN, 5631A—5 rooms, modern; garage; newly decorated. PRospect 5457. (c99)
FOREST, 1905 (first floor) — 4 lovely rooms or 5 on second floor; tile bath; hardwood floors; steam heat; garages; light, cheerful rooms; corner lot; large yard; low rental. WENZLICK, CH. 6900.
FOREST, 1101A—4 rooms, modern, hardwood floors, $35; near Forest Park.
GOETHE, 5120—4 rooms, newly decorated; reduced; convenient location. Hiland 3055. (c99)
"OLLY HILLS, 5209A—Modern 5 rooms; will paper; reduced. PRospect 5557. (c99)
ITASKA, 5339—Modern 5 rooms; screened porch; tile bath, garage. $42 50. (c99)
IVANHOE, 5935—Attractive 5-room modern flat; heat furnished; reasonable rental; open. Call PRospect 2700 Monday.
KINGSHIGHWAY, 5546 S.—5 rooms, bath, hardwood floors, garage. $42.50. LA. 4985
KINGSHIGHWAY, 5307 S.—Three rooms, modern; tile bath; garage, $34.
LANSDOWNE, 4919—Modern lower, 5-room efficiency; ideal location. (c)
LAWN, 4200—Extra nice 5-room single; practically new; fine location. (c)
LINDENWOOD, 4963—4 rooms, hardwood floors, sleeping porch; all conveniences; strictly modern; garage; rent reasonable. Call CEntral 5871. (c99)
LINDENWOOD, 4971—Attractive 5-room efficiency, porches, garage, refrigeration; reasonable.
LINDENWOOD, 4052-52A—4 rooms, modern; Murphy bed. $36. LAclede 3771.

FLATS FOR RENT
Southwest

5451 LISETTE—5458 FINKMAN
Modern 4-room flats, nice large rooms; close to Kingshighway; very reasonable. (c62)

LISETTE, 5445—3 large, modern rooms, separate entrance; bath, shower; including garage; reasonable rent. See this today.
LOUGHBOROUGH, 5416—3 rooms, bath, furnace, $31.
STUESSEL REALTY CO., 3548 S. GRAND
LOUGHBOROUGH, 5236—4-5-room efficiency; newly decorated; $35; with garage. (99)
PERNOD, 4976A—4 light rooms; steam heat; modern; will decorate; rent reasonable. (c2)
PERNOD, 4990—5-room efficiency, 1st floor; rent reduced. LAclede 2094.
PERNOD, 5014—4 rooms, bath; steam heat; $35. PR. 7486. (c92)
PERNOD, 5028—New, modern, 5-room efficiency, $35. (c83)
POTOMAC, 6405—Five rooms, sun porch, hot-water heat, refrigeration; garage; $45
POTOMAC, 4980A—5 rooms, bath; small sun porch; newly decorated.
REBER PL., 4952—Modern 5-room efficiency; garage; reduced. LA. 1532. (c62)
QUINCY, 4985—2 unfurnished rooms with bath and kitchen privileges. (c)
QUINCY, 5403A—4 rooms, sunroom, electric refrigeration; rent reduced.
QUINCY, 4905—rooms, block from Gravois; $30. GRand 5247. (c83)
QUINCY, 5316 — 4 rooms bath, garage, $35; modern.
REBER PL., 4088—3 rooms, bath, furnace; hardwood floors, etc.; rent $27.50. VERNON LAUX, 705 Chestnut, CH. 8300
REBER PL., 5383—3 large rooms, newly painted, decorated, $18. Couple. (c)
REBER PL., 4948—Exceptional 5 rooms, Frigidaire, etc.; reduced. LA. 5274.
SOUTHWEST, 4922A—2 large rooms, with bath; $18.
GARDNER-JARVIS, PROSPECT 2700. (c)
MARDELL, 4976—4 lovely rooms; hardwood floors, tile bath, steam heat; Murphy bed; screened porch; garage; desirable residential district; low rental. WENZLICK MANAGEMENT, CH. 6900.
MARQUETTE, 6734—Beautiful flat, 5 lovely rooms; strictly modern; sleeping porch, garage, etc.; low rent.
LAURE-LYNN REALTY, 406 Chestnut st.
MIAMI, 5306—New living room, dinette, kitchenette. 2 large bedrooms, refrigeration. (c99)
MIAMI, 5230A—New four rooms, modern; garage; reasonable. Vic. 4805W. (c99)

5536A MILENTZ—RENT REDUCED.
5 rooms, bath, shower, redecorated; garage; open Sunday 2 to 5. PA. 6283. (c)

MILENTZ, 5532—Modern five rooms. Apply upstairs
MILENTZ, 5512—5 rooms and sunroom, modern.
MURDOCK, 4945—4 rooms, bath and garage; must see this flat to appreciate a bargain; beautiful trees and yard, hotwater heat; owner on premises. (2)
MURDOCK, 5347—Newly redecorated; five r

1000 APARTMENTS, DWELLINGS, HOUSES, FLATS Wanted, For Rent and For Sale in These Columns Today

RESIDENCES FOR RENT

South

3 ROOMS, GARAGE, $17.50
Hardwood floors; fine condition; large rooms; no bath. 2111½ Lynch.

ALFRED, 3263—4-room bungalow; modern, Prospect 0124. (c)

ARSENAL, 1326—Large store, $35; 2 rooms, $8; rent separate.

BECK, 4466—Brick bungalow, 5 large rooms; modern; large back yard; garage.

BERGEN, 3978—3-room cottage, bath, furnace; double garage. Owner at 4146 Bates (c65)

BINGHAM, 3831—$35 per month; 5-room bungalow, tile bath, hot water. Representative on premises 2 to 5 p. m. PETERS-PREISS, 407 N. 8th st. 4En. 1707.

BINGHAM, 4120—6 rooms, bath, 1st floor, garage, large yard, hardwood floors. (c99)

BINGHAM, 4463—6 rooms, bath, hardwood floors, furnace, garage.

BOTANICAL, 3655—9 rooms; very reasonable; open. (c)

BRUNO, 3978—3-room cottage, bath, furnace; double garage. Owner at 4146 Bates (c65)

CALIFORNIA, 1806—6 rooms, bath; $22.50. (c)

CAROLINE, 2917—6-room cottage, bath, hot and cold water garage; $30; open Sunday afternoon.

CAROLINE, 2723—6 rooms, bath; double garage; rent reduced. HU. 0483. (c)

CLEVELAND, 4216—10 rooms, 2 baths, $65. Forest 8223. (c)

COLOGNE, 5411—3-room cottage; bath, furnace, garage, $30.

COMPTON, 3500 S.—4 rooms; sunroom; corner bungalow; double garage. Phone Prospect 7244. (c92)

COMPTON, 1426 S.—6 rooms, toilet, $18, AUG. H. GERLING R. CO., 722 Chestnut.

COMPTON, 2710 S.—8 rooms, newly decorated, garage, private family preferred.

DAHLIA, 4626—4-room brick bungalow; modern; garage; open 2 to 5 p. m.

DELOR, 4035—3-room bungalow, bath and furnace. Garage; reasonable.

DUNNICA, 3454—5 rooms; bath, furnace, garage; $40. BRINKOP, LAclede 3246.

EADS, 2933—6 rooms; newly papered; new shades; open today.

EIGHTH, 1112 S.—9 rooms, bath, electric; suitable rooming house; $35. GArfield 5412.

FAIRVIEW, 4092—5 rooms, bath, decorated; close to school. HU. 0279. (c99)

FAIRVIEW, 4350—5-room bungalow; bath, furnace and laundry; $35.

FOLSOM, 3622 (near Grand)—9 rooms; bath; steam heat; fine for rooming house

GRAND, 3908 S.—Residence, 10 rooms, newly decorated, $95. (c)

HAVEN, 815 (Carondelet Park)—5 rooms, all conveniences. Riv. 7033M. (c)

HIKER, 3106—2-room house, brick; $30. 4434 Oleatha, 4 rooms, modern, $25. (c)

HICKORY, 1907—9 rooms, bath, electric, newly decorated; garage; $38.

HICKORY, 3651—Attractive brick cottage, large lot; garage. $38.

HUMPHREY, 3915—7-room house, modern, near Catholic church, 2-car garage. Call Sunday.

HUMPHREY, 3611—9 rooms, garage; reasonable; key 3734 Utah. LA. 1741. (c)

KINGSLAND CT., 3872 — Bungalow; 5 rooms; bath, new, $45. Riv. 3172M. (c83)

KOSCIUSKO, 3853—4 rooms, garage, $20. LA. 5600.

INDIANA, 2851—4-room cottage; newly decorated; reasonable. (c99)

ITASKA, 4036—Beautiful 5-room modern brick bungalow; double garage.

LAFAYETTE, 2631 — Only $30; has 8 rooms, bath, electric lights; rent reduced; key next door.

JOHN L. McDOFALL, 722 Chestnut.

LAFAYETTE, 2701-03 — Rooming, 23 rooms, 4 baths, steam heat, arranged for housekeeping.

LAFAYETTE, 1556—House, 6 rooms, bath, furnace; rent reduced.

LEONA, 4637 (4 blocks East of Gravois Over Delor)—New bungalow, 4 rooms, bath, garage. Call Sunday, 4260J.

LISETTE, 5738—5 rooms, $55. 3816 Dover; 5 rooms, $55. 5024 Tennessee; 7 rooms, $10.

HOLLAND, 5623 Grand. Riv. 7117.

LOUGHBOROUGH, 4180 — 7-room bungalow; instantaneous gas heater and oil burner. Key next door west.

McDONALD, 4003—Bungalow; 4 rooms; modern; double garage; reduced.

McDONALD, 4004—5 rooms; modern, good condition. $40. Doerflinger, VIc 2222.

McNAIR, 2931—5 rooms bath, electric; newly decorated; $40. SHOSS REALTY, FR. 6906.

MICHIGAN, 1719 — 6-room house; hot-water heat; garage and every modern convenience. Call Grand. Riv. 7117.

MICHIGAN, 4655—3 rooms, gas and electric; $15.

NEWPORT, 4629 — Cottage; 5 rooms, bath; garage.

OLEATHA, 4432—Attractive 5-room cottage; garage; rent reasonable. LA. 8129. (c)

PARK, 2308—14 rooms, 2 baths, steam heat, hot water; laundry. (c65)

PHILLIPS, 4066—5 rooms, sun porch, bath, furnace, garage; newly decorated; open today. WEbster 2241R.

RAYMOND, 4020—Modern 4-room brick bungalow; hot-water heat; very reasonable.

ROSA, 4705—4 rooms, bath; 3-car garage, $45.

ROSA, 3773—3 rooms and 5-car repair garage; $35.

RUSSELL, 3965—9 rooms, hot-water heat; all conveniences; $60.

H. WIEMENZ R. CO., 614 Chestnut st.

TAFT, 4178—Modern, duplex bungalow; 4 rooms, bath, garage; $35. (c99)

VICTOR, 1830—8 rooms, furnace, electric, $35. BOREN & Fullerton Bldg.

WABADA, 4319—Bungalow; 5 rooms, brick; tile bath; modern; excellent condition. HUdson 1156M. (c99)

WAVERLY PL., 1750 — 10 rooms, arranged for rooming, hot-water heat, hardwood floors, garage; low rent. Ev. 1700. (c80)

WILCOX, 4340—Modern 5-room bungalow; 2-car garage; $45; open.

WINNEBAGO, 4028—Brick cottage; four rooms, reception hall, garage; $33.

WYOMING, 4005—5 rooms, tile bath, hardwood floors, rent $35 for the summer months.

KRELL B. E., 7134 Chestnut. CH. 9095.

Southwest

ARTHUR, 6076—$35; 8-room residence; bath and furnace; decorated. CH. 6746. WM. KEANE JR., INC., Wainwright Bldg.

ARTHUR, 6321—2-story, 5-room, bath, gas, electric, garage; $25. FRos. 1737.

BRUNO, 7029—4-room modern, will decorate; garage; KAMP, CH. 8342.

BUNGALOW—4-room modern and garage; located at 6059 Odell st.

BUNGALOW—3 rooms, $40; near transportation. Hiland 3507.

CLIFTON, 2900—Brick bungalow; modern, four rooms and sunroom; double garage. TONY HURLEMAN, Realtor, LAclede 9002

COLUMBIA, 6100—Brick bungalow, 6 rooms, 2-car garage; located across from park. Hiland 8399. (c)

ELIZABETH, 5338—3 rooms; vitrolite bath, furnace, modern. $40. Victor 2222.

ELLENDALE PL., 7100—4 rooms of 5-room bungalow. Hiland 9521. (c99)

ESPLANADE, 7231—5-room modern bungalow; rent reduced. (c)

FOLSOM, 5717—Five rooms; excellent condition. GArfield 0657.

FINKMAN, 5511—Bungalow, modern, 5-room brick, hot-water heat; refrigeration, blue screened porch, 2-car garage; adults.

FYLER, 6385—4-room bungalow, modern; garage; $35. PRospect 7244.

HOFFMAN, 6578—7 rooms, modern, hot-air heat, large yard, newly decorated; 2-car garage. 1 block from public and Catholic schools, 1 block north of Arsenal st. Reasonable. FOrest 2137. (c99)

HOFFMAN, 6413—3-room modern bungalow; tylac kitchen and bath. (c99)

HOFFMAN, 6523—New 4-room duplex bungalow; garage; lovely location. (c)

KINGSHIGHWAY, 5427 S.—Bungalow, 3 rooms, sunroom, garage, $30. FL. 1758.

KINGSHIGHWAY, 5413 S.—5 rooms, garage, Frigidaire, $55. (c)

KNOX, 2154—Modern 5-room bungalow, bath, garage; only $40.

6 ROOMS AND GARAGE—$40
3181 Leola; all modern; can give option to apply one year's rent as down payment. FOrest 3132.

LANSDOWNE, 5933—7 rooms; 4 large bedrooms; garage; decorated; reasonable.

LISETTE, 5218—Modern 5-room bungalow; reliable tenants.

LOUGHBOROUGH, 5229—5 rooms, bath, furnace, hardwood floors, garage; reasonable.

LOUGHBOROUGH, 5332—5-room bungalow, 2-car garage, $45. FL. 3569. (c)

LOUGHBOROUGH, 5240—Modern 5-room bungalow and garage; rent reasonable.

LINDENWOOD, 6425—5 large rooms, modern, garage; low rent. Riv. 4310. (c)

MARQUETTE, 6331—Bungalow, 4 rooms, bath, hardwood floors, furnace, garage; all modern conveniences. Hiland 3064. (c)

6428 ODELL.
4 rooms, brand-new, $40.
A. MAYER BLDG. & REALTY CO.,
3548 S. Grand. PRospect 3314.

RESIDENCES FOR RENT

Southwest

MILENTZ, 5057 — Large, 6 rooms; side drive garage. FLanders 3718. (c99)

OLEATHA, 7071—New bungalow, 5 rooms, ultra modern; $40. (c)

OLEATHA, 6424—Modern 4-room duplex bungalow.

QUINCY, 5420—4-room brick; garage; nice yard. N. S WOOD, INC., MA. 4765.

TIEMAN, 4906—Near 8013 Gravois; 5 rooms; rent $40. MECKEL, FOrest 7724.

WALDEMAR, 6846—Cottage, 4 rooms, bath, hardwood floors, garage; $33. (c83)

West

CATES, 5245—Lovely 6-room house, water heater, electric refrigerator; Clark and Soldan schools. See owner on premises in afternoon; rent reduced to $50.

JOHN L. McDOWALL, 722 Chestnut st.

CLARKSON PL., 803 (3850 Enright)—7 rooms, garage; reasonable; open.
E. L. BAKEWELL, Chestnut 5555.

5671 CLEMENS, ONLY $75
10 large rooms, beautiful yard; garage. (c92)

COUNTRY CLUB CT., 7705—Beautiful 7-room house, janitor service, oil burner, electric refrigerator, 2-car garage, lease for 1 or 2 years, for less than you pay for 7-room apartment. Phone CAb. 1455. (c)

DEER, 1427—5 rooms, bath, garage; large yard. (c)

HY. ANDREAS R. E. CO., 7171¼ Chestnut

DELAWARE, 1287 — 5 rooms, furnace, bath, electric; $35.
B. A. THOMPSON R. E. CO., 5872 DELMAR.

DELMAR, 6151—3 rooms, suitable light housekeeping; $70. Riv. 5018M.

DELMAR, 4345—Modern, 11; wonderful business location; $50. FOrest 9326R. (c)

DELMAR, 3850—10 rooms; rent $50. Mr. Helming, Jefferson 2344.

ENRIGHT, 5545—11 rooms, modern; rent reasonable.

JOHN DOCKERY & SON, 1002 Chestnut.

ENRIGHT, 5728—11 rooms, modern; wonderful for profitable roomers; open all day Sunday; low rent.

ENRIGHT, 4614—8 rooms, bath, furnace; garage.

ETHEL, 7475—6 rooms; electric refrigerator; oil burner; double garage; $60. Key east. Newly decorated.
McDONALD, 1111 Chestnut, MAin 0142.

EVANS, 4353—9 ROOMS, MODERN, $43.
CONCESSION, HANSON, Fullerton Bldg.

FINNEY, 3653—9 rooms, very reasonable. F. Bennett, 3801 Pace. NEw. 1065. (c)

GREGAN PL., 1206—New 5-room brick, garage; close drive; private street; $600 west Page; $47.50. CAbany 9526. (c83)

HAMILTON, 1389—7 large, light rooms; hardwood floors; steam heat; good condition; reasonable; open Sunday. (c99)

HAWK, 724—4 rooms, bath, garage; first-class order. KAMP, CHestnut 8342.

HORTON PL., 6051—8 rooms, bath, furnace; $35.

JULIAN, 5802—Beautiful 9 rooms, corner house; hot-water heat; every room a front room. FRanklin 2385. (c99)

JULIAN, 5802—Beautiful 9-room residence; hot-water heat; all outside rooms. $65. FRanklin 2578.

JULIAN, 6514—4 rooms, modern; garage; cheap. Hiland 4633.

6-ROOM bungalow, all on one floor; 7109 Lexington av.; 3100 north on Lucas Hunt rd., ½ block east of Glen Echo Country Club; hardwood floors, tile bath, garage, rent low, open. Call PArkview 6208 or
Jos. F. Dickmann R. E. Co., 623 Chestnut

McPHERSON, 4155—House, 7 rooms, rent $55; brick garage; new bathroom and fixtures; some furniture; will lease.

MARYLAND, 3930—Large store; dandy business location, $20. PArkview 1700.

MAPLE, 5540—10 rooms, 2 bath, 2-car garage, STerling 2170. (c99)

MARYLAND, 4328—10 rooms; newly decorated; Franklin 4332.

MARYVILLE, 932 (East of Hamilton-Maple)—7-room residence, $40. CEntral 4764.

MINERVA, 5073—5-room cottage; 2-car garage; $30 month.

MITCHELL, 6702—Bungalow, modern; 3 rooms, garage; good location; reasonable.

1221 OAKLEY PL.—NEAR HAMILTON
8 rooms, 2 baths, 2 garages; modern; decorate to suit; corner residence; $75.

FEINBERG, 2914 N. Union. EVer. 8762.

OLIVE, 3936—8 rooms; newly decorated; low rent. CAbany 0806. Furnace.

PAGE, 4250W—Nice 9 rooms, gas, electric, furnace, bath, garage; $50; look.

PERSHING, 5804—Modern residence, six rooms, sun parlor; garage; opposite Forest Park. Owner, Cabany 7073W. (c)

PERSHING, 5939 — Modern 7 rooms and sleeping porch; double garage. Apply 5920 Pershing. CAbany 2057.

PERSHING, 6029—7 rooms, modern, hot-water heat; newly decorated throughout; garage. KAMP, CHestnut 8342.

PERSHING, 6342 (Parkview)—9 rooms, modern, sleeping porch, 2 baths; reduced. WM. WARREN, Title Guaranty Bldg.

PERSHING, 4421—7 rooms; A1 order. E. L. BAKEWELL, CHestnut 5555.

PRATHER, 2008—4-room modern brick bungalow; attractively furnished. $40. J. P. DOLAN R. CO., HI. 2610. (c)

RAYMOND, 5014 — 10 rooms, bath, new fixtures, fine garage, $75.
OREON E. & R. SCOTT, Chestnut.

RESIDENCE—9 modern rooms; steam heat, hot water furnished. MU. 4535. (c80)

RIDGE, 5046—Eight-room brick residence, newly decorated; bath, furnace; 2-car garage; $42.50.
FRANCE-MERRY-RUTH, 110 N. 7th st.

RIDGE, 5946—Modern, 6 rooms, will decorate; steam heat, double garage, optional; reasonable. Open 9-12.

ROWAN, 1468—5 rooms and sun room, modern; hot-water heat; garage; adults. (c92)

RUSSELL, 3965—9 rooms, hot-water heat; all conveniences; $60.
H. WIEMENZ R. CO., 614 Chestnut st.

TAFT, 4178—Modern, duplex bungalow; 4 rooms, bath, garage; $35. (c99)

VICTOR, 1830—8 rooms, furnace, electric, $35. BOREN & Fullerton Bldg.

WABADA, 4319—Bungalow; 5 rooms, brick; tile bath; modern; excellent condition. HUdson 1156M. (c99)

WAVERLY PL., 1750 — 10 rooms, arranged for rooming, hot-water heat, hardwood floors, garage; low rent. Ev. 1700. (c80)

WILCOX, 4340—Modern 5-room bungalow; 2-car garage; $45; open.

WINNEBAGO, 4028—Brick cottage; four rooms, reception hall, garage; $33.

WYOMING, 4005—5 rooms, tile bath, hardwood floors, rent $35 for the summer months.

KRELL B. E., 7134 Chestnut. CH. 9095.

Southwest

ARTHUR, 6076—$35; 8-room residence; bath and furnace; decorated. CH. 6746. WM. KEANE JR., INC., Wainwright Bldg.

ARTHUR, 6321—2-story, 5-room, bath, gas, electric, garage; $25. FRos. 1737.

BRUNO, 7029—4-room modern, will decorate; garage; KAMP, CH. 8342.

BUNGALOW—4-room modern and garage; located at 6059 Odell st.

BUNGALOW—3 rooms, $40; near transportation. Hiland 3507.

CLIFTON, 2900—Brick bungalow; modern, four rooms and sunroom; double garage. TONY HURLEMAN, Realtor, LAclede 9002

COLUMBIA, 6100—Brick bungalow, 6 rooms, 2-car garage; located across from park. Hiland 8399. (c)

ELIZABETH, 5338—3 rooms; vitrolite bath, furnace, modern. $40. Victor 2222.

ELLENDALE PL., 7100—4 rooms of 5-room bungalow. Hiland 9521. (c99)

ESPLANADE, 7231—5-room modern bungalow; rent reduced. (c)

FOLSOM, 5717—Five rooms; excellent condition. GArfield 0657.

FINKMAN, 5511—Bungalow, modern, 5-room brick, hot-water heat; refrigeration, blue screened porch, 2-car garage; adults.

FYLER, 6385—4-room bungalow, modern; garage; $35. PRospect 7244.

HOFFMAN, 6578—7 rooms, modern, hot-air heat, large yard, newly decorated; 2-car garage. 1 block from public and Catholic schools, 1 block north of Arsenal st. Reasonable. FOrest 2137. (c99)

HOFFMAN, 6413—3-room modern bungalow; tylac kitchen and bath. (c99)

HOFFMAN, 6523—New 4-room duplex bungalow; garage; lovely location. (c)

KINGSHIGHWAY, 5427 S.—Bungalow, 3 rooms, sunroom, garage, $30. FL. 1758.

KINGSHIGHWAY, 5413 S.—5 rooms, garage, Frigidaire, $55. (c)

KNOX, 2154—Modern 5-room bungalow, bath, garage; only $40.

6 ROOMS AND GARAGE—$40
3181 Leola; all modern; can give option to apply one year's rent as down payment. FOrest 3132.

LANSDOWNE, 5933—7 rooms; 4 large bedrooms; garage; decorated; reasonable.

LISETTE, 5218—Modern 5-room bungalow; reliable tenants.

LOUGHBOROUGH, 5229—5 rooms, bath, furnace, hardwood floors, garage; reasonable.

LOUGHBOROUGH, 5332—5-room bungalow, 2-car garage, $45. FL. 3569. (c)

LOUGHBOROUGH, 5240—Modern 5-room bungalow and garage; rent reasonable.

LINDENWOOD, 6425—5 large rooms, modern, garage; low rent. Riv. 4310. (c)

MARQUETTE, 6331—Bungalow, 4 rooms, bath, hardwood floors, furnace, garage; all modern conveniences. Hiland 3064. (c)

6428 ODELL.
4 rooms, brand-new, $40.
A. MAYER BLDG. & REALTY CO.,
3548 S. Grand. PRospect 3314.

FURNISHED HOUSES FOR RENT

South

BUNGALOW—Nicely furnished; 6 rooms; nice neighborhood; near school and church. Riverside 2375B.

LAFAYETTE, 3657—8 rooms, furnished; Frigidaire, gas range, oil burner; basement; double garage; inspection week days.

ROOMS—4 or 5, furnished, $40-$50 month; references required. HUdson 0511J. (c)

West

CATES, 5885—Completely furnished home for board of father and son. (c)

HOME—With income; 9 rooms; good location, West End, near Delmar. Box Y-393, Post-Dispatch.

SHAWNUT PL., 1202—Well furnished 8-room home, summer months; attractive location and rate; garage. MUlberry 8433.

WESTGATE, 427—Parkview residence, 9 rooms, only $75; completely furnished under certain conditions.
CHAUNCEY P. HEATH CO., GArf. 3164.

SUBURBAN PROP. FOR RENT

LEASE—SUMMER OR LONGER
Attractive country place. Most beautiful section West Watson road. 7 acres. Commanding view. White frame house, 4 bedrooms, 2 baths, 2 maids' rooms, studio outside, stable, garage. Furnished or unfurnished. 35 minutes from downtown. Real country.

Mary Potter Love, INC.
24 N. Meramec, Clayton
Tel. RAndolph 8153

FASADENA PARK BUNGALOW
To rent, on Florissant rd. near 7300 Natural Bridge; city telephone and one station.
ALBERT WENZLICK R. E. CO.
411 North Hills dr., Yorktown 1199.
Or Display Bungalow, 803 Country Club ct.

ANNIE, 5541 (Off 7200 West Florissant)—3-room flat, bath, water, heat; $30. EVergreen 7355.

APARTMENT—Strictly modern, 7 rooms; beautiful, spacious grounds, garden space, fruit, flowers, garage. GAr. 2895. (c99)

ATTRACTIVE 7-room farm house, acre ground; Florissant, 40 minutes from downtown; references reasonable. Box L-288, Post-Dispatch

BALDWIN, 9433—New 6-room bungalow; modern; garage; low rent. EVergreen 1700. (c80)

BRENNER, 8220—4-room house; water, gas, electric; 2 chicken houses, garage; also ½ acre of grapes, 2 acres of garden. Near street cars. Mulberry 7519. (c)

BROCK, 9010 (9000 S. Broadway)—Five room cottage; modern; large yard; near churches, school, transportation; reasonable

BUNGALOW—4 rooms furnace; fruit; large lot; good road; garage available; one fare downtown; option to buy; $16; Highway 77 and Evergreen av.; Florissant car. Jack Schaffner, Nurond P. O. Box 24. (c99)

BUNGALOW—June 15-Sept. 15; 5 rooms; beautiful location; every equipment; garden and lawns; convenient; 20 minutes to city. Phone WEbster 3350 for appointment. (c98)

BUNGALOWS—Water, bath, electric, garden, garage, brick, clean and very modern; near cars; one fare to any part city; 4 rooms, $22.50; 5 rooms, $25, McCorkle, O'Fallon and Florissant branch Kirkwood-Ferguson line.

BUNGALOW—4-room brick, sun porch, garage in basement; modern; lot 50x175; owner will rent for $35 to reliable party. ATwater 869R. (c99)

BUNGALOW—Bel-Nor subdivision; 6 rooms; modern; new. EVergreen 6038.(c)

CHOICE—Newly modern; $14; beautiful Riverview Gardens. MUlberry 2526.

COUNTRY HOME—Beautiful county home of the late Alderman Barnes for rent, furnished or unfurnished, with or without servants; garden, chickens. For appointment, call Hiland 8447. (c)

COUNTRY HOME—For rent or lease, with beautiful view, studio, stable; every room rd., ½ mile west from Denny on right side. WEbster 1065. (c99)

CURRAN, 1007—Southeast corner Denny and Manchester rds.; 5-room modern brick bungalow, with nice lot. E. L. BAKEWELL. CHestnut 5555.

FRISCO, 6838—1 block from Big Bend and Delmar; 5-room modern brick bungalow; garage. $45. FOrest 8580.

GET LIST of bungalows for rent from Mr. Armbruster, northwest corner Charlack rd. and Lake Ridge tract, or EDW GOCKE R. E. CO., 101 N. 9th st.

HOUSE—Beautiful 5 rooms; 3 baths; 2 acres landscape; 2-ca. garage; in Clearmont Lane; 5 minutes from Ry. Institute; $175 per month o. will sell.

Joe Eggers of Clayton
16 S. Central av., Clayton. RAn. 8155.

HOUSE—New; close in; acre; garage, chicken house, large garden; cheap rent. JE. 0314.

HOUSE Wtd.—Furnished; 3 bedrooms; Ferguson, Overland or vicinity. G. C. Page, Forest Park Hotel.

HOUSE—Room large garden; gas, electric, water; garage; $15. WEbster 923. (c)

MISSISSIPPI VALLEY TRUST CO.

8927 LACKLAND
For Lease

Attractive 7-room bungalow; large living room, dining room, sunroom, kitchen, 2 bedrooms and bath on first floor. Large lot; 2-car garage. Can be rented for responsible tenant.
MISSISSIPPI VALLEY TRUST CO., Agt., Broadway and Olive. CEntral 7830.

MADGE, 9112—Bungalow; 5 rooms; reconditioned; hardwood; Hiland 1104. (c)

MANCHESTER RD., 9322—2-story, eight rooms, 3-car garage; 2 acres. Web. 341.

PAGE, 7105—4 rooms; newly decorated; 2-car garage. Call 9A Basal, Hiland 3115.

RESIDENCE—6 rooms; garden; good condition; 20 miles south; ideal for summer home; reference. 3894 Wyoming.

RIDGEWAY, 2838—Bungalow; 5 rooms and sunroom; tile bath; garage; also brick bungalow, 4 rooms, all modern, $30.

SCENIC DRIVE, 58—Riverview Gardens; 7-room bungalow; modern; $40.

ST. JAMES SQUARE, 7135—3 rooms, furnished or unfurnished; large yard; reasonable. HI. 0275.

SUBURBAN, 6335—6 rooms, bath, gas and electric; garage. $35. CH. 6422.

TELEGRAPH RD.—4 blocks south of Ripa av.; 5 rooms, electric, furnace, about 1 acre of ground; reasonable. Owner on premises.

ARCADIA VALLEY
RENT FOR SUMMER OR LONGER
5 bedrooms, 2 baths, open fireplaces; lovely grounds; complete modern equipment.

Mary Potter Love, INC.
24 N. Meramec, Clayton
Tel. RAndolph 8153

Brentwood

BUNGALOW—New, modern. Call GArfield 5778 before 12 noon. (c99)

Carsonville

CARSON RD. AND NORTH AV.—Beautiful Spanish bungalow; 6 rooms, 3 bedrooms; 1¼ acres; beautiful grounds; furnished or unfurnished. WAbash 6456W. (c99)

Clayton

BEMISTON, 166 N.—Apartment, something different; high-class, two-family; home atmosphere; 2 large bedrooms. (c)

CENTRAL, 236 S.—8 rooms; new house; good condition; large yard; trees; convenient to schools and churches; rent reduced to $65.

Joe Eggers of Clayton
16 S. Central av., Clayton. RAn. 8155.

MERAMEC, 220 N.—Apartment, modern, 4 rooms, refrigeration; garage. WY. 0290.

YORK DRIVE, 7353-55—New apartments, 4 rooms, tile bath, heat, light and gas furnished. See Mr. Miller, second floor west, 7355. CAbany 5150. LAclede 6777.

Ferguson

FLORISSANT, 418 S.—Apartment, four rooms, bath, newly decorated; rent $25.

HARTNETT, 44—Modern 4-room brick bungalow; $25. MAin 3463. (c62)

HOUSE—4-room frame; one acre berries and grapes; near Ferguson. COlfax 895868.

ROBERTA, 309—Desirable 5-room brick bungalow; garage; attic. ATwater 384. (c83)

Jennings

EUNICE, 2305—4 rooms, furnace, garage; chicken house. EVergreen 1700. (c80)

HOFFMEISTER, 3704—4 rooms, modern; 2 garages; county.

HUISKAMP, 9200—7 rooms, modern; sunparlor; double garage; $40. RY. 9583.

OCTAVIA, 8521—Modern bungalow; in excellent condition; 6 large rooms and sun parlor; double garage; conveniently located.

SHIRLEY, 2419 (Jennings)—Three rooms and garage.

STRATHMORE PL., 8336—New bungalow in Jennings; 4 rooms and bath; garage; $35.

SUMMIT, 8884—3 rooms, electric, basement, attic, $12.50.

SWITZER, 2388—4 rooms, gas, water, electric; large basement; garage; large yard; $18. (c)

SUBURBAN PROP. FOR RENT

Kirkwood

ALMOST NEW BRICK, $52.50
511 Alphonse av., half block from Kirkwood-Fetzman car and Geyer rd.; 4 rooms, heated garage; will put in first-class shape. Also 511 Alphonse av., 5 rooms, $55.
MICHELSON REALTY CO., 820 Chestnut. CHestnut 2177.

ALTUS PL, 303—Unusual apartment; attractive duplex; 4 rooms, large living room, porch; refrigeration; heat, garage, beautiful grounds; reduced. Kirkwood 1268.

APARTMENT—Four rooms, $30. Heinzelmann, 104 N. Clay.

ARGONNE DR., 234 W.—7-room house. Phone Kirkwood 412.

BUNGALOWS—Most modern in beautiful Corona Park; $40 with garage; close to all conveniences. Inquire 324 Central. (c)

BUNGALOW—5 rooms, sunroom, garage, range. 907 N. Woodlawn.

HOUSE—Osage Hills; 7-room tan stucco home, on corner lot; electric refrigeration and stove included; rent very reasonable on lease basis to responsible party. Call GRand 8733W for appointment and particulars.

HOUSE—8-room, sleeping porch; 2-car garage; hot-water heat; modern; owner anxious to lease to good tenant; must give reference. 400 S. Kirkwood.

LINDBERGH, 358—4-room flat modern; $35. HAMMELL R. E., Riv. 5070. (c)

RESIDENCE—English type; brick; 6 rooms, tile bath, hardwood floors, high-class neighborhood; $65 per month. George Lehman, 330 Way, Kirkwood.

ROSE LANE, 332—4-room cottage; only $20. CAbany 0806. Furnace.

UNIVERSITY CITY BANK & TRUST CO.

TAYLOR, 1636—5-rooms lovely bungalow, modern, newly decorated. Open. FRANK SCHRAMM CO. MAIN 1823.

WEST JEWEL, 203—8 rooms, modern; beautiful yard. (c)

WHERE the nights are cool and delightful; comfortable cottage, on large wooded tract; 6 rooms and recreation room; $25; reference. Kirkwood 2183. (c)

WOODLAWN, 318 S.—7 rooms, 2 baths; 2-car garage; spacious grounds; low rent; owner on premises Sunday. (c)

Maplewood

BARTHOLD, 2750A—4-room flat, bath, garage. $22. HI. 8636. (c

BELLEVUE, 2500—Four rooms, Frigidaire, gas stove, every convenience.

BIG BEND, 3136—6 rooms, furnace, heat, garage; low rental. (c)

BREDELL, 2507-11—Four-room modern house; garage; also 3 rooms, bath, furnace; rent reduced; rent reduced. (c)

COMMONWEALTH, 3531—Four beautiful rooms, bath, furnace, $25; worth seeing. (c99)

COTTAGE 4 rooms, bath, garage. Inquire 2550 Florent, Maplewood.

GAYOLA, 7430—5 rooms, bungalow, $65; refrigerator; 2-car garage.

GREENWOOD, 3338—4 lovely, light brick flats, newly papered, painted; 4-5 rooms, modern; yards, shade trees; select neighborhood. Keys Mrs. Andrea, 3342 Greenwood bl.; $20 for small family.

IDLEWEIL, 7332—5-room bungalow, $40. Maplewood.

LYNDOVER, 7431—5 rooms, garage, modern, close to school, $50. HI. 4715. (c)

MAPLE, 7389—Maplewood; ultra modern, very reasonable; 3-room efficiencies; convenient location. See manager, Apt. 1.

MARGARETTA, 2816—5-room house; modern; garage; convenient location. Hiland 1402. (c83)

MARIETTA, 7321—Four-room flat, bath, reduced; will decorate. Riverside 4904. (c92)

MYRTLE, 7349—Modern apartment-flat, conveniently located; 5 large rooms and garage; will decorate to suit; $50. STerling 1234 or Hiland 2201. (c83)

OXFORD, 3544—Three-room flat, bath and furnace. (c99)

7211 RICHMOND PL.
5-room efficiency; newly decorated throughout; beautiful texture walls, electric refrigeration; janitor service; garage if desired; rent reasonable.
GIRARDIN BROS. R. E. CO., 813 Chestnut.

SARAH, 7241—4 dandy rooms; bath; $24; block south Manchester. (c99)

SOUTHWEST, 7217—6 rooms, bath, garage; newly decorated, $25. WEbster 2822.

SUTTON, 2641—6-room residence; decorated throughout; $45; open.

WEAVER, 7358—7504 Jerome; modern bungalows; garage; decorated; reasonable

CUT AGAIN—NOW $18
7528A Goodfellow, block west Maplewood car loop; 3 rooms, bath; decorated. (5)

WOODLAND, 7524—3-room flat, bath; will decorate. $12.50. FOrest 8580.

Normandy

AUGUSTA, 7720—5-room bungalow, EVergreen 0205.

BELLERIVE ACRES, 88—2-family apartment; home; furnished or unfurnished; 8 rooms; garage. 5284 Delmar.

BUNGALOW—7 rooms, strictly modern; will lease for $40. TYler 0525.

NATURAL BRIDGE, 8416A—Very attractive, 2 baths; garage; price reasonable; open 2 to 6. Franklin 3804. (c)

LOVELY SUBURBAN HOME
33 Normandy Drive; 4 bedrooms, closets, large rooms; 2 baths; garage; $70. Riv. 5926.

NORMANDY PL., 7226—Duplex 5 rooms, breakfast nook, tile bath, shower; garage; heat furnished; $55.

MONICA, 7633—Ultra modern 4-room bungalow; garage; rent $30. FR. 6906.

ST. ANDREWS RD., 7225—5-room brick bungalow; modern. EVergreen 5622.

Overland

EDGAR, 2533—5-room bungalows, $20 and $22; brick, $28.

LESLIE, 2415—6 rooms $25; steam heat, modern; garages. CHestnut 6747.

M. KRAUS JR., INC., Wainwright Bldg.

MIDLAND, 8318—5-room bungalow; garage; chicken house; $35. WY. 0307.

Pine Lawn

BUNGALOW—Pine Lawn; rent cheap; 5 rooms and bath; furnished or partly furnished. 6744 Ravenwood.

EDISON, 7015 (formerly Jackson) — 5-room brick bungalow; modern; garage. Open. BLUMENFELD, CABany 8500.

EDISON, 7104—Formerly Jackson; beautiful bungalow; 5 rooms, modern; bath; two bedrooms.

HOUSE—5 rooms; in fine condition; $30. Phone WAbas' 1438. (c)

JENNINGS ROAD, 5348—New highway; 4 large rooms, bath, porch, attic; screens; beautiful yard; reduced rent.

JENNINGS RD., 3811, 3813A — 3 rooms, bath, hot-water heat furnished; garage; near both schools and churches. (c99)

JENNINGS RD., 3907—5 rooms, modern, bath, KAMP, 722 Chestnut, CH. 8342.

KIENLEN, 2300—Corner bungalow, five rooms, tile bath, modern conveniences; references.

LEDORE, 6213—4-5-room bungalow; large yard; trees, fence; near bus (c99)

LORRAINE, 6230—6-room stucco bungalow; garage; $37.50. MAin 3463. (c62)

OAKWOOD, 4307—6-room brick bungalow, garage, modern. $32.50. TYler 0525.

RAVENWOOD, 4231 (Pine Lawn)—Bungalow; rent cheap; 5 rooms and bath, furnished or partly furnished.

REICHMANN, 6207 — 3-room cottage; bath, furnace and garage; $22.50. EVergreen 0689. (c)

RESIDENCE—8-room brick; almost new; suitable 2 families; $40; very convenient. Phone Wabash 1438. (c)

SALOME, 3726—Large 7-room brick bungalow; $50; bargain. 6500 Natural Bridge

ST. ANGELA, 6851—$27.50; 5-room modern bungalow; will decorate. Chestnut 6747.

WM. KEANE JR., Inc., Wainwright Bldg.

Richmond Heights

BIG BEND AND HARTER—4-room efficiency; light, gas, refrigeration; concession. T. L. LANG, 1031 Big Bend. Hiland 6373.

ARTHUR, 7719—3 rooms, garage, $30. T. L. Lang, 1031 Big Bend. HI. 6373. (c83)

2304 BIG BEND RD.
Four rooms, heat, refrigeration, janitor service will redecorate; rent $40.
GIRALDIN BROS. R. CO., 813 Chestnut

BIG BEND, 1309-11—5 attractive rooms; garage; $33. T. L. Lang, 1031 Big Bend. Hiland 6373. (c83)

BOLAND, 1280—5 rooms; unusually nice; garage; $45. T. L. Lang 1031 Big Bend. Hiland 6373. (c83)

FLAT—Lovely 3 rooms and sunroom; private tile bath; garage; block west of Big Bend. See 1406 Woodland dr. and for attractive rental phone **WENZLICK, CH. 6900.**

GISSLER, 7731—Modern 5-room flat; screened porch, garage, $40; concession. FOrest 8580.

HAWTHORNE PL., 1308A—New 3 large rooms, tile bath, furnace. $35.

RESIDENCE—7-room, modern; good location; rent reduced. Hiland 7231. (c)

WOODLAND DRIVE, 1410—Bungalow flat, 1st floor; 5 rooms; reasonable. (c99)

Shrewsbury

DEVONSHIRE, 7409—5-room brick bungalow; $40. Hiland 0787. (c

NOTTINGHAM, 7220 (Shrewsbury)—Five-room brick bungalow; garage; $35; open.

SUBURBAN PROP. FOR RENT

St. Charles

**THIRD, 1713 N., $20; 4-room modern bungalow; basement; $7.50. Open. WM. KEANE JR., INC., Wainwright Bld

1000 REAL ESTATE For Sale, Exchange, Wanted and Bungalows, Cottages, Flats, Apartments, Residences For Sale Today.

TO LET—BUSINESS PURPOSES

South

ROADWAY, 4559 S.—Store, suitable for drug store; excellent corner.

ROADWAY, 4148—S.-area store; $15; will decorate. FOrest 8580.

CALIFORNIA, 2124—For beauty parlor or barber shop. KRELL & R. E. CO., 713½ Chestnut. Chest. 3005.

SPLENDID BUSINESS CORNER BLDG. 3001 Chippewa; large store, flat; modern; confectionery, grocery, butcher fixtures.

ELOR, 4148—15x40; good location; heat furnished. Riv. 4300. (c)

DE TONTY, 3901—Corner store. Call Vic for 0832.

FILLING STATION—For rent; Pennsylvania and Haven.

HERMAN PAULE, 5122 VIRGINIA.

SEE THIS CORNER STORE

6100 S. Grand; 37x70; large basement; heat, low rent. ParkView 6703.

GRAND, 5525 S.—Store room; trading center; good buying power here.

GRAVOIS, 5407—For chiropractor, dentist or beauty parlor with living quarters; modern; 5 rooms and sleeping porch; $40. 5407 Gravois.

GRAVOIS-BATES—Stores, reasonable rent; good building. MAin 0145.

GRAVOIS, 6818—Store and two rooms; BRINKMANN. Riverside 3060.

GRAVOIS, 5226—Single or double store; low rent. FL. 1318.

HALL—Brand-new; just opening; Grand and Arsenal district; suitable for dancing school, etc.; every morning until noon, and Saturdays until 5:30 available. C. Herold, Riverside 2737W.

HICKORY, 622—Good for barber, restaurant, shoe repair; only $15. CH. 7123.

LAFAYETTE, 2651-53—About 4500 sq. ft.; rent reasonable. 5838 Oakland.

MENARD, 1846—Large store, $12. MULLIN-WALTERS REALTY CO., INC.

NFFRASKA, 3918—Good retail location; $20. FOrest 8580.

NEOSHO, 2850—15x35 ft. Barber, beauty parlor, or cleaner.

PARK, 3035—First floor, 800 to 6000 ft.; manufacturing, etc. Brinkmann, RI. 3060.

RUSSELL, 3300—Physician, good opportunity, office to be vacated June 1; dentist connection, office and reception room, heat and light furnished.

SALENA, 3015-17—20,000 sq. ft.; light, heat, elevator, sprinkler; adapted for any business; also 10,000 sq. ft. on Shaw with railroad switch. JOST RLTY. CO., CH. 2571.

STORE—With or without 10-car garage; on busy street, South Side; suitable for any purpose. Box Y-385, Post-Dis. (c)

STORE—128 LeMay Ferry rd.; best business block on street. Call Perfection Mfg. Co., NE. 2144. (c)

STORE—Any size; cheap; lively block, 2510 S. Jefferson.

TEXAS, 3719—Shop with tinner's benches, about 1000 sq. ft. garage.

VIRGINIA, 4611 — Nice large store, $30; good location.

HY. HIEMENZ R. CO., CHestnut 8452.

Southwest

HERE'S THE SECRET

Wonderful new development soon to be announced. Kingshighway and Chippewa; merchants, take notice. Get in now or information. See HARRY NEWMAN, 3011 S. Kingshighway.

DEAL LOCATION FOR ANY BUSINESS Store, 21x48, with apartment in rear; located in large apartment building on arterial line; in good business center. Phone R. 7513

INGSHIGHWAY, 2923 S.—5 rooms, suitable for beauty parlor, chiropractor location; $45.

7117 MANCHESTER SHOW WINDOWS. WONDERFUL LOCATION FOR HUB OF SOUTHWEST TRAFFIC TERMINAL. FOREST 9333.

OUTHWEST, 4940—Large, light store, 30 feet by 80 feet; heat; $27.50. Call PHIL RAC ELTY, 2712 Sutton. HI. 1414

WATSON RD. 3270—Excellent location for shoe repair or dry goods store. CE. 1561.

West

LOOK AT THESE LIVE LOCATIONS. Suitable for any business, at low rents; look at 2000-2010 S. 39th st., 4404-4410 Olive, 4698 Page, 1256 N. Kingshighway. Inspection. (c99)

AKERY BLDG.—5557 Wells; shop, ovens, etc.; modern; 5-room flat second floor; 2-car garage; cheap rent. KAMP, Chest. nut 8345.

O. LMAR, 5107—Large store room available July 1, at a very reasonable rental; now occupied by shoe store.

N. S. WOOD, INC., 706 CHESTNUT.

ELMAR, 4541—Office rooms, one or a suite; rent very reasonable.

OYAL BLDG. & REALTY CO. FO. 4211

ELMAR, 4500—Traffic corner; second floor; reduced. Haas Shoe Co.

ELMAR, 523x—Good store, $55; suitable for business. FOr. 8422.

ELMAR, 5653A—Modern 5 rooms; good for doctor or dentist. PA. 5297W. (c)

GOOD LOCATION

4476 Easton; see this bargain. HARNGROVE REALTY CO., 112 N. 7th.

EASTON 3868—Large store; will decorate; excellent location.

EASTON, 5884—Wellston district; good store; reduced; rent reduced to

ODART, 6401—Store and flat; A1 condition; good location for grocery and market. MUberry 6200.

INGSHIGHWAY, 6224 N.—Best West End location — reasonable.

ARGE CORNER—With stand and parking space, in U. City, suitable for soft-drink and flowers, etc. BLUMENFELD. CAb. 8500.

ANCHESTER, 4433—Double front store; busy spot; only $30. DEI. 3400.

ANUFACTURING. Furniture or Storage, 2d floor; 1000x140; $50. Cabany 1000.

109 N. NEWSTEAD

EXCELLENT LOCATION FOR HIGH-CLASS BARBER SHOE REPAIR, MILLINERY, LADIES' READY-TO-WEAR. PHONE J. PISCHULTZ, FO. 1636.

OLIVE, 4337—Barber or beauty shop and room, 78 apartments, only $45. (c95)

OLIVE, 3432—Small store, near Grand; will refinish. MAin 0145.

LYMOUTH, 6249—Store, 18x50; suitable for barber; low rent. (c)

EPAIR SHOP—12-car; all conveniences. 3934 Olive, rear. CAbany 1065W. (c99)

ARAH, 904-06 N.—Rent cut in half; single double; good neighborhood; car line; business. CAbany 8813J.

ARAH, 1044 N.—Double store, MASON, Chestnut. 7804, 9151 Chestnut.

ORE—For beauty parlor; heat and hot water furnished; excellent location; $50. e manager. 4140 Washington.

TORE—And 1 room. Tower Grove and West Papin. 2d floor.

ANDEVENTER, 1026 N.—Store; opening for live market, druggist or dry goods; good colored locality. CAbany 1704.

TAILOR NEEDED.

2150 Yale; choice store, live spot; near apiewood loop; reduced.

OLF-POLLACK, 210 Olive, MAin 1858.

Suburban

G BEND, 6035—Store; growing community; reasonable. L. Lang, 1031 Bend, Hiland 6373.

AYTON RD.—Lot 200x500.

EORGE OTTENAD RLTY. 808 Chestnut MA. 1277.

CHICKEN DINNER PLACE

8416 Natural Bridge; large dining room and small dining rooms; have some equipment; open 4 to 6 today. FR. 3804.

ORE—New, fireproof; modern; located on the north side of Manchester, two blocks west of Olive. Kirkwood 1740. (c68)

et $35. Kirkwood 1740.

ORES—Good location for any business. leinzelmann. 104 N. Clay.

ORE—And six rooms, on highway, near Dupo. 1868.

ORE—And living room; cheap. 9818 t. Charles Rock rd.

EW BUILDING—Southwest corner LeMay erry rd. and Lindbergh blvd.; suitable for ning place and filling station; wonderful ation. COl. 8446.

Office Space

CHEAPEST OFFICE SPACE IN MAPLEWOOD

YALE BLDG.

N. W. Cor. Yale and Manchester

Busiest Traffic Terminal in Southwest St. Louis

PHONE FOREST 9333

OYLE, 346 N.—Doctor's offices, convenient, busy neighborhood; reasonable

Attractive Private Office With Phone Stenographer available. 455 Paul Brown Bldg.

USINESS ADDRESS—Telephone and stenographic service if desired. FOrest 0222.

ELMAR, 5473—Office room; second floor; fine location for doctor, etc. (c99)

AUSCHULTE R. E. Co., 2407 N. B'way.

ELMAR, 6625—A few very desirable office left, $22.50 to $35. H. G. RUBELTY CO., CAbany 3980.

SK SPACE—With complete office facilities, $10; also business headquarters for salesmen. 455 Paul Brown Bldg. (c99)

SK SPACE—Including stenographer and phone; also separate mail address and phone service. 504 Louderman Bldg.

SK SPACE—Free phone; mail service; reasonable; desirable. 1203 at 705 Olive. (c99)

TO LET—BUSINESS PURPOSES

Office Space

BANK SPACE—With phone service. Call mornings, 814 Syndicate Trust Bldg. (c99)

BANK ROOM—Desk, phone etc.; broker, attorney, $15; bldg. Title Guar. Bldg.

BANK SPACE — Telephone, stenographer service reasonable. JEFF. 2803. (c)

BRAND, 3525A S.—Offices, prominent location; physician, oculist, insurance, lawyer; reasonable.

BRAND, 2320 S.—See janitor. Phone LA. 2708W.

BRAND, 2114A E.—Large and small offices. Grand Tower Bldg. COlfax 5300.

BRAVOIS, 4433—Office space; ground floor; call 9-10 a. m. Riverside 5344.

OFFICE SPACE—Location central light, heat; complete equipment; room 615 Star Building; will show.

OFFICE SPACE—Desirable for doctor, dentist or lawyer; in People's State Bank Bldg., 2160 Manchester ave.

OFFICE ROOMS—3, suitable for doctor or beauty parlor; reasonable. Apply 1800 S. Broadway.

OLIVE 4234—Large, 3 living rooms, low rent. Main 0145.

PERSHING 3507 — Desirable offices and modern. PA. 1550.

ROE 814—Room, 400; desk space; $10; private office, $20; modern.

WANTED TO RENT

FLATS AND APT'S WANTED

APARTMENT Wtd.—4 or 5 rooms; heat furnished; south; reasonable. Box Y-93. (c)

APARTMENT Wtd.—Or heated flat; four rooms, modern; south preferred; two adults. LaClede 8920. (c)

APARTMENT Wtd.—4 rooms, heat, hot water, refrigeration; two adults; north or west preferred; $45. Hiland 4385. (c)

APARTMENT Wtd.—Small efficiency; two unfurnished; state particulars, Box (c)

BAT Wtd.—4 rooms, bath, garage; adults, car Grand and Delor; not over $35. (c)

BAT Wtd.—Lower, or bungalow, 5 large ms; south; near car line; adults. HI. 668.

FD Wtd.—3 or 4 rooms, bath; must be nonable. COlfax 0217R. (c)

FT Wtd.—4 rooms; modern; garage; Box G-82. Post-Dispatch. (c)

Furished Flats and Apartments Wtd.

PARTMENT Wtd.—3-room efficiency; ge equipment and price. Box Y-238, Post-Dispatch.

HOUSES WANTED

BUNGALOW Wtd.—Six or seven-room home, wanted by June 1; south or southwest; convenient to schools; $50 to $60; references furnished. Box L-(c)

BUNGALOW wanted—4 or 5 rooms, reasonable; must be reasonable. EV. 2495 all before 1 p. m. (c)

BUNGALOW Wtd.—To rent; 5 or 6 rooms; Grand Tower Bldg. COlfax 5300.

BUNGALOW Wtd.—Cottage, 2 adults, 5 rooms; rent about $30. Box Y-(c)

BUNGALOW Wtd.—5 or 6 rooms, southwest; Box Y-47. Post-Dispatch.

COTTAGE Wtd.—4 rooms, modern, by couple; $15 to $16; reasonable. Box Y-50. Post-Dispatch. (c)

COTTAGE OR BUNGALOW Wtd.—South Side; Box L-309. Post-Dispatch.

HOUSE To lease by year, modern, with garage; located between 6600 to 7100 blks. Bwen Delmar and Pershing; calls Arkview 2725. (c)

HOUSE Wtd.—With option of buying; give full details. Box (c)

HOUSE Wtd.—Family of 3 adults; will rent to furnished home or apartment; reasonable. Box Y-(c)

HOUSE—8 rooms, north side. Carondelet 3830 Labadie. (c)

RESIDENT Wtd.—6-7 rooms, between Park and California; Tower Grove; state price, particulars. Box L-337. Post-D.

Furshed Houses Wanted

OUSE cires small furnished bungalow for summr, south or west. Box L-354. Post-Dispatch.

WANTD BUSINESS PURPOSES

BILLING STATION Wtd. — Must have lease. EVergreen 0981. (c)

SPACE Wt.—In ready-to-wear or millinery; no competitive lines. Box L-2. Post-Dispatch.

STORE Wt.—Any location. Box O-185. Post-Dispatch.

RESORTS

Wanted

CLUBHOUSE—On river front, 40 miles; Merz, 4142 Flad.

CLUB HOUSE Wtd.—Not on the Meramec. Box L-107. Post-Dispatch.

COTTAGE Wtd.—For family use; at least 4 rooms; must be screened; state price, distance from city, including furnishings; for 12 rooms, $11,000; be yourself, made this deal and your money worries will cease. Box Y-357. Post-Dispatch.

CRYSTAL LAKE—Bungalow, new, 5 rooms all modern conveniences; privilege of lake with beautiful bathing beach, boating and fishing; 15 minutes' drive from Forest Park; out Clayton to Bopp rd., then south one mile. Meyer, (corner Bedford and Berry) MUlberry 0944.

HORSESHOE CLUB fishing lake, with clubhouse; lake well stocked with game fish; sell reasonable. Apply to Adolph Petri, 211 St. Louis ave., Valley Park, Ill. ADOLPH PETRI, Pres. of Said Club.

HOUSE—Valley Park; 5 rooms; acre ground; $1200; cabins by year. Straight out Manchester, left on Sulphur Spring rd. Tonn's mail box.

MERAMEC CLUBHOUSE—River frontage, private dock, fine swimming. Saturday, Sunday, route 66, universal sub-division, off Moerschell rd. near Valley Park or write H. W. Clark, 2022 Wyoming.

MERAMEC COTTAGE — rooms, electric, large screened porch; ideally located, near river, on private road. Box O-256, P.-D.

TIMES BEACH lots, bought, sold and exchanged. Snyder, 4633 Newberry.

TREE COURT—Farm swimming pool; now open. Marshall rd. 1 mile east Valley Park.

For Sale

OZARKANA BEACH, At Steelville, on the Meramec.

We are selling the remaining lots at a great reduction in price and on very liberal terms. There are still many choice sites available; price $37.50; terms, $7.50 down; balance $5 a month; no interest, no carrying charges; no down payment necessary if you are steadily employed. Phone CEntral 6228 or write MISSOURI-TEXAS REALTY CO., 423 Bank of Commerce Bldg., St. Louis, Mo. (c)

20 ACRES on stream, with 4 log cabins, ½ mile from Lake Killarney, joining Boy Scout camp; could be used for resort; family clubhouse or small organized club; price $1500. Wm. Schroeder, Arcadia, Mo.

RESORT—In splendid location in Ozarks, 125 miles from St. Louis; one mile off highway 66, on good road; property contains 78 acres, with frontage on Gasconade River; hotel, 4 cottages, pavilion, refreshment stand, garage and artesian well on premises, water approved by health department; beautiful cave; will sell all, including furnishings, electric light plant, boats, etc., for $12,000 cash, if sold immediately. Address Box O-158, P.-D.

BEAUTIFUL 7-room summer home, Harbor Springs, Mich.; sealed and furnished; on Traverse Bay, wooded lot; hay fever climate and ideal for summer vacationing. Sell now less than ½ of its value. H. C. Lahey, 1105 Lincoln Way West, South Bend, Ind.

CABIN—2 rooms; large screen porch; complete furnished; boat; 50 miles on Bourboise River; private; phone owner, Springmeyer, EV. 3954 or inquire C. H. Pirtle, Mosell, Mo.

CLUBHOUSE — Furnished, with large grounds; exceptionally attractive location on Meramec River 45 minutes from City Hall; must be seen to be appreciated. Call Riverside 5769. (c99)

CLUB SITE—Times Beach, 140x100; adjoins new bridge; block from river. CA. 2708W.

CLUBHOUSE—New; on Meramec; four rooms; $750, including ground. LA. 7440.

CLUBHOUSE—Fenton, Mo. Phone VIctor 4412W. (c)

CLUBHOUSE—2-room, brick, 40x220 feet; Eureka, Mo.; clear; $600. 1525 Chouteau

CLUBHOUSE—All-weather road. $750. Box Y-23, Post-Dispatch. (c99)

CLUB AND GROUND—Furnished; on Meramec; $15 per month. 1600 S. 44th.

COTTAGE—For sale or lease, or club site cottages, as low as $7 a month. Moss Mill, Mo., C. J. Gevecker, Riv. 7393. (c)

COUNTRY HOME FOR FAMILY OR RESORT.

Good 6-room house, cellar, garage, cistern, in inland town on good stream, fishing and bathing, garden or poultry. 2 hours by auto from St. Louis, on good road; 1 mile highway; $1000.

R. J. FERRIS, Sullivan, Mo.

$3750—$500 CASH

4-ROOM BRICK BUNGALOW

Basement garage; must be sold today.

J. B. EBRHART, 4241 W. Pine. JE. 0244.

LOOK AT THIS

4-5 room single brick; tiled bath, toilet; garage; lot 25x125; 4211 Norfolk; deed of trust for $3000, due May 15, 1934; will exchange for clear auto. 1438 S. Kingshighway. **B. H. STOLTMAN R. E. CO., 4003 Chouteau av.**

A HOME WITH INCOME; BARGAIN — 3420 Lafond; lovely 5-5 flat (Maplewood); lot 85x135; $800 down, balance like rent. Will take in 4 or 5 room bungalow. **KENGEL-WEBER, 3539 S. Grand. LA. 9343**

SOUTH SIDE PROPERTY Wtd.—In good street; have no bungalow for sale or to exchange; south side of Manchester; 2 blocks west of Denny. (Note our sign). First deed trust $3000. QUICK, Realtors, 822 Chestnut. MAin 4182.

WANT smaller bungalow or vacant for 3-room new English residence, Holly Hills, 3960 Federer pl.; vitrolite back and kitchen, oil heat, 2-car brick garage; lot 50x150. Owner, Riverside 2277. (c99)

OPEN FOR INSPECTION.

3653 Castleman. 5 room modern single; wants business property. See today. **H. A. O'ROURKE, INC., Riverside 4310.**

I HAVE 48 rooms, completely furnished, arranged in 17 and 3-room apartments; well rented; will exchange. Mr. Dolan, FRanklin 6173.

$4000 CASH

Buys equity in 10-family tenement, subject to $7500 first; rents $160 per month; corner, with a future. Box B-266, P.-D.

OPEN FOR INSPECTION.

6919 Hancock, 6-room modern brick bungalow; wants farm 50 miles out. **H. A. O'ROURKE, INC., Riverside 4310.**

ILLNESS MAKES SACRIFICE NECESSARY $2500 cash buys $7600 equity in business lot, 100x100 subject to $9000 first, due October, 1933. Box B-252, Post-Dis.

PASADENA HILLS.

7216 Canterbury drive, 6-room residence; trade equity for flat. C. E. LUND REALTY CO., EVergreen 7067

HAVE clear residence for bungalow; have 3 bungalows for small county farm; have new, modern single for bungalow. Call Dake, NEw, 1665. (c)

S. W. COR. TAMM AND SMILEY.

338x166; clear of debt; owner wants flat, 8 stores, property, county acreage; will assume. BLUMENFELD, CAb. 8500.

DELMAR PROPERTY TRADE

3 single flats, 50xx blocks; want 24-family apartment. CAbany 2345A.

WANTED Missouri drug store or income property for Southern California suburban home and poultry ranch. $8000. Ray Sawyers, Edson, Kan.

OPEN FOR INSPECTION.

3963 Castleman, 5-6 room modern single, wants to trade. What have you? **H. A. O'ROURKE, INC., Riverside 4310.**

OPEN FOR YOUR INSPECTION.

4229 Cleveland, 5-6 and sunroom, modern single; wants bungalow. **H. A. O'ROURKE, INC., 5471 Gravois.**

CLEAR HOME OR ACREAGE WANTED Around $30,000, for finest 6-family, 6 rooms, 2 baths apartment, select Clayton district. DE. 3400 or CAb. 5399.

124 ACRES—Montgomery County, Mo., 65 miles west of St. Louis; clear, want lot, bungalow or flat. BLUMENFELD, CAb. 8500.

CLEAR flat, 3130 Morgan st.; want double flat, subject to one deed of trust. C. R. MILTENBERGER, 806 Chestnut.

NEW DOUBLE—2712 Belt of 3-3 rooms, subject to first deed. What have you? GREBTNER R CO., 5715 EASTON

WILL consider lot as part pay on 9-room brick on Etzel ave.; rented $40; value $6000. Box O-390. Post-Dispatch.

WILL trade 4-family flats for clear farm. Box O-416. Post-Dispatch.

30 ACRES—Sherwood Acres Valley, for good sedan or coupe. FOrest 8580, 5247 Delmar.

ACRES—Buildings, fishing stream, hard road; want bungalow. CA. 4404. (c99)

APARTMENT—5899 Nina place; 6-family; 6 rooms; deed trust $15000; want residence or vacant. GLICK, 822 Chestnut. Main 4182

APARTMENT—Flats or bungalows wanted, for 88-foot best business corner lot. Box L-38. Post-Dispatch.

APARTMENT—6-family; 55xx Waterman; small loan; want business property. Box O-196, Post-Dispatch.

BUILDERS' COLUMN

RESPONSIBLE experienced builder with proper financial backing can make advantageous arrangement with owner; excellent located subdivision, restricted and unincumbered just off Manchester rd., near Webster. For interview address, Box L-175, Post-Dispatch.

REAL ESTATE

REAL ESTATE—EXCHANGE

FOR EXCHANGE

CHOICE BUSINESS PROPERTY IN UNIVERSITY CITY'S WHITE WAY

625E DELMAR BLVD.

Lot 75x125, improved with 3-story building; deed of trust $45,000, due 3 years, no payoff. Will trade equity for business property, flats, apartments. Unusual opportunity to acquire choice investment in a growing business district.

HENRY R. WEISELS CO.

1000 Pine St.

Sure Speedy Action

Why Delay? **TRADE** Consult Us

15 Real Estate Deals One Week

H. A. O'Rourke, Inc.

Office Open Sunday & Monday Evenings

5471 Gravois RIv. 4310

EVergreen 4900 — STOCK SON REALTY CO. — OFFICE OPEN UNTIL NOON

6502 EMMA—6-room stucco bungalow; trade for 5-6 or 6-6 single flats.

4618 MORAINE—5 and sun, matt brick bungalow; trade for single or somethinig clear.

4863 NATURAL BRIDGE—4-5 double; trade for bungalow or single.

4617 SAN FRANCISCO—4-4 frame flat; trade for clear vacant.

MR. McGLASSON.

FOR SALE OR EXCHANGE CHOICE BUSINESS CORNER

N. W. COR. PERSHING BLVD. & PURDUE. UNIVERSITY CITY

In the Heart of a Thickly Populated High-Class Residential District.

Vacant lot 120x140 unrestricted, ripe for improvement with business buildings, stores and flats. Value $36,000. Deed of trust $9000. Will consider cash offer or exchange equity for apartments, flats or business property.

HENRY R. WEISELS CO.

1000 Pine St.

BUNGALOW WANTED IN SUBURBS

Not over 5 rooms. Must have large lot and trees, all conveniences, in exchange for 6-room residence in South-west St. Louis. Will pay cash difference. Give full particulars, price, encumbrances, etc. Box O-235, Post-Dispatch.

This Is Your Opportunity

To consolidate your income. Will exchange **clean new property with an income of nearly $10,000** for two or more properties. **Will assume** 1st deed equal to that on this property, or even more if the income justifies. **The only purpose of an exchange is to divide the profits.**

ALBERT WENZLICK R. E. CO., 1010 Chestnut. CH. 6900.

Stores and Apartments

Meramec and Hydraulic. Northwest corner, 2 stores, 9 apartments; $3600 annual income; subject to 5-year loan; wonderful investment. Sell at bargain or exchange for single or double flats or filling station.

HOLLY HILLS, 5624 S. Grand. RIv. 7117.

Los Angeles for St. Louis

Party moving East desires to exchange 3 excellent pieces Los Angeles property for St. Louis property. Box Y-16, Post-Dispatch. (c)

Let Us Reason Together

Trade your 5-5 single flat, southwest, for 15-room residence opposite City Park; approximate income, $200 month (rooming house); price, including furnishings, for 12 rooms, $11,000; be yourself, made this deal and your money worries will cease. Box Y-357. Post-Dispatch.

12 LOTS MEMORIAL PARK CEMETERY

6 graves each; want bungalow, cottage, vacant, clear farm or what have you?

J. B. EHRHART, 4241 W. Pine. JE. 0244

$3750—$500 CASH

4-ROOM BRICK BUNGALOW

Basement garage; must be sold today.

J. B. EBRHARF, 4241 W. Pine. JEf. 0244.

LOOK AT THIS

4-5 room single brick; tiled bath, toilet; garage; lot 25x125; 4211 Norfolk; deed of trust for $3000, due May 15, 1934; will exchange for clear auto. 1438 S. Kingshighway. **B. H. STOLTMAN R. E. CO., 4003 Chouteau av.**

A HOME WITH INCOME; BARGAIN — 3420 Lafond; lovely 5-5 flat (Maplewood); lot 85x135; $800 down, balance like rent. Will take in 4 or 5 room bungalow. **KENGEL-WEBER, 3539 S. Grand. LA. 9343**

SOUTH SIDE PROPERTY Wtd.—In good street; have no bungalow for sale or to exchange; south side of Manchester; 2 blocks west of Denny. (Note our sign). First deed trust $3000. QUICK, Realtors, 822 Chestnut. MAin 4182.

WANT smaller bungalow or vacant for 3-room new English residence, Holly Hills, 3960 Federer pl.; vitrolite back and kitchen, oil heat, 2-car brick garage; lot 50x150. Owner, Riverside 2277. (c99)

OPEN FOR INSPECTION.

3653 Castleman. 5 room modern single; wants business property. See today. **H. A. O'ROURKE, INC., Riverside 4310.**

I HAVE 48 rooms, completely furnished, arranged in 17 and 3-room apartments; well rented; will exchange. Mr. Dolan, FRanklin 6173.

$4000 CASH

Buys equity in 10-family tenement, subject to $7500 first; rents $160 per month; corner, with a future. Box B-266, P.-D.

OPEN FOR INSPECTION.

6919 Hancock, 6-room modern brick bungalow; wants farm 50 miles out. **H. A. O'ROURKE, INC., Riverside 4310.**

ILLNESS MAKES SACRIFICE NECESSARY $2500 cash buys $7600 equity in business lot, 100x100 subject to $9000 first, due October, 1933. Box B-252, Post-Dis.

PASADENA HILLS.

7216 Canterbury drive, 6-room residence; trade equity for flat. C. E. LUND REALTY CO., EVergreen 7067

HAVE clear residence for bungalow; have 3 bungalows for small county farm; have new, modern single for bungalow. Call Dake, NEw, 1665. (c)

S. W. COR. TAMM AND SMILEY.

338x166; clear of debt; owner wants flat, 8 stores, property, county acreage; will assume. BLUMENFELD, CAb. 8500.

DELMAR PROPERTY TRADE

3 single flats, 50xx blocks; want 24-family apartment. CAbany 2345A.

WANTED Missouri drug store or income property for Southern California suburban home and poultry ranch. $8000. Ray Sawyers, Edson, Kan.

OPEN FOR INSPECTION.

3963 Castleman, 5-6 room modern single, wants to trade. What have you? **H. A. O'ROURKE, INC., Riverside 4310.**

OPEN FOR YOUR INSPECTION.

4229 Cleveland, 5-6 and sunroom, modern single; wants bungalow. **H. A. O'ROURKE, INC., 5471 Gravois.**

CLEAR HOME OR ACREAGE WANTED Around $30,000, for finest 6-family, 6 rooms, 2 baths apartment, select Clayton district. DE. 3400 or CAb. 5399.

124 ACRES—Montgomery County, Mo., 65 miles west of St. Louis; clear, want lot, bungalow or flat. BLUMENFELD, CAb. 8500.

CLEAR flat, 3130 Morgan st.; want double flat, subject to one deed of trust. C. R. MILTENBERGER, 806 Chestnut.

NEW DOUBLE—2712 Belt of 3-3 rooms, subject to first deed. What have you? GREBTNER R CO., 5715 EASTON

WILL consider lot as part pay on 9-room brick on Etzel ave.; rented $40; value $6000. Box O-390. Post-Dispatch.

WILL trade 4-family flats for clear farm. Box O-416. Post-Dispatch.

30 ACRES—Sherwood Acres Valley, for good sedan or coupe. FOrest 8580, 5247 Delmar.

ACRES—Buildings, fishing stream, hard road; want bungalow. CA. 4404. (c99)

APARTMENT—5899 Nina place; 6-family; 6 rooms; deed trust $15000; want residence or vacant. GLICK, 822 Chestnut. Main 4182

APARTMENT—Flats or bungalows wanted, for 88-foot best business corner lot. Box L-38. Post-Dispatch.

APARTMENT—6-family; 55xx Waterman; small loan; want business property. Box O-196, Post-Dispatch.

REAL ESTATE—EXCHANGE

APARTMENT—Maryland av.; 15-family; reduced rental, $387.50 month; incumbrance $20,000; want any fair proposition. Vacant business lot, S. 7th st., $3000; clear; wants double flat with one loan. Flats, 4-family, Northampton; cost $21,000 each; first loans, $11,000; trade one or more for clear farm. Vacant lots, northwest; concrete street; 183 feet; $55 foot; want farm. Residence, 16 rooms, 3 baths; rent $70; first loan $5000; want apartment, one loan. Stores, 2, Franklin av., 600 block; rental $2000 month; first loan $15,000; want 6-family apartment, west, one loan. See us for all kinds of real estate. W. F. SHEEHAN CO., 705 Chestnut st.

APARTMENT Wtd.—3-family for single flat; west. FOrest 5506-5518. M. Haffner.

APARTMENT—6-family, Delmar Gardens; want residence in Mourlands. Box O-142, Post-Dispatch.

APARTMENT—3-family; 8 rooms, 2 baths; fine location; to trade. Graber, 620 Olive

APARTMENT Wtd.; or on 3 family, will trade double south. RI. 5100.

ATTRACTIVE new University City singles near transportation; easy renting; price right; for small property; state details. Box L-292, Post-Dispatch.

AUTOMOBILE Wtd.—Exchange 153 acres timber land for a good late model car. WAbash 3300.

AUTOMOBILES—To exchange for vacant lot, 3419A Winnebago. (c99)

BEAUTIFUL new single, 34xx N. Belt, 6-6 rooms; want clear vacant or clear residence. Box Y-236, Post-Dispatch.

BUNGALOW Wtd.—5 rooms, in trade for 4-5 single flat; single flat wtd., 3-3 or 4-4 rooms, in trade for 5-6 single; single flat wtd., 4-5 or 5 room bungalow. Trade for Gentiles only. O. L. Alpiser, 1458 Union bl., FOrest 2322.

SEE Frank Chambers, Jedburg, regarding well furnished cottages. Box Y-404, Post-Dispatch. (c99)

For Sale

OZARKANA BEACH,

At Steelville, on the Meramec.

We are selling the remaining lots at a great reduction in price and on very liberal terms. There are still many choice sites available; price $37.50; terms, $7.50 down; balance $5 a month; no interest, no carrying charges; no down payment necessary if you are steadily employed. Phone CEntral 6228 or write MISSOURI-TEXAS REALTY CO., 423 Bank of Commerce Bldg., St. Louis, Mo. (c)

A HOME WITH INCOME; BARGAIN — 3420 Lafond; lovely 5-5 flat (Maplewood); lot 85x135; $800 down, balance like rent. Will take in 4 or 5 room bungalow. **KENGEL-WEBER, 3539 S. Grand. LA. 9343**

SOUTH SIDE PROPERTY Wtd.—In good street; have no bungalow for sale or to exchange; south side of Manchester; 2 blocks west of Denny. (Note our sign). First deed trust $3000. QUICK, Realtors, 822 Chestnut. MAin 4182.

WANT smaller bungalow or vacant for 3-room new English residence, Holly Hills, 3960 Federer pl.; vitrolite back and kitchen, oil heat, 2-car brick garage; lot 50x150. Owner, Riverside 2277. (c99)

OPEN FOR INSPECTION.

3653 Castleman. 5 room modern single; wants business property. See today. **H. A. O'ROURKE, INC., Riverside 4310.**

I HAVE 48 rooms, completely furnished, arranged in 17 and 3-room apartments; well rented; will exchange. Mr. Dolan, FRanklin 6173.

$4000 CASH

Buys equity in 10-family tenement, subject to $7500 first; rents $160 per month; corner, with a future. Box B-266, P.-D.

OPEN FOR INSPECTION.

6919 Hancock, 6-room modern brick bungalow; wants farm 50 miles out. **H. A. O'ROURKE, INC., Riverside 4310.**

ILLNESS MAKES SACRIFICE NECESSARY $2500 cash buys $7600 equity in business lot, 100x100 subject to $9000 first, due October, 1933. Box B-252, Post-Dis.

PASADENA HILLS.

7216 Canterbury drive, 6-room residence; trade equity for flat. C. E. LUND REALTY CO., EVergreen 7067

HAVE clear residence for bungalow; have 3 bungalows for small county farm; have new, modern single for bungalow. Call Dake, NEw, 1665. (c)

S. W. COR. TAMM AND SMILEY.

338x166; clear of debt; owner wants flat, 8 stores, property, county acreage; will assume. BLUMENFELD, CAb. 8500.

DELMAR PROPERTY TRADE

3 single flats, 50xx blocks; want 24-family apartment. CAbany 2345A.

WANTED Missouri drug store or income property for Southern California suburban home and poultry ranch. $8000. Ray Sawyers, Edson, Kan.

OPEN FOR INSPECTION.

3963 Castleman, 5-6 room modern single, wants to trade. What have you? **H. A. O'ROURKE, INC., Riverside 4310.**

OPEN FOR YOUR INSPECTION.

4229 Cleveland, 5-6 and sunroom, modern single; wants bungalow. **H. A. O'ROURKE, INC., 5471 Gravois.**

CLEAR HOME OR ACREAGE WANTED Around $30,000, for finest 6-family, 6 rooms, 2 baths apartment, select Clayton district. DE. 3400 or CAb. 5399.

124 ACRES—Montgomery County, Mo., 65 miles west of St. Louis; clear, want lot, bungalow or flat. BLUMENFELD, CAb. 8500.

CLEAR flat, 3130 Morgan st.; want double flat, subject to one deed of trust. C. R. MILTENBERGER, 806 Chestnut.

NEW DOUBLE—2712 Belt of 3-3 rooms, subject to first deed. What have you? GREBTNER R CO., 5715 EASTON

WILL consider lot as part pay on 9-room brick on Etzel ave.; rented $40; value $6000. Box O-390. Post-Dispatch.

WILL trade 4-family flats for clear farm. Box O-416. Post-Dispatch.

30 ACRES—Sherwood Acres Valley, for good sedan or coupe. FOrest 8580, 5247 Delmar.

ACRES—Buildings, fishing stream, hard road; want bungalow. CA. 4404. (c99)

APARTMENT—5899 Nina place; 6-family; 6 rooms; deed trust $15000; want residence or vacant. GLICK, 822 Chestnut. Main 4182

APARTMENT—Flats or bungalows wanted, for 88-foot best business corner lot. Box L-38. Post-Dispatch.

APARTMENT—6-family; 55xx Waterman; small loan; want business property. Box O-196, Post-Dispatch.

REAL ESTATE—EXCHANGE

EXCHANGE—3836 Avondale; bungalow; 5 rooms, sunroom; matt brick; everything modern; 2-car garage; $3500 first due June, 1932; want to trade equity. What have you? Call Feldhaus Homes-Prange & Co., Colfax 2314.

EXCHANGE or sell 1 or 2 modern frame bungalows adjoining lot suitable small chicken farm near Wood River, Ill.; close proximity oil refineries. Want bungalow, cottage, flat or lots St. Louis or County. What have you? Cheap. Box O-109, P.-D.

EXCHANGE—5001 S. Grand bl.' 3 stores, 16 apartments, $13,400 annual income; also 4088 S. Grand bl.: 2 stores, 10 apartments; annual income $7700; wonderful investment; sell or trade subject to first. Call H. MAYER, FRospect 3314.

EXCHANGE—5-room house; garage in basement; chicken yard and house; first deed of trust, $30 per month until paid; my equity $1200; will accept trade. What have you? 9210 Wallace court, Overland. Owner, ParkView 6535.

EXCHANGE—400 acres free and clear Missouri timber land; ¼ mile off State highway, good spring; near good fishing stream; will exchange for equity or county lot. Box Y-31. Post-Dispatch. (c)

EXCHANGE—5-room bungalow, on one floor, in Holly Hills, subject to first deed only; will trade for small investment or acreage, free and clear.

HOLLY HILLS, 5624 S. Grand. RIv. 7117

EXCHANGE—$1100 Washington, duplex residence; rent $175 per month; subject to small deed of trust; or small farm, single or double flat.

**HOLLY HIL

SUBURBAN PROP. FOR SALE — Normandy

See This Beautiful 8-Room Residence

3017 Arlmont Drive
Bel Nor



It shows what you can buy under present conditions.

This home is complete with hot-water heat, vitrolite bath, kitchen and toilet room, rathskeller with fireplace, garage with overhead doors, shades and copper screens, lot 60x150. All improvements including concrete streets and sewers. Priced for quick sale, $12,800

Phone WInfield 0641.

SUBURBAN PROP. FOR SALE — Normandy

CORNET & ZEIBIG

COUNTRY HOMES
BELLERIVE ACRES
Overlooking Bellerive Golf Club; beautiful home; 11 rooms; 4 baths; 4 acres; attractively landscaped.
CELIA ROAD
12 rooms, 3 baths; 9 acres; very fine location.
DENNY ROAD
9 rooms, 3 baths; 2-car garage; stable with 3 stalls and living rooms above; 5½ acres; exclusive location.
HAMPTON PARK
10 rooms, 3 baths; 2-car garage; 2½ acres.
LAKE FOREST
10 rooms, 4 baths; 3-car garage; new home.
LITZINGER ROAD
8 rooms, 3 baths; 10 acres.
McKNIGHT ROAD
12 rooms, 3 baths; 4-car garage; 2¼ acres.
PRICE ROAD
9 rooms, 4 baths; 2½ acres; near St. Louis Country Club.
ST. LOUIS COUNTRY CLUB GROUNDS
12 rooms, 4 baths; 4 acres; unusually fine condition; reasonable terms.
For price and card of admission, see
CORNET & ZEIBIG
719 Chestnut. MAin 4500

MISSISSIPPI VALLEY TRUST CO.

WARSON ROAD
300 Acres

Located between the Clayton and Manchester roads. This desirable property improved with beautiful brick colonial home of 14 rooms, 5 baths, outbuildings, etc. More than 8500 feet of road frontage. Many acres beautifully wooded. Unlimited possibilities to this tract of ground. Call us for full details.

MISSISSIPPI VALLEY TRUST CO., Agt., Broadway and Olive. CEntral 7830.

SUBURBAN PROP. FOR SALE — Acreage

ACRES—10 beautifully located; near Gravois and Baptist Church rds.; ideal for country home; private. Box Y-225, Post-Di.

ACRES—2; Spoede and Olive Street roads, light and water; owner on grounds Sunday. Kirkwood 2066W. (c)

ACREAGE—2½, 440 feet on Weber road. BEN E. PAYNE, 206 Title Guaranty Bldg.

FARM Wtd.—5 acres, unimproved, in western part of county; must be cheap. J. B. GROSS, 706 Chestnut. MAin 1432.

GRAVOIS RD. sure future special; low cash price; 5 acres; terms. R. K. Schmoll, 818 Chestnut, GArfield 3165.

INVESTMENT of $10,000. Price $7750. 1 acre, 5 room modern brick home, no fruit trees, electric refrigerator, 2-car garage. 10 miles from city. Very easy terms. RI. 5100, Mr. Johnson.

Brentwood

BUNGALOWS—6 rooms; fireproof; with garages; designs. Wm. Bridgeport and North and South roads, Brentwood. (c8)

Carsonville

ONE MORTGAGE—NO RENEWALS
2925-29 Carson rd.; 4-room modern brick bungalows; good drive; well decorate; price $4250; $150 cash, $25 per month and interest. Bestea renting. 6806, 4355W. Easton. FRanklin 6906.

WONDERFUL BRICK BUNGALOW VALUE
Four-room brick; bath has tile walls and floor; basement garage; lot 55x125; paved street. 6007 Morgan. 0923.

LOT—35x125, 8806 Natural Bridge rd., no street bills, $690 cash; no trade. CA.9300

Clayton

CHOICE COUNTRY HOME

Clarton road, east of Lay road; 7 rooms, 2-car garage; hot water heat, oil burner; hardwood floors, tile bath; lot 130x300. Open Sunday.
8003 CHOUTEAU. NEWSTEAD 1001.

FAUQUIER DR., 6322—Colonial house in finest residential district; 8 rooms, 2 baths; Holland burner, Kleenheater; water softener; 2 car garage. PA. 5121. (c83)

LOT—100x205, at entrance La Peidra. Bargain; terms. Hesterly, CEntral 2575.

MERAMEC, 628 S.—Unusually beautiful, new 7-room colonial home; owner will show Sunday; priced right. (c84)

$100 cash, $750; $100 cash, balance $10 month; and interest. REASOR, 6505 St. Charles rd.

WILLIAMSON PL., 7—7-room modern, one deed of trust; owner will sacrifice for cash. Box Y91, Post-Dispatch. (c)

Ferguson

ATTENTION:

If you are looking for a residence bungalow, building lot, small farm, vacant acreage, in or near Ferguson, see us first. We have some real bargains.
GRAF & CASE R. E. CO., FERGUSON, MO.

$300 CASH, CONSIDER EXCHANGE
$35 Here; new large 5-room matt brick bungalow, direct from builder; $8000 value; $5750. BLUMENFELD, CA. 8300.

RESIDENCE SACRIFICE FOR $6500
8 rooms, modern, 1 burner; large lot; cost $8600; terms. Owner, Box O-221, P.-D.

BUNGALOW—Large 5-room, gas, electric, water; 12'x36' chicken house; 1.83-100 acres fruit. Rev Woodson, Pike av. and 112th, Ellisville, Mo. Price $6500. Terms.

BUNGALOW—6 rooms, 2 acres ground, garage; Kentucky for 20 days; large, on hard road at Ferguson; price $5500.
GRAF & CASE R. E. CO., Ferguson Mo.

CASE AV.—West Ramona Park; brand-new home, 4 large rooms, closets, cabinet, all hardwood floors; large porches; school 2 blocks, cars 1 block; lot 40x125; fine garden spot; give-away price $1050; $100 down, $10 per month and interest, take Ferguson car, get off at junction; only one fare; owner on grounds.

CHICKEN RANCH, FRAME COTTAGE
200 Suburban av., front of car line; 4 rooms, bath and garage; lot 50x250; terms to suit; bargain.
FEINBERG, 2914 N. Union. EVergr. 8762.

HOUSE—2 families, 3-3; 2-car garage 3 porches; lot 50x125; $1200; $300 cash, $15 month. Jefferson 8805.

LEAVING CITY—Must sell 5-room bungalow; modern; garage; see owner today at 408 Florissant rd.

ROBERT HAINES, Realtor, Fullerton Bldg.

LOTS—30x142, in residence district; sell reasonable. Box Y-214, Post-Dispatch.

TIFFIN, 332—Lot 150x212; want offer. Hesser, Neave bl., Cincinnati. (c91)

Glendale

MARVELOUSLY LOCATED
TUDOR RESIDENCE
14 Algonquin Wood drive; new, 6 rooms, 2 baths, walnut floors; oil burner; just off Berry road, overlooking beautiful lake and Algonquin Country Club grounds.
DIMMITT-RICKHOFF-SAYER, GAr. 4710.

SACRIFICE PRICE
6 Highland pl.; 7 rooms, tile bath, oil burner; side drive; garage; lot 110x156. C. BURGHOFF RLTY. CO., COlfax 3432.

Jennings

SUNICE, $585—$130 down; only $2100 balance rent; 5 rooms, frame bungalow; poultry house; garage. Ace Rlty. EV. 1700

Kirkwood

A BARGAIN
DICKSON & ESSEX

To close estate offering unusual bargain; 6 rooms, rathskeller; oil burner; acre of ground; beautiful shrubbery; open 2 to 5 Sunday. L. H. DESMOND & F. E. DICKSON, 119 N. 7th st. GArfield 2204.

2.90 ACRES—$2500 CASH

In Kirkwood; has water main and electric; 610 front feet. Kirkwood 1746. (c80)

CLEVELAND, 713—5-room modern bungalow will sell or rent.

HOUSE—With 1 to 3 acres of ground, in terms. Inquire northeast corner Big Bend and Wyandotte. Owner, F. E. Droste.

HOUSE—8 rooms, modern; large lot; $6500. Kirkwood 812. (c)

Kirkwood

$4000 Less Than Cost

THEO. R. APPEL

531 E. Adams av.; 6 sunny spacious rooms, 2 baths, hot water heat, oil burner, built-in garage. All like new; pure Colonial; hospital construction; wide lot, beautifully landscaped and delightfully located. $9500 today takes it. THEO. R. APPEL, Realtor, 722 Chestnut or 46 W. Lockwood, Webster.

KIRKWOOD TRUST CO. REALTORS

KIRKWOOD
Offers Unusual Advantages.
Call for Our Booklet
"You Ought to Know Kirkwood"
and let KIRKWOOD TRUST CO. Be Your Guide
OPEN 2 TO 5

SEE THIS COUNTY HOME.
1019 Curran; 5-room, brick bungalow; tile roof; garage; 60-foot lot; beautiful lawn, with trees and shrubbery; paved street, ½ block south of Manchester; 2 blocks east of Lindbergh; must sell; sacrifice.
HARRY HARDT CONSTRUCTION CO., 3123 Watson. HIland 7350. (c90)

DENNY AND WATSON ROADS
12 ACRES
Ideal for country home; subdivision or stock farm; now owned by Dr. Wm. C. Gadsby, extensive road frontage on both roads; can be bought at right price; see us for further particulars.
Jos. F. Dickmann R. E. Co., 623 Chestnut.

LOT—100x165, in Kirkwood, along car line; made street; gas, water, sewer; road location; price $850; terms or will divide. Box Y-345, Post-Dispatch. (c)

RESIDENCE—To close an estate, 10-room modern home, 1½ acres ground; beautiful fruit and shade trees, grapes, shrubbery; opposite Christian Science Church; nice and very convenient residential location. 424 N. Clay. Kirkwood 0940. (c)

ROSE LANE, 338—$150 cash, balance $35 monthly buys 4-room cottage. Phone Miller, CAbany 0800. (c)

Maplewood

BARTOLD, 2862—Brick bungalow, 7 rooms, very attractive; lot 50x130; just 1½ block to cars; hurry, $5450. Mellinger, LA. 7919. (c99)

BREDELL, 2538—Modern frame dwelling; newly decorated; has warm-air furnace; new electric fixtures; price very reasonable; terms to suit. Call Hiland 0900 or 7134 Elm av., or 7324 Manchester.

BUNGALOW—Maplewood; best section; 7 rooms, hot-water heat; hardwood floors; very attractive. Call up, $6300, 1st deed of trust, ARdrew 07642.

LOTS—Have 5 40-foot lots on Monica drive, near Lindbergh bl, Maplewood; clear to exchange for six-room bungalow. St. Louis Realty Co., 217 N. 8th. CH. 2600.

OXFORD, 3408—For sale or trade, 8-room residence, modern; settling an estate. FOrest 8420. (c)

RESIDENCE—7 rooms, newly painted and decorated; convenient to street cars and business district. Hiland 3013. (c)

YALE, 2242—5-room brick bungalow, modern; beautiful home.

Normandy

SACRIFICE
7209 St. Andrews pl.; 5-room bungalow; large yard, shrubbery, shade trees, screen porch; lovely location.

ARLMONT, 3032 (Bel-Nor)—7-room bungalow, hot-water heat; new; $6500; first deed trust; sacrifice, $5000. NEwstead 1468.

BUNGALOW—English, brick, 7 rooms, 2 baths, 2-car garage; sacrifice for $7000; owner, Box O-208, Post-Dispatch.

RESIDENCE—6 rooms, modern, rock foundation, 13-inch walls, slate roof, copper gutters and screens, block and tile weather-stripped, hot-water heat, two-car brick garage, street paved, all improvements, convenient, $10,750. Will trade. 7025 Hunter ave. Owner, block south Natural Bridge.

ST. ANDREW'S RD., 7254-58 (adjoins Glen Echo Country Club)—6 beautiful rooms, tile bath, garage. Open today.
FOSKIN-GARBERT-SLATTERY, FR. 6333.

$300 BUYS $2000 equity in 5-room brick bungalow. Box Y-320, Post-Dis. (c)

Overland

FORECLOSED
Who is the owner? One acre business corner, 5-room frame on it; $3200. Lackland R. Co., Wabash 1053. 9429 Lackland, Overland. (c)

BUNGALOW—Modern 5-room brick, restricted district, Overland, basement garage, 2 years old; all necessary repairs will be made; can be bought at $6250; cash $1250. Box Y-60, Post-Dis.

COTTAGE—4 rooms, water, electric; lot 50x150; $1750; $100 cash, balance $10 month; and interest. REASOR, 6505 St. Charles rd.

WALLIS, 2212—Overland, Mo.: 4-room bungalow; lot 100x196; very reasonable. WA. 4853W

WISE, 2823 N.—Beautiful 8-room frame, modern, large screened brick porch, hot-water heat, light fixtures in basement and laundry, automatic hot-water system; slate roof garage with attic above; large poultry house and runway; shade trees, grapes, beautiful shrubbery, nearly one acre; fine residence section; occupied by owner. Louis C. Muenks, Wabash 1124J.

Pine Lawn

The Home Unusual

5 LARGE ROOMS $5650.00 1-CAR GARAGE

Tile bath with shower, Tuxter pioneer, copper screens, shades and rods. On a large lot close to schools, churches, bus and cars. Go to 8500 block of Natural Bridge, turn north 1 block to Fairmount, turn west to 6826. Buy direct from builder. (c99)

LOOK THIS OVER.
4408 Ravenswood av., 5 rooms and bath, frame, hot-water heat, garage; first-class condition; lot 40'x185'; price $3500 with $1400 down; $2775 per month includes all interest and is less than rent; open Sunday; 2 blocks west of Jennings road, 4400 north.
GERLING REALTY & BUILDING CO., 1504 KIENLEN AV. MULBERRY 2500.

EXTRAORDINARY BUNGALOW
3846 Oakridge; rare bargain; nearly new brick bungalow; 2 bedrooms, full size basement; restricted addition; foreclosure; no commission. GRAND NATL. CO., Sunday CA. 5483, week days Mr. Hemphill, JE. 2440. (c91)

BUNGALOW BARGAIN
6416 Woodrow av.; 5 rooms, tile walled bath; vapor steam heat, hardwood floors, furnace; modern throughout; price $4750. KNICKMEYER-FLEER, COlfax 3428.

BARGAIN.
7-room stucco house, arranged for one or two families; make offer. Mr. Schneider, FR. 6173.

AVONDALE, 2947 — 7-room bungalow; strictly modern. Today, 8 to 12. (c68)

BUNGALOW—5 rooms, brick; 3 years old. Pine Lawn. Sacrifice. Owner, 1430 E. College. (c99)

DARBY, 4041—Foreclosure bargain; $10,000 bungalow, $3000; terms. Open Sunday, 2 to 4. Endler, 418 live. (c83)

PERRY, 6436—Corner Ridgedale; why rent when you can own your own home? See this bargain; 5 rooms, garage; newly decorated. (c)

OAKRIDGE, 3800 — Bungalow, modern; large corner lot; priced to sell; open Sunday. Oscar J. Wendt & Ma. 2545, 214 N. 8th. (c98)

PHILBROOK, 3915—In 5500 west on Natural Bridge, 2 blocks north; foreclosure bargain; $4000; $2000; terms $20 month. ENDLER 418 Olive.

Richmond Heights

SEE THIS BEFORE YOU BUY—NEW STUDIO LIVING ROOM BUNGALOW
Last one left; a real bargain; 6720 Abtler av., 7 blocks south of Clayton rd., west side of North and South rd., 2 rooms and breakfast, French doors, cedar closet, FRINBERG, 2914 N. Union. EVer. 8762.

OWNER LEAVING CITY.
7708 Lile, corner 6 room residence, hot-water heat, near conveniences; will sacrifice; phone
DIMMITT-RICKHOFF-SAYER, GAr. 4710.

BEAUTIFUL CORNER RESIDENCE
7211 Boland, 7 rooms, breakfast room, every convenience; being sacrificed; see today; 2 blocks south Clayton road.
DIMMITT-RICKHOFF-SAYER, GAr. 4710.

EXCEPTIONAL BARGAIN
Good 4-room brick bungalow; modern throughout; price $3950; terms, Hiland 0005. Kirkwood 1118W.

SUBURBAN PROP. FOR SALE — Richmond Heights

LILE, 7729
Just being completed. Attractive brick bungalow; 5 rooms and breakfast room, vitrolite bath and kitchen; new combination sink and built-in cabinets, hot-water heat; a real home; low price and terms.
KEMPLAND REALTY CO.
Big Bend and Clayton Rds. HI. 1019

BEAUTIFUL NEW SINGLE.
JUST SEE THIS
1120 Ralph ter., 5 large rooms and sunroom, tile kitchen and bath; you'll really be surprised; priced right; open today.
DIMMITT-RICKHOFF-SAYER, GAr. 4710.

Foreclosure Sacrifice, $7500
CASH; TERMS OR TRADE.
Practically new residence, 3 rooms and sunroom; tile bath; hot-water heat; lot 40x150. See 7724 Gissler. Open. (c)

OWNER LEAVING CITY
Must sell attractive 5 and 5 single, first-class condition; on car line; sacrifice at $11,500, $1500 cash. May trade. BRAY, (Absny 0800, Hiland 5092. (c7)

ST. LUKE'S PARISH
7101 Plateau; 5-room bungalow, large porch, garage; only $5750.
W. HAHN, 705 Chestnut. CHest. 8941.

JUST completed, 6 rooms; open tonight; corner. Williams and Bland. Make offer.

BLENDON PL., 1015—5-room, 2-story brick residence; modern; garage; reasonable.

BLUMENFELD, 7700 Delmar. CAb. 8500

CLAYTONIA, 1207-09—6 rooms and sunrooms, tile kitchen, bath; garage; hot-water heat; complete in every detail; must be seen to be appreciated. Open today.
FOSKIN-GARBERT-SLATTERY, FR. 6333.

7119 DALE, $4250
Choice 4 rooms and sun parlor, modern, lot 40x180; garage, driveway; consider $500 down. Sacrifice, open today.
WOLF-POLLACK, 210 OLIVE. MAin 1858

HIAWATHA, 7448—6 rooms, large lot, make offer. Bargain, FA. 3301.

7473 HOOVER—WILL TRADE
Six loovely rooms, tile baths, large lot; will trade for single or vacant; see.
DIMMITT-RICKHOFF-SAYER, GAr. 4710.

LOT—See this 67 foot corner lot for bungalow in Westmoore Park; ideal location, $1800 takes this lot. Hiland 1108.

MOORLANDS DR., 1188—New, good looking bungalow; 5 large rooms, bath, has tile bath and shower; large kitchen; built-in features; lot has many trees. LA. 7919.

SUNSET, 1230—Half block St. Luke's Church; 5 rooms, modern, 1 floor. JOHN H. ABBOTT, Realtor. CH. 7310.

Shrewsbury

DEVONSHIRE, 7609—Large 6-room frame house and 3-room cottage, on 117-front foot lot; bath, furnace, double garage; near schools and church; $6000. Hiland 5662.

University City

THIS HOME SACRIFICED.
7325 Wellington; 7 rooms and sunroom, full tile bath, extra lavatory, oil burner, automatic heater, beautifully equipped, awnings rock garden, landscaped, 2-car garage, lot 153x180. Positively a sacrifice. Open today.
DIMMITT-RICKHOFF-BAYER, GAr. 4710.

FORECLOSURE BARGAIN
7317 Cornell; beautiful, new 8-room residence; modern conveniences; oil burner; terms; open.
HENRY H. HAFFNER REALTY CO., FOREST 5518-5506. 5301 Easton av.

U. CITY BUNGALOW BARGAINS
7001-7005 Plymouth, 5-room new brick homes, hot-water heat, tile baths; just what you are looking for; on a car; private; see; open.
DIMMITT-RICKHOFF-BAYER, GAr. 4710.

BEAUTIFUL CORNER RESIDENCE
UNIVERSITY HILLS
401 Mission court, 7 gorgeous rooms, hot-water heat, oil burner; 2-car garage; wonderfully built; owner leaving; will sacrifice.
DIMMITT-RICKHOFF-BAYER, GAr. 4710.

UNIVERSITY PARK FLAT
5 and 5, single, first floors; gas heater; built by owner and built right; $8900 first deed; sell for $10,500; biz sacrifice. Open today.
UNIVERSITY CITY BANK & TRUST CO.

SEE THESE HOMES TODAY
Forsythe, 7237—6 rooms; fine lot.
Gladys, 6210—7 rooms, 2 baths.
Plymouth, 7045—6 rooms; new.
Princeton, 6948—10 rooms, big bargain.
Waterly, 7211—modern improvements.
MEYER R. E. CO. FA. 3391. (c)

UNIVERSITY CITY LOTS
50 ft., Stanford av., $32.50 ft.
65 ft., Kingsbury Addition, $37 ft.
65 ft. Blue Ridge Terrace, $40 ft.
Box L-316, Post-Dispatch.

SACRIFICED
7107 Stanford is just what you are looking for; all-tile bath, hot-water heat; 6 rooms, tile roof, 2-car garage; open.
DIMMITT-RICKHOFF-BAYER, GAr. 4710.

A HOME AND INVESTMENT
1073 Pennsylvania; 2 block north of Olive; 4-4, single bungalow type flats; reduced to $7000. See today. CA. 0806
UNIVERSITY CITY BANK & TRUST CO.

REDUCED $1500
7255 Dorsett; corner location; 6 rooms, breakfast room, sunroom, lavatory; first floor; take lot as part payment; owner.

FORECLOSURE BARGAIN
New 6-room brick; every convenience; easy terms; this home has not been occupied. Box O-153, Post-Dispatch.

BARTMER, 7317—New residence; 5 rooms, bath; $9750. FLorissant 1437.

7015 CORNELL—$850 DOWN.
5 rooms; modern; being sold practically for amount of loan. Open. PA. 07642.

ASHBURY, 7385—6-room flat; low price; owner, CA. 0611, upstairs.

CANTON, 8102-04—2 adjoining lots; water, gas, electric; reasonable. 4350 Fairview.

325 N. CENTRAL
5 rooms, etc.; a little "gem"; must be seen to be appreciated; sacrifice $6750; cash or terms; open today.
LEISNER REALTY & BLDG. CO., MA.0986

7233 CHAMBERLAIN.
New; 6 rooms, English colonial, tile kitchen and bath, screened porch, hot-water heat; ideal surroundings; one block from park. See owner on premises. (c99)

DARTMOUTH, 7010—Flat, 5 and 5; real buy, from owner, CA. 0061. (c)

DELMAR, 71xx—7 rooms, bath, breakfast room; rent $100; immediate possession. GEO. F. BERGFELD COMPANY, INC. 3832 West Pine. JEfferson 1437.

FLAT—4-5; five rooms good furniture; good equity; sacrifice for cash or trade for good property. Owner leaving city. Box L-272, Post-Dispatch.

FLATStrictly modern 5-5 single; sacrifice or will trade for 3 or 6 room house or vacant lot. 7334 Amherst. CA. 2060.

HOME—Nifty, new, 6 rooms; foreclosed; terms, trade. Box O-168, Post-Dispatch.

JACKSON, 8201-4-room frame; beautiful lot, 112x165; ideal location; priced low; terms. BLUMENFELD, CA. 8500.

KINGSBURY 70xx—8 rooms, 2 baths; double garage. Owner, CAbany 1615.

LINDELL, 7008—6 rooms and sunroom; newly decorated; across from Washington University; bargain. PA. 1287W. (c99)

LOT—Choice corner, 100x160; all or part. PA. 1063J. (c)

OCLAE, 7151—New, small bungalow; bath; large lot; street made; $2850. Owner, FRospect 0694. (c99)

NORTH AND SOUTH ROAD, 515—6 rooms and sunroom; attractive residence on large lot, 65x137; priced low; sell on terms to suit.
WM. J. ABBOTT RLTY. CO., CHest. 8033.

PARK, 7161—Large 6-room, beautifully located; bargain; see owner.

PERSHING, 7161—Large rooms, beautifully located; bargain; see owner.

RESIDENCE—7-room residence; dining room and kitchen, large living room, with real fireplace; all lower floor craftex finish; second floor, 4 bedrooms, tile bath with shower; all hardwood floors, hot-water heat; oil burner with regulator; Bofkins gas water heater; has window stripped and awnings; tile roof; attached and heated garage; large lot, beautifully shrubbed; priced to sell today $750 down will take it, with financing provided for balance; 7581 Stanford av.; open Sunday or call Acme Realty Co., Main 4381.

RESIDENCE—Modern 6 rooms, excellent condition; well located in University City; 2 baths, maid's room, 4 bedrooms each with large clothes closets, lavatory on first floor, oil burner, Frigidaire, 2-car garage; all of unusually good construction; $20,000; will sell for $20,000; $10,000 will handle. Box O-188, Post-Dispatch. (c98)

RESIDENCE—720 Radcliffe, University City, 7 rooms; practically new; modern; lot 40x127; $7500. Want apartment equity. 5047 Waterman.

RESIDENCE—7 rooms, beautiful 100 ft. corner lot near school, cars, $1000 cash, balance monthly. CAbany 1311J.

SHAWSBURY, 7351—New residence; 6 rooms, hot-water heat; convenient to school, churches and transportation; $8850 for quick sale; easy terms; open. (c83)

UNIVERSITY DR., 7408—No money down, barrain, $11,500. Par. 0007W.

UNIVERSITY DR., 74xx—Or trade for small house or flat. Park, 0353W.

WALDRON, 1336—7-room brick residence, modern; 2-car garage; price reasonable. BLUMENFELD, 7700 Delmar. CAb. 8500.

WEST DRIVE, 524—5-room modern brick bungalow; price $6500; terms. BLUMENFELD, 7700 Delmar. CAb. 8500.

WILL SACRIFICE 40-ft. lot, Amherst av., University Park, near Midland, for cash or to trade; English style 5-5 duplex; plans included. CAbany 0269. (c)

SUBURBAN PROP. FOR SALE — University City

New 6-Rm. Residence
Only $1500 Down

Balance monthly payments, will buy a modern 6-room residence with baths, hot-water heat, garage; lot 50x140; in University City. Call for card of admission.
ANDERSON-STOCKE-BUERMANN,
MAin 4393. 808 Chestnut st.

WARDER, 548—8-room residence; garage; large lots; newly decorated. CH. 8935.

Vinita Park

CLASSY AND DIFFERENT

New 5-room brick, colored tile bath, pedestal lavatory shower, extra large living room, fireplace, textured plaster, imported leaded antique glass, arched stairs, rods, shades; lot 50x140; sodded and planted; 1½ blocks to stores and street car; 1 fare district; close to public and Catholic schools; asking only $4850; terms; make offer; must be sold today; direct from builder. 8321 Flora av., ½ block west of Spring, 7 blocks north of Page. MUberry 3777. (c)

A REAL BUY

8011 Washington st., 6 rooms, modern, one floor; unfinished second floor; vitrolite bath, incinerator; like new; bargain for quick sale; terms.
O. J. McCAWLEY R. CO., MAin 2813.

GARFIELD, 8304—Modern 5-room brick, tiled kitchen; $4350.

WASHINGTON, 8014—Will sell at a bargain, six-room brick bungalow, 13-inch walls, hot-water heat, 2 baths, 1 brick room down, 2 up; weatherstripped, screens, storm windows, awnings, garage, side drive; lot 50x185; one deed of trust; no renewal or commission; one block from line, school and stores. Owner, 1452 Shawmut. (c)

WASHINGTON, 8138—7-room brick, large bath, hot-water heat, $7500; easy terms.

Webster Groves

COUNTRY ESTATE
EAST SIDE OF BERRY ROAD
½-MI. SOUTH OF MANCHESTER RD.

Beautiful grounds of 21 acres, or less, with many varieties of fine trees, shrubbery, flowers and grapes. Conveniently located near heart of Webster Groves. House 6 years old; 10 large rooms, 3 baths, hot-water heat, screened porches, attached garage.

Wm. S. Drozda Realty Co.
4006 CHOUTEAU NEwstead 6378

THE PRICES ON THESE HOUSES HAVE BEEN ADJUSTED IN AN ENDEAVOR TO MEET PRESENT MARKET CONDITIONS

227 W. Big Bend rd., 4 rms..$ 5000
717 Oaklan.; (Glendale).5 rms. 7500
743 Fairview ave., 6 rooms... 8850
214 Jefferson rd., 6 rooms... 12,500
120 Orchard ave., 8 rooms... 21,500
235 Jefferson rd., 10 rooms.. 28,000

Webster Groves Trust Co.

MISSISSIPPI VALLEY TRUST CO.

WEBSTER PARK
215 Oakwood Avenue
Your Opportunity

To secure a beautiful Colonial home situated on a large attractively landscaped lot, as a genuine bargain. Inspect this home today.
MISSISSIPPI VALLEY TRUST CO., Agt., Broadway and Olive. CEntral 7830.

THEO. R. APPEL

Price Reduced $7500

On a beautiful 7-room, sunroom and breakfast room residence at 124 Heifenstein avenue; has 2 baths, lavatory on first floor, hot-water heat, oil burner, 2-car garage, fine lot; let us show you this.
THEO. R. APPEL, Realtor.
722 Chestnut or 46 W. Lockwood, Webster.

HERE IT IS

The biggest value for sale in Webster today. A lovely home with 6 rooms, sleeping porch and sun parlor, beautifully decorated, hot-water heat, oil burner, hardwood floors. The lot is large, 100x150, filled with grand old shade trees and loaded down with plants, shrubs and flowers that take years and years to grow. See 47 Summit av. today and make an opportunity.
TREMBLEY-WILSON, Webster Groves.

NEW MODEL HOME

532 Oak st (Lockwood av. to 500 west, then 1 block) 7 rooms, breakfast room, delightful bath; finest construction; wonderful rooms; lot 50x160; all improvements; garage; price $9750; a sensational value. $6750; open. Builder, LA. 5268.

WE are privileged to offer the beautiful Colonial home of Mr. Robb, L. Hoeber (now living in Florida), located on Kirkham av. at Berry road. Price cut to $35,000. Residence and 15½ acres highly improved with trees and shrubs; 10 rooms, hot-water heat, oil burner, garage, etc.; open today. Jas. C. Morfit, 718 N. Big Bend rd.

WEBSTER PARK SACRIFICE
408 Newport, modern residence, delightful 6 rooms, every convenience; tile roof; lot 105-ft. front; beautiful trees, shrubs; lowest prices in park; will consider offer under $9000.
W. BURIAN RLTY.
4016 Chouteau. NEwstead 0503

FORECLOSURE BARGAIN.
SMALL PAYMENTS DOWN.
BALANCE MONTHLY.
1062 Summit; 5-room brick bungalow; hardwood floors; tile bath, garage in basement. Price $4300. Open. Mr. Smith, CEntral 5290.

BEAUTIFUL COLONIAL

8 rooms, 2 baths, fine location. 126 Gray av. Big lot, 68x290; fine old shade trees. Big bargain at $9500. Will trade.
TREMBLEY-WILSON, Webster Groves.

LOTS FOR SALE
Suffolk—Choice lots of Shrewsbury; shade trees, fruit. Owner will build modern 5-room residence for $4750, including lot; small down payment. RI. 2901.

FORECLOSURES

Modern bungalows or flats; cheap; good terms. WELLSTON TRUST CO.

CONVENIENTLY LOCATED, OPEN DAILY
109 Summit; strictly modern; 6 lovely rooms, sun porch, tile bath; $9500.

THESE NEW HOUSES OPEN SUNDAY
811-861 Tuxedo; every modern city convenience; bath and California kitchen.
FIRST NATIONAL REALTY CO., RE. 3881.

SUNDAY SACRIFICE—$3950.
Modern 7-room; lot 100x158; trees, garage, garden, street newly painted, owner, 635 W. Glendale rd., near Big Bend rd.

OPEN FOR INSPECTION.
529 Fairview; studio living room, breakfast room, 2 bedrooms; large attic; builder; (c99)

ALMA, 415—One block north of Big Bend, one block east of Gore; 6-room Colonial home; hardwood floors, tile bath, furnace; 3 years old; terms; lot 50x128. WM. J. HOLDOWAY. 722 Chestnut.

ATALANTA, 7xx—Modern 5-room colonial; 2 screened porches, attached garage; lot 50x137; schools and train; one carfare; $1800 under cost. Hiland 8508. (c99)

BARGAIN—$1078; 5-room modern, frame. Owner, DElmar 1288. (c)

BONITA, 612—Residence, 6 rooms, 2-car garage; lot 100x150. HU. 0897. (c99)

BUNGALOW—Or rent; 6 rooms; hardwood floors; tile bath; hot-air heat; shade trees; shrubs. 346 Sylvester av., Webster Groves.

318 S. ELM AV.
Owner offers beautiful home at sacrifice; well arranged and modern in every respect; 4 bedrooms, 3 baths, acre of ground; location very desirable; appointment only. Phone FRospect 3461. (c)

GARDEN, 526—Cottage; corner lot, 80x100; cheap to close estate, Edward Terry, administrator or John J. O'Brien, attorney, Fullerton Bldg. (c)

GREELEY, 546—Attractive frame house in a desirable locality; furnace; garage; fruit and shade trees; lot 50x150; near transportation.
GARDNER JARVIS, FRospect 2700. (c)

HOME—6 rooms; 100-foot lot; $5500; terms, trade. Box O-166, Post-Dispatch.

LOT—Corner Eldridge and Central. $10 ft. HUdson 1960J.

LOT—Two, 50x150; block Manchester. Rock Hill rd. 9Easter 247.

LOT—53 feet, about 301 Simmons av., Webster. Phone W. J. Haddaway. (c)

375 S. MAPLE

Corner Jackson; beautiful 6-room Colonial home; 2-car garage; large trees; real bargain for someone; see today; open.
O. J. McCAWLEY R. CO., MAin 2813.

670 MARSHALL AV.

This fine 7-room modern home, wonderful condition; garage; can be bought for $5500; open today or call
O. J. McCAWLEY R. CO. MAin 2813.

"WEBSTER HOME"
469 Catalina; attractive home, 6 rooms, 2-car garage; 63x150; oil burner.
NEWPORT, 625—Price reduced $3000; 6 rooms, sun porch, conservatory; 4-car garage; lot 100x336; beautifully landscaped; accessories and builder's call WEB. 2366.
RESIDENCES—7 rooms; lot 100x153; shade trees, shrubs; convenient to everything; price $5500; terms.
OLD ORCHARD RE. CO., Ele. 1300.
TUXEDO, 1042—6 rooms, modern; will rent; see owner at house.

SUBURBAN PROP. FOR SALE — Webster Groves

RESIDENCE—Large and beautiful grounds, no cash; cheaper than rent. Floyd Davis, REpublic 0461.

VALLEY ROAD 148—6 rooms, bath, furnace; garage; lot 83x127; $4250; terms. O. J. McCAWLEY R. CO., MAin 2813.

Wellston

45 BELLERIVE ACRES
7-room home, just completed; tile bath and wash room, 2-car garage attached; on beautiful 1-acre lot. Taken under foreclosure; a big bargain. See it today, salesman on premises.
WANSTRATH REALTY CO. CE. 2940

BUILDER offers 5-room modern bungalow, hardwood floors, fire-place, etc., at $2950; 6-8 modern, single exchange for farm, 6327 St. Louis av. CAbany 7351.

BUSINESS PROPERTY—With residence above, on Hanley rd., near St. Charles rd., both occupied, paying good rent; property in first-class condition; will sell very cheap, need money. Call owner, CAbany 8703.

EDMUND, 2144—4 rooms; modern brick bungalow; one-car garage; price $3250; small down payment; balance like rent. (c99)

ST. LOUIS, 6580—Modern 5-room brick, hot-water heat, hardwood floors, breakfast nook; cost $7250; owner will sacrifice for $4250; open Sunday. Apply 6578 St. Louis av. (c99)

BUNGALOWS AND COTTAGES
For Sale

$200 DOWN—BALANCE LIKE RENT
$4600 buys modern 5-room matt brick bungalow; built to sell for $7000; hardwood floors, garage, side drive; lot 50x150; large trees, fresh air. An opportunity you will never see again. Ready to move in. Evergreen 8250.

WAS $8750, SELL NOW $7250.
6144 Lenaisage, 5 and sun room, 1 floor; modern bungalow; 3 years old.
L. K. SCHMOLL, 818 Chestnut. GAr. 3165.

BUNGALOW—4 rooms, ¼ acre land, school ½ block; $1100; terms. E. Weber, Cahokia, Ill. (62)

BUNGALOW—2 acres, 5-room bungalow; large stucco chicken house; desirable location. Box Y-3, Post-Dispatch.

BUNGALOW—4 rooms and sunroom; big bargain; must sell. Box Y-17, Post-Dis.

COTTAGE—3 rooms, attractive; $1250; $100 down. Box Y-18, Post-Dispatch.(c)

Central

SEVENTEENTH, 1424 N.—5-room brick cottage; lot 75 feet front; $2150.
JOHN DOCKERY & SON, 1002 Chestnut.

North

BUNGALOW BARGAIN

7331 Arlington drive (near Bellerview av.); fine 6-room bungalow, bath, 2d floor, lavatory first floor; 50-foot lot; garage, 2 blocks car; $6500; terms. Owner, 7331 Arlington drive.
HAUSCHULTE R. E. CO., 2407 N. B'way.

5 ROOMS AND SUNROOM.
1227-1245 McLaran av. (2 blocks east of Kingshighway to Taylor); all the finest extras homes with all up-to-the-minute features; large lots; open 2 to 5 p. m. daily.
EDW. L. KURS RLTY. CO. Jeff. 3500.

$2100
4 rooms bath; 45-foot front. Terms.
H. F. O. KELLER, TYler 0680.

8786 N. BROADWAY

Only $6700; 5-room brick, bath, hot-water heat; garage.
J. F. KELLER, TYler 0680.

$150 CASH, $18 MONTH.
3-room brick cottage; bath and electric; in fine condition; look at 541 Calvary (3100 north); a real price; a real buy; big bargain, $2100. Call WHYMAN, CH. 8500. Agent there daily.

NEW MODERN BUNGALOW AT A SACRIFICE PRICE.
4204W San Francisco; 5 rooms and reception hall, tiled bath; well built.
WM. J. HOLDOWAY. 722 Chestnut.

BEST BARGAIN IN NORTH ST. LOUIS
4205W S

UNGALOWS AND COTTAGES
For Sale
South

HOMES
. . Complete
nd Sidewalks **$4250**
with concrete street, city sewer, con-
and sidewalk, for $1000.



18" stone foundation, 13" walls, 2x10 joists, copper gutters and downspouts; pedestal washstand and shower in bath.

SUPPLY CO.
VE. 1 BLOCK SOUTH OF BATES ST.
E 8248

EMAY FERRY ROAD, 944—6 rooms, hot-water heat; lot 75'x105; now rented to good tenant; owner will sacrifice for quick sale; good business location.
HENRY H. HAFENER REALTY CO.,
5301 Easton. FOrest 5518-5560.

INNESOTA, 4744—Cottage; 5 rooms, 50-foot lot; Al condition; terms; $2300. e Sperrer & Sons, 2606 Chippewa.

EBRASKA 4324—4 rooms; bath and r age in St. Anthony's parish.

EWPORT, 6104—New 5-room model brick bungalow; low price; OPEN.

4047-51-53 OLEATHA
New 5-Room Brick Bungalows
$5950
See these beautiful new bungalows, consisting of 5 rooms, breakfast room; tile walls in kitchen and bath, with shower; enameled brick in basement garage; screens; all streets and alleys made, open today.
MEDERACKE, INC., LACLEDE 6233.

MEARA, 3725—4 rooms, bath, furnace; priced for quick sale; terms. See today.
DOERFLINGER, Victor 2222.

SCEOLA, 4406—Modern 5-room cottage; convenient location; sell $1000 below cost.
BRANNER, Riverside 539.

6801-07 PARKWOOD BOUL.
Just north of Loughborough, one block est of Morganford rd.; real beauty; 5 rms and sun parlor; open today. Price very low; easy terms.
EDERER, 2610 Gravois. PRospect 1519.

NNSYLVANIA, 3836—6 rooms and bath; furnace; reasonable.

TOMAC, 3737—Modern 5 rooms; tile bath and kitchen.

NDALL, 3916—3 rooms, modern; price reduced, $2000; real buy, LA. 7440.

HARP, 7309-11—New 4-room brick bungalows, sunny side drive; large lot; real bargain. Builder, FL. 5883.

FFENS, 4646—4 rooms, bath, furnace; only $2850; want offer. FLander 5676.

IRTY-EIGHTH, 4348—New built bungalow of six rooms with sunroom; oak floors; hot-water heat; two-car garage; full service. Inquire 3959 Chippewa.

RGUSON, 4314—New 5-room brick bungalow; sacrifice; $5500.
R. A. O'ROURKE, INC., 5471 Gravois.

RRELLMAN, 4555—Brick bungalow, 6 rms, $4000. LAclede 7441.

RGINIA, 3849—Cottage, 5-room brick; modern; brick porch; $5000.

LLACE, 4349—4-room frame bungalow, modern; hardwood floors; 2-car garage; bargain; owner.

ACHFIEL, 4434—New brick bungalow; sacrifice; terms or trade. Owner, Edison 1264R. (c7)

ILMINGTON, 416—Brick cottage, 5 rooms, offered wanted; trade. JA. 7441.

4632 WYOMING ST.
CUT TO $6350.
Modern 6-room bungalow, open today, ring your own price; open all day.
LUPPER-ACKER, CHes. 8905.

Southwest

RY TO BEAT THIS
e greatest value ever offered at such
w prices; the last word in modern conom homes; extra large rooms; tile-all bath with shower; also tile kitchen; ectric ventilating fan; garage; terms to suit; only 4 left; large lot; $6500; tter hurry. See 6305 and 6309 Pernod.

THIS is a BARGAIN
4975 PERNOD AV.
See it; beautiful new bungalow; 5 rooms st, 2 rooms second floor, tilewalls, bath d kitchen; a real home; 2-cr brick ga-e; price reduced.
EDERER, 2610 Gravois. PRospect 1519.

TAKEN UNDER
FORECLOSURE
AND WANT THE MONEY.
5704 Lisette; 5300 Reed; 5 & 4 other room bungalows. Low price. Easy terms. See EDW. A. HORAN, 5201 Chouteau bl.

EXCEPTIONAL BARGAIN
5738 Lisette; 5 rooms on one floor; truly constructed; we have just taken this in on foreclosure and can make exceptional proposition; price $7000; easy terms.
OLLY HILLS, 5624 S. Grand Blv. 7117.

FRAME BUNGALOW, $3950
OWNER VACANT—EASY TERMS
6121 Hoffmann av., four rooms, all conveniences, garage; all improvements paved; an exceptional buy.
NY BURLEMAN, Realtor, LAclede 9022

NEW BUNGALOWS
2537-2541 CLIFTON AV.—OPEN
2 blocks north of Columbia av., 5 rooms, tile bath, oak floors, living room, heated vestibule, breakfast nook, 2-car brick garage attached to house; latest in everything; fine construction; large trees; lots 30 ft. wide; real value; price right. S. A. STEINLAGE, Realtor, GAr. 0657.

BUNGALOW SACRIFICE
5456 GOETHE, STRICTLY MODERN
6-ROOM BRICK; ALL IMPROVEMENTS; GARAGE; EASY TERMS; OPEN FOR INSPECTION. SEE THIS BEFORE YOU BUY. WE USE US.
KINKOP R. CO., 3621 S. GRAND.
LACLEDE 3050.

$150 CASH—BALANCE LIKE RENT
6647 Garner, block north of Manchester, brick cottage, well built 4 or 6 rooms, tile furnace 2-car brick garage; near schools, parks, cars, stores. See Mr. Canda on premises.

J. W. BURIAN REALTY CO.,
4016 Chouteau. NEw. 0593. (c76)

EW BUNGALOW BARGAIN
WHAT IS YOUR BEST OFFER?
Must sell; all conveniences; 3626 Lawn; no inspect; open. Owner.

Open Every Afternoon and Evening.
5524 Murdock; new bungalow beauty; 5 rooms one floor, built-in kitchen cabinet, electric heater, secretary, and many other features; price only $7500; your owner's worth here.
ngel-Weber, 3935 S. Grand. LAc. 9543.

WILL CONSIDER OFFER ON
5733-41-43 LISBON—NEW 6900.
3 dandy 5-room bungalows, on a mighty e bungalow street.
DERER, 2610 GRAVOIS. PRos. 1519.

BUNGALOW PICKUP
702 Finkman, 5 rooms, hardwood floors, d garage; cellar; in fine condition; only 250 and your own terms.
room; tiled bath; hot-water heat; lot
RINK OF IT—$1800 BELOW COST.
517 Arsenal; exceptional, cozy 5 and ve room bungalow; nifty yard; surely ecently home. See it.
NGEL-WEBER, 3539 S. Grand. LA. 9543.

FOR TODAY ONLY
REAL BARGAIN PRICES ON
6009-6057 HAMPTON AV.
ne brick bungalow; consider reasble offer. Open today.
DERER, 2610 Gravois. PRospect 1519.

MODERN BUNGALOWS.
1925 Mackenzie rd., modern, $65.
2019 Glenmore, Normandy, 7 rooms, $40
INBERG RLTY., 2914 N. Union. EV. 6762. (c)

CASH OUT $350
rs bungalow; subject to one loan, no reasonable. 5200 Gresham, 4 rooms, bath, furnace, double garage.
INBERG, 2914 N. Union. EVer. 8762.

HERE'S A REAL BUY
2431 MACKLIND
Well-built 5-room brick cottage; modern; furnace heat; brick garage; opposite school; bargain; make offer; open today.
DERER, 2610 Gravois. PRospect 1519.

OFFER WANTED.
5135 Eichelberger; beautiful new 5-room Elish bungalow; studio living room; tile h, hardwood floors, hot-water heat; side r; open Sundays 10 to 5; evenings. M. SCOTT RLTY. CO., MU. 1901.

DON'T PASS THIS UP
6020 MARMADUKE AV.
5-room brick bungalow; modern; will de for single or double; open today; w
DERER, 2610 GRAVOIS. PR. 1519

BUNGALOWS AND COTTAGES
For Sale
Southwest

UNUSUAL SURPRISE
A beautiful new home; 7 large rooms with Norman Tower entrance, reception hall, studio living room, 4 bedrooms, 2 tile baths, tile kitchen and butler's pantry; tavern in basement with massive stone fireplace finished throughout in rumpwood; vacuum steam, recessed radiation; many other wonderful features. We also specialize in constructing homes for the individual, large or small. If interested be sure to inspect this home, 6338 Pernod. Hamphlhway south to 3600, or Perdue, then west to Tamm. Hiland 2631.

DON'T BUY
UNTIL YOU SEE
5311 Neosho; a 5-room home, carefully planned and substantially constructed, containing every modern feature.
The price—we'll leave it to you if this isn't the biggest value on the market today.
Open 2 to 5 P. M.
TECKEL-EARICKSON 3542 Gravois

NEVER AGAIN
FOR $5850
6132-36 Marquette av. (3500 south, ½ block west of Watson bl.); new 5-room brick bungalows with hot-water heat, tile walls in kitchen and bath, Kitchen Kraft cabinets, textured plaster, beautiful fixtures, copper screens and spouting, 13" brick all around, 18" stone foundation; brick pointed inside and out; asbestos shingle roof; first class workmanship throughout; lot 35-foot front with street improvements; this remarkable low price of $5850
Includes everything; easy terms. Be sure to see this home; it is real value and you will like it.
J. C. KARR, Architect & Builder,
6060 Marquette av. Hiland 5197.

TODAY
BE SURE TO SEE
5609-17 GRESHAM ST.
Two of the finest 5-room English type homes you ever saw; everything to make them complete and right up to the minute, home is now Kirshighway or Loughborough south; short distance to Gresham. Grocer's daughter lives there.
EDERER, 2610 Gravois av. PRos. 1519.

New English Bungalows
5501 AND 5505 LISETTE
Five rooms, tathskeller, large sleeping porch; very attractive; 100 per cent complete price $7950; easy terms; open all day Sunday.
MEDERACKE & LUEDERS, Builder
4432 SHAW. GRAND 7492.

NEW WELL-BUILT BUNGALOW
OPEN AFTERNOON AND EVENINGS
5 rooms, sunroom, 5 rooms, tile wainscoat bath, shower, breakfast nook, 2-car brick garage; near stores, cars, schools. GLACK.
ANGEL-WEBER, "REAL WORKERS."

OPEN FOR INSPECTION
5534 Ibaska; 5 rooms, modern real home; different. See today. Bargain.
R. A. O'ROURKE, INC., Riverside 4310

$5750—$5750—$5750
5323 Marquette, 5 lovely rooms, modern in 50x107; a real home. Call CH. 0437.

FIRST ONE GETS IT
6707 Cleisha, new bungalow, must see; large lot; suits you need; price right; open. LAclede 7700.

OPEN FOR YOUR CONVENIENCE.
5502 Pernod av., new 5-room bungalow; extra room; garage; single or farm.
R. A. O'ROURKE, INC. 5471 Gravois

OPEN FOR YOUR INSPECTION.
5527 Neosho, high-class home 6 rooms, tile bath; hot-water heat; a bargain.
R. A. O'ROURKE, INC., 5471 Gravois.

RARE BARGAIN.
5314 Lindenwood; new, beautiful.

5-ROOM BRICK—$5250
6234 Cleisha; see this real bargain Sunday.
SCHMITT-RICKHOFF-BAYER, GAr. 4710.

NEW BUNGALOW BARGAIN—SEE
5435 EICHELBERGER—OPEN 2-5:30
Beautiful; investigate. Call Angel-Weber, 3935 S. Grand, LAc. 9543.

OPEN FOR YOUR INSPECTION
5522 Milcrest, 5 rooms, studio living room, exceptional home. Easy terms.
R. A. O'ROURKE, INC., 5471 Gravois.

SEE THIS—You can buy a real foreclosed brick bungalow; 5 rooms, bath; furnace for less than $5000; $200 down. Box 6230, Post-Dispatch.

UNUSUAL—Modern 5-room brick; $4500. BUNKMANN, Riv. 3060.

BUY BELOW BUILDER'S COST.
3926 Marcel, new, none better.

ARTHUR AV., 6900 Gravois—New 5 rooms, tile bath; lot 50x135. See owner.

ARTHUR, 6024—4 nice, light rooms, ready to decorate; garage; see this for a home.

BARKLEY, 6204-6215-6300—Very nice 5 rooms and bath, bargain prices and terms based today; keys and information
ANGEL-WEBER, 3539 S. Grand. LAc. 9543.

BUNGALOW—NEW 5-ROOM BRICK;
6000 GRAVOIS. TERMS. FRED L.
6010 CO. CLAYTON. RAN-
DOLPH 8047.

BUNGALOW—Brand-new; nothing like it; 5 rms or 8 rooms, 1, 2 or 3 family apartments; near car; clear title; part terms; take other terms. 5720 Reber. Owner.

BUNGALOW—Modern 5 rooms; foreclosure bargain. Box Y-296, Post-Dispatch.

BUNGALOW—New brick, 4 rooms, bath, furnace; $4500. Riv. 0731R. (c99)

BUNGALOW—2 rooms, bath; real home; $4500. Riv. 0731R. (c99)

BUNGALOW—5-room modern, from owner, $4500. 6567. (c)

BUNGALOW—Clifton Heights; a snap at $5000; 5 rooms, stucco bungalow; lot 35x120.
GARDNER JARVIS. PRospect 2700.

BUNGALOW—5 rooms, modern bungalow; $4500. 6567. (c)

BUNGALOW—5 rooms, modern bungalow; $4500. 6567. (c)

DEVONSHIRE, 5516—Brick bungalow, 5 rooms; large lot; sacrifice; $5300.

FLAIR, 6824—5-room modern brick; garage; $5500; terms.
ANGEL-WEBER, 3539 S. Grand. LAc. 9543.

GRAVOIS, 8019—6 rooms, fairly new; hardwood floors; a bargain for the money; $5000; terms.

GRAVOIS, 8019—6 rooms, modern bungalow very cheap for part cash. (c)

LAKEWOOD home, 5 rooms, large lot, fine chickens; sacrifice. Riverside 4898.

LARDEL, 7068—Bungalow; foreclosure; terms; 5 rooms, modern; easy terms; see today. (c)

LINDENWOOD, 5640—Beautiful new 5-room brick; modern. Flanders 4046. Owner. (c)

LOCKE, 65xx—Modern 5-room frame bungalow; furnace; 50-ft. lot; $3500
J. B. GROSS, 706 CHESTNUT. MA. 1432.

Homes From Builder to You

3101 PERNOD—5322 THOLOZAN
5 large rooms; entire yard sodded; brick fenced; ashpits, garage, copper screens, shades, electric fixtures, tile floors, exhaust fan, tile bath, shower.
HARRY HARDT CONSTRUCTION CO.
HI. 7359.(c99)

5 lovely rooms, one floor; tile bath, beautifully equipped and caulked; $7000.
ALBERT WENZLICK R. E. CO.

ST. LOUIS HILLS home; new; sell very cheap. Box 0-244, Post-Dispatch.

5551—5 rooms, modern brick, double garage, bargain. Owner.

5440—New 5-room bungalow; sacrifice, take lot in trade.

5845—4 rooms, garage; beautiful new bungalow; block from Grove car and bus; sacrifice $5500; terms.
HARRY HARDT CONSTRUCTION CO.,
Hiland 7359. (c98)

West

LOOK! $4950
4201 Wade Ave.; modern 5-room brick. Trees, rustic stone work and beautiful shrubbery.
Acre corner lot; basement garage; cop-per arbor; rock fences; three blocks from Catholic schools; three blocks car.
(c7)

A GENUINE BARGAIN
Four rooms and sunroom; brick; tile bath; furnace, garage; lot 35x133. Immediate possession by cash only. For full information see JULIUS HALLER R. CO., 216 Sunwright Bldg.

HOME SWEET HOME.
MY BEAUTIFUL BUNGALOW.
Modern 5 rooms, as you like it. Matt subject to sale. Large lot; trees, shrubbery. Live in the country when you can have a substantial place, going $6000.00. Terms.
RICHMOND HEIGHTS 5 ROOMS, NEW.
Bungalow; just west of Yale; tile bath, garage in basement. Price $6250.
E. P. HEATH CO. GAr. 3164.

EMPLOYED woman; must sell; $2600; value $2150. Pay $15 month. Cost $2750. 5 rooms, garage; fruit trees. ACE RLTY. CO., 1700.

BUNGALOWS AND COTTAGES
For Sale
West

Only $2100 buys 5-room frame; bath, electric and furnace, concrete basement; big bargain. 6564 Joseph av. (2 blocks south of Page bl. at 6900 west). Call WHYMAN, CHestnut 8500.

REAL SACRIFICE. $5700
2200 Richert, near McCausland; 5 rooms, hardwood floors, bath, furnace, garage.
BARNGROVE REALTY CO., 112 N. 7th.

ALAMO, 6333—Bungalow, attractive neighborhood; one floor; reduced. (c)

2453 BALDWIN; $500 down; $5500; terms. New 6-room brick bungalow; furnace, garage. ACE RLTY. CO., 6311A Easton. EV. 1700.

6311 Cates Avenue
Open 2 to 5

Attractive modern brick and stucco bungalow, 6 rooms, tile bath, hardwood floors, hot-water heat, oil burner. Inspect today. Priced to sell quickly.
MISSISSIPPI VALLEY TRUST CO., Agt., Broadway and Olive CEntral 7830.
(c99)

COTTAGE—6 rooms and bath; garage; $1600; $200 cash, balance $25 per month; including all interest. EV. 0281.

ETZEL, 6617—For sale or trade lot or farm; your price. 6617 Etzel.

FORSYTHE, 7026—5-room bungalow, 50x150; real bargain; lot alone worth price asking; very easy terms. CEntral 7476. (c99)

HOOVER, 7487—Will make a wonderful home; price $6750; 5 large rooms; ideal location; large lot. See today.
PARK SAVINGS TRUST CO.
Clayton rd. and De Mun. Hiland 3390.

JOSEPH, 6526—Look at and give me offer. GRABER. 620 Olive. (c)

LENOX, 6331—1½-story frame; 5 rooms, bath and pipeless furnace; at sacrifice price. JULIUS HALLER REALTY CO., 216 Walnwright Bldg.

PLYMOUTH, 6541—Cottage; 3 rooms, bath; garage; sacrifice; $2250. LA. 5856.

FLATS, APARTMENTS, FOR SALE
North

FLAT—Sacrifice equity, 5 and 5, northwest, $3000; owner; no commission. Box M-119, Post-Dispatch.

BEST BUYS TODAY.
O'Fallon Park flat, 4-5 rooms, bath, furnace; 2-car garage; $7350.
2115 Bremen, 3-3 rooms, $4000.
2330 Dodier st., 3-3 rooms, $3350.
4006 Greer av., 4-5 rooms, bath, furnace
3931 Page, 5-5 rooms, bath, furnace.
1460 Laurel, 4-5 rooms, bath, furnace.
4223 Margaretta, 5-5 rooms, bath, hot-water heat.
4212 W. Page, 4-5 rooms, bath, furnace.
4618 Page, 5-5½ rooms, $5000.
HARTWIG-DISCHINGER, Franklin 2943.

2-FAMILY FLAT BARGAIN
SOLD FOR $10,500—NOW $7850.
4421 Greer (foreclosure), well-built stock brick, 5-6 rooms, baths, furnaces, inside rear stairs, garages, easy terms, no trades; here's the best buy of the season.
PAUL J. JAREMESKY, REALTOR,
1502 St. Louis. CEntral 9419. (c)

$3800 BUYS BRICK FLAT.
3960 Cottage; 3-3 rooms, baths, new 2-car garage; terms. Call Mr. Sperling.
EDW. L. KUHS REALTY CO., Jeff. 3500

NEAR BEAUMONT HIGH SCHOOL.
3955 Ashland av., 4-5 rooms, bath, furnace, garage. Open from 2 to 5 p. m.
HARTWIG-DISCHINGER, Franklin 2943.

ADELAIDE, 2109—4-5 rooms; baths, furnaces; 2-car garage; only $6000. Call us.
MORESI-FRANGE & CO., Colfax 2810. (c83)

BACON, 2756-58—2 singles new deed. $500 cash. LA. 7440.

CHURCH, 8500 (corner McLaran), Baden—Fine single; large garage; must sell or lease. Hiland 1140; was $5750.

EAST FAIR, 2141-43—4 and 4, 4 garages, modern; hot-water heat; make offer. Owner at 2143. (c99)

FLAT—Single; two-family, $1200; $100 cash, balance like rent. 2707 Howard.
For particulars call Victor 3824R. (c99)

FLAT—Single 5; garages; annual income $530; make offer. Box Y-358, Post-Dis.

GANO, 4242—3-3 room frame; make offer.

GROVE, 4133—3-room brick flat; garage; A1 condition; bargain. BEN C. FINKE, 206 Title Guar. Bldg.

KENNERLY, 4037—4-5 rooms, bath, furnace, garage. Open for inspection.
HARTWIG-DISCHINGER, Franklin 2943.

PALM, 2336—3-room single flat bargain. Garfield 5371. Call Monday.

RED BUD, 4535—5-5 single, almost new; from owner. Bargain. (c99)

SAN FRANCISCO, 41xx—5-5, modern; single; 4 years old; $10,750; perfect shape. Box L-355, Post-Dispatch.

Northwest

BOTH ARE RIGHT
PRICE—LOCATION
This modern 4-5 single, 4339 Clarence, near O'Fallon Park, at $6250, is more than rightly priced for this location.
STOCK & SON REALTY CO.,
4712 NATURAL BRIDGE. EV. 4990.

ONLY $5250.
For a good 4 and 5-room flat; bath, furnaces, etc., on very liberal terms; upper floor rented; lower floor open for inspection. 5723 Wabada av.
LUPPER-ACKER, CHestnut 8905.

INCOME FLAT.
5531 Plover av., 4-4, tile baths, hardwood floors, 2-car garage; also 3-room cottage in rear; 2 blocks from Hodiamont car; bargain at $8500.
OHMEYER REALTY CO., Colfax 2850, Union and Florissant. Open Sunday.(c)

APARTMENT—No money down, 4-family needs repairs, $15 monthly cash; good deal for couple of brother-in-laws. FOrest 3370. (c)

ASHLAND, 5345—Sacrifice new 8-family; all rented. EVergreen 3277. (c99)

WILL SUBMIT REASONABLE OFFER.
4610 Natural Bridge, 4-4, good future.
4973 Richland, 5-5 rooms.
4159 Northland, 5-5 rooms.
4243 Margaretta, 5-5, double.
HAAKE R. CO., FOREST 2284

FARMS FOR SALE
Illinois

FOR QUICK SALE.
200 acres all fenced; on all-weather road; about 50 acres valley land; balance rolling; never failing springs; school adjoins farm; small house; price $1,750; no trades. Hugh Wilson, McClure, Ill.

NEED MONEY—80 acres; sacrifice; near Mulberry Grove; level. Might trade. ACE CO., 6211A Easton, EV. 1700.

HORNER FARMS—37 acres, located one mile east of Troy, on Slab Ll. 20 miles from Free Bridge; good level land, 4-room house, 2 barns, granaries, smokehouse, summer kitchen, chicken house, garage; buildings in good condition; improvements in good condition; electricity available. Price $3500, one-half cash, balance mortgage. Also many other Illinois farms of various sizes. Horner, 515 Missouri av., East St. Louis, Ill. EAst 1916.

FARM—200 acres on concrete road at edge of oil field, 65 miles off St. Louis. 10 miles to city of 15,000; 7-ft. coal vein, level productive soil, blue grass fruit, 6-room house, barns, etc., $30 per acre with very easy terms; also 450-acre stock farm; well improved; gravel road, $20 per acre; easy terms; unusual bargains. M. A. ALLISON, Flora, Ill.

FARM—310 acres second bottom; no gumbo, drainage to grow 350 bushels potatoes per acre; good improvements; good road; near Cairo; will sacrifice for cash or trade; clear of clear St. Louis up-come. C. A. Norton, 118 N 2d. MA. 2114. (c99)

FARM—100 acres; near Highland; 5-room house; large barn and silo; other outbuildings; wonderful pasture with running water; all ground; sell implements and live stock; bargain. Walsh, EAst 7259, BRidge 3137. (c)

FARM—80 acres, improved, $3500; 160 acres, small house on same, $1000; 90 acres, no improvements, $1200; all above farms 25 miles out; A1 soil. Walsh, EAst 7259, or BRidge 3137. (c99)

FARM—50 acres, improved, 6 miles from Belleville, on oiled road; house, outbuildings, etc.; all stock and farm implements, grain, to go with farm; $4500. A. A. Miller, 14 Public Square, Belleville, Ill.

FARM—137 acres, good ground, bearing fruit trees and grapes, 9 miles south of Waterloo. Call Sunday, 414 N. 23d, East St. Louis.

FARM—Calhoun County land; orchard, farming hunting and fishing; town property and vacant lots. CHARLES ZIGRANG, Batchtown, Ill.

FARM—40 acres, 2-room house; barn, other buildings; 100 bearing fruit trees; lots o berries; 60 miles out; $1500 Walsh, EAst 7259, BRidge 3137.

FARM—10 acres, 4-room house, barns and other buildings; 1 mile from city limits, town of 9000 population; $3600. Terms. 865 Cowen, St. Louis, Mo.

FARM—Good land, St. Clair Co., Ill. 25 miles St. Louis; reasonable. Box D-257, Post-Dispatch.

FARMS—Two, small; well improved; immediate possession; terms; special bargain Chas. Prange, Admr., New Douglas, Ill.

FARM—8 acres; house, barn; improvements; 15 minutes' drive from Free Bridge; $3500. Box L-257, Post-Dispatch.

FARM—¼ to 5 acres, electric and hard road; easy terms. UNION TRUST CO., East St. Louis. BRidge 3270. Mr. Johnson.

FARM—20 acres; 15 minutes from Free Bridge; house, barn, improvements; $7000. Box L-255, Post-Dispatch.

HORNER FARMS—21 acres, good, level land, 38 miles from St. Louis, off Slab 13, between Lenzburg and Marine; 4-room house, barn and other outbuildings. Price $1200, one-half cash, balance mortgage. Also many other Illinois farms of various sizes. Horner, 515 Missouri av., East St. Louis, Ill. EAst 1916.

MODERN DAIRY—220 acres, adjoins city 12,000; extra improvements; all practically equipped for same business; might trade. Price $20,000. Van Hill, Mount Vernon, Ill.

ORCHARD—40 acres, 27 acres fruit, 2 acres asparagus, 6-room house, good outbuildings, cistern, well and 2 springs, 25 miles from St. Louis; 4 miles Mississippi trial. Terms. Box Y-231, Post-Dispatch.(c)

HORNER FARMS—127 acres, 50 miles from Free Bridge, off of Slab 3, near town of Preston; level and rolling land; 12 acres in cultivation; good soil; some bottom land, some timber; 4-room house, barn, machine shed, poultry house; electricity available. Price $3000, ½ cash, balance mortgage. Also many other Illinois farms of various sizes. Horner, 515 Missouri av., East St. Louis, Ill. EAst 1916.

Missouri

RIVER LOT SUBDIVISION.
In order to help the working men of limited resource for himself and family a place of rest and recreation, in the healthful Ozarks, we are subdividing into small lots a beautiful tiered elevated natural park in itself, abutting choicest water on Meramec River, paralleled by range of high hills, overlooking the flood—the big bottoms, the beauty beyond. Each lot has river frontage 110 ft. by 600 ft. deep, located near Cuba. Price $200 to $500 each; easy terms.
TRI CO REALTY CO., Cuba, Mo., Palace Hotel.

FARM BARGAINS
1 ACRE, 4 miles out; 3 rooms, garage, chicken houses; fruit and berries; terms; price $4000.
80 ACRES, MO.—80 acres; five-room house, large barn, chicken house; terms, price $2500.
FULTON, MO.—80 acres, 3-room house, large barn, chicken house; 30 acres in fruit orchard; terms; $3500.
GERALD, Mo.—80 acres, 6-room house, large barn, chicken house; fruit orchard; $2500.
OHMEYER REALTY CO., COLFAX 2830, Union and Florissant. Open Sunday. (c)

RUSTIC LODGE — LARGE FIREPLACE, HARDWOOD FLOORS, WELL, CISTERN, 40-ACRE FOREST; 7 ACRES, GARDEN PLOT; 2 ACRES IMPROVED SKT. RANGE, 4-BURNER COAL OIL STOVE, TABLE, CHAIRS, DISHES, DAY BED, DOUBLE BEDS, SPRINGS, MATTRESSES, DRESSER, BOOKCASE, ETC. ON STATE HIGHWAY, 10 MINUTES TO BLACK RIVER, 10 MINUTES TO CENTERVILLE, COUNTY SEAT. OWNER SACRIFICE, $1000, $750 CASH, BALANCE 3 YEARS, 6 PER CENT. OGLE, 705 CHESTNUT, CH. 0604.

FARMS—FARMS.
Have cash buyers. Also trades. POPE JOHNSON & CO., 5206 Gravois, RI. 5100.

960 ACRES ON BLACK RIVER, $5 PER
On highway; finest fishing and hunting; $2500 cash down, rest easy terms. 1810 O'Fallon, GA. 4067.

40 ACRES ON No. 30 HIGHWAY.
Four room house, outbuildings, fruit, berries, water, $1850. OGLE, Wainwright Bldg., CH. 0604.

FARM — 222-acre combination stock and grain farm, 150 acres in high state of cultivation and in fine crop; all rich, level land, balance in fine timber and woods pasture; springs and lots of fine water; on mail route, telephone and power lines; close in to churches and schools, $7500; terms. 334-acre blue grass stock farm; fine improvements; close in on mail route; $3500, terms. 40-acre poultry farm, 30 acres in crops; good improvements; tools, stock and poultry for sale; $600; terms. Matt. H. Reichert, Leeper, Mo. (c99)

FARM—80 acres, 60 miles northwest St. Louis on gravel road; ¼ mile from school; all tillable, sandy loam soil, 5-room house, large barn, etc.; bargain price; $7000, with $1300 cash, balance terms; no trade. F. E. Stanford, Sheston, Mo. (c)

FARMS FOR SALE
Missouri

FARM—5 acres, 1 mile from town, 55 miles northwest of St. Louis; 4-room, brand-new bungalow; new garage; porches, one 9x16, screened; basement, 14x16; chicken house; wood shed; apples, peaches, blackberries; good cistern; plenty of shade in yard, all in blue grass. Here's a new house and garage, a real place; $3500 cash. Box L-353, Post-Dispatch.

FARM—Good, 200-acre, suburbs of Elsberry, Mo., on hard road, 8-room house, electric lights, furnace heat, living water, excellent stock and grain farm; $37.50 per acre; terms half cash. John M. Gibson & Son, Elsberry, Mo.

FARM—Good 225-acre, 5 miles from Elsberry, on gravel road, with 6-room house, 2 barns, all under fence, near school; a stock and grain farm; offered at reasonable price; terms. John M. Gibson & Son, Elsberry, Mo.

FARM—15 acres; on Gasconade River; ideal for cottages; best fishing hunting; fine spring; large natural cave; $450; $150 cash, $10 monthly. Robert Page, Crocker Mo.

FARM—104 acres, 4-room house, outbuildings, stock and implements; 11½ miles south; near Gravois; $14,000; terms; will divide. YATES, 3190 S. Grand. PR. 2020. (c99)

FARM—48 acres, 4-room log house, $1100. 20 acres, 3-room log house, $700. 40 acres, 6-room house, barn, spring; $850. Terms. L. KERCHNER, Webster Groves, Mo., Rt. 5, Box 953.

FARM—90 acres, improved, level farm; 75 acres cultivated; house, barn and outbuildings; all fences; 100 miles east on highway 15; price $25 per acre. LaClede 8848, 3114A Magnolia. (c)

FARMS—Small, ¼ to 15 acres, hard road and creek. $150 and up; nothing like it ever offered; easy terms; salesmen on ground; Fee Fee rd. and Creve Coeur car line. A. Johnson. (c)

FARM—10 to 50 acres, fine timber, houses and outbuildings; large spring and lake site; easy terms; car as part first payment. Inquire Rider Inn, 37 miles south on 25 highway.

FARM—120 acres, 80 miles south; house and barn; tools, crop and stock; clear; will trade for city property. YATES, 3190 S. Grand. PRospect 2020. (c99)

FARM—Calhoun County land; orchard, farming hunting and fishing; town property and vacant lots. CHARLES ZIGRANG, Batchtown, Ill.

FARM—40 acres, 2-room house; barn, other buildings; 100 bearing fruit trees; lots o berries; 60 miles out; $1500 Walsh, EAst 7259, BRidge 3137.

FARM—10 acres, 4-room house, barns and other buildings; 1 mile from city limits, town of 9000 population; $3600. Terms. 865 Cowen, St. Louis, Mo.

FARM—Good land, St. Clair Co., Ill. 25 miles St. Louis; reasonable. Box D-257, Post-Dispatch.

FARMS—Two, small; well improved; immediate possession; terms; special bargain Chas. Prange, Admr., New Douglas, Ill.

FARM—8 acres; house, barn; improvements; 15 minutes' drive from Free Bridge; $3500. Box L-257, Post-Dispatch.

FARM—¼ to 5 acres, electric and hard road; easy terms. UNION TRUST CO., East St. Louis. BRidge 3270. Mr. Johnson.

FARM—20 acres; 15 minutes from Free Bridge; house, barn, improvements; $7000. Box L-255, Post-Dispatch.

HORNER FARMS—21 acres, good, level land, 38 miles from St. Louis, off Slab 13, between Lenzburg and Marine; 4-room house, barn and other outbuildings. Price $1200, one-half cash, balance mortgage. Also many other Illinois farms of various sizes. Horner, 515 Missouri av., East St. Louis, Ill. EAst 1916.

MODERN DAIRY—220 acres, adjoins city 12,000; extra improvements; all practically equipped for same business; might trade. Price $20,000. Van Hill, Mount Vernon, Ill.

ORCHARD—40 acres, 27 acres fruit, 2 acres asparagus, 6-room house, good outbuildings, cistern, well and 2 springs, 25 miles from St. Louis; 4 miles Mississippi trial. Terms. Box Y-231, Post-Dispatch.(c)

HORNER FARMS—127 acres, 50 miles from Free Bridge, off of Slab 3, near town of Preston; level and rolling land; 12 acres in cultivation; good soil; some bottom land, some timber; 4-room house, barn, machine shed, poultry house; electricity available. Price $3000, ½ cash, balance mortgage. Also many other Illinois farms of various sizes. Horner, 515 Missouri av., East St. Louis, Ill. EAst 1916.

Missouri

RIVER LOT SUBDIVISION.
In order to help the working men of limited resource for himself and family a place of rest and recreation, in the healthful Ozarks, we are subdividing into small lots a beautiful tiered elevated natural park in itself, abutting choicest water on Meramec River, paralleled by range of high hills, overlooking the flood—the big bottoms, the beauty beyond. Each lot has river frontage 110 ft. by 600 ft. deep, located near Cuba. Price $200 to $500 each; easy terms.
TRI CO REALTY CO., Cuba, Mo., Palace Hotel.

FARM BARGAINS
1 ACRE, 4 miles out; 3 rooms, garage, chicken houses; fruit and berries; terms; price $4000.
80 ACRES, MO.—80 acres; five-room house, large barn, chicken house; terms, price $2500.
FULTON, MO.—80 acres, 3-room house, large barn, chicken house; 30 acres in fruit orchard; terms; $3500.
GERALD, Mo.—80 acres, 6-room house, large barn, chicken house; fruit orchard; $2500.
OHMEYER REALTY CO., COLFAX 2830, Union and Florissant. Open Sunday. (c)

RUSTIC LODGE — LARGE FIREPLACE, HARDWOOD FLOORS, WELL, CISTERN, 40-ACRE FOREST; 7 ACRES, GARDEN PLOT; 2 ACRES IMPROVED SKT. RANGE, 4-BURNER COAL OIL STOVE, TABLE, CHAIRS, DISHES, DAY BED, DOUBLE BEDS, SPRINGS, MATTRESSES, DRESSER, BOOKCASE, ETC. ON STATE HIGHWAY, 10 MINUTES TO BLACK RIVER, 10 MINUTES TO CENTERVILLE, COUNTY SEAT. OWNER SACRIFICE, $1000, $750 CASH, BALANCE 3 YEARS, 6 PER CENT. OGLE, 705 CHESTNUT, CH. 0604.

STOCK AND GRAIN FARM
100 acres in Moniteau County, Mo., mostly all in grass. Has good 5-room home and barn. Situated on gravel road, 2 miles from Jamestown and 37 miles from farm will give someone a splendid opportunity to be independent of this or any future depression. Price, $2500; $750 cash, $500 cash, balance on loan, long time, 6 per cent. Write, J. W. Kessinger, 920 Walnut st., Kansas City, Mo.

CHARMING LODGE, EXCLUSIVE LOCATION, KEEPER'S HOME, BASS, RAIN-BOW TROUT, IN ABUNDANCE; 2 POOLS, CRYSTAL SPRING, FIVE TERRACED, SHRUBBERY, SELECT CLIENTELE DESIRED, 2 HOURS, OUT. REDUCED $38000, $25000. OGLE R. E. CO., 705 CHESTNUT, CH. 0604.

FARMS—FARMS.
Have cash buyers. Also trades. POPE JOHNSON & CO., 5206 Gravois, RI. 5100.

960 ACRES ON BLACK RIVER, $5 PER
On highway; finest fishing and hunting; $2500 cash down, rest easy terms. 1810 O'Fallon, GA. 4067.

40 ACRES ON No. 30 HIGHWAY.
Four room house, outbuildings, fruit, berries, water, $1850. OGLE, Wainwright Bldg., CH. 0604.

FARM — 222-acre combination stock and grain farm, 150 acres in high state of cultivation and in fine crop; all rich, level land, balance in fine timber and woods pasture; springs and lots of fine water; on mail route, telephone and power lines; close in to churches and schools, $7500; terms. 334-acre blue grass stock farm; fine improvements; close in on mail route; $3500, terms. 40-acre poultry farm, 30 acres in crops; good improvements; tools, stock and poultry for sale; $600; terms. Matt. H. Reichert, Leeper, Mo. (c99)

FARM—80 acres, 60 miles northwest St. Louis on gravel road; ¼ mile from school; all tillable, sandy loam soil, 5-room house, large barn, etc.; bargain price; $7000, with $1300 cash, balance terms; no trade. F. E. Stanford, Sheston, Mo. (c)

FARMS FOR SALE
Missouri

OZARKS—40 acres Missouri, $5 month; own a home. Jarrell, Mount Vernon, Ill.

REAL BARGAIN—157 acres; 80 cultivated; 40 bottom; 1¼ miles slab; 60 miles St. Louis; abundant water; orchard; modern 7-room house, sleeping porch; furnace, bath, fireplace; good barn, 2 horses; 22 cows, 100 chickens, farm implements; $6850; other bargains. SILBER, 4131 Magnolia, St. Louis. LA. 4901.

STOCK RANCH—660 acres; 220 acres improved land, balance in timber never been cut over; several springs; 2 sets of buildings; price $15 per acre. John Herter, Ste. Genevieve, Mo.

FINE TRUCK FARM—26 acres on Gist rd., 2 miles northwest airport. 8 miles from city limits; take 3 to 5 acres with building on highway; not over 15 miles out; R. P. Campbell, Route No. 1, Robertson, Mo. (c81)

40-ACRE—Valley farm; new house; with stone basement; living water; also fine well; 20 acres cultivation; nice shade; good road, 4 miles Steelville; $750; terms; ask for list, farms, river fronts Steelville R. Co., Steelville, Mo.

Kimmswick

SMALL FARM—5 1-3 acres, country home, poultry or truck farm, 1½ miles south of city limits. A. J. Riedinger, Kimmswick, Mo., R. R. No. 2.

St. Louis County

7 ACRES ON LINDBERGH BL.
350 feet front; just fine electric; real buy; $550 acre; terms. EVergreen 4800. (99)

TELEGRAPH RD., nice corner 27 acres; beautiful orchard, modern home, outbuildings, near city, Ri. 5673M.

BEAUTIFUL 4 acres near Telegraph rd.; nice orchard. RI. 6083.

FARM—30 acres; practically all in cultivation; some woods and fruit; fine spring; no improvements; ideal for fruit growing, general farming, etc.; 4 miles from city near Sunset Inn; priced to sell; for particulars write Box O-18, Post-Dispatch.

FARM—25 acres; 8 miles from St. Louis; 6-room modern house; ideal chicken farm; large barn, some fruit, grapes; will divide. Route No. 9, Box No. 415, Telegraph rd., Jefferson Barracks. GRand 7488W. (c99)

FARMS—Large or small, at surprising prices; consult us; farm owners get in touch with us.
LACKLAND R. CO, WABASH 1033.
9429 Lackland, Overland. (c80)

FARM—Quick sale wanted; 70 acres; 2½ miles south Ellisville; all fruit; real estate loans are our exclusive business. Call or write for our list, issued each Friday.
EDW. K. LOVE REALTY CO.
MAin 1207. 704 Chestnut st. (c92)

BUY OUR FIRST DEEDS OF TRUST 6 and 9 per cent interest; non-speculative security; 4 to 1; papers ready; in business 15 years without a loss to our customers.
GHERTNER REALTY CO., REALTORS, 5715 Easton av. MUberry 3770.

Non-Speculative 6 Pet. Investments.
Well secured, high-grade first deeds of trust for sale.
Personal, professional service.
H. A. O'ROURKE, INC.,
5471 Gravois. RIverside 4310. (c80)

GUARANTEED FIRSTS 8% INTEREST.
$6000, $10,000, $18,000 on improved property worth double the loans. Chestnut 6058, Evenings Hiland 3134.

FIRST DEEDS FOR SALE
$3500 to $15000; results to 1; 6 and 7 per cent interest; perfect title, BLUMENFELD, 7700 Delmar. CAbany 8500.

INVEST YOUR MONEY WITH YECKLEY-EARICKSON, 3542 GRAVOIS.

LOAN Wtd.—$2300 on unincumbered income security; no commissions. Box L-289, Post-Dispatch.

LOAN Wtd.—Mortgage on strictly modern double flat; location, Lafayette, 1270 Railway Exchange. CEntral 1016. (c)

LOAN Wtd.—On vacant lot, 10 pct. commission. Box G-371, Post-Dis.

MONEY Wtd.—$15,000 for 5 years, 8 per cent interest; first class mortgage on 974 acres; best improved New Madrid County, Mo.; farm land, 100 per cent under cultivation; strictly investment. Box L-274, Post-Dispatch.

MONEY Wtd. — $5000 on 4-family flat, modern, rents $80; best-class tenants; property worth $16,500; interest 6 per cent. Box B-168, Post-Dispatch (c99)

MONEY Wtd.—$500 for 30 days; will repay $800; will put up $400 acres Missouri land; very favorable conditions as security. Box Y-38, Post-Dispatch. (c)

MONEY Wtd.—$2500 on new brick bungalow in University City; oil burner; value $14,000; will pay 6 per cent without extras. Box B-168, Post-Dispatch (c99)

MONEY Wtd.—$2000, first deed of trust for sale, on new 5-room brick bungalow; worth $5,000; will guarantee this loan. **PHIL RAU REALTY, 1712 Switzer, RI. 1414.**

MONEY Wtd.—6 per cent 1st deed, small loan, commission; no agent. Box Y-360, Post-Dispatch.

MONEY Wtd.—$4000, first deed trust on 9-room house and 4 and 5 room flat; 7 per cent discount; papers ready, MU. 0139.

MONEY Wtd.—Want private party to make $7500 1st deed on 3-year old flat, Riverside 1497M.

MONEY Wtd.—$750 first mortgage; all due in 6 months; will secured; liberal discount for quick action. Box Y-40, P.-D.

MONEY Wtd.—$4500 first deed five years; flat worth more than twice. Box L-73, Post-Dispatch.

MONEY Wtd.—Good $1000 deed; 40 per cent discount. Box Y-76, Post-Dis.

MONEY Wtd.—$600, for 2 years, at 6%; repayment monthly. Box G-196, P.-D.

MONEY Wtd.—Deed, $1750; first; will discount; owner retires. Box G-240.

MONEY Wtd.—$600, for 2 years, at 6 pct.; repayment monthly. Box Y-250, P-D.

DESIRE loan of $5000 on double flat on Delmar av., University City, worth $23,500; will pay 6 per cent interest exclusive of expenses but no commission. Prefer to deal with private party if possible. Box M-386, Post-Dispatch.

WILL WANT loan of $9000 on my University City Hills residence, costing me 9 years ago $36,000; will pay 6 per cent interest if no other charge except title examination; prefer to pay off part of principal each year. want 3-year loan. Box U-315, Post-Dispatch.

DESIRE LOAN on boulevard frontage, 67x150; income property; need $8500; ample security; desirable business future; owner. Box L-366, Post-Dispatch.

$10,000: CORNER; worth $20,000; brand-new; pay commission. Address Box L-256, Post-Dispatch.

WILL pay 10 per cent commission for a loan of $1500 on 4-room bungalow. Box Y-317, Post-Dispatch. (c)

$8000—FIRST loan; new property; 3 for 1; big future. Box O-159, Post-Dispatch.

ANIMALS
ANIMALS WANTED

BUFF COCHIN BANTAMS Wtd.—Box O-159, Post-Dispatch.

COW Wtd.—Good family cow; fresh; Jersey, Guernsey. REpublic 4469.

BOSTON TERRIER Wtd.—Male, for spot cash; 6 to 12 months old, brindle, with white markings, screw tail. 3101 Olive.

ANIMALS FOR SALE
Dogs and Cats For Sale

BOARDING KENNELS
Dr. C. W. Baur. Four acres to play. Will call for dogs. West Lake cemetery. Florissant, Mo. ATwater 794. (c99)

BOARDING KENNELS.
Large outside runs, best of care. Mosel Keunels, Manchester and Berry rds. WEbster 992. (c99)

TERRIER KITTENS—
Colonial 0381.

BEAGLE PUPPIES—Beautiful, 3 each. Edward Havlick, 1800 S. 10th st.

BOSTON TERRIERS—$10 up; selling out my kennels; brood matrons; young stud dog and puppies all champion blood lines. Cheap. 6289 Magnolia.

BOSTON—AT STUD.
'31 winner. Fee, $5. Puppies, $10 up. 4328 Paln. (c99)

BOSTON STUDS—Small, A1; preferred stock; quality guaranteed. Meyers, PR. 4700.

BOSTON TERRIER PUP—Female; 6 months old; pedigreed; beautifully marked. 6233 Hoffman, Hiland 0032. (c)

BOSTON TOY—8 months; perfect mark; shot dog; reasonable. 3855 Potomac. Call mornings. (c)

BOSTON TERRIER PUPPIES—Highly pedigreed; beautifully marked; cheap. HIland 4067.

BOSTON TERRIERS—At stud; wonderful blood line; smallest in city; puppies for sale. 1331 Whittier.

BOSTON TOYS—Little beauties; 3 months old; cheap. 4320 Lafayette. (c)

BOSTON TERRIER — Pups; pedigreed EVergreen 7536. 6922 Normandale drive.

BOSTON TERRIERS—Right for Mother's day reasonable. FRanklin 2448.

BOSTON TERRIER PUPS—Well marked; dark seal, pedigreed. 5248 Nagel. (c99)

BOSTON PUPS—Beautiful Boston at stud. 6018 Emma, Walnut Park.

BOSTON TOYS — At stud, $10 or trade; choice puppies, $15. Prospect 2417. (c)

BOSTON TERRIER—Puppies; ringmaster Sequel at stud; CAb. 0973J. (c99)

BOSTON TERRIER PUPPIES—Pedigreed, $15. Pleasant. 3101a Easton. (c99)

BOSTON BULL PUPS—Beautifully marked. 2714A N. Jefferson av.

LOANS ON REAL ESTATE
LOANS ON HOMES OUR SPECIALTY
YECKEL-EARICKSON, 3542 GRAVOIS.

LOANS on North St. Louis real estate a specialty at lowest prices in sums to suit. J. H. GUNDLACH & CO., 3600 N. Broadway. Carl G. Stifel, president. (c99)

LOANS MADE in small or large amounts on residences, flats, stores and office buildings. H. F. HENCKEN, 316 N. 8th.

LOANS on St. Louis improved property, $2000 to $3000; first only. BEN C. FINKE, 206 Title Guaranty Bldg.

MONEY TO LOAN—Any amount of trust funds at 5 and 5½ per cent interest on real estate security; small charges; privilege of repaying given if desired; must be first deed of trust; some description of property necessary. Box B-186, P.-D. (c99)

MONEY LOANED—$100,000 on improved St. Louis real estate at lowest interest; also second deeds of trust. Property must be worth at least twice the amount of loan desired. Privilege to make payments on principal on any payment. Will give 5 per cent interest if security is exceptional. No commission charge. Box M-377, P.-D.

WANT good loans on West End single flats, $3000 to $4000; no junk.
GHERTNER R. CO., MUlberry 3770.

1ST DEED—Long terms; no commissions or 3 years and commission. Box Y-328, Post-Dispatch, guaranteed.

MONEY WANTED
Invest With Safety
6% First Deeds of Trust 6%
on St. Louis Improved Real Estate in Sums from $2500 to $10,000.
"SEE US"
Christian Brinkop
Real Estate Co.
3621 S. Grand LA. 3040-3246

GET OUR OFFERINGS
Have especially attractive real estate loans for sale. Flats, apartments, residences business property in amounts of $1000 to $10,000; papers ready for delivery; interest 6 per cent to 7 per cent; security 2 to 1; only clean, modern buildings; loans handled with personal attention; real estate loans are our exclusive business. Call or write for our list, issued each Friday.
EDW. K. LOVE REALTY CO.
MAin 1207. 704 Chestnut st. (c92)

BUY OUR FIRST DEEDS OF TRUST 6 and 9 per cent interest; non-speculative security; 4 to 1; papers ready; in business 15 years without a loss to our customers.
GHERTNER REALTY CO., REALTORS, 5715 Easton av. MUberry 3770.

Non-Speculative 6 Pet. Investments.
Well secured, high-grade first deeds of trust for sale.
Personal, professional service.
H. A. O'ROURKE, INC.,
5471 Gravois. RIverside 4310. (c80)

GUARANTEED FIRSTS 8% INTEREST.
$6000, $10,000, $18,000 on improved property worth double the loans. Chestnut 6058, Evenings Hiland 3134.

FIRST DEEDS FOR SALE
$3500 to $15000; results to 1; 6 and 7 per cent interest; perfect title, BLUMENFELD, 7700 Delmar. CAbany 8500.

INVEST YOUR MONEY WITH YECKLEY-EARICKSON, 3542 GRAVOIS.

LOAN Wtd.—$2300 on unincumbered income security; no commissions. Box L-289, Post-Dispatch.

LOAN Wtd.—Mortgage on strictly modern double flat; location, Lafayette, 1270 Railway Exchange. CEntral 1016. (c)

LOAN Wtd.—On vacant lot, 10 pct. commission. Box G-371, Post-Dis.

MONEY Wtd.—$15,000 for 5 years, 8 per cent interest; strictly first mortgage on 974 acres; best improved New Madrid County, Mo.; farm land, 100 per cent under cultivation; strictly investigation. Box L-274, Post-Dispatch.

MONEY Wtd. — $5000 on 4-family flat, modern, rents $80; best-class tenants; property worth $16,500; interest 6 per cent. Box B-168, Post-Dispatch (c99)

MONEY Wtd.—$500 for 30 days; will repay $800; will put up $400 acres Missouri land; very favorable conditions as security. Box Y-38, Post-Dispatch. (c)

MONEY Wtd.—$2500 on new brick bungalow in University City; oil burner; value $14,000; will pay 6 per cent without extras. Box B-168, Post-Dispatch (c99)

MONEY Wtd.—$2000, first deed of trust for sale, on new 5-room brick bungalow; worth $5,000; will guarantee this loan. **PHIL RAU REALTY, 1712 Switzer, RI. 1414.**

MONEY Wtd.—6 per cent 1st deed, small loan, commission; no agent. Box Y-360, Post-Dispatch.

MONEY Wtd.—$4000, first deed trust on 9-room house and 4 and 5 room flat; 7 per cent discount; papers ready, MU. 0139.

MONEY Wtd.—Want private party to make $7500 1st deed on 3-year old flat, Riverside 1497M.

MONEY Wtd.—$750 first mortgage; all due in 6 months; will secured; liberal discount for quick action. Box Y-40, P.-D.

MONEY Wtd.—$4500 first deed five years; flat worth more than twice. Box L-73, Post-Dispatch.

MONEY Wtd.—Good $1000 deed; 40 per cent discount. Box Y-76, Post-Dis.

MONEY Wtd.—$600, for 2 years, at 6%; repayment monthly. Box G-196, P.-D.

MONEY Wtd.—Deed, $1750; first; will discount; owner retires. Box G-240.

MONEY Wtd.—$600, for 2 years, at 6 pct.; repayment monthly. Box Y-250, P-D.

DESIRE loan of $5000 on double flat on Delmar av., University City, worth $23,500; will pay 6 per cent interest exclusive of expenses but no commission. Prefer to deal with private party if possible. Box M-386, Post-Dispatch.

WILL WANT loan of $9000 on my University City Hills residence, costing me 9 years ago $36,000; will pay 6 per cent interest if no other charge except title examination; prefer to pay off part of principal each year. want 3-year loan. Box U-315, Post-Dispatch.

DESIRE LOAN on boulevard frontage, 67x150; income property; need $8500; ample security; desirable business future; owner. Box L-366, Post-Dispatch.

$10,000: CORNER; worth $20,000; brand-new; pay commission. Address Box L-256, Post-Dispatch.

WILL pay 10 per cent commission for a loan of $1500 on 4-room bungalow. Box Y-317, Post-Dispatch. (c)

$8000—FIRST loan; new property; 3 for 1; big future. Box O-159, Post-Dispatch.

ANIMALS
ANIMALS WANTED

BUFF COCHIN BANTAMS Wtd.—Box O-159, Post-Dispatch.

COW Wtd.—Good family cow; fresh; Jersey, Guernsey. REpublic 4469.

BOSTON TERRIER Wtd.—Male, for spot cash; 6 to 12 months old, brindle, with white markings, screw tail. 3101 Olive.

ANIMALS FOR SALE
Dogs and Cats For Sale

BOARDING KENNELS
Dr. C. W. Baur. Four acres to play. Will call for dogs. West Lake cemetery. Florissant, Mo. ATwater 794. (c99)

BOARDING KENNELS.
Large outside runs, best of care. Mosel Kennels, Manchester and Berry rds. WEbster 992. (c99)

TERRIER KITTENS—
Colonial 0381.

BEAGLE PUPPIES—Beautiful, 3 each. Edward Havlick, 1800 S. 10th st.

BOSTON TERRIERS—$10 up; selling out my kennels; brood matrons; young stud dog and puppies all champion blood lines. Cheap. 6289 Magnolia.

BOSTON—AT STUD.
'31 winner. Fee, $5. Puppies, $10 up. 4328 Paln. (c99)

BOSTON STUDS—Small, A1; preferred stock; quality guaranteed. Meyers, PR. 4700.

BOSTON TERRIER PUP—Female; 6 months old; pedigreed; beautifully marked. 6233 Hoffman, Hiland 0032. (c)

BOSTON TOY—8 months; perfect mark; shot dog; reasonable. 3855 Potomac. Call mornings. (c)

BOSTON TERRIER PUPPIES—Highly pedigreed; beautifully marked; cheap. HIland 4067.

BOSTON TERRIERS—At stud; wonderful blood line; smallest in city; puppies for sale. 1331 Whittier.

BOSTON TOYS—Little beauties; 3 months old; cheap. 4320 Lafayette. (c)

BOSTON TERRIER — Pups; pedigreed EVergreen 7536. 6922 Normandale drive.

BOSTON TERRIERS—Right for Mother's day reasonable. FRanklin 2448.

BOSTON TERRIER PUPS—Well marked; dark seal, pedigreed. 5248 Nagel. (c99)

BOSTON PUPS—Beautiful Boston at stud. 6018 Emma, Walnut Park.

BOSTON TOYS — At stud, $10 or trade; choice puppies, $15. Prospect 2417. (c)

BOSTON TERRIER—Puppies; ringmaster Sequel at stud; CAb. 0973J. (c99)

BOSTON TERRIER PUPPIES—Pedigreed, $15. Pleasant. 3101a Easton. (c99)

BOSTON BULL PUPS—Beautifully marked. 2714A N. Jefferson av.

ANIMALS FOR SALE
Dogs and Cats For Sale

BOSTON BULL—Pedigreed; 6 weeks old. Cabany 2204. 3962 Maple av.

BOSTONS—Bargains; grown, puppies; stud service. 1824 Rutger. CE. 3497.(c)

BOSTON TERRIERS—Pedigreed; selling cut. 3404 Lucas Hunt rd. MU. 7987.

BOSTON TERRIER PUPS—$10; dog at stud. Thorpe's, 4452 Wrexham.

BOSTON TOY PUPPIES — Real toy at stud; pedigreed. 4315 Delmar. (c)

BOSTON BULLS—Well marked; $10 up. Wabash 1484W. Miller 2845 Lyndhurst.

BOSTON TERRIER—Female, year old; in season. CAbany 0973J. (c99)

BULLDOG—Large male, 1 year old. 4320 Forest Park. (c)

CHOW CHOWS — And Old English sheep dogs; puppies and grown stock; reasonable prices. Woo Fang Kennels, Tyler 711. (c99)

MONEY TO LOAN—Private party, on first deeds of trust. $2500 to $6000. Box Y-110, Post-Dispatch. (c)

TRUST FUNDS — Am custodian of trust funds which must be placed on St. Louis improved real estate. Property must be worth at least twice the amount of loan desired. Privilege to make payments on principal on any payment. Will give 5 per cent interest if security is exceptional. No commission charge. Box M-377, P.-D.

WANT good loans on West End single flats, $3000 to $4000; no junk.
GHERTNER R. CO., MUlberry 3770.

1ST DEED—Long terms; no commissions or 3 years and commission. Box Y-328, Post-Dispatch, guaranteed.

MONEY WANTED
Invest With Safety
6% First Deeds of Trust 6%
on St. Louis Improved Real Estate in Sums from $2500 to $10,000.
"SEE US"
Christian Brinkop
Real Estate Co.
3621 S. Grand LA. 3040-3246

GET OUR OFFERINGS
Have especially attractive real estate loans for sale. Flats, apartments, residences business property in amounts of $1000 to $10,000; papers ready for delivery; interest 6 per cent to 7 per cent; security 2 to 1; only clean, modern buildings; loans handled with personal attention; real estate loans are our exclusive business. Call or write for our list, issued each Friday.
EDW. K. LOVE REALTY CO.
MAin 1207. 704 Chestnut st. (c92)

BUY OUR FIRST DEEDS OF TRUST 6 and 9 per cent interest; non-speculative security; 4 to 1; papers ready; in business 15 years without a loss to our customers.
GHERTNER REALTY CO., REALTORS, 5715 Easton av. MUberry 3770.

Non-Speculative 6 Pet. Investments.
Well secured, high-grade first deeds of trust for sale.
Personal, professional service.
H. A. O'ROURKE, INC.,
5471 Gravois. RIverside 4310. (c80)

GUARANTEED FIRSTS 8% INTEREST.
$6000, $10,000, $18,000 on improved property worth double the loans. Chestnut 6058, Evenings Hiland 3134.

FIRST DEEDS FOR SALE
$3500 to $15000; results to 1; 6 and 7 per cent interest; perfect title, BLUMENFELD, 7700 Delmar. CAbany 8500.

INVEST YOUR MONEY WITH YECKLEY-EARICKSON, 3542 GRAVOIS.

LOAN Wtd.—$2300 on unincumbered income security; no commissions. Box L-289, Post-Dispatch.

LOAN Wtd.—Mortgage on strictly modern double flat; location, Lafayette, 1270 Railway Exchange. CEntral 1016. (c)

LOAN Wtd.—On vacant lot, 10 pct. commission. Box G-371, Post-Dis.

MONEY Wtd.—$15,000 for 5 years, 8 per cent interest; strictly first mortgage on 974 acres; best improved New Madrid County, Mo.; farm land, 100 per cent under cultivation; strictly investigation. Box L-274, Post-Dispatch.

MONEY Wtd. — $5000 on 4-family flat, mod

HORSES AND VEHICLES

For Sale

ONY—Beautiful Shetland. Inquire 8417 Tennessee. Riverside 5375R. (c60)

ONY—Spotted, very gentle, rides or drives, bargain. 1915 N. 9th.

ONY—And saddle. 3600 Lawn av., Northampton.

ADDLE—Used; double, single harness, collars. 2104 Franklin.

HETLAND PONIES—6, very gentle; har- ess; saddles and carts. 1906 N. 10th.(c)

EAM OF MULES—Good workers. 5589 Wells. (c

EAM—$65; horses $25 up; harness and wagons. 1318 N. 22d.

EAM—Young horses, harness, wagon; pony, cheap. 2520 S. 4th. (c)

EAM OF MULES—Harnesses, 1 trap wagon; cheap. 2756 Clark av. (c)

LL kinds of harness. 1012 S. Broadway.

JEWELRY, GOLD, SILVER

Wanted

ASH paid for old gold, diamonds; Broadway Jewelry Co., 616 N. Broadway.(c60)

GHEST prices paid for old gold, broken jewelry diamonds. Miller, 8024 Pine st. (c8)

ATCH Wtd.—21-jewel; must be reasonable. 723 Carpenter pl.

For Sale

STUME JEWELRY—About 500 pieces, all new; retails up to $7.50; no reasonable offer refused. Call Monday p. m., 53 Delmar.

AMOND—Clean and excellent quality; carat and 17 points; cost $525, will sell $165. Amby Sunday till 2 p. m. or Monday evening till 8 p. m. Klein, 4719 Cabanne terrace. DElmar 0687W. (c)

AMOND—Pawned; only $100; ticket certificed; others. Lady, 5741 Wabash.

AMOND—About 2¼ carat; $475; others smaller; might trade. 4557 Easton.

AMOND RING — Carat, blue white; beautiful. $95. EVergreen 4222, 4845 Cher.

AMOND RING—¾-carat; blue white; perfect; cheap; private. 3568A S. B'way.

NG—Lady's 2-stone diamond; 3-diamond inner ring and 5-diamond wedding ring. $38. PArkview 6067.

MACHINERY WANTED

R COMPRESSOR—Counter sinker for ake work; cheap for cash. RIv. 9901.

LLS PUNCH AND SHEARS Wtd.—Address giving age, condition and price, box O-163, Post-Dispatch.

L TOOLS, motors, garage, sheet metal, achine shop, printing equipment bought. al's new location, 907 Market. CE. 71.

L kinds of tools, motors, machinery ought. Schorr, 1601 Market. GA. 8937. (c60)

MACHINERY FOR SALE

ORBY SUPPLY COMPANY

ir compressors (portable and stationary), electric drills, hammers, pneumatic s, hammers, paint sprayers, paving breakers, rock drills, and blasting—New and used"—for lease, rent or sale. 2-44-46 West Pine bl. FR. 7111. (c92)

HUGH ELECTRIC CO.

Motors, generators, engines, generator and motor repairs, special electric equipment. We rent motors. S. 4th st. CHestnut 6615.(c60)

ACME ELECTRIC CO.

Motors, air compressors, exhaust fans, sold and rented. 221 Market st. CHestnut 6. (c60)

R COMPRESSORS—Battery chargers, electric drills, chain hoists, welding outfits, garage equipment. Schorr, 1601 Market st. (c)

R COMPRESSORS—Welding outfits, electric drills, chain hoists, motors, parts. Segal's, 907 Market. CE. 1171.

R COMPRESSOR—Filling station pumps, 47 Wabada. EVergreen 3037.

R COMPRESS—3 h. p. Curtis; 4½x4½. 19 Hubert. (c)

D SAW—$19.50. Circle saw, ball-bearings. $29.50. 5751 Easton. (c99)

LERS—30, 50, 75, 100 and 175 h. p. boiler; 3 150 h. p. hrt. steam; 30, 60 and 100 h. p. vertical. Large stock from king machinery. Air compressors, ks, WM. C. JOHNSON & SONS Machinery Co., 1211 N. 18th st. CE. 1727

CTRIC DRILL—Paint sprays, compressors, big saws 465C Adkins. (c)

OR SANDER—12-in.; 2-horsepower motor; real bargain. 1601 Market. (c)

OLINE PUMPS—Filling station; perfect condition; real bargains. 1601 Market. (c)

BOILER—10 h. p. Ofeldt, cheap. 23 Cass.

IK-WAY valve facing machine; used 2 months; cost $363; $250; terms; offer. 56 Delmar.

HES—Boring mills, gear shapers, binders, milling machines, air compressors, planing machines, air grinders. John Ramming Machine Co., First st. and Clark av., St. Louis. (c60)

HE BARGAIN—Few used South Bend 10" and 13" lathes; first-class condition; $90 per cent new; $75 up. South Bend Lathe Works, South Bend, Ind.

NDRY MACHINERY—Complete small plant for sale; good location; used washer, motor, boiler, extractor; opportunity for one interested in dry cleaning business. See Mr. Kidd, 121 N. 11th.

HINERY—St. Louis' largest and finest stock of both new and used machine shop equipment, woodworking machines and sheet metal tools; lowest prices; terms. 2-35 N. Broadway, CEntral 9360.(c99)

HINE WORK and job manufacturing; metal work; cheap for cash. RIv. 9901.

LS PUNCH AND SHEARS Wtd.—Address giving age, condition and price, box O-163, Post-Dispatch.

L TOOLS, motors, garage, sheet metal, achine shop, printing equipment bought. al's new location, 907 Market. CE. 71.

L kinds of tools, motors, machinery ought. Schorr, 1601 Market. GA. 8937. (c60)

MACHINERY FOR SALE

ORBY SUPPLY COMPANY

ir compressors (portable and stationary), electric drills, hammers, pneumatic s, hammers, paint sprayers, paving breakers, rock drills, and blasting—New and used"—for lease, rent or sale. 2-44-46 West Pine bl. FR. 7111. (c92)

HUGH ELECTRIC CO.

Motors, generators, engines, generator and motor repairs, special electric equipment. We rent motors. S. 4th st. CHestnut 6615.(c60)

ACME ELECTRIC CO.

Motors, air compressors, exhaust fans, sold and rented. 221 Market st. CHestnut 6. (c60)

R COMPRESSORS—Battery chargers, electric drills, chain hoists, welding outfits, garage equipment. Schorr, 1601 Market st. (c)

R COMPRESSORS—Welding outfits, electric drills, chain hoists, motors, parts. Segal's, 907 Market. CE. 1171.

R COMPRESSOR—Filling station pumps, 47 Wabada. EVergreen 3037.

R COMPRESS—3 h. p. Curtis; 4½x4½. 19 Hubert. (c)

D SAW—$19.50. Circle saw, ball-bearings. $29.50. 5751 Easton. (c99)

LERS—30, 50, 75, 100 and 175 h. p. boiler; 3 150 h. p. hrt. steam; 30, 60 and 100 h. p. vertical. Large stock from king machinery. Air compressors, ks, WM. C. JOHNSON & SONS Machinery Co., 1211 N. 18th st. CE. 1727

CTRIC DRILL—Paint sprays, compressors, big saws 465C Adkins. (c)

OR SANDER—12-in.; 2-horsepower motor; real bargain. 1601 Market. (c)

OLINE PUMPS—Filling station; perfect condition; real bargains. 1601 Market. (c)

BOILER—10 h. p. Ofeldt, cheap. 23 Cass.

IK-WAY valve facing machine; used 2 months; cost $363; $250; terms; offer. 56 Delmar.

HES—Boring mills, gear shapers, binders, milling machines, air compressors, planing machines, air grinders. John Ramming Machine Co., First st. and Clark av., St. Louis. (c60)

HE BARGAIN—Few used South Bend 10" and 13" lathes; first-class condition; $90 per cent new; $75 up. South Bend Lathe Works, South Bend, Ind.

NDRY MACHINERY—Complete small plant for sale; good location; used washer, motor, boiler, extractor; opportunity for one interested in dry cleaning business. See Mr. Kidd, 121 N. 11th.

HINERY—St. Louis' largest and finest stock of both new and used machine shop equipment, woodworking machines and sheet metal tools; lowest prices; terms. 2-35 N. Broadway, CEntral 9360.(c99)

HINE WORK and job manufacturing; metal work; cheap for cash. RIv. 9901.

HINE—American stitching; good condition; reasonable. 1509 North Market.

HINE AND REPAIR SHOP—Equipped unit; for rent. 2315 N. 9th st.

ORS—One 5 horsepower 220-v, 1750 rpm, type R, 1 ph. Gen. Elec.; one 3 horsepower 220-v, 1750 r.p.m. type K, T. Gen. Elec., 3 phase with starting compensator. Will ship on trial basis or guaranteed in first-class condition. Burke Electric Co., 3957 Forest Park. (c99)

ORS—New and used; exhaust fans, sig, rewinding and repairs. Wright Co., 207 N. 3d st. MAin 4858.

ORS—¼ to 20 h. p.; we trade in your old motor. Superior Electric & Mfg. Co., 1305 S. Broadway, LAc. 8751. (c99)

ORS—¼, $2.50, $3.50; ½, $10; 1 h. p., $30. Phone Flanders 1139, Sunday or call in during week. (c)

ORS—Electric motors, ¼, ½ h. p. s, all evenings, 6607 Wise. (c)

ORS—All sizes, 1913 Washington. Shek & Hardie Electric Co. (c99)

ORS—¼, ½ h. p., $1.95; also ¾, 1 (c80) Market.

ER HACK SAW—Marvel No. 2; like bargain. 1601 Market. (c)

OMETER—Gas furnace, constant motor, complete unit. 2112 (c)

UEL—For hire, ½-yard gasoline el; drag line, clam shell or hoe. Fo. (c)

HER—Champion straight needle sole her; good condition; $125 cash. Riv. 2651W, 3641A Bowen.

TORS—New McCormick, Deering, Independent Holton New Trackson and shovel; sacrifice. 2193 Railway Exchange Bldg. CHestnut 6388.

SAW—STRAIGHT AND BAND SLICING CHINE—Slightly used; will slice hot old meat, bread sausage, cheese, vegetables, etc. Fine for grocery store, delicatessen. Cost $625. Fred Schmeckebier, 7th st. CHestnut 7244.

our, sell and exchange machine tools, working and sheet metal working machinery; new and used. Brown Machinery Co., 2323P N. 9th, St. Louis, Mo.

Farm Machinery

SON TRACTOR—Ferguson plows, harrows; must sell. 2043A Alfred.

SON TRACTOR—Plows, also parts; cheap. 10919 Riverview dr.

SAFES

S—Used, with combination; all kinds sizes; low as $7.50; in good condition. Besslinger's, 1007 Market.

S—Bargains, used burglar-proof safes. Baumann Safe Co., 408 N. 4th st. (c60)

SEEDS, PLANTS AND TREES

NIUMS, salvia, vineas, lantana, ivy, tum coleus, petunias, many others; and box plants, $1 per dozen; ble plants, fertilizer and soil; we do Florist, 6317 West Park. Hilland 0010

NNIALS, setting plants, 10c, 3 for water hyacinths 5c; roses, evershrubs and fertilizer low prices. Sky Shop, 8301 Madison. Vinita (c99)

ER TREE—6 years old; cheap. A Gravois.

TO PLANTS—Transplanted, 1c each; amount; special price. RIv. 1043J. Morganford.

TO PLANTS—Select stock. E. m. 4339 Loughborough.

FINANCIAL

LOANS ON PERSONAL PROP'Y

LOANS
$100 to $300
Personal Property Loans
Automobile Loans
Character Loans
INTEREST 2½% A MONTH
Liberal Payment Plan
Prompt, Confidential Service
—2 Offices—2
1024 Ambassador Bldg.
7th and Locust Streets
GArfield 3861
305 Dickmann Building
3115 S. Grand Blvd.
LaClede 3124
Metro Loan Co.
(Business Est. 1887)
Licensed by the State (c23x)

MONEY SAME DAY
30 MONTHS TO PAY

$ 4.00 a Month Repays a	$120.00 Loan
$ 5.00 a Month Repays a	$150.00 Loan
$ 7.00 a Month Repays a	$210.00 Loan
$ 8.00 a Month Repays a	$240.00 Loan
$10.00 a Month Repays a	$300.00 Loan

Interest 2½% Per Month
Interest charged only on unpaid balance; no other charge of any kind.
Information Cheerfully Given.
It Costs Nothing to Investigate.
Call, Write or Phone.
Fulton Loan Service
230 Paul Brown Bldg. GAr. 0851. (c56)

YOU GET THIS FROM US!
Cash—up to $300—in 24 hours, on household furniture or notes.
30 MONTHS TO REPAY
$ 4 a month repays a $120 loan.
$ 5 a month repays a $150 loan.
$ 8 a month repays a $240 loan.
$10 a month repays a $300 loan.
Other amounts in like proportion.
The cost of 2½% a MONTH on unpaid balance includes interest and all other charges. Friendly service.
Personal Finance Co.
205 Frisco Bldg., 9th and Olive.
Phones: GA. 0240-4567; CH. 4604.
SECOND FLOOR OFFICE.
6200 Easton Ave., Second Floor.
State Bank Bldg. Phone Mulberry 0170. (c99)

ACME ELECTRIC CO.
Motors, air compressors, exhaust fans, sold and rented. 221 Market st. CHestnut 6. (c60)

AUTO LOANS
IMMEDIATE ACTION
ATTRACTIVE RATES
PAYMENTS REDUCED
LASKER FINANCE CORP.
Established 1921.
JEFF. 0738 3128 Locust (c62)
Open Evenings.

AUTO LOANS
DO YOU NEED MONEY?
Be sure and see us first. Borrow from an established company. If you owe money on your car or truck, we will pay it off, advance you more money and reduce your payments. Come in, or call our plan. Let us help you.
MILTON, 3042 LOCUST

LOANS ON AUTOMOBILES

AUTO LOANS
$25 to $1000
Courteous Service—Reasonable Rates
ST. CLAIR LOAN CO.
3321 Lindell 3322 Locust.(c14)

LOANS
FURNITURE AND SALARY
2½% PER MONTH
ROYAL LOAN CO.
527 Paul Brown Bldg. 1506 Bodiamont
CHestnut 6783 MUL. 1464.(c14)

AUTO LOANS—5-MINUTE; LOW RATES; OPEN EVENINGS. 3867-69 EASTON. (c8)

MONEY loaned on any make car, any time; also bought. Klink, 2246 S. Grand. (c8)

STORE AND OFFICE FIXTURES

Large selection of used roll tops, flat tops, typewriter desks, tables, chairs, bookcases and safes. Low prices.

We specialize in office furniture repairing.

S. G. Adams Company
412 N. Sixth St.
Main 2215 512 St. Charles St.

SAVE AT STERN'S
MAY CLEARING SALE
During the month of May our entire stock of store and office furniture will be sacrificed. We mean to sell, and if you are a prospective buyer it will pay you well to visit the largest and most attractive display room in St. Louis. Amazing values; be convinced. Come, see, buy. Everything imaginable for store and office equipment. Also a complete line of butcher refrigerators unexcelled for beauty, durability and low price.
STERN FIXTURE CO., 711-21 N. 7th St.

AFTER ALL
BOTH QUALITY AND PRICE ARE IMPORTANT
Cutler desks, quality product for 80 years, selling as low as $24 for large 60-inch desks; oak and walnut.
Heavy reductions on safes, tables, etc.
SKINNER & KENNEDY STATIONERY CO.
MAin 4910. 416 N. Fourth st.
We repair and refinish office furniture; moderate rates.

National Cash Registers
FACTORY REBUILT—GUARANTEED.
Complete stock. Low prices. Easy terms. No interest. Why take a chance? Highest cash price paid for old cash registers. Cash registers rented.
NATIONAL CASH REGISTER CO.,
1011 Olive st. CEntral 3060. (c99)

USED DESKS—OFFICE EQUIPMENT
Desks Files Typewriters
Chairs Safes Dictaphones
Tables Mimeographs Kardex Systems
Book Cases Multigraphs Adding Machines
Map Cases Calculators Checkwriters
Largest Selection Used Equipment in City
JORDAN-SCHEID, Inc., 913-15 Market st.

OUR LARGE REFRIGERATOR STOCK READY FOR YOUR INSPECTION
REBUILT REFRIGERATORS AT ROCK-BOTTOM PRICES.
GLOBE STORE & OFFICE FIXTURE CO., 700 FRANKLIN. CHESTNUT 3933.

CASH REGISTERS
National and Remington; selection of 450; many latest models; 1-year guarantee; bargains. Bensinger's, 1007 Market.

WE ARE COMPLETE OUTFITTERS OF NEW AND USED FIXTURES.
RESTAURANT, CONFECTIONERY, GROCERY AND MEAT MARKET. WE CAN SAVE YOUR MONEY.
GLOBE STORE & OFFICE FIXTURE CO., 700 FRANKLIN. CHESTNUT 3933.

ADDRESSOGRAPH—Complete; A1 condition; guaranteed; sacrifice. Melman Fixture Co., 818 N. 7th st.

AWNING—13 ft.; dress, hat and lingerie stands. 2818 Meramec.

BARGAINS—In rebuilt Victor Adding Machine Co., 1709 Locust, GA. 0799.

BUTCHER AND GROCERY FIXTURES—Complete, new or used; any style or size coolers, freezers, butter boxes, top display boxes, counters, shelving, scales, registers, combination mills, slicers, blocks, racks, tools, etc. Real bargain; cash or terms. Melman Fixture Co., 818 N. 7th st.

BUTCHER AND GROCERY FIXTURES—New and reconditioned; meat display cases, coolers, meat and coffee mills, slicers, scales, cash registers, counters, meat blocks, tools, etc. Standard makes at lowest prices. Bensinger's, 1026 Market.

BUTCHER BOXES—Freezers, any size, all makes; scales, coffee, meat grinders, registers, U. S. slicers; new or used; lowest prices in town; easy terms or write New Franklin Fixture Co., 806 N. 7th st.

CABINET—Ice cream, 6-hole unit; compressor; like new. 3135 S. Broadway.

CASH REGISTERS—Regular and garage; cheap; good condition; consider trade. Cabany 8490W.

CASH REGISTER—National, electric, four totals; will trade. 3658 Lafayette; GRand 0814M.

CASH REGISTER—5c to $1.95; Monday, $20. 2817 N. Vandeventer.

CASH REGISTER—Cheap for cash. Sloans, 1167 Bodiamont. 3991 Delmar.

$275 CASH REGISTER, $65; $400 jeweler's safe, $100. 5089 Delmar.

CONFECTIONERY—And delicatessen; complete soda fountains, back bars, display and freezer boxes, counters, shelving, floor cases, scales, registers, slicers, tables, chairs, etc. Melman Fixture Co., 818 N. 7th st.

COOLER—7x10; first-class condition; also cash register; bargain for quick sale. 4209 Delmar.

DELICATESSEN AND CONFECTIONERY FIXTURES—Used and new; complete outfits, soda fountains, display refrigerator cases, scales, cases, counters and shelves. Bensinger's, 1026 Market.

DESKS — Tables, chairs, files, Kardex, typewriters, etc.; complete assortment office equipment. 504 Louderman Bldg.

DESK—Roll top and steel file; cheap. 201 S. Jefferson. (c)

DESKS—Flat top, with chairs, Greyhound bus depot, 18th and Pine.

DESKS—$6; desk chairs, $4; tables, $8; files $4. 1109 Salisbury.

DISPOSING of my office, walnut furniture and steel cabinets, your old sell all or part. 307 N. Leonard. FR. 6231. (c)

ELECTRIC MEAT SLICER—C. S.; with pedestal; one sliding-top icebox; 1 counter showcase. Call week days, a. m., 5506 Easton.

EQUIPMENT—Root beer stand, complete; also electric popcorn machine; cheap. Call EAst 3597. (c)

FIXTURES—Bar and night club complete; beautiful mirrored bar; brand new tables and chairs, ceiling fans, lighting fixtures, electric clock, piano, sacrifice all or part. Prospect 3810.

FIXTURES—Of all kinds, for any business; show and wall cases, counters, refrigerators, ready-to-wear, fixtures, etc.; prices greatly reduced to move tremendous stocks. Bensinger's, 100 S. 12th st.

FIXTURES—Complete bakery and machinery; reasonable. Call STerling 0411.

MIMEOGRAPHS, multigraphs, addressing equipment, edjphones, calculators. Used machines. 1422 Olive.

MIMEOGRAPH—In excellent condition; rare bargain. JEff. 2572. (c)

OFFICE EQUIPMENT—Hundreds desks, chairs, tables, bookcases, files of all kinds, safes, check writers; new and used; bargains. Bensinger's, 1026 Market. (c)

PEANUT AND POPCORN MACHINES—Soda fountains, restaurant fixtures, floor cases; will sell cheap; make offer. 2014 Franklin. (c99)

PHYSICIAN'S CHAIR — Table, cabinet, desk, etc.; cheap. 2Abany 8836J.

PRINTING PRESS—3195 S. Grand; solid walnut bed; sacrifice; Sunday, evenings.

RESTAURANT AND LUNCHROOM FIXTURES—Steel or wood, new or used; counters of back bars, tables, chairs, upright and display boxes, steam tables, ranges, griddles, floor cases, etc.; for cash or terms. Melman Fixture Co., 818 N. 7th st.

RESTAURANT EQUIPMENT AND FIXTURES—Tremendous stock; new and used; wood or metal; counters, stools, backbars, tables, chairs, cigar cases, refrigerators, steam tables, hotel ranges, chinaware, utensils, etc. Bensinger's, 1026 Market.

SHOE FIXTURES—Almost new; hardwood consisting of 40 stands; 6 pedestals; will sacrifice. EAst 907. (c)

SHOWCASE—4-foot; marble base; plate-glass top. 2931 Gravois.

SELLING OUT—New steel filing cabinets; nationally known makes; lowest prices ever offered; need room; 4-drawer, $12.75; 4-drawer with swivel chairs, $7.50; new office steel safes, card index; cheap. Call or write New Franklin Fixture Co., 806 N. 7th st.

SODA FOUNTAINS—And backbars for ice cream or electric; also booths, candy cases; registers, etc.; cheap. 1026 Market.

STORE AND OFFICE FIXTURES

For Sale

ANYTHING in restaurant, delicatessen, confectionery fixtures, soda fountains, back bars, counters, stools, tables, chairs, cases, registers, silverware, chinaware; new or used; lowest prices. Call or write New Franklin Fixture Co., 806 N. 7th st.

MIDDLE B—Marshel double-decker oven, dough cake mixers, baker utensils; cheapest prices. Call or write New Franklin Fixture Co., 806 N. 7th st.

Plumbing Supplies

PLUMBING-HEATING AT WHOLESALE PRICES
—BUY TODAY—
PAY THE INDEPENDENT WAY

Kitchen Sink, Complete	$19.50
Closet, Complete	13.80
Septic Tank	17.00
Electric Water System	39.00

WE SELL TO EVERYBODY AT WHOLESALE PRICES; LARGEST INDEPENDENT SUPPLY HOUSE IN AMERICA. SEND FOR BIG FREE ILLUSTRATED CATALOG. CASH OR MONTHLY TERMS.
INDEPENDENT PLUMBING & HEATING SUPPLY CO., 1119 CHESTNUT.

PLUMBING AND HEATING supplies at right prices; we will furnish licensed and bonded plumbers for any work, city or country; visit our showrooms, be convinced. Anton Beffa & Sons, 1240 N. Jefferson. CEntral 3320. (c99)

PLUMBING FIXTURES, A1 condition, cheap. 4515 Easton. (c)

Refrigerators

FRIGIDAIRE ICE CREAM CABINET—like new; units, new, used, installed in display counters, iceboxes, apartments; household, restaurant refrigerators at a tremendous saving. Open Sunday and evenings. West Side, MUlberry 8325. 5701 Page.

FRIGIDAIRE—7-ft. double door, porcelain, A1 condition, $169.50. Dealer, 2305 S. Jefferson.

REFRIGERATOR—Electric Leonard, 7 ft.; used 2 months; A1 condition; $140.50. Dealer, 2305 S. Jefferson.

REFRIGERATOR—Electric Servel, 5¼ ft., like new, $89.50. Dealer, 2305 S. Jefferson

TYPEWRITERS, ADDING MACHINES, CHECK PROTECTORS



Let Your Children Practice Typewriting at Home —RENT
TYPEWRITERS ANY MAKE
Except Portables and Remington Noiseless
3 MONTHS $5
MISS STEVENS
AMERICAN WRITING MACHINE
807 Pine st CHestnut 8219.(c99)

FOR RENT
MIMEOGRAPHS
Other used machines bought, sold.
PRUITT, 1422 Olive.

ADDING MACHINE—10 bank, perfect condition; also table model time clock; sacrifice. PRo. 8513.

FACTORY rebuilt and portable; we rent, sell and repair all makes. Fletcher T. W. Co., 806 Pine st. Main 0843. (c99)

ROYAL—No. 10; $25. (c)

UNDERWOOD—No. 5, in elegant condition, $20. Box G-369, Post-Dispatch.(c)

UNDERWOOD—No. 5, perfect condition; $20. 4162 Flad. (c99)

TYPEWRITERS — Rebuilt and used; $10 and up; renting and repairing all makes, reasonable. Robert Typewriter Service, 2612 Century Bldg. GArfield 5564. (c)

TYPEWRITERS—Mimeographs, $5, $25; rent $1, $2. Knight, 1517 Olive. GA. 5600

TYPEWRITERS Wtd. — Radios, mimeographs. Knight's, 1517 Olive. GA. 5600. (c99)

TYPEWRITER—Remington, $15; Burroughs adding machine, $25. Whales, 3c. (c)

TYPEWRITERS—$10 up; repairs. Union Co., 20 N. 9th st., second floor. (c99)

TYPEWRITER—Nearly new. Royal portable elite. GRand 0278M. (c)

TYPEWRITER—Adding machine, A1 condition, cheap. 4515 Easton. (c)

UNDERWOOD TYPEWRITERS, $25-$50; rentals, 3 months $5. St. Louis Typewriter Exch., Arcade Bldg. $12 Olive. MA. 1162. (8)

WILL sell my portable typewriter, standard keyboard $25; cost $50. Box G-316, Post-Dispatch. (c)

MISCELLANEOUS FOR SALE

AWNINGS—Special prices, latest patterns; best quality; prompt delivery. LA. 9999. Free estimate Le Roy Tent 3438 S. Grand

BAKE OVEN—Mixer, canopy dishwasher, counter urn, range, slicer. JEff. 5346. (c99)

BATTERY CHARGERS—10 and 15 battery type; secondhand; also one air compressor for spray; all a bargain. Fore Electric Mfg. Co., 1500 Delmar. (c99)

BRAKE TESTER—Reiz, also fly-wheel lathe. Dallet Auto Supply.

CARPENTER'S TOOLS—John Schnur, 7836 Delmont.

CLOTHES LINE POSTS—Tubular steel; complete with ball tops and hooks. Goldstein Sales & Hdw., 1305 N. Broadway. (c99)

CULVERTS—Steel; all sizes; cheap. St. Louis Iron and Supply, 16th and Clark. GArfield 4220. (c99)

FANS RENTED—All sizes. Acme Electric Co., 221 Market. CHestnut 8353-7776. (c80)

FANS—Have several Century ceiling fans, also some 18-inch Ceilating fans; these fans are practically new. 2810 Sutton. (c)

FANS—All kinds, cheap, like new. CAbany 9563. 1344 Hodiamont. (c)

FAN—Emerson ceiling, 4-blade A. C.; perfect condition. PRo. 3613.

FANS rented, all sizes; Acme Electric, 221 Market. CH. 8353-7776.

FOLDING CHAIRS—1000; brand new, at $7 dozen. Bensinger's, 1007 Market st.

FENCE POSTS.
Tubular steel, also grapevine posts and posts for all purposes. All sizes in stock and will cut to special lengths.
GOLDSTEIN SALES & HDW. CO.,
1305 N. Broadway. (c99)

GARAGES—And steel buildings, American Iron Co., 4920 Easton av. FOrest 6643. (c)

GREENHOUSE—Portable; 30 ft.; hot-water system. Ever. 4204. 4739 Labadie

HEATING PLANTS—All sizes, hot water, radiators and steam; also pipes, all sizes. Schmidt Bros., 4371 Lucas.

HOUSE PAINT—95c gal.; double thick, pure linseed oil paint, $2.50 gal.; barn paint, 35c gal.; floor enamel, 60c qt.; lawn fence, 6c ft.; field fence, all kinds farm and walk gates; roll roofing, 60c up; Hex shingles, $2 sq. up; roof coating, 45c gal.; paint calkin cans, Gordon rock, $0.50 ton delivered.
MISSOURI PAINT & WIRE CO.
1406 N. Broadway. Open Sat. afternoon.

I-BEAMS—All sizes; will sell at bargain. St. Louis Iron & Supply Co., 16th and Clark, GArfield 4220. (c99)

LADDERS—Extension, 40-ft., A1, $15; each, 1116 N. Vandeventer av. FR. 7934. (c99)

LAWN ROLLERS—Water-filled. Goldstein Sales & Hardware Co., 1305 N. Broadway. (c99)

LAWN MOWERS — Yours made electric, $15 up. Steiner, 5751 Easton. (c99)

LAWN MOWERS—$2.50 up. 2 sections, poultry houses, cheap. 3607 Wells. (c)

LAWN MOWERS—Made electric power, $15 up. Ballak, 100 N. 12th.

LOCKERS—Steel clothes lockers, 36 compartments, suitable for swimming pool, clubs or banks; cheap. 3607A S. Broadway.

LUMBER—New; ceiling, partition and floors, 1c per foot, while it lasts. CO. 0176.

MICROSCOPES—S. B. & L., A1, complete, $10, $20; $30. FR. 1611. PR. 7500. (c)

MURIATIC ACID—50c gallon, 5 gallons, $2, delivered. Malloy Chemical Co., 1443 Cleary av. CEntral 7768.

OFFICE PARTITION—About 500 feet genuine mahogany florentine glass, like new; will sell all or part; cheap. Melman Fixture Co., 818 N. 7th.

PAINT SPECIALS—Factory to you; prices reduced; varnish, gloss paint, $1.25 gallon; Dutch Boy lead, $6.90; linseed oil, 65c; turpentine, 50c; linoleum lacquer $1 quart; white enamel, 95c quart. We deliver. Mechanics Paint Co. 715 Franklin.

PAINT—Good house paint, $1.39 per gallon; window shades; all colors and sizes Schwarts Variety Store, 2026 S. Broadway. (c99)

PAINT—White, gray, red, green, $1 gallon; Economy paint, $2.25 value, choice of 18 colors, $1.50 gallon. 1919 Franklin. GArfield 6253.

PAINTS—1000 gallons, red, gray, green, white, 90c gallon. Ace Paint Works, 1917 S. Broadway. Mail orders filled. (c83)

MISCELLANEOUS FOR SALE

PARACHUTE—Silk, life-pack; cost $275; $50. Klink, 2246 S. Grand. (c)

SECOND-HAND PIPE.
Radiators, building iron, angle beams, reinforced rods, belting, fittings of all kinds; tanks, motors and machinery.
CENTRAL PIPE & SUPPLY
2109 N. Broadway. (c99)

PAINT—From factory, $1 gallon; white lead, 8c lb. 2933 Olive.

PAINT—500 gallons, outside; regular $2.50; special $1.50. Franklin 7934.(c99)

SECOND-HAND PIPE
For any purpose; reconditioned; new threads and couplings; big savings.
ST. LOUIS IRON & SUPPLY CO.,
16th and Clark. GArfield 4220.(c99)

RECONDITIONED PIPE.
All sizes and lengths. We thread and furnish couplings. Goldstein Sales & Hardware Co., CEn. 8615. 1305 N. Broadway. (c99)

PERMANENT MACHINE—40 heater, new, cheap, or exchange for car. 1224 S. 14th

POOL TABLES—2; one ping pong table; will sacrifice, $150 cash. 4303 Lee. (c)

POPCORN MACHINE—Electric Butter Kist, Blake & Holcombe make. Price $75; will trade for exterior painting. GArf. 3120.(c)

POPCORN MACHINE—Malcomb & Hake, like new; guaranteed; will sacrifice. Melman Fixture Co., 818 N. 7th.

POSTS—Fence, clothes lines, tennis, flag and light; pipe cut to length for all special purposes and fittings furnished. Goldstein Sales & Hardware Co., 1305 N. Broadway. CEntral 8615.

POWER LAWN MOWERS — Rebuilt, all sizes, $30 up. K. L. Keller, Craig rd., Creve Coeur, Mo.

POWER LAWN MOWERS — Electric and gasoline, $45 up. 5751 Easton av.(c99)

ROOT BEER—Barrel outfit complete; ½ original cost. See Hailey, 4015 Delmar.

RUGS—75 Armstrong 9x12, $9.50 each. STEVENS, Arlington 7934. (c99)

SASH—And frames, suitable for garages, porches, clubhouses, all sizes. COl. 0376. (c62)

SAFES—Overstocked with fire and burglar-proof safes and vault doors; prices lowest in 25 years. We repair safes. The Howe Scale Co., 3001-13 N. Broadway. (c99)

SASH—And frames, suitable for garages, porches clubhouses, all sizes. COl. 0376.

SHOTGUN—Remington; automatic; extra barrel compensator and 6 control tubes; bargain; $90. 4185 Prairie.

STACKER—Electric; practically new; $125. Acme Electric Co., 221 Market st. (c99)

TOOLS—High-class auto mechanic, reasonable; leaving town. 1466 Clara.

TRUNK — Wardrobe, excellent condition, $9. FOrest 3262. (c62)

TRUNK—Wardrobe, excellent condition; $9. FOrest 3262. (c99)

VOLCANIC bombs, near Mono Lake, Calif. Box L-151, Post-Dispatch.

WALLPAPER, 3c roll up; open Sunday till noon. 4555 Easton. (c80)

WARDROBE TRUNKS—Good as new; cost $75; at $10; office railings, showroom fixtures, safes, lighting fixtures sacrificed; quitting business. Singer Bros. Cloak Co., 1204 Washington.

MISCELLANEOUS WANTS

MACHINE Wtd.—Ice shaving, for fountain; hand power; also a. c. ceiling fan. Banjo's, 525 Market.

PRINTING PRESS—Jobber; type; buy, rent. Box L-164, Post-Dispatch.

PROJECTOR—Home movie wanted. H. Jue, COlfax 4826W.

SCALE Wtd.—8 to 20 ton. Geo. Hoffstetter, Jerseyville, Ill.

STOCKS OF ALL KINDS OF MERCHANDISE WANTED FOR CASH. NEWFELD, 307 E. 18TH. GArfield 9042.

TRUCK Wtd.—4-wheel truck and rebos, for use in warehouse. Phone Monday, GArfield 2380. (c80)

BOATS & LAUNCHES FOR SALE

JOHNSON SEAHORSE MOTORS.
$97.50 up. Guaranteed used motors. Authorized sales and service.
SCHMITT & OONK, INC.,
3901 Washington. (c99)

BOATS AND MOTORS—All 1931 models being sold at a large discount; only a few of each; many good used motors and boats; Johnson Sea Horse dealer; parts, repairs. Open Sunday a. m. and evenings by appt. R. C. Garrett Co., RI. 0226, 3329 S. Kingshighway. (c)

BOATS—All kinds commercial or pleasure; expert repair work. Send for catalogue. Barbour Boat Works, Valley Park, Mo. (c99)

BOATS AND MOTORS—New and used. C. Garrett Co., 3329 S. Kingshighway bl. Open evenings. (c8)

BOAT—For bottom, for outboard motor. 4426 Farlin.

CANOE—River; special built with outboard motor; like new. 2631A Tennessee.

CENTURY CYCLONE—$75; class B racer. 6170 Gregamin. 1630 Pine.

DODGE new inboard motor boats from $695 up on display in our show room. St. Louis Boat Distributing Co., Inc., 2928 Olive. (c99)

GAR WOOD BOATS—18 to 33-foot from 30 to 100 miles per hour; made by the celebrated Gar Wood. Missouri Boat Distributing Co. 3120 Locust. JEff. 1162. (c99)

JOHNSON—16 and double cockpit hydroplane boat; cheap. FRospect 3986. (c)

LAUNCH—22-foot; with Star motor; fully equipped; in first-class condition; sell or trade for late small closed car. 7200 S. Levee.

MARINE engines, gears, propellers, boat supplies, Webb, 806 S. Broadway. (c99)

MOTORBOAT—Outboard; same as new; 35 horsepower, 4-cylinder engine; 6-foot beam; real bargain; will sell motor separately. Riverside 6221.

MOTOR BOAT—Outboard, 16 ft.; 1922 Evenrude; cheap. Foot of Pine, ask for Pop Eye.

MOTOR—8 class Elco, first-class shape; sell cheap. 21st and Chouteau. GAr. 5782

MOTOR—2-cylinder Elto outboard; like new; phone LA. 3230. (c)

MOTOR BOAT—24 ft. long. Call Monday, Riverside 3095. (c99)

MOTOR BOAT HULL—Perfect condition, sell cheap. 2250 Jules.

MOTOR—Outboard, Evinrude. Apply Monday evening, 3442A Gasconade. (c)

MULLINS—1931 model, 4-cylinder motor, self starter, complete, top curtains and cover, col. (c)

OUTBOARD—18-ft. displacement, 14 h.p. Evinrude motor; fast job; A1 condition; $165. N. M. Knapp, Kieffer's Beach, Marshall road, Kirkwood. (7)

OUTBOARD—22-HP Evenrude; 7 vottom; runabout; $140. 8558 Lowell, Baden.

ROWBOATS—Large and small metal canoe for price to sell. Evenrreen 8828 or Forest 2872J. (c99)

ST. LOUIS BOAT AND MOTOR CO., 712 N. Commercial. New Boats, $19.75 up. (c)

SEE the complete line of Flowers Falcon family boats, runabouts and racers; complete Elto line on display; also Chris-Craft runabouts. See our used boat bargains.
S

AUTOMOBILES

CHRYSLER

"Buy Used Cars With Safety"

1931 Ford De Luxe Coupe.....$300
1929 Franklin 120 Sedan.....550
1929 Pontiac Coupe.....220
1928 Essex Coach.....115
1929 Packard 640 Phaeton.....850
1928 Buick Sedan.....235
1929 Buick Sedan.....450
1928 Chrysler 72 Coupe.....250
1928 La Salle Sedan.....500
1931 Oldsmobile Convtr Roadster 690
1931 Chrysler Six Sedan.....675
1930 Nash Sedan.....345
1930 Ford Coupe.....250
1930 Oakland Elchi Sedan.....495
1930 Pontiac Coach.....375
1928 Nash Coach.....150
1928 Oldsmobile Sedan.....175
1930 Plymouth Sedan.....330
1927 Buick Sedan.....150
1930 Buick 7-pass. Sedan.....795

L. M. STEWART, INC.
Chrysler and Plymouth Distributor
2745 LOCUST

Coupes For Sale

FORD—'31 coupe; bargain. CENTRAL STATES MOTOR, 3145 Locust. JEfferson 7227.

FRANKLIN—Coupe; good condition; bargain. CENTRAL STATES MOTOR, 3145 Locust. JEfferson 7227.

JEFF. 2929 LOCUST

1930 GARDNER DE LUXE 6-CYL. COUPE
Original finish; side mounts; good tires; mechanically perfect; $395.
ARCHER-MANN MOTOR CO.

'29 Graham Sport Cpe.
Rumble seat, wire wheels, 4-speed transmission, a very beautiful car, cost better than $1900; think; our price only $475.
OLIVE MOTOR CO., 3108 LOCUST

GRAHAM-PAIGE—De luxe sport coupe; 6 wire wheels, radio many extras; can be bought for unpaid balance due. Finance Co., 4811 Delmar. Terms, trade.

GRAHAM-PAIGE—1929, 6-10 coupe. At. $185; $65 down. 4816 W. Florissant.

HUDSON 8—Late 1930; sport coupe; rumble; run very little; same as new. $345. 4711 Natural Bridge.

HUDSON—'28 coupe; $365. KUHS-BUICK 2837 N. Grand. FR. 2900.

HUPMOBILE—Coupe; 1924; good running order and rubber $35. 4022 Nottingham.

HUPMOBILE—Coupe; custom built; 1930; worth $550; only $450. 4272 Washington. (c)

HUPMOBILE 8—Coupe; perfect condition; sell cheap. 2256 Miles.

HUPMOBILE—Coupe, late model; perfect; $65; real bargain. 5714 Holly Hills.

HUP—1926 8-cylinder business coupe at $75, $25 down. GRAEBNER, 3132 Park.

'28 LaSalle Conv. Coupe
3-passenger rumble, bargain; terms.
PIERCE-ARROW
DElmar 0188. 4812 Washington.

NASH 1930 VICTORIA COUPE—This beautiful 5-pass., 5-cylinder car with twin ignition and Bijar lubrication cost over $2000; performs like new; excellent condition; priced right; terms.
MISSISSIPPI VALLEY MOTOR CO.
Nash Distributors 2818 Locust

NASH—Stop! Think! 1929 advanced sport coupe; side mounts; rumble $2025 value at only $585 $125 down; also late 1929 standard 6 sport coupe; real big values; $275, $90 down. GRAUPNER, 3132 Park.

NASH—Sport coupe; 1930; 6 wire wheels; new tires; good mech. cond.; $460. GREBE MOTOR CO., 3660 S. Kingshighw'y

NASH—1927 coupe; good condition; priced to trade. 3127 Delmar. (c)

NASH—Coupe, '28 model; $50 down. Briggs Service, 5630 Gravois.

NASH—1928 light 6 sport coupe; like new; cheap; trade terms. 2819 Gravois.

NASH—1930 special 6 coupe; like new; terms. 2819 Gravois.

NASH—1929 coupe; like new; $50 down, trade. 3650 S. Kingshighway.

NASH—Coupe; 1927; standard; perfect condition; only $14. 4963 Lotus.

OAKLAND 8 1930 SPORT COUPE—Beautiful maroon color, rumble seat; runs perfect; outstanding value. See it today. Price $395.
MISSISSIPPI VALLEY MOTOR CO.
Nash Distributors 2818 Locust

OAKLAND—Do you want a real sporty car for little money? 1928, rumble seat sport coupe; new balloons; very stylish; special, $198, $58 down. GRAUPNER, 3132 Park.

OAKLAND—Sport coupe; late '28; rumble, fender wells; 6 wire wheels; runs perfect, $145. 1915 N. 9th.

OAKLAND—Here's the finest coupe offered in town at this price; a real beauty; $75, $25 down. GRAUPNER, 3132 Park.

OAKLAND—'28 business coupe. $325. KUHS-BUICK, 2837 N. Grand. FR. 2900.

OLDSMOBILE COUPE, 1931

Driven 2000 miles; new-car guarantee; $200 down. MONARCH, 3137 Locust.

OLDSMOBILE—Coupe, late 1929; side mounts; rumble seat. $265; terms. 3631 Easton. (c)

OLDSMOBILE—Coupe, late '28; perfect every way; $175. 3856 Easton.

OLDSMOBILE—1929 sport coupe; like new; cheap trade terms. 2819 Gravois.

OLDS—1929 coupe, beautiful; $175; terms, trade. 3650 S. Kingshighway.

PACKARD—Special coupe; low mileage, perfect; $475. MU. 8323. 1701 Page.

PIERCE-ARROW—80—4-passenger coupe, $125; very good shape. 4163 Manchester.

PONTIAC—Sport coupe, 1928; $125. Mudenhall Motor, 2323 Locust. Always open.

PONTIAC—1928 sport coupe, good condition; $35 down; trade, 2819 Gravois.

PONTIAC—Coupe, 1930; real bargain; $40 down, $4421 Morganford.

PONTIAC—Coupe; latest 1929; perfect; $135; terms. 2704 McNair.

ROLLS ROYCE—Sport coupe; excellent condition; reasonable. 2 Yale (7000 Delmar). (c53x)

ROOSEVELT S—Coupe; $190; terms 1236 S. Vandeventer. FRanklin 8219.

Limousines For Sale

PACKARD—Limousine; 2 1929 de luxe standard 7-passenger; A1 condition; priced right. Chase Garage, 221 York. DElmar 0482.

PACKARD—Limousine; late 1929 de luxe; 7-passenger; like new; will sacrifice. Chase Garage, 221 York. DElmar 0482.

PIERCE-ARROW—Late model; 7-passenger limousine; fine condition; bargain. Box Y 20, Post-Dispatch. (c)

Roadsters For Sale

ROADSTER BARGAINS

	Down
Ford, 1930, rumble; new tires	$195 $60
Studebaker, 1926, special 6; A1	95 30
Willys-Knight, 1929 special 6	165 50
Dodge sedan, 1928; very classy	195 60
Pontiac, 1928; rumble; real buy	165 50
Chevrolet, 1930; rumble, $65	90 30

GRAUPNER MOTOR SALES COMPANY, 3132 Park av. All guaranteed.

BUICK—Master roadster, rumble seat, clean; perfect; $65. 2209 Lynch st.

CHEVROLET—1930 sport roadster; looks and runs like new; $245; terms. Harris-Gilliam Chev., 4047 Chouteau.

CHEVROLET—1930 sport roadster; like new; $225; trade, terms. 2819 Gravois.

CHEVROLET—Roadster, 1928, $75; 8-ft. trailer, $16. 6115 Margaretta.

CHEVROLET—1931 sport roadster, almost new; bargain; trade; terms. 2819 Gravois

AUTOMOBILES

KENNY'S BARGAINS

		Down
1925	Ford sedan	$ 20 $10
1926	Ford coupe, very good	35 15
1926	Ford coupe, excellent	45 15
1928	Whippet coupe	50 15
1927	Chevrolet coupe	75 25
1926	Oakland coach	75 25
1927	Chevrolet coupe	85 25
1928	Whippet coach	85 25
1927	Chevrolet coupe, late; excellent	95 30
1928	Durant 4 coach, excellent	95 30
1928	Whippet 4-door sedan	95 30
1928	Ford coupe, late	115 35
1928	Chevrolet cabriolet	125 40
1928	Ford touring, late, excellent	125 40
1928	Chevrolet coach	135 40
1928	Chevrolet coupe, new tires	135 40
1930	Pontiac coupe, excellent	135 40
1928	Chevrolet sedan	145 40
1928	Ford sedan, late, excellent	145 40
1929	Ford coupe	150 40
1929	Ford Tudor, excellent	150 40
1929	Ford Tudor, excellent	165 50
1929	Nash light 6, cabriolet	185 50
1929	Chevrolet coach, excellent, black	195 50
1929	Chevrolet sedan, late, excellent	225 75
1929	Essex Challenger coach	225 75
1929	Chevrolet sedan, black	235 75
1929	Nash light 6 sedan, overhauled, excellent	285 85
1929	Chrysler 75 sedan, excellent	325 85
1930	Chrysler C. J. sedan, miles	345 100
1931	Chevrolet coupe, 8000 miles	365 100
1930	Oldsmobile sport coupe, overhauled	415 115

We also have many more cars than the above list to choose from. We also buy all makes of automobiles.
THOS. S. KENNY, 4821 EASTON.

Roadsters For Sale

CHEVROLET—1930 roadster, $269; Moon, $45; Ford, Chevrolet, '29 $115. 4557 Easton. (c)

CHEVROLET—1928 roadster; good tries; $75, trade, terms. 3860 McNair.

CHEVROLET—Wonderful condition; tires almost new. 4454 Easton.

Webers Specials
TODAY ONLY.
1929 Chrysler Sport Roadster; rumble seat; genuine model "65"; 6-cyl.; speed, pep, looks; $350.
29 years in business. JEfferson 5505.
Weber Imp. & Auto Co., 29th and Locust.

1929 CHRYSLER ROADSTER
Rumble seat; "65" series; as clean and neat as a pin. Come see this today.
P. W. WHITE MOTOR CO., 3116 Locust.

CHRYSLER 6—Sport roadster; 32 model; 6-wheel equipment. Here's value for you. Only slightly used and at bargain price.
SOUTH SIDE BUICK, 3654 S. Grand.

CHRYSLER 65—1929, $325; Chevrolet, 1930, $269; sport roadsters, 4557 Easton

CHRYSLER—70 sport roadster; late 1927; $85; terms. 3662 Easton ave.

CHRYSLER 75—Blue, excellent; private party; $250; $100 down. 6926 Delmar.

CHRYSLER 75—Roadster 1929; sport; like new; bargain; terms, 3631 Easton.

Webers Specials
TODAY ONLY
1931 De Soto Sport Roadster; beautiful Russian tan finish; tires are new; our guarantee; $125 down.
29 years in business. CEntral 8424.
Weber Imp. & Auto Co., Lot 18th-Locust.

DE SOTO—Rumble seat; Fords, Chrysler, Plymouth coupes and many others.
Benjamin, 3147 Locust.

DE SOTO—Sport 6-wire roadster; buy for balance due. Finance Co., 4811 Delmar.

DURANT 6 DE LUXE ROADSTER.
New current model with plenty of class, driven 400 miles; will sacrifice for quick sale at used car price. CAbany 3418W.(c)

DURANT—Late 1928 sport roadster; perfect condition; $65. 5708 Theodosia.

1931 Essex Roadster

Brand-new sport job; six wire wheels, chrome tire covers, rumble seat, a real bargain at $695.
HUDSON-FRAMPTON, 4517 DELMAR.

ESSEX—'29 Challenger sport roadster; looks, runs like new; $135; buy for balance due on mortgage; terms, trade. Finance Co., 4811 Delmar.

FORD—1930 roadster; rumble seat, paint, rubber good; $65 down. Rahmberg Motor, 3323 S. Kingshighway bl.

FORD—Sport roadster, 1931; almost new; bargain; trade, terms. 2819 Gravois.

FORD—Roadster; 1931; practically new; $225; terms. 2704 McNair.

FORD—Roadster; late 1930; almost new; cheap, terms. 2860 McNair.

FORD—Late 1930 sport roadster; rumble; $193; terms. 1915 N. 9th st.

FORD—1930 roadster; bargain. 3419A Winnebago. (c99)

FORD—1929 roadster; perfect condition; price right; terms. 3114 Cass av.

FORD—Sport roadster, 1929; rumble; $75. 4711 Natural Bridge.

FORD—1929 roadster; clean; 1927 Oldsmobile coupe, clean. 2209 Lynch st.

FORD—Roadster; Chevrolets, '29s, $115, $185; Chrysler 65, $325. 4557 Easton.

FORD—1930 roadster; bargain. 3417A Winnebago.

FORD—1929 pickup roadster; perfect condition; bargain; terms. 3114 Cass av.

Model 80, Chrysler Rdstr, $100

Down; repossessed, beautiful.
GUARANTY MOTOR CORP., 2336 Locust.

GARDNER—1929 8 sport roadster 6 wire wheels, rumble seat; cost $2465; our price $295; real bargain. Finance Co., 1832 Locust.

NASH—Sport roadster; 1928; wire wheels; bargain; $80. 4711 Natural Bridge.

NASH—'27 roadster $35; also '27 touring, $35. 2246 S. Grand.

OLDSMOBILE—Roadster; yellow wheels; fine blue; will sacrifice. 5350 Hiland 3329 between 7 and 8 o'clock in the evening; ask for Al. (c)

OLDSMOBILE—1928 sport roadster, $145; rumble, very nice. 2811 Easton.

OLDSMOBILE—Sport roadster, latest 1928, $165; terms. 3631 Easton. (c)

'27 Priece-Arrow 80 Roadster

3-pass.; rumble; bargain; terms.
PIERCE-ARROW
DElmar 0188. 4812 Washington.

'27 Pierce-Arrow 80 Roadster

3-passenger; rumble; bargain; terms.
PIERCE-ARROW
DElmar 0188. 4812 Washington.

1932 PLYMOUTH ROADSTER

Brand-new; big discount from regular price; first series; liberal terms.
L. STEWART, INC. 2745 LOCUST.

WILLYS 6—'31 sport roadster; many extras; real classy and snappy; for balance due. Finance Co., 4160 Olive st.

Sedans For Sale

LOOK

Unpaid Auto Loans SOLD FOR MORTGAGE

Just take up delinquent notes, or trade your old car in. We are not dealers. We finance cars only, and will not consider a profit on unredeemed cars.

Model.	Make.	Original Loan.	Bal. Due.
'29	Auburn sedan	$400	$250
'29	Nash sedan	350	275
'29	Chevrolet sedan	250	195
'29	Viking 8 sedan	400	350
'30	Hudson sedan	525	450
'29	Oakland sedan	380	295
'30	Essex sedan	350	275
'27	Pierce Arrow 7-pass.	300	250
'27	Chrysler 7-pass.	300	185
'29	Chrysler 75 coupe	450	375
'30	Chrysler 77 coupe	900	575
'29	Nash coupe	300	185
'27	Cadillac sedan	300	150
'30	Packard 8 coupe	1300	1093
'30	Willys-Knight coupe	400	275
'30	Hup 8 sedan	900	600
'30	Chevrolet coupe	350	275

WELFARE FINANCE CO.
1039 N. GRAND. JEFFERSON 9450.

YOU NEED NO CASH

Steady job, good record; Dodge, Chrysler, Chevrolet, Ford, Nash, Buick, Studs, others; prices $50-$200. Brock, 4418 Olive. (7)

AUBURN 1932 SEDAN

Run about 400 miles; beautiful car at a big saving; terms. MONARCH, 3137 Locust.

1931 Auburn Convertible Sedan

6 wire wheels, cost $1585; our price $795; terms, trade. 1832 Locust.

1928 Auburn Sport Sedan.....$195
E. J. JOHNSON, INC., Locust at 23d

AUBURN—1931 sedan; free wheeling; radio; almost new; $125 down; trade. 3650 S. Kingshighway.

AUBURN—'31 sedan; run 5000 miles; buy for balance due. Terms, trade. Finance Co., 4811 Delmar.

AUBURN—1931 sport sedan; almost new; cheap; trade, terms. 2819 Gravois.

AUBURN—2-door sedan, latest 1931; 6 wire wheels; $695; terms, 3631 Easton.

AUTOMOBILES

THRIFTY BUYERS

will certainly inspect this assortment of used cars before they spend their money elsewhere. Seeing is believing. Compare prices and condition of cars you have seen, then judge for yourself.

1932 Hup 8 sedan, almost new..$800
1929 Packard 8 de luxe coupe.. 900
1930 Buick master de luxe sedan 800
1930 Buick de luxe 5-pass. coupe 800
1930 Buick standard sedan..... 595
1928 La Salle sedan..... 595
1929 Buick brougham..... 595
1930 Windsor sport sedan..... 450
1930 Dodge six sport coupe..... 425
1929 Hup Century six sport coupe 425
1929 Buick stand. six spt. coupe 425
1930 Nash sedan..... 400
1929 Pres. 8 sport coupe 6 w. w. 400
1929 Olds sedan, new paint & tires 375
1929 Dodge senior sedan..... 375
1929 Marmon sport coupe 6 w. w. 350
1928 Buick master sedan..... 350
1928 Buick standard sedan..... 325
1929 Moon sedan..... 300
1929 Nash sport coupe..... 300
1927 Buick master coupe..... 250
1927 Buick master sedan..... 250
1928 Nash sedan..... 200
1927 Buick 4-pass. coupe..... 200
1928 Studebaker sedan..... 200
1927 Buick 7-pass. sedan..... 200
1927 Buick coupe..... 175
1926 Buick brougham..... 175

These cars are all spick and span. Many have new tires and are repainted. Long, easy terms. Your present car in trade.

Rederer-Rengers Buick, Inc.
3039 Locust
Open Sunday and Evenings JEf. 5618

Sedans For Sale

AUBURN—1928 sedan; real bargain, $158; terms or trade.
ALLEN-JAMES, 2300 OLIVE ST.

AUBURN—Sedan, 1927; good running $40. 4952 West Florissant; COlfax 0943.

Webers Specials
TODAY ONLY.
1929 Buick Sport Sedan; 6 wheels, fender wells; like new; all new tires $495.
29 years in business. JEfferson 5505.
Weber Imp. & Auto Co., 29th and Locust.

'29 BUICK SEDAN, $100
Down. Perfect in every way; everything original; real bargain.
OLIVE MOTOR CO., 3108 LOCUST

BUICKS—Real bargains; see for yourself; a fine 1929 standard 6 sedan; well worth $395; $125 down; a 1928 master 6 at $265, $85 down; another master 6 sedan at only $110; $35 down. Graupner, 3132 Park.

BUICK '29 4-DOOR SEDAN—New tires, 6 wood wheels; A1 condition. A beautiful high-class car at a bargain price.
MISSISSIPPI VALLEY MOTOR CO.
Nash Distributors 2818 Locust

BUICK—Sedan; 1929; $295. Chrysler, $175; Pontiac, '29, $150; Olds, 2000; Chevrolet, '29, $200; many others, $50 up. 2209 Lynch st. 4563 Easton.

BUICK—Sedan, late '28; also Pontiac, Plymouth; priced to sell trade; terms. 1915 N. 9th.

BUICK—1930; 7-passenger; like new; priced right for quick sale. Benjamin, 3147 Locust.

BUICK—'26 standard sedan, $85. WEST SIDE BUICK AUTO CO. Kingshighway and McPherson. DEl. 0305.

BUICK—Sacrifice '28 landau; new tires; excellent condition; privately owned. Plaza Motor Park, 111th and Big Bend.

BUICK—Sedan; 1929; reconditioned; new tires. Come in and drive it; $395. Grebe Motor Co., 3660 S. Kingshighway.

BUICK—1926 sedan, standard; a fine little car for $125; easy terms.
WEST SIDE BUICK, 2807 Olive st.

BUICK—'30 sedan; almost new, $450; terms, trade. 3650 S. Kingshighway.

BUICK—4-door sedan, late 1929; like new $295; terms, trade. 2819 Gravois.

BUICK—1929 7-passenger sedan; good condition; cheap. 5260 Maffitt. (c)

BUICK—Sedan, 1930; practically new; $795. 4421 Morganford. (c)

BUICK—Standard sedan; runs, looks like new, $65. 2209 Lynch.

BUICK—'28 sedan; sacrificing balance due, $325. University Finance Co., 4160 Olive.

BUICK—'29 Master sedan, $445. KUHS-BUICK, 2837 N. Grand. FR. 2900.

BUICK—1930 4-door sedan, $550; Ford 1930 Tudor, A1, $250. Kirkwood 256W.

Webers Specials
TODAY ONLY.
1927 Cadillac 7-pass. Sedan; new paint, good tires; this was a chauffeur-driven car; never used in service; only $350.
29 years in business. CEntral 8420.
Weber Imp. & Auto Co., 19th and Locust.

CADILLAC—7-passenger sedan; excellent condition; cheap. 8306 Southwood, 1st floor west. Sunday afternoon.

CADILLAC—314; 7-passenger sedan. See Terry and Goodfellow, gas station.

CADILLAC—314 model, in good condition; make offer. 2615 St. Louis.

CADILLAC—7-passenger sedan; good condition; $100. 1805 Russell.

CADILLAC—7-passenger; perfect condition, new tires; only $95. 3843 Easton.

CHANDLER—Runs extra good; looks good; bargain; $80. 4711 Natural Bridge.

CHANDLER—Light six sedan; runs perfectly; $78; bargain. 1915 N. 9th st.

CHEVROLET SEDAN, 1930

Original dark blue finish; a fine running motor; 3 good tires. See today; $100 down, easy payments.
HARDY CHEVROLET, 5616 GRAVOIS.

CHEVROLET—Sedans, '29-'30, all guaranteed $225 up. Real family cars, trade. Terms. 1915 N. 9th.

CHEVROLET—Sedan; 4-door, 1928; two; clean, perfect; $135. 2209 Lynch.

CHEVROLET—4-door sedan, late 1929; just like new; $395. 2819 Gravois. (c)

CHEVROLET—1927; 19,000 miles; $90; fine condition. 228 Victor.

CHEVROLET—Sedan; Pontiac, 1928, $165; Plymouth, 1930, $295. Ford, $125. Easton.

CHEVROLET—Nice and clean; will sacrifice. 4454 Easton.

CHEVROLET—'29 sedan, very clean, $235. KUHS-BUICK, 2837 N. Grand. FR. 2900.

CHEVROLET—Sedan; 1927; newly painted; runs good; $65. 4965 Lotus av.

CHEVROLET—4-door, sedan; 1928; like new; $135. 4711 Natural Bridge.

CHEVROLET—Sedan; good shape; $50. 1236 S. Vandeventer. FRanklin 8219.

CHEVROLET—4-door sedan; 1926; perfect; $30. 1527 N. Grand.

CHEVROLET—Sedan; 1929; good condition; $165. Terms. 2704 McNair.

CHEVROLET—Late 1929 sedan; like new; $195; terms, 2860 McNair.

CHEVROLET—Sedan; late 1928; like new; private party. 2013 Lynch.

CHEVROLET—'28 imperial sedan, $85; fine motor. 2246 S. Grand.

1931 Chrysler DeLuxe Sedan

Demonstrator; city driven but few thousand miles; here is your chance to get $1800 worth of automobile for $1100; perfect condition and guaranteed.
L. M. STEWART, INC. 2745 LOCUST.

1931 Chrysler Sedan, $200

Down; original low mileage; repossessed, like new; a used car in a new-car class.
GUARANTY MOTOR CORP., 2336 Locust.

CHRYSLER—De luxe 8 sedan; double windshield; latest equipment; buy for balance due. Terms, trade. Finance Co., 4811 Delmar.

1930 Chrysler "70" Sedan.....$425
E. J. JOHNSON, INC., Locust at 23d

CHRYSLER—75 sedan, 1930; perfect; must sell; best buy in town, $345; $75 down. 4421 Morganford.

CHRYSLER—70—Sedan; 1930; runs, looks like new; buy for balance due on mortgage; terms, trade. 4811 Delmar.

CHRYSLER—'29 75 sedan; beautiful, $60 down; trade, 3650 S. Kingshighway.

CHRYSLER—80 sedan; like new; terms, trade. 3650 S. Kingshighway.

CHRYSLER—'30, 77; perfect, $525; $90 down, trade. 3650 S. Kingshighway.

CHRYSLER 80—Sedan; like new; cheap; trade; terms. 2819 Gravois.

CHRYSLER—72 sedan; 1928; a beauty; $185; terms. 2506 S. Jefferson.

CHRYSLER—8 de luxe; 1932; bargain; take smaller car in trade. Kirk. 1968.

CHRYSLER—'28 sedan; extra good; $265. KUHS-BUICK, 2837 N. Grand. FR. 2900.

DE SOTO—1932 sport sedan; save $300. 137 Lemay Ferry.

DESOTO SEDAN, 1932

Run 800 miles; very latest; save $200.
MONARCH, 3137 Locust.

DE SOTO 8—Sedan; 1930; almost new; bargain; trade, terms. 2819 Gravois

DE SOTO 8—1930 sedan; hardly used; $385. 2246 S. Grand.

DE VAUX—Sedan; like new; official's car. 2727 S. Jefferson.

AUTOMOBILES

USED CAR PRICES REDUCED

WEBER MOTOR CO., 2944 Locust at Garrison

Our reduced price Sale last week started something. We have replenished our stock and have even more wonderful bargains to offer.

See these cars and note the very low prices. You will save money and at the same time get a good car. For looks and service you can't beat them. We sell on the easiest terms of any dealer in St. Louis. Our 25 years in business should be a good reason for dealing with us.
We have in stock at the present time such popular cars as Fords, Chevrolets, Buicks, Pontiacs, Dodges, Studebakers, Grahams and others. Don't forget the address.

2944 LOCUST STREET GRAND AND ST. LOUIS AVE.

Sedans For Sale

'30 Dodge 4-Door Sedan
Wire wheels, new tires, a snappy little car; only $345.
OLIVE MOTOR CO., 3108 LOCUST

DODGE—Here's the finest 1927 sedan in town at this price; a big value at only $95. $30 down. GRAUPNER, 3132 Park.

DODGE—6 sedan; 1931; practically new; must sacrifice; today, $295; only $75 down. 4421 Morganford.

DODGE—D. A. '30 sedan; buy for balance due on mortgage, $285; terms, trade. Finance Co., 4811 Delmar. (c)

DODGE 8—Sport sedan, 1930; almost new; trade; terms. 2819 Gravois.

DODGE—DA 4-door sedan, like new; $295. 4711 Natural Bridge.

DODGE—1930 D. A. sedan; like new; trade; terms. 2819 Gravois.

DODGE—Sedan; 1926; runs, looks like new; $65. 2209 Lynch.

1932 Essex Sedan

Owner; run very few miles; new car guarantee; see today.
HUDSON-FRAMPTON, 4517 DELMAR.

ESSEX—Real giveaways! Stop! Think! '29 Challenger sedan; new tires; AT reduced to $85. $30 down; also 1930 6 new $298, $88 down. GRAUPNER, 3132 Park.

ESSEX—'31 sedan; like new; buy for balance due on mortgage, $385; terms, trade. Finance Co., 4811 Delmar.

1931 Ford Tudor

Has heater and trunk; perfect condition; a real bargain; only $325.
HUDSON-FRAMPTON, 4517 DELMAR.

1931 Ford Town Sedan.....$395
E. J. JOHNSON, INC., Locust at 23d

Ford Four-Door Sedan, 1931

$100 down; price $345; run very little. MONARCH, 3137 Locust.

CORD—1931 phaeton sedan; can be bought at a tremendous saving; practically new; this car has special upholstering; can be bought, balance due; terms. 4811 Delmar.

FORD—1931 town sedan, driven only 2900 miles; practically new; trade; now $265; 1928, $95; model T, $40.
TEVIS-FORD, 3001 Locust. (c80)

FORD—Fordor, 1929, $165; Chevrolet, Pontiac, '28s, $169; Ford, $35. 4557 Easton.

FORD—1928 Tudor, paint and rubber good; good buy, $95. Rahmberg Motor, 3323 S. Kingshighway.

FORD—1930 tudor sedan; a real beauty; $235; terms. HARRIS-GILLIAM CHEV., 4047 Chouteau.

FORDS—'28, '29, '30 Tudors, like new; bargains. 3410 N. Union.

FORDS—'31, '30, '29 Tudors; perfect; bargains; easy terms, trade. 2415 Cass av.

FORD—Tudor, late '29; looks, runs perfect; $145. 1915 N. 9th.

FORD—Late 1927; good condition; bargain at $50. 3651 Botanical.

FORD—Tudors, 1929-'31, $145, $265; Chevrolet, '28, $175, 4557 Easton.

FORD—Tudor; Model T, 1927; wire wheels; $45. 2704 McNair.

FORD—Tudor, latest 1930; must sacrifice, $50 down. 4421 Morganford.

FORD—1930 tudor sedan; cash. EVergreen 0330. 4420 Morganford.

FORD—1930 Tudor sedan; like new, $195; must sell; bargain; hurry, 2811 Easton.

FORD—Tudor; late 1930, like new; $215. 4711 Natural Bridge.

FORD—1927; wire wheels; runs good; $37. 1915 N. 9th.

FORD—Sedan, coupe, coaches, 10; $25 each. 2506 S. Jefferson.

FORD—Fordor sedan, like new; $135. 4711 Natural Bridge.

FORD—1931 Tudor sedan; like new; price right; terms. 3116 Cass av.

FORD—1929 tudor; like new; terms, trade. 3650 S. Kingshighway.

FORD—1930 tudor sedan; like new; bargain; trade, terms. 2819 Gravois.

FORD—Sedan; late '29; perfect, $135; coach, $125. 3856 Easton.

FORD—Tudor, latest '31; driven 10,000 miles; $75 down. 2516 S. Jefferson.

FORD—Tudor, '29; must sell; $60 down. 2516 S. Jefferson.

FORD—Tudor 1929; clean; mechanically perfect; no dealers. Victor 4658. (c)

FORD—Tudor; model T; runs good, $35. 2516 S. Jefferson.

FORD—1931 sedan; 4 months old; will sell for balance due, 5127 Delmar. (c)

FORD—Tudor, latest '30; used carefully; $255, trade. 3856 Easton.

FORD—1931 sedan; almost new; cheap, trade, terms. 2819 Gravois.

FORD—1929 Tudor sedan; perfect condition; $135; easy terms. 3114 Cass av.

FRANKLIN—135 sedan, perfect condition. IRONTON STATES MOTOR, 3145 Locust. JEfferson 7227.

FRANKLIN—Sedan; good condition; bargain. CENTRAL STATES MOTOR, 3145 Locust. JEfferson 7227.

FRANKLIN—130 sedan; A1 condition; bargain. CENTRAL STATES MOTOR, 3145 Locust. JEfferson 7227.

COMFORT + VALUE

Graham-Paige 8-37 sedan; 6 natural wood wheels, heavy duty General cord tires, electric horn, hot-water heater, all in perfect condition; looks and runs like new. A real sacrifice.....$550
THE OLDSMOBILE DEALER
2928 Locust

GRAHAM—8 sedan; 1931 model; for big car luxury; for speedy, powerful performance at less than small car cost.
SOUTH SIDE BUICK, 3654 S. Grand.

GRAHAM—Special sedan, late 1931; driven 850 miles; bargain. 1466 Clara av.

GRAHAM—1929; special today, $275.
GROSS MOTOR CO., 1814 WASHINGTON.

GRAHAM-PAIGE—1929 sedan; like new; cheap; terms. 2506 S. Jefferson.

GRAHAM—Sedan; 1929; perfect. Many others. 3410 N. Union.

GRAHAM—1930 sport sedan; like new; bargain; trade, terms. 2819 Gravois.

GRAHAM-PAIGE—Sedan; must sell; terms. 1236 S. Vandeventer. FRanklin 8219.

GRAHAM—1930 standard 8; like new.
GROSS MOTOR CO., 1814 WASHINGTON.

1931 Hudson Club Sedan

Official car; never had a title; new car guarantee; cost $2200; will sacrifice for quick sale.
HUDSON-FRAMPTON, 4517 DELMAR.

Hudson 7-Passenger Sedan

$195; run very little.
MONARCH, 3137 Locust.

HUDSON 1929 SEDAN—New tires, runs perfect. A real bargain, $295.
MISSISSIPPI VALLEY MOTOR CO.
Nash Distributors 2818 Locust

JEFF. 2929 LOCUST

1929 HUDSON SEDAN
Original paint; side mount; new tires; car like new in every way; $395.
ARCHER-MANN MOTOR CO.

HUDSON—1928 4-door big 6 sedan; good condition; $175; convenient for service car. 4332 Wallace.

HUDSON—One sedan, 1928 model; original motor; good paint; leaves town; must sell; $175. MUlberry 2526. (c)

HUDSON—31; side mount; beautiful; $63 down. 3650 S. Kingshighway.

HUDSON—Sedan; late model; perfect condition; $40; bargain. 5714 Holly Hills.

HUDSON—1929 sedan; clean; sacrifice. 137 Lemay Ferry. (c)

Webers Specials
TODAY ONLY.
1931 Hup Sedan; this genuine model "C" is perfect; 100 h. p. motor; this car cost over $2000; can be had for only $795. Ask for demonstration.
29 years in business. CEntral 8420.
Weber Imp. & Auto Co., 19th and Locust.

HUP—1929 8, custom sedan; 6 wire wheels, side mounts, $60 down; trade. 3650 S. Kingshighway.

AUTOMOBILES

Sedans For Sale

1929 Hup Sedan

All new tires, paint and motor perfect; see and drive today.
HUDSON-FRAMPTON, 4517 DELMAR.

1931 Hup Sedan Model C.....$750
E. J. JOHNSON, INC., Locust at 23d

HUPMOBILE—'31 de luxe sedan; buy for balance due; terms, trade. Finance Co., 4811 Delmar.

HUPMOBILE—Sedan; like new; repossessed. 3410 N. Union.

HUPMOBILE—Sedan; 1926; runs perfect; $37.50 cash. 2867 S. 13th. (c)

HUPMOBILE—Sedan, 1930; perfect; real buy; $75 down. 4421 Morganford.

HUP—Century 6 coupe; $495; terms; may trade. 2246 S. Grand.

LA SALLE SEDAN

5-passenger, 1929; 6 wire wheels; well fenders; low mileage; sound mechanically; low price; terms.
ST. LOUIS MOTOR, 3118 Locust.

LA SALLE—Sedan, 1930; practically new; beautiful maroon; a real opportunity. $385; $135 down. 4421 Morganford.

LA SALLE—Sedan; 1928, 5-passenger; Duco finish; chrome plated; many useful extras; terms, trade. 5425 Easton av.

1929 Lincoln Sedan

Five-passengers; six wheels; excellent condition; low mileage; sold new for $4500; a real bargain at $745. Terms. Trade. Open Sunday.
BERRY MOTOR CAR COMPANY
Packard Distributors
3016 Locust. CEntral 3131.

LINCOLN—'29 sedan; side mounts; wire wheels; radio; almost new; must sell; terms, trade. 3650 S. Kingshighway.

1928 LINCOLN SEDAN

5-pass., like new; bargain; terms.
PIERCE-ARROW
DElmar 0188. 4812 Washington.

1928 LINCOLN SEDAN

5-passenger; like new; bargain; terms.
PIERCE-ARROW
DElmar 0188. 4812 Washington.

LINCOLN—7-passenger sedan; $95; in good shape. 4163 Manchester. (c)

MARMON—Sedan, 1930; guaranteed, $285; Packard, $550; terms, 4563 Easton

NASH 1932 SEDAN—Driven less than 5000 miles by company official. Like new. Has many original cost $989. Sales price $695. Trade terms; guaranteed.
MISSISSIPPI VALLEY MOTOR CO.
Nash Distributors 2818 Locust

1930 NASH "8" SEDAN

Very clean; today's special; see it.
STANDARD MOTOR, 3015 Locust st. (c)

LINCOLN MOTOR CARS

We are offering several unusual bargains in late model, high-grade, 7-passenger cars, both open and closed. All have de luxe equipment, 6 wheels, trunk racks, etc. The finish, upholstery and general condition of these cars are far above the average, and we believe the best values in the city. They are:

1930 Packard De Luxe Sedan..$1750
1930 Lincoln Touring..... 1500
1931 Hup Big 8 Sedan..... 1500
1930 LaSalle Sedan..... 1350
1929 Franklin Sedan..... 850
1929 Hup 8 Sedan..... 600
1928 Marmon 75 Touring..... 500

Your old car accepted in trade and easy terms can be arranged on the balance.

LINCOLN MOTOR CARS
3401 Washington JEfferson 7100

MOVING SALE

1930 Hudson sport sedan.....$265.00
1930 Whippet six sedan..... 165.00
1928 Big Six 7-passenger coach.. 135.00
1929 Essex sedan..... 135.00
1928 Auburn sport roadster..... 195.00
1928 Whippet 6 coupe..... 65.00
1930 Essex coach..... 165.00
1928 Chevrolet sport coupe..... 95.00
1928 Whippet coach..... 75.00
1927 Buick coach..... 25.00
1927 Packard 7-passenger touring. 165.00
1930 Hudson sport coupe..... 195.00
1929 Essex sport coupe..... 95.00
1929 Ford 1½-ton truck..... 145.00
1927 Hudson brougham..... 65.00
3 1927 Chevrolet coaches..... 65.00
1928 Auburn sport sedan..... 165.00
1928 Willys sedan.....

AUTOMOBILES

PEOPLE
exceptional

CARS
ughly checked. Excel-
be proud to own.

	Cost New	Today's Price
upe,	$1195	$645
.....	810	395
Luxe	1550	545
.....	4200	695
Sport	3200	895
like	5600	1950
.....		

els, $25 Up
c.

Open Every Evening

GOOD USED CARS AT NEW LOW PRICES.

See these cars today. Specially conditioned and priced. Every one represents an exceptional value.

1930 Buick sedan, standard $595
1929 Buick coupe, master 495
1929 Buick coupe, sport standard 430
1928 Buick sedan, master 325
1928 Buick coach, standard 225
1927 Buick 4-pass. coupe, standard, ... $175
1931 Chrysler "8" sedan 745
1931 Dodge sedan, 5 wire 575
1929 Dodge Senior Victoria 325
1929 Hupmobile "6" Sedan, 6 disc 445
1929 Nash coupe, beauty 325
1929 Pontiac coupe 325

WILLOUGHBY-BUICK CO.,
Vandeventer and West Pine, JEff. 6230

Trucks For Sale

RD—1931 1½-ton hydraulic dump; ...; new tires; $350; worth $700 ...30-29 Lakes. $225. 2811 Easton.

RD—Roadster pickup body; late model, erfect condition; a real bargain; terms. ARIS-GILLIAM CHEV. 4047 Chouteau.

RD—Pickup, '29; like new; $145 to- ay; terms. 3650 S. Kingshighway.

RD—AA '29, 1½-ton stake truck; real argain at $225. 4111 Chippewa.

RD—1931, model A, 1½-ton; bargain; ractically new; terms. 7419 Manchester.

RD—Late 1½-ton dump, on duals; 250, will trade. 2305 Howard.

RD—Model AA, with platform body; ood tires; $150. 4457 Chouteau.

RD—Panel, light delivery truck; late odel; looks like new. 4454 Easton.(c)

RD—Model T; top, side curtains, suit- ble for huckster. 3824 Lindell. (c)

RD—1-ton, 1927; ice body; trade, 3721 acheco.

RD—Model T truck. Call today, 6428 . Park av. (c)

RD—1928; dual; 4-speed $100; Dodge ump truck, $300. 5379 Easton.

RUCK—2-ton; hoist, 16-ft. top, '30 del '31. Hoffman, 3645 S. Grand. (c)

RD—Ton truck, $35; private owner. 861 Cozens.

RD—Chevrolets, 1930-'29, ¾-ton, panel ght delivery; $125, 2814 Easton.

RD—Model AA; 1½-ton stake body; ruck tight. Arrea Auto, 720 Cass.

RD—Truck model T; good condition; eap. Call at 1126 Rutger. (c)

RD—'29 three-quarter ton; cheap. 2753 . Louis.

RD—Truck, 1931, pick-up; almost new, eap. 2523 Cass.

M. C.—2-ton, stake body; terms. 1236 Vandeventer. FRanklin 8219.

M. C.—1928 ton stake truck, $195, hinell, 4231 National Bridge.

M. C.—1930, with dump body; dual ycles; $175. 4163 Manchester.

AHAM-DODGE—For sale or trade: ick, 1½-ton; rear axle or light hoist; d motor and rubber; stake body. J. A. wley, 2513 N. 10th st.

AVY DUTY overload springs, $10 ... wheels; $45; also 6 wheel attach- nts, extremely low prices; terms. Bailey 20 S. Grand. Phone Grand 8193.

ERNATIONAL—1932 chassis and cab, 24, 4¼ stake; wheelbase like new; 883; sacrifice, $625; terms, trade. S. Vandeventer.

ERNATIONAL—1932 chassis and cab; 24, duals; long wheelbase; like new; 2800 es; bargain; terms; trade. 717 S. Van- enter.

ERNATIONAL-DENBY TRUCKS ... ep, or trade; good shape. 3729 Ore-

ERNATIONAL—1928 stake body; d condition; $95. 4163 Manchester.

CK—2½-ton; A. B. screen, pan; ...; price right. The White Co., 4151 est Park.

CK—2-ton truck; electric hoist, dump; 5. 1915 N. 9th st.

-1-ton, any purpose, $75; Diamond 2-ton stake body; Ford, model A; Dodge ham chassis; $75; trade. 1437 N. 22d.

-3-ton, stake body; duals; terms or ade. The White Co., 4151 Forest Park.

-3-ton stake; duals, $165 cash. mell, 4231 Natural Bridge.

-Truck; 1930; one-ton; like new; st sell. 1219 Ann.

CK, BODY BARGAINS — Express, nel, stake, bus, coal, ice, dump bodies trailers; new and used; terms. Bailey, 0 S. Grand. Phone GRand 8193.

TE—2½-ton dump truck; rebuilt; A1 ondition; terms, trade. The White Co., 1 Forest Park.

TE—Dump truck; good condition; ld tires; $35 takes it. 1940A Cherokee. ledo 7772. (c)

TE Truck, 2-ton, with cab, $65. ndenhall Motor, 2323 Locust. Always .

Auto Trailers For Sale

ILER—
01 Fyler. Hland 9517.

ILER—Four-wheel camp trailer; new, 25; must sell. 228 Victor.

AILER—Call Monday. 5217 Maple. 5991. (c)

Accessories, Parts—For Sale

TOMOBILE-TRUNKS—3 large bargains, ase Garage, 221 York. DElmar 6482.

D—Model A or T parts. Thoene's Auto ...vage, 7320 N. Broadway.

T PARTS for all makes and models ocks and autos bodies; open Sunday ning. MUlberry 6071. 6616 Easton. (c83)

D PARTS—For all makes of cars and ucks; open Sunday. Fishel Auto Parts, W Clayton av. FRanklin 9344. (c99)

Auto Bodies For Sale

IES—Closed, 100 Ford, Chevrolet $10 7320 N Broadway. COlfax 1195. (c99)

IES—1929 Chevrolet coupe, fenders for cars; cheap. 3019 Locust st.

Y—Model A speedster; will trade for edster or coupe body. 6345 Tholozan.

CK—Sedan, $55; 2¼-yard hydraulic ip, $85; stake, $25. 2811 Easton.

DS HYDRAULIC BODY—And hoist, ding hatch board and coal body; good ndition; $110. Mr. Schaeffer, 1317 N. (c)

Tractors

SON TRACTOR—Like new; $1350; th $300; sacrifice. 2811 Easton.

Tires For Sale

ERICAN bargains; used tires, $1.50 up. n Sunday till 1 o'clock. 2819 Chou- (c99)

-4, 28x5.25-18, and 4, 29x5.25-19; Goodyears; bargain. Also various ...es. 3535 Morgan. (c)

B,—1000 all sizes used tires, tubes, eries, 50c up. 3948 S. Broadway.

S—4; 650x18; also 600x21, 500x19; makes; bargain. 4814 Page. (c)

K TIRES—30x3, 32x6, 34x7, 36x8, 3 and all other sizes. Okeh Rubber ...Forest 9579. 4944 Easton av.

TRADE-IN tires all sizes, $1 up; tubes all sizes 35c up. 2906 Easton. (c96)

FOR SALE—WANTED
BICYCLES—MOTOR CYCLES

Wanted

OTORCYCLES Wtd.—Any kind, for ...ecking; BALLAS, 100 N. 12th.

For Sale

CYCLES—Used; like new; cheap. 7809 ...mette bl. RAndolph 8146. (c99)

EVELAND—4 cylinder; used little; bar- ...ain. PR. 4878; early or evenings. (c)

ARLEY-DAVIDSON — Single cylinder, ...6; 1930 Scout Indian, $100; 1929 Scout ...66; $50. Grand and Pine, 202 N. ...ain. (c99)

ARLEY-DAVIDSON—Solo, 1931 cycle; ...h of extras. Hewette-Nolte Motors, ...8 Warne, at Florissant.

ARLEY-DAVIDSON—Motor cycle; $37; ...e condition. 2211 Bremen.

ARLEY—1929 Scout 45; good shape. ...2 Rider.

ERIOUS BIKE—New; on display; come out ...r demonstration; real performance and ...economy sells at $49.75; fits any bicycle. ...Chevrolet Nash Sales and Service, 4919 S. ...Chevrolet-way. (c)

OTORCYCLES—All makes, used, cheap; ...epairing and used parts for Indian, ...Harley Henderson, Excelsior, Ballak, ...N. 12th.

OTOR CYCLE—Harley-Davidson; good ...echanical condition; $50. 4165 Prairie.

OTOR CYCLE—1927 Harley, perfect con- ...dition. $50. 2013 Lynch.

OLICE MOTORS—$75; easy terms; pay ...as you ride. Hawthorne Indian Co., 2545 ...PR. 8048; open Sunday. (c99)

929 HARLEY—$85, special; one police ...achine at $75. Harley-Davidson Motor ...ale Co. 1409 Olive st. CH. 3322. (c99)

BUILDING MATERIAL

...CK—100,000; lumber all dimensions; ...ttic glass. 1512 Locust. Vic. 2777. NE. (c80)

...CK—$2 per 1000; heating plant, 1400 ...Chestnut. Garfield 7039.

...CK—50,000, $1.50 a thousand; lum- ...r, 2c a foot. 3107 Washington. PR.4089

...CKS—$3 a thousand delivered; cinders, ...0 a load. LA. 8391. (c2)

...CK—$2 per 1000; hard $3 per 1000; ...ne, $1 short haul. 15th and Market.

...CKS—Hard and limestone. 18 N. 3d. ...Garfield 6331. (c)

...LDING MATERIAL—2x10, 2x12, 2x6, ...st, 4x4, 8x8; flooring, beading, sheet- ...mmings; all lumber from 8 to 20 ...et; doors, windows, standard size sink, ...et brick; bargain prices. 4101W Natural ...Arcade.

...ERS—$2.50 per 4-yard loads, any- ...where. COlfax 4300W. (c99)

...ks Wtd.—Blocks or sheets, large ...antity, for heat insulation. DE. 3400. (c)

NEW DOORS, ALL KINDS

...Panel plan doors, all sizes for new ...buildings; also windows and ...frames; all stock and cheap as used. ...EINBENNER, LAc. 2156. 3511 Lemp.

...ORS, windows, brick, stone, toilets, ...sinks, white pine lumber of all kinds, ...and hot-water furnaces, pipe and ...fittings. Connect 1305 or 1235 Market.

...MBER—New, ceiling, partition and ...acks, 1c per ft. white it lasts. Co. 0376 ...(c62)

...ATING YARD at 3018 Landish; sell- ...g lots $10 per 1000; good solid doors, ...$2 each; garage doors, $5 each; garage ...all lumber ft. and under, $5 per ...ad; beams and weights, 1c per lb.; ...ron pipe and maple flooring. ...timbers brick $3 per 1000; hard, $4 ...1000 delivered. Waldron Wrecking ...Co. COlfax 1635. (c)

Roofing Material

Shingle Design Roofing
ed or Green, 100 Sq. Ft., $1.98
K TEX SIDING (COLORS), sq. ft. $5.50
SCHULTE HDWE. & PAINT CO.
2835 N. UNION. EV. 5500 (c62)

...REST quality asbestos fiber roof coat- ...10 gal., $3.50; larger quantities, ...at Alconite Corp. 4000 Chippewa.

...L ROOFING—60c up; also hex shin- ...les, square up.

...ROOFING, SIDING, FELT & WIRE CO. ...E. Bway. Open Saturday afternoon.

...ROOFING—Seconds, excellent quality, light, ...medium, 58c; heavy, 70c; slate, 98c ...Also asphalt, paint, felt, cement. ...St. Louis Asphalt Co. 2626 Chou- ...Grand (c62)

HOUSEHOLD GOODS

Antiques

...ES—Bureau, bronze statue, Turk- ...ish chairs, Victrola, mahogany sofa, fiddle back chairs, ...vases, large Cloisonne vase, oil ...paintings by Paul Harney, Meeker, Marple. (c)

...ES—Hundreds of rare firearms ...relics bought, Hematite axes; ...to sell. Garfield 6802; 2913 N. ...(c)

...QUE CHEST OF DRAWERS—Wash- ...stand, smoke glass prisms. 2618 ...

...AUTIFUL antique mahogany bedroom ...breaking up housekeeping. ...Post-Dispatch. (c2)

HOUSEHOLD GOODS FOR SALE

Clearance of Elec. Re-
rigerators, Washers
nd Sewing Machines

ears, Roebuck & Co.
3708 South Grand
Prospect 6110
1408 N. Kingshighway
FOrest 1000

Home Outfits

2 ROOMS COMPLETE, $42.50
3 ROOMS COMPLETE $62.50
LIBERAL CREDIT TERMS
Complete Home Outfits, including 9x12 ...ft or Axminster Rugs and Lamps. ...Suite of Living-Room, Bedroom, Din- ...ette Room or complete Kitchen Outfits. ...Central 9249. ...Open Mon., Thurs., Sat. Nights.
The Lincoln Furniture EXCHANGE 2315 OLIVE ST.

STOVE CLEARANCE
FLOOR SAMPLES

...Table-Top Gas Ranges; fully in- ...sulated; all enamel with heat ...shelf; value $69.50; now.....$47.50

...Console Gas Ranges; fully insu- ...lated, all enamel with heat con- ...troller; value $59.50; now $39.75

...Range Stoves; fully enameled; ...value $89.50; now $31.50

...Console Gas Ranges; green en- ...amel front and top; value $34. ...now $24.95

...Circulator Ranges; cast en- ...amel front; value $19.50; now..$10.75 ...Stoves delivered and set up. Carry ...new stove guarantee.

ears, Roebuck & Co.
1408 N. Kingshighway
FOrest 1000

AUCTION

Furniture and House-hold Goods
MONDAY
May 9th, 10:30 A. M.
2004 MORGAN ST.
MOUND CITY
CHestnut 5394 CHestnut 5395

STORAGE SALE

Living room suites, $25 up; wicker sets, $5 to $10; dressers, $4 up; chiffoniers, $3 up; library table, $2; buffets, sideboards, $1 up; rockers, $1; chairs, 50c; gas ranges of all kinds, $3 up; refrigerators of all kinds, $3 up.

SLOAN'S, 1167 Hodiamont. (c65)

DUE TO FINANCIAL CONDITION, MUST SACRIFICE BEAUTIFUL $350 ELECTRIC REFRIGERATOR. CAN BE SEEN SUNDAY A. M. AT 4448 PAGE; NO DEALERS.

BARGAINS—In all furniture from storage; cash or time. 2341 Olive. (c65)

AIRWAY VACUUM—All attachments, like new; cheap. Victor 3624J.

BABY BUGGY—Large, Lloyd, good condition; cheap; make offer. 1880 S. 11th.

BABY BUGGY—Reed, like new; $10. 4515 Pennsylvania. (c)

BABY CARRIAGE—Ivory bed; like new; cheap. 3822 Labadie.

BABY CARRIAGE—Cheap. 3258A Morganford.

BABY CARRIAGE—English type; light gray. 5515 Genevieve.

BEDS—Complete, $4.95; dressers, $2.49; new mattresses, $1.95; chiffrobes, $3.95; chairs, 25c; 3-piece bedroom suite, $22.50; 3-piece breakfast set, $4. Mo. Furniture Exchange, 4524 Delmar. (c)

BEDS—$1; springs, $2; dressers, $3. Broadway, 2424 S. Broadway. (c)

BEDS—2 junior, white enamel; cheap; like new. PArkview 5632W. (c)

BED—Full size, dresser, walnut finish; breakfast set. Hland 4420. (c)

BEDROOM, dining, living room suites, $15 up; ice boxes, $3; gas ranges, $4; rugs, $5; breakfast sets, $7; chairs and rockers, 50c to $1.50; kitchen cabinet, $7; chest of drawers, $3; electric refrigerator, $45. 6800 Manchester.

BEDROOM SUITES—As low as $20; living room suites, $25; davenport suites, $15; davbeds, $4; Simmons beds with new mattresses, $10; 5-ton coal-burning metal bed suite, $55. Sloan's, 3908 Washington. (c)

BEDROOM SUITE—Twin beds, also beds, dressers, etc.; what's left of 6 rooms goes at give-away prices; breaking up house. 4509 Washington, Apt. D.

BEDROOM SUITE—New 3-piece, walnut finish, $29.85. Barron, 3414 N. Union.

BEDROOM SUITE—4-piece walnut; reasonable. 732 Westgate, 2d north. (c)

BEDROOM SUITE—Just like new; cheap for cash. Sloan's, 1167 Hodiamont. (c)

BEDROOM SUITE—3-piece, $17.50. LINCOLN, 2315 OLIVE ST.

BEDROOM SUITE—Floor sample, $85 value, for $39.75. 3138 Cherokee, dealer.

BEDROOM SUITE — Handsome, walnut, $35. Warners, 201 S. Jefferson. (c)

BEDROOM SET—Modern; mattress, spring, dresser, chest; $18. LAclede 6184. (c)

COMBINATION RANGE — Superior and Quick Meal, in gray and blue, $53 and up. South End Hardware, 2861 Gravois av. PRospect 4044. (c99)

COMBINATION RANGE—Quick Meal blue enamel, Lorraine; like new; cheap. Mrs. F. Doersam, 3944A N. 19th Tyl. 3597R.

COMBINATION RANGE — Blue Charter Oak; a real bargain. Wabash 1082. (c)

COMBINATION RANGE—Quick Meal, all-enamel, Riverside 1161. 4325 Jessica. (c)

COPELAND REFRIGERATOR—5½ cu. ft. completely reconditioned; quick sale, $79.50. West Side Radio & Refrigerator Co. 5179 Easton. (c7)

DINETTE SET—Beautiful, latest model; must sacrifice. FOrest 3958. (c)

DINING ROOM SUITE—Practically new; cheap; also rug and lamp included. Call FLanders 4783. (c)

DINING ROOM SUITE—9-piece walnut; oblong table, $49.75. Kornblum Co., 4451 Easton.

DINING-ROOM SUITE—9-piece oak; perfect condition; $45. 4705 Sacramento.

DINING SUITES—Walnut, bungalow and combination ranges; low prices. Gravois Furniture, 2301 Gravois.

DINING ROOM SUITE—9 pieces, $55; others from $20 up. Sloan's, 1167 Hodiamont. (c)

DINING-ROOM SUITE—Beautiful 9 piece, walnut; perfect; cost $400; sacrifice $85; no dealers. 746A Dover. (c)

DINING SUITE—Fine; walnut; $25. Warners, 201 S. Jefferson.

DINING-ROOM SET—9 pieces, walnut; reasonable; almost new. 3864 Hartford. (c)

DINING ROOM SUITE—Cost $500, sell $100. 1290 Boland, ST. 0823. (c)

DINING, LIVING AND BEDROOM SUITES —Residence 3711 Gravois. Pelzer. (c99)

DINING ROOM—Bedroom and kitchen; must sell. EV. 5622.

DINETTE SET—Walnut; and rug; like new; reasonable. 4016A Cora.

DINING-ROOM SUITE — Walnut; cost $250; sell $110. Mulberry 3225. (c)

DINING-ROOM SUITE—Center table, sanitary couch, kitchen table. PArkv. 4561J.

DINING ROOM SET—8 pieces, walnut; modern. 907 N. Woodlawn, Kirkwood.

DINING SET—Perfect; call after 1 p. m. today. NE. 0872. (c)

DINING-ROOM SET—6 pieces, walnut; special, $25. Prosser's, 3220 Olive st.

DRESSERS—$4; chiffrobes, $8 and $10; washstands, 75c; tables, $1.50. Sloan's, 3908 Washington. (c)

ELECTRIC IRON—6-lb. and cord, 99c; ironing board, 79c. Barron, 3414 N. Union.

ELECTRIC REFRIGERATOR, $95
Special sale Mayflower refrigerators. Regular $165 value now only $95. $10 down and $6 monthly.
THE LEHMAN CO., 1101 OLIVE ST.
Come in after supper. Open till 9 p. m.

SPECIAL SALE SAMPLE ELECTRIC REFRIGERATORS $67
LINCOLN, 1109 OLIVE ST.

ELECTRIC REFRIGERATOR—Guaranteed 3 years; can be had by paying balance due on contract; call Sunday a. m. or Monday. 2674 Washington.

ELECTRIC REFRIGERATOR—KELVINATOR; BRAND NEW; 5 FT.; $119.50. INSTALLATION EXTRA. TERMS. ELECTRIC CO., 2546 N. GRAND. (c)

ELECTRIC REFRIGERATOR—5-ft. box, used, $59.50. Showboat, 3004 S. Jefferson. (c99)

ELECTRIC REFRIGERATOR—Fully guaranteed, $75. Must sell. 904 Pine. (c2)

ELECTRIC ICE BOX—7 cubic feet; reasonable. Call 1501A S. Broadway. (c)

EUREKA—Late model, like new; all attachments; must sell. 5942A Wabada. Mulberry 0384.

FERN STANDS, 69c— walnut finish coffee tables, $1.39. Barron, 3414 N. Union

FOLDING BED—A1 condition. COlfax 8877R.

LEAVING for Florida, am compelled to sacrifice my living, dining, bedroom and kitchen furniture; good as new; also drapes, cutlery, dishes, if desired. A real bargain; no dealers. PA. 3163R. (c7)

FRIGIDAIRE—Units, new, used, in new porcelain cabinet, 5-16 cu. ft. refrigerators, $55 up; icebox units, real values; ice-boxes taken in trade. Open Sunday and evenings. West Side. MUlberry 8325. 5701 Page.

FRIGIDAIRE—Almost new; reasonable. FOrest 6176W. (c)

FURNITURE—Contents of apartment; living, dining, bedroom, rugs, lamps, other things; like new; rare chance to get some beautiful furniture cheap. Dealers, Call immediately. 6301 Delmar, 1st floor west, University City.

FURNITURE—Sacrifice modern furnished apartment; complete or separate; dealers make offer. Dealer, 1283 Hodiamont, first south. (c99)

FURNITURE—In storage, of 4 rooms, all or part; very cheap; see next week at 201 S. Jefferson. (c)

FURNITURE—5 rooms, complete, cheap for cash; no dealers. 3612 Lafayette av., first floor west.

FURNITURE—3-room outfit, slightly used, 90 days; same as cash. McGehee, 2728 Lafayette.

FURNITURE—Living, dining, bedroom suites, radio, secretaire, rugs, refrigerator, dishes. 5119 Delmar, 2d floor west.

FURNITURE—Contents of 2 5-room apartments or parts thereof; suitable for owner to sell. Hork'ay, 6241 Southwood.

FURNITURE—Of 6 rooms; in good condition; real cheap. 4635 Washington.

FURNITURE—Contents of my home; no dealers. 5579 Alamo. (c99)

FURNITURE—Must sell, 3 rooms, modern, or trade for auto. 4847 Oldenburg.

FURNITURE—4 rooms, complete; $45; must sell. 927 St. Louis.

FURNITURE—3-piece living-room suite; leather. 3952A Miami.

FURNITURE—3 rooms, including radio, $175. 2525A Newhouse av.

FURNITURE—6 rooms; twin beds, dressers. Call Monday. 3732 West Pine.

FURNITURE—Gas range, side oven; rugs, beds, etc. 3257 Iowa.

FURNITURE—Complete, 4 rooms, up-to-date and new. MUlberry 4078. (c)

FURNITURE—4 rooms, complete, and one living room suite. 4111A St. Ferdinand.

FURNITURE—Entire contents of 5-room flat; reasonable. ST. 0121. (c)

FURNITURE—4-room flat. 3408A Arsenal. (c)

FURNITURE—Also counter, show cases; must be sold. 1026 N. 10th.

FURNITURE—5 rooms; sell $125. 4422 Morgan. FRanklin 2865. (c7)

GARDEN HOSE—50 ft., nozzle and reel cart, $3.49 for outfit. Barron, 3414 N. Union.

GAS RANGE—Quick Meal, with Lorsine and kitchen heater attached; gray enamel; $125; bargain, $75. South End Hardware, 2861 Gravois. PR. 4044. (c99)

GAS STOVE—New, table-top, all-porcelain; floor sample, $32.50. Kornblum Co., 4451 Easton.

GAS RANGE—Ivory and green, with regulator, side oven; all-porcelain; $19.75. Specialty, 3306 Easton. Open evenings.

GAS RANGE—New Quick Meal, side oven, white and green; all-porcelain; $29.75. Specialty, 3306 Easton.

GAS STOVES—Quick Meal, all-porcelain; floor samples, 50 per cent. Kornblum Co., 4451 Easton.

GAS RANGE—Console model, very latest style; new; cheap. South End Hardware, 2861 Gravois. PRospect 4044. (c99)

GAS RANGES—Latest cream and green with oven regulator; $18.50. Wagners, 201 S. Jefferson.

GAS RANGE—Quick Meal; and book case, 3658 Lafayette. GR. 0814M. (c)

GAS HEATER—Ruud No. 4, instantaneous, used 1 month. FR. 1714 Monday. (c)

GAS RANGE—Universal; insulated; oven regulator. WAtson 6089.

GAS RANGE—Side oven, $6. Dealer, 2904 S. Jefferson. (c)

GAS RANGE—Ivory and green; good condition. 3451 Grace. (c)

GAS RANGES—All standard makes, from $5 up. Prosser's, 3220 Olive st.

GAS RANGES—As low as $3 delivered and guaranteed. Sloan's, 3908 Washington

GAS RANGE—White porcelain, Lorraine, Quick Meal; cheap. FLanders 7297.

GAS STOVE—White; kitchen table, chairs, ice box. 35 Lewis pl.

GAS RANGE—Quick Meal; like new; bargain. 4031 Labadie. (c)

GASOLINE COOK STOVE—$10; new metal cot and heavy pad, $5.15. Barron, 3414 N. Union.

GASOLINE RANGES—High ovens; gasoline or Skelgas. Dealer, 2303 Washington. (c99)

ICEBOXES—Side and top icers; large selection; lowest prices. Gravois Furniture Co., 2301 Gravois.

ICEBOX—Side-icer, porcelain interior; $6.95. Specialty 3306 Easton.

ICEBOX—100 pounds, $9. 4121 Shenandoah.

ICE BOX—All porcelain, 100-lb. side icer; bargain. Apt. 101, 4236 Neosho.

ICEBOXES—Like new; $3. DALLO, 2921 OLIVE. (c83)

ICEBOX—Slightly used, large size; Leonard. 6414 Cates, first floor west.

ICE BOX—Leonard; porcelain lined. 4410A Holly. (c)

ICEBOX—2 left; like new; 75 lbs. 3905 Utah, basement. CAb. 4046. (c)

ICEBOXES—$3 to $10; several to pick from. Sloan's, 3908 Washington. (c)

ICE BOX—All porcelain; like new; cheap. Cabany 6263W. (c)

ICEBOX—Porcelain lined; walnut dining suite; reasonable. Hland 7823. (c)

ICE BOX—Leonard, gas range, side oven, cheap. 2246 S. Grand. (c)

ICE BOX—Good condition, $5. Riverside 4988W. (c)

ICE BOX—Porcelain, and gas stove. 5616 Cates. PAr. 2668. (c)

ICEBOXES—100; rebuilt; priced $3 up. Warners, 201 S. Jefferson.

IN-A-DOOR BED—New; cost $45, take $15. Wagners, 201 S. Jefferson.

KELVINATOR—Excellent condition; $200 model, $79.50; terms as low as $5 monthly. Van Sickle Co., 3415 S. Grand. Open evenings. (c1)

KELVINATOR—New, S-4, Y-5 and others; RCA radios, R-6, R-7 and others, to highest bidder. H. Z. Creley, 5221 Delmar.

KELVINATOR—Large; grandfather's clock and other household effects. 5238 Cabanne

KITCHEN CABINET—Green; refrigerators; $8. Warners, 201 S. Jefferson. (c)

KITCHEN CABINET—Gray enamel, porcelain top; good condition; $10. HI. 1058.

KITCHEN CABINETS—Good condition; $8.50. Dealer, 2904 S. Jefferson. (c)

LEONARD—Ice box, A1 condition; almost like new; very reasonable. 6318 Cabanne.

LEONARD—Porcelain lined, 75-pound capacity. 4548 Flora. (c)

LIVING ROOM SET—3-piece; 1 late style radio; like new; must be sold for transportation charges. Rieth long distance mover, 3908 S. Broadway. Call Sunday.

LIVING ROOM AND BEDROOM SUITES— Residence, 3711 Gravois. Pelzer (c99)

LIVING ROOM SUITE—Tapestry, $15, delivered. Dealer, 2904 S. Jefferson. (c)

LIVING ROOM SET—2-piece mohair, and Cogswell chair. Rit. 2095W. (c)

LIVING ROOM SUITE—Mohair; must sell, $25. 7202 Lyndover, Maplewood.

LIVING ROOM SUITE—2-piece velour and hall runner. 4226A Cleveland. (c)

LIVING ROOM SUITE—Rugs, lamps, radio, kitchen set. 1036A Clara.

LIVING-ROOM SET—3 pieces, Jacquard; $19.95. Prosser's, 3220 Olive st.

LIVING—And dining room; icebox, gas stove. 4322 McKee. (c)

LIVING ROOM SUITE—Overstuffed; 3-piece; bargain. Apply 5674 Clemens. (c)

HOUSEHOLD GOODS FOR SALE

OPEN EVERY EVENING Brandt's UNTIL 9 O'CLOCK

ONE-DAY SALE



Trade Your Old Washer

Maytag
Model 80
Electric Washer
Tomorrow Only
$48.75

Satisfaction Guaranteed

Choose any Washer here. If you are not satisfied we will exchange it for another make within thirty days.

EUREKA $14 Tomorrow Only
Used Floor Samples and Demonstrators

GOOD USED RCA RADIO $12 TOMORROW ONLY

We Repair or Furnish Parts for Any Make Washer

Brandt Electric Co.
904 PINE ST. Open Until 9 O'Clock Every Evening
OVER 50,000 SATISFIED CUSTOMERS SINCE 1886

LIVING-ROOM SUITE—3-piece, $12.50. LINCOLN, 2315 OLIVE ST.

MATTRESS—Full size; cotton linter —in beautiful new floral tick... $1.95
BARRON, 3414 N. UNION, Open Nites.(1)

RAILROAD STOVE—New, tuneless cooker, $2.67. Barron, 3414 Union. Open nights. (1)

OVERSTUFFED FURNITURE SALE
Bedroom sets, $15; kitchen cabinets, gas ranges, $4; beds, $1; dressers, $2; reed settees, $1; chiffrobes, $6; breakfast sets, $3; chairs, 35c; new pillows, 39c; linoleum 1½ sq. yd. 9x12 art squares, $1.95. PALLO, 2921 Olive. (c99)

PRESSURE STOVE—New, Quick Meal, 3-burner, $16.95. Specialty, 3306 Easton.

RANGE—Combination Quick Meal, all-porcelain, $19.75. Kornblum Co., 4451 Easton.

RANGE—Buck's blue combination. 2041 East Prairie.

REFRIGERATOR—Majestic, electric; floor sample; formerly used; iroquois electric refrigerator unit, complete, ready to install in your ice box, $29.50; guaranteed. Open Sunday a. m. and evenings to H. Hanenkamp Electric. 1726 N. Union. (c)

REFRIGERATOR—TRADE IN YOUR OLD ICEBOX; BIG ALLOWANCE. KELVINATOR, FRIGIDAIRE, LEONARD; $99.50 UP. ELECTRIC CO., 2546 N. GRAND. (c)

REFRIGERATOR — KELVINATOR, BRAND NEW, 5 FT., $119.50; INSTALLED EXTRA. TERMS. ELECTRIC CO., 2546 N. GRAND. (c)

REFRIGERATORS—All porcelain inside; oak outside; very good; just like new. South End Hardware, 2861 Gravois. PRospect 4044. (c99)

REFRIGERATORS — Copeland, Majestic, Kelvinator, others, brand-new floor models at a special discount; terms if desired. Gaertner Electric, 3521 N. Grand. (c99)

REFRIGERATOR—Reconditioned; enamel and porcelain lined, from $5.95 up. Prosser's, 3220 Olive st.

REFRIGERATOR—Electric, 5 cubic foot; fine condition; will sell cheap. 808 East gate. PArkview 1408W. (c)

REFRIGERATOR — Leonard, green duco and porcelain, in and out; $15. Wagner's, 201 S. Jefferson. (c)

REFRIGERATORS—Electric; 1 and 2 door, slightly used; every one guaranteed; real bargains. Meehan, 3154 S. Grand. (c4)

REFRIGERATOR—Electric 6-ft. box, used, $39.75. Showboat, 3004 S. Jefferson. (c99)

REFRIGERATORS—Copeland and Majestic; floor samples; slightly used. Holland Co., 1633 S. Broadway. (c99)

REFRIGERATOR—Electric, 2-door, 6 cu. ft.; real bargain, $60. Holland Co., 1633 S. Broadway. (c99)

REFRIGERATOR—100-lb. Belding Hall, porcelain, in and out; like new. Ballak, 100 N. 12th.

REFRIGERATOR—Electric, Wayne, 5-ft. box, floor sample, $89.50. Showboat, 3004 S. Jefferson. (c99)

REFRIGERATOR—125-pound; white glass lined; $10; good. 5741 Wabada av.

REFRIGERATOR—General Electric; sell at once; bargain. 3636A Park av.

REFRIGERATORS—Special at $3.95. LINCOLN, 2315 OLIVE ST.

REFRIGERATOR—Bohn, 200-lb capacity, porcelain lined. 3815 West Pine. (c)

REFRIGERATOR—Porcelain in and out, cheap. 3837 Michigan. (c)

REFRIGERATOR—Like new; $50. Blumer, 1212 Washington.

NEW ALL-WOOL, 9x12 VELVETTE RUG, only $6.89
BARRON, 3414 N. UNION, Open Nites.(1)

RUG—Axminster, $12; bedroom suite, $28; good icebox, $4; gas ranges, $5. Vandeventer Furniture, 1041 N. Vandeventer. (c65)

RUGS—Good, reasonable, Chicago Carpet cleaning, 3829 Finney. NEwstead 1457 (c99)

NEW 9x12 FELT-BASE ART RUGS, each $2.98
BARRON, 3414 N. UNION, Open Nites.(1)

RUGS—Beautiful; like new; also furniture cheap. Dealers, Call immediately. 6301 Delmar. Apt. 102, University City.

RUG—9x12 axminster; kitchen table, chairs. 3500 Miami, Apartment 112.

RUGS—9x12, $42.50 value. $19.75. Call residence, 3711 Gravois. Pelzer, (c99)

RUGS, furniture, new; sacrifice. 2722A Chippewa. Hess & Hess.

RUGS—Large lot, beautiful assortment; all sizes, very cheap. Dealer, 6404 Cates av.

RUGS—Bargain; small Oriental throw. PArkview 2159W. (c)

RUG—9x15, $10; carpet, 13x15, $12; runners, 26c yard. Dealer, 4301 Evans.

RUGS—2 imported Oriental, 9x12 and 7x10. LAclede 4197. (c)

RUG—Oriental, 4x7, 7x10; new; $28 for both. Dealer, 2506 S. Jefferson.

SACRIFICE for cash practically new Chinese rug, bed-davenport, library-dining table, nest brown mahogany tables, red damask mahogany chair, green velour chair Hoover vacuum, sewing machine, dishes, etc.; no dealers, 3846 Alexander.

SIMMONS CRIB—Perfect condition, cheap; davenette table, 5336 Nottingham. (c)

SACRIFICE—Bed and chair, chaise lounge; practically new, at a sacrifice; call 8Terling 1982. (c53x)

SPRING Wardrobe, col. stove, washstand. 3307 Lemp. (c)

VACUUM CLEANER—Practically new; must sell; $9 cash. Brandt Electric, 904 Pine st. (c7)

VACUUM CLEANERS—Hoover and Eureka; $5 up. Holland, 1633 S. Broadway. (c99)

VACUUM CLEANER—Rebuilt; guaranteed year; $6.95. Barron, 3414 N. Union. (1)

WASHING machine, electric; completely rebuilt; unconditionally guaranteed for 1 year. $9.85. BARRON, 3414 N. Union. Open nights.

REAL WASHER BARGAINS
Faultless $19.50. A. B. C. $15. Speed Queen $39.50. Barton $39.50. Savage $95; several other bargains. See them before you buy. MEEHAN, 3154 S. GRAND. Open evenings. (c26)

WASHERS—Easy, Maytag, Thor, A. B. C, and others; demonstrators; repossessed and used; as low as $15. Gaertner, 3521 N. Grand. (c99)

WASHER—Electric; all aluminum tub, direct drive; floor sample; like new. South End Hardware, 2861 Gravois PRospect 4044. (c99)

WASHER—Thor electric; 3 stationary tubs, gas stove; good condition; 2 iron cots, ice box, good as new. COlfax 3319M. (c)

WASHERS—Reconstructed Haag oscillator, $12; Mols, $16; Whirlpool, $20; Eden, large size, $25. Dealer, 1210 Sidney.

WASHER—3-up Easy; damp dryer; good as new; priced right. 4308 West Pine, Apt. 102. (c)

WASHER—Electric; vacuum cup; good condition; $15. 3519A Oregon. (c)

WASHING MACHINE—Rented 3 months for $6. Hland 0734. Almetal Mfg. Co. (c30)

WASHER—Eden; refinished; good rollers; $11.95. Dealer, 2305 S. Jefferson.

WASHER—Copper, oscillator, $22; Ohio vacuum cleaner, $12. 4417 Shaw.

WASHER—Copper tub, like new, $19.50. Ziegler Co., 5416 Pennsylvania. (c6)

WASHER—Eden, balloon rollers, A1 condition; $19.50. Dealer, 2305 S. Jefferson.

WASHER — Maytag, $25; real bargain. Holland Co., 1633 S. Broadway. (c99)

WICKER SET—5 pieces; $150; sell $35. Mrs. Antonia Terraces, 6 Richmond Heights, second floor north.

WICKER SETS—$5 to $10. Sloan's, 1167 Hodiamont. (c)

Furn. Houses and Flats For Sale

RESIDENCE

SENATORS HEAR MINE OPERATORS DENOUNCE UNION

Counsel for Companies Says United Workers' Leaders Forced Strike in the Ohio Field.

By the Associated Press.

WASHINGTON, May 7.—"Interference" by the United Mine Workers of America caused the present Ohio coal strike, said William P. Belden, Cleveland, counsel for the Eastern Ohio Coal Operators' Association, testifying today before a Senate committee.

"There have been some strikes and violence there so the militia had to be sent in by the Governor to maintain order," said Belden, who was opposing the Davis-Kelly bill for Federal regulation of the bituminous industry.

"The reason we are not working today isn't because we don't want to work and it is not because the men don't want to work, but because crowds of men operating under the United Mine Workers prevent the men from working."

"Wasn't there a wage cut involved in that strike?" asked Representative Kelly (Rep.), Pennsylvania. "There was a wage cut, but it was not involved in the strike."

He added that 5300 of the men "wanted to come back to work" after the cut but were prevented from doing so by the United Mine Workers. "What industry has not had a wage cut?" he exclaimed.

Calls Bill "Serious Menace."

Belden said the Davis-Kelly bill would be a "serious menace,' the "fundamental objection" being it "would impose on a private industry the requirement that it must take out a license from a commission down here for the privilege of engaging in interstate commerce."

He contended this "is not within the power of Congress" and is "a plain discrimination."

Control of the industry contemplated in the Davis-Kelly bill is based on the Federal Power of regulating interstate commerce.

Belden advocated "liberalizing" the antitrust laws. The Norris anti-injunction act was mentioned by Belden in connection with the Ohio strike.

"We have been running in Ohio on an open shop basis year in and year out without friction and without trouble until less than a week after you passed the Norris bill, they (the United Mine Workers) called a strike and forced the men out, men who wanted to come back to work," he said.

"What did the Norris bill have to do with the strike?" Senator Davis inquired. "I mentioned that by way of narrative," replied Belden. "It just happened to be a week after that date."

Davis persisted in his inquiry, asking the same question several times. "Why not ask some of the men who sit on my left?" suggested Belden, indicating representatives of the United Mine Workers.

Senator Hayden (Dem.), Arizona, remarked, "There is an inference" that, because the act restricted the use of injunctions in labor disputes, it had a bearing on the Ohio action. "Certainly," said Belden.

Another Operator Testifies.

E. L. Thrower, general manager of W. H. Warner Co., Cleveland, operating mines in Ohio, West Virginia and Pennsylvania, said the bill would "saddle upon us a mine labor organization which we once operated under up to 1927 and have not negotiated with since."

When Thrower charged the United Mine Workers called 21 strikes in a single year "in violation of contracts" when his mines were dealing with them, Philip Murray, vice president of the United Mine Workers, interrupted sharply.

"All his testimony," Murray objected, "is apparently directed against the United Mine Workers for no particular reason and with no relation to the legislation before this committee."

Thrower was allowed to continue, however, and described what he said was "a strike called by the United Mine Workers for April 1, 1932," as it affected his mines.

Questioning Thrower about wage conditions in the Ohio mines, Representative Kelly said: "How can a man come here and argue that something should not be done when men are compelled to support a family on $450 a year, I cannot understand for my part." Thrower observed that the figure represented "part time" pay, but Kelly reiterated his opinion.

Union Leaders Opposed.

W. L. Robison, vice president in charge of operations, of the Youghiogheny & Ohio Coal Co., Cleveland, opposed the bill, particularly its collective bargaining provisions.

He said the United Mine Workers had been "arbitrary and autocratic" and their "leaders could not control the rank and file of their organization."

R. L. Ireland Jr., Cleveland, vice president of the Hanna Coal Co., and president of the Ohio Coal Operators' Association, said "the men in Ohio certainly are not satisfied with the wages they are getting. Neither am I satisfied with the salary I am getting since the cut. But they are getting the best possible under present conditions."

In the Ohio strikes, he said, the United Mine Workers used "mass picketing, intimidation and other methods."

Questioned, he said, his mine had cut wages to $3.20 from $4.30 a day.

"That let to the strike," suggested Kelly. "No, sir," replied Ireland, "our men worked after the cut took effect."

"Intensive work," by the United Mine workers, he said, resulted later in the closing of the mines.

SAYS HE IS ONLY SENATORIAL ASPIRANT WET FROM START

James W. Byrnes, candidate for the Democratic nomination for the United States Senate, told a Kirkwood audience in the High School auditorium last night that he was the only candidate in the senatorial group who had been constantly, consistently and outspokenly for modification of the Volstead act and repeal of the eighteenth amendment.

"Where were the others 10 years ago on this question?" Byrnes demanded. "Where were they five years ago? Where were they when they first announced their candidacies? Did one of them then say he was for repeal?"

Byrnes talked of the tariff, saying that tariff restrictions kept the United States from trading on a large scale with its debtor nations, and thus made payment of war debts an impossibility.

EXTORTION NOTES RECIPIENTS GUARDED

Illinois Authorities Increase Vigilance After Explosion Spoils Trap.

By the Associated Press.

TAYLORVILLE, Ill., May 7.—One effort to trap extortionists who have spread alarm over this county having failed, State and county police tonight increased their vigilance to prevent any violence to those who refused to comply with the demands. Officials today admitted that letters had been received by a number of residents of Taylorville and surrounding towns demanding large sums under threats of death or bodily harm. One of these letters is said to have been received by Maj. William Vandeveer, 89-year-old Taylorville financier. It contained a demand for $5000, and was postmarked from Springfield.

A trap was laid at an abandoned mine near Sonington, where the money was to be delivered, but an explosion of gas in the shaft yesterday, spoiled the scheme. The explosion is thought to have been caused by a cigarette. Two State policemen were burned.

In conjunction with county authorities, a detachment of Illinois highway police have been working on the cases since the slaying of two Springfield gangsters at the home of Arthur Cioni at Langley recently.

The two Springfield gangsters were killed by a defender of the Cioni home after Cioni had refused to pay money demanded by Italian terrorists. A short time before Dominic Severi and his wife were murdered in their home after refusing to pay.

Mr. and Mrs. Cioni are now under heavy guard for fear that friends of the dead men may seek to avenge them.

Maj. Vandeveer has not employed guards for his house, but he has a man with him constantly. He says that he has been ill and that the man is a nurse.

Col. George Seamon, who has been acting for Maj. Vandeveer in connection with the extortion notes, has a heavy guard around his home, but explained that this was because his home is very close to the railroad tracks where tramps alight from trains.

Mrs. Maud Ferris, divorced wife of Carlton Ferris of Chicago, is said to have admitted receiving one of the extortion letters addressed from Springfield. Similar notes also were received by a resident of Kincaid and a resident of Hewittville.

Police tonight were guarding the homes of those who have been threatened.

CLEVELAND POLICE USE SMOKE SCREEN TO DISPERSE MEETING

CLEVELAND, O., May 7.—One woman was clubbed about the head and several men were arrested as police stopped a meeting of the International Labor Defense Union today. Approximately 500 persons had gathered to protest the conviction of nine Scottsboro, Ala., Negro youths for attacking three women. A police riot squad was sent to the place when delegates to the Twenty-ninth Quadrennial Conference of the African Methodist Episcopal Church across the street complained of the noise.

Patrolman James Patton, a Negro, clubbed Mrs. Mary Johnson when the crowd charged him, police said. The beating was termed a case of self-defense by Patton's superiors.

Police dispersed the gathering after laying down a smoke screen. Placards demanding "Justice for Scottsboro Martyrs" were ripped down by officers.

W. C. T. U. TO SUPPORT HAY

Mrs. Burger Says He Is Still Dry Despite Referendum Stand.

By the Associated Press.

SPRINGFIELD, Mo., May 7.—An erroneous impression has arisen that the Missouri W. C. T. U. has dropped its fight against a referendum on prohibition, Mrs. Nelle G. Burger, president of the organization, said here in a statement issued today. She announced "the W. C. T. U. again goes on record against resubmission of the eighteenth amendment for repeal." The misunderstanding, Mrs. Burger believes, was cause by the statement of Charles M. Hay, Democratic candidate for United States Senator, that he would support a referendum on an alternate proposal for liquor control if it appeared to him to be superior to the eighteenth amendment.

"This, however, does not commit the W. C. T. U. to a referendum of any sort," she said. "Mr. Hay made it clear that he is still a dry and is the only avowed dry candidate in the field, so consequently he is the only one to whom we can turn, notwithstanding his statement."

Woman Killed in Auto Collision.

Special to the Post-Dispatch.

ROBINSON, Ill., May 7.—Mrs. Mace Jobe was fatally hurt and her husband seriously injured near here this afternoon when their automobile collided with one driven by Herb Smith of Robinson. Mrs. Jobe died on the way to hospital here. Her husband suffered possible internal injuries, but is expected to recover. Smith suffered minor cuts. The accident occured as Jobe attempted to turn into his farm home in front of Smith's car. Mrs Jobe was thrown out to the pavement.

ACCUSED OF FORGING MEDIEVAL DOCUMENTS

Italian, Who Figured in Lincoln Letter Controversy, Reported Arrested.

By the Associated Press.

ROME, May 7.—Government authorities said today charges of forging medieval state documents had been filed against Giuseppe Leonida Capobianco, an attorney, whose name figured in a controversy last November over the authenticity of a letter supposed to have been written by Abraham Lincoln.

Capobianco is reported to have been arrested in Naples a month ago, but the police there decline to discuss the case.

The attorney wrote an article in a periodical of the National Historical Society of the Italian Renaissance. In it the purported Lincoln letter, envisaging a united Italy, was presented in translation, supposedly by the liberator, Giuseppe Mazzini.

Both the letter and the translation later were called forgeries by critics, the controversy involving Italian and American historians, but the claim that they were genuine was vigorously supported by Prof. Eugenio Casanova, superintendent of the state archives and editor of the periodical.

The letter, supposed to have been written by Lincoln at Springfield, Ill., in 1853 and addressed to the late Macedonia Melloni, scientist, patriot and one-time director of the Vesuvius Observatory, predicted that Rome would became the capital of a united states of Europe.

The document was owned by Nino D'Althan, a descendant of Camillo Cavour, statesman of Italy's unification. He said he had sent it to a cousin in Mentone, France, because he feared it would be stolen from his home at Narvi, near Geneva, Italy.

D'Althan said he had written a book about the letter and when it was off the press he would ask his cousin for the original and present it to Premier Mussolini.

SECOND JURY DISAGREES IN BOB MAIL FRAUD CASE

Panel Discharged After 48 Hours; Prosecutor Says Governmnet Will Try Again.

By the Associated Press.

NEW YORK, May 7.—Out 48 hours and unable to agree, the jury which heard the mail fraud case against Charles V. Bob and Frederick C. Russell was dismissed today by Federal Judge John M. Woolsey. The jury stood four for acquittal, six for conviction on all counts and two for conviction on some counts.

A former trial, which lasted seven weeks, also ended in a jury disagreement.

John S. Pratt, Special Assistant to the Attorney-General, told Judge Woolsey the Government would try the case again.

Bob was charged in nine counts and Russell in eight with using the mails to defraud in connection with the sales of Metal and Mining Shares, Inc. Both were charged also in an additional count with conspiracy to misuse the mails. Pratt, in his argument for the Government, contended investors lost more than $6,000,000 in their activities.

Bob had a meteoric rise in the New York financial world, beginning in 1927 when he stopped prospecting in Colorado and promoting in gold and oil to organize gigantic Wall street firms. He became a backer of Commander Richard E. Byrd's expedition to the South Pole and was represented on some maps of Little America by the Charles V. Bob Mountain Range. In a statement after the adjournment, Bob said he had requested an investigation of his case by Congress.

Lightning Hits School House Stack.

By the Associated Press.

SPRING VALLEY, Ill., May 7.—Lightning struck the 100-foot chimney of the Hall Township High School today and split the brick stack from top to bottom.

TWO RAILROAD BILLS REPORTED TO HOUSE

Would Repeal Recapture Clause and Put Holding Companies Under I. C. C.

By the Associated Press.

WASHINGTON, May 7.—Drastic changes in transportation laws were proposed today by the House Commerce Committee as necessary to help railroads recover from the economic doldrums.

The committtee put together and formally reported two bills by its chairman, Representative Rayburn, Texas Democrat. One would repeal the law requiring carriers to give to the Government half of their earnings above 5¾ per cent. This would relieve roads of the possible necessity of paying $360,000,000 to the Government.

The other measure—drafted after a special duty made on orders from the House—would put holding companies under the jurisdiction of the Interstate Commerce Commission.

Two minority reports were submitted, however, one opposing each of the two major phases of the bill. The recapture minority report was signed by Representatives Hoch of Kansas, Burtness of North Dakota, Nelson of Maine, Robinson of Iowa and Garber of Oklahoma, Republicans. The second, on holding companies, was agreed to by Representatives Beck of Pennsylvania, Cooper of Ohio and Wyant of Pennsylvania, Republicans, and Igoe of Illinois, a Democrat.

In the majority report, the committee said the commission's consolidation plan in some instances was being threatened by holding company ownership of railroad stock. The new measure would let the commission supervise holding companies and prevent the voting of stock if it was shown to have been used contrary to the public interest.

"The important point is that unifications and groupings of railroads have been accomplished entirely without supervision by the commission and without any opportunity to consider the question of public interest," the report said.

CAR OF CABBAGE CONDEMNED

Food Inspectors Find Traces of Arsenic Spray on Leaves.

A carload of cabbage was condemned and confiscated by food inspectors yesterday because the residue of an arsenic spray remained on the leaves.

The carload, weighing 23,000 pounds, was valued at $800. It was shipped by the Breaux Bridge Farm Products Co., Breaux Bridge, La., to a St. Louis commission merchant. The arsenic, presumably, was in a solution used to destroy bugs which feed upon growing cabbage.

FOUR TRAIN VICTIMS BURIED

Single Funeral Held for Members of Leiweke Family.

Four members of the Leiweke family of Centaur, St. Louis County, killed in a grade crossing accident at Centaur last Thursday, were buried in SS. Peter and Paul Cemetery yesterday. A single funeral was conducted at St. Bernard's Catholic Church, 4911 Gratiot street.

Those killed were A. Leo Leiweke, president-treasurer of the Centaur Lime Co.; his daughter, Dolores, 11, and his nephew and niece, Joseph Jr., 10, and Loretta, 11. Justice of the Peace Joseph P. C. Leiweke, father of Loretta and Joseph Jr., was seriously injured in the accident. He is in St. Mary's Hospital. The family was going to Ascension day mass at Chesterfield when their automobile was struck by a Rock Island freight train.

Exact Photo This BED-DAVENPORT

MOHAIR SUITE



Here's a bargain . . . Style! Comfort! and Quality at amazing savings. Full helical coil spring—reversible cushions. Secretly concealed full-size bed. Fancy welted, pleated and tufted MOHAIR COVERING. Luxurious davenport and club or bunny-back chair. Only

The Lincoln HOME FURNISHERS

Open Nights

Phone Chestnut 6664

1109 Olive St.

$57 Easy Credit Terms

TRADE IN YOUR OLD FURNITURE FOR NEW

A Happy Washday Adventure — by C.A. Voight



"Does wonderful lot of cleaning," says Mrs. Tessie Gaisrig of Chicago

"I WAS really astonished to learn how much I could do with one large box of Rinso. First of all I did two weeks' wash and got the clothes clean and white in less time. My wash was big, too, as you can see:

6 bureau scarfs, 12 doilies, 10 face cloths, 6 table cloths, 15 towels, 22 dish towels, 24 handkerchiefs, 5 pairs men's pajamas, 4 pairs overalls, 12 aprons, 6 nightgowns, 6 men's underwear, 15 pairs socks, 7 dresses

"Using the same box of Rinso I mopped up my kitchen floor 3 times, and washed down the woodwork once. Much to my surprise, there was still a little Rinso left in the box!"

A little Rinso gives thick suds, even in hardest water. Try it. See how much work one box will do for you.

Rinso The Granulated

The hard-water soap for tub, washer and dishpan

HE ISN'T TAKING CHANCES NOW. . . by ALBERT DORNE

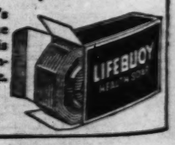


"B. O." may fool YOU, too (Body Odor)

FACE the facts about "B.O." (body odor). No one is safe from it! We don't know when we're offending but others do! Why risk unpopularity? Wash and bathe regularly with Lifebuoy. Its creamy, penetrating lather purifies and deodorizes pores—stops "B.O." Gets germs off hands—helps safeguard health. Its pleasant, hygienic scent vanishes as you rinse.

Now radiance for complexion

Every night, massage Lifebuoy's pure, bland lather well into the skin; then rinse. See how this simple "facial" makes your complexion glow with new radiance. Adopt Lifebuoy today.



A PRODUCT OF LEVER BROTHERS CO.



Contains a Map of Every State and Province of Eastern Canada

Each state map measures 11x17 inches. Also contains street maps of larger cities and a mileage chart showing auto mileage from place to place.

50c

BY MAIL 10c Extra

Indispensable to Automobile TOURISTS

On Sale Now at the Business Office of The Post-Dispatch

Rooms & Board

PART SEVEN.

Index To Classified Advertisements

In This Section:

	Page
Agents—Men	2
Board	3
Business Cards	1
Business for Sale	4
Business Opportunities	4
Canvassers & Solicitors—Men	3
Children Wanted—to Board	4
General Announcements	1
Help Wanted—Men and Boys	2
Help Wanted—Women, Girls	3
Lost and Found	1
Motor Bus Travel	1
Partners	3
Personal	1
Professional	2
Rooms	3
Roommates	4
Rooms Wanted	4
Salesmen	3
Saleswomen	3
Situations Wanted	2
Special Notices	1

Marriage Licenses
Births Recorded
Burial Permits

MARRIAGE LICENSES.

George M. Turmar.....5083 Pa
Mrs. Katie Rudy.....5083 Pa
Frederick Vauk.....3008A Louisia
Anna Theresia Driller...3008A Louisia
John A. Pogue.....4226 Dewe
Catherine Busvari.....4246 Dewe
Eddie Howell.....1813 Ca
Millren Mack.....2026A Bidd
Henry Polka Jr.....East St. Lou
Bessie Lynch.....1222 Hickor
John F. Woodson.....2720 Stoddar
Ruby Johnson.....2022 Stoddar
Albert T. Griffin.....3237 Pin
Jimmie Smith.....3237 Pin
John Bolhofner.....2311 S. Eleven
Jaroslibe Auberman.....3651 Juniat
Rudolph Uher.....1813 Kentu
Fay Rollins.....3961 Westminste
Sam Jones.....927 N. Sixteen
Maggie Jackson.....1022a Biddl
John J. Sheridan.....4155 Oli
Mrs. Elizabeth Reynolds.....3910 McRe
Allan C. Cole.....3742 West Pin
Roberta Carter.....3913 N. Twenty-fift
Louis J. W. Forster.....4637 Green
Mrs. Sadie Rau.....3222A N. Nineteent
Leslie LeRoy Glenn.....Kewanee, I
Ruth Willis.....Newburg, M
Douglas Duke Grantham.1212 S. Broadwa
Eva Beal.....1302 S. Tak
Clyde Corder.....St. Louis Count
Olive May Gulon.....7403 Alaska
Frank J. Tiefenbrun Jr....3924 Shenandoa
Dorothy May Grasle.....4118 Beethove

BIRTH RECORD.

BOYS.

W. and A. Loung, 2710A Walnut.
O. and V. Lamplkin, 172 Marion.
W. and C. Harrington, 4410 Ct. Br.
S. and B. Green, 1816 Biddle.
T. and D. Dudley, 1412 N. 14th.
J. and M. Williamson, 2304 Glascow.
M. and G. Williams 3024 Lawton.
H. and L. Taylor, 1357 N. Fefflngwell.
W. and E. Warren, 5517 Benedict.
I. and V. Oden, 3509A Market.
B. and B. Sager, 5733A Page.
W. and V. Seeger, Webster Groves.
F. and M. Crancer, Webster Groves.
E. and D. Jackson, 5079 Maple.
N. and B. Morse, 750 Westgate.
H. and S. Williams, 1156 Hamilton.
S. and C. Miller, 4141A Maffitt.
F. and R. Saracini, 5007 Enright.
F. and M. Carlos, 5632 Cates.
R. and F. Ireland, 6878 Marmaduke.
S. and E. Levy, 2550 Belt.
C. and H. Chamanick, 2345 Warren.

GIRLS.

J. and M. Thomas, 12A S. Ewing.
R. and L. Burke, 4508 Cottage.
E. and E. Brown, 2615 Gamble.
F. and L. Gibson, 2146 Walnut.
B. and G. Alford, 2809A Bernard.
S. and M. Arnew, 3823 Laclede.
J. and V. Wiley, 2108 Randolph.
C. and A. Shields, 1310 N. 12th.
L. and I. Tucker, 2741 Morgan.
G. and R. Sylvester, 2951 Clark.
R. and F. Pipkins, 2844A Lucas.
T. and M. Stokes, 616 N. Beaumont.
E. and C. Tyers, Gray Summit, Mo.
R. and F. Whitehead, 2544 Belt.
W. and I. Hartmann, 2025 Switzer.
D. and A. Blair, 3949 Thoiman.
E. and C. Yenier, University City.
A. and L. O'Neal, 5107 Lakewood.
F. and E. Glaenzer, 5324A Patton.
H. and K. Mourton, 1328 S. 14th.
R. and F. Randazzo, 712 Biddle.
S. and M. Sweetin, 8315 Buchanan.
S. and J. Randazzo, 1015 N. 7th.
F. and M. Fohl, 5012 Vernon.
W. and M. Rone, 5106 St. Louis.
H. and L. Yearby, 5031 Page.
B. and G. Legamaro, 5238A Thekla.

BURIAL PERMITS.

Martha Ansell, 34, 5133 Maffitt.
Lois Jones, 48, 4024 Fairfax.
Marie A. Sprague, 56, 5351 Delmar.
Charles Heeley, 63, 4390 W. Pine.
Patsie A. Blassingame, 1, St. Louis County.
Emily Doughty, 84, 814A Market.
Willie Tolliver, 8, 1318 N. Twenty-first.
Robert Whitworth, 53, 8703 Manchester.
Phobia Billman, 79, 1606 S. Third.
Caroline Stumpf, 75, 4219 Hartford.
LeRoy Bush, 46, Roosevelt Hotel.
William Sigmund, 73, Wentzville, Mo.
Harry Lacky, 30, 3014 Pine.
Bettie Gibbons, 39, 4135 Fairfax.
Frank Deriath, 47, 910 Salisbury.
Charles Vails, 49, 3024 Caroline.
John McGuire, 43, 1029A Central.
Josenna K. Goodner, 60, 4817 Ct. Br.
Fredericks Walther, 80, 2007 Harris.
Paul G. Markworth, 28, 3623A McDonald.
Allen Turner, 67, 1616A Wash.
Clara B. MacMillan, 75, 4400 Arsenal.
Anna Bryan, 68, 4351 Aldine.
Michael J. Hagerty, 72, 4676 Page.
Thomas A. Sanders, 40, 6021 Etzel.
Drusilla Massey, 27, 4214W St. Ferdinand.
Mattie Dees, 35, 2128A Gratiot.
Mary Rickly, 87, 3221 Potomac.
Adele Bonshausen, 31, 3909 Texas.
Eva Thompson, 58, 2940 Randolph.
Michael J. Cosgrove, 52, 5216 Richland.
Elmer Owens, 35, Boxville, Mo.
Philomena Rees, 83, 4611 Cote Brilliante.
Leopold Janke, 75, 3724 Bamberger.
Shirley A. Fisher, 1 month, 3113A Shenandoah.
Leatha Richardson, 40, East St. Louis.
Beatrice McCormack, 21, 3334A Easton.
Ernst Gallenbeck, 63, 906 Withnell.
William Kummer, 66, Black Jack, Mo.

256 Births, 232 Deaths in Week

There were 256 births and 2 deaths reported in St. Louis last week. Seventy-four persons died of organic heart disease, 22 of ailments of the arteries, 21 of cancer, 13 of Bright's disease, 14 of tuberculosis, 11 of pneumonia, 7 of apoplexy, 7 of appendicitis and 5 of digestive troubles. There were five suicides, three homicides and nine accidental deaths, two of which were caused by automobiles.

CEMETERY LOTS

BEAUTIFUL 12-grave lot on road, at entrance the Pines, lot in Sunset Memorial Park; reasonable. Box G-31, Post-Dispatch.

CEMETERY LOTS—Bargain; 2 adjoining 6-grave lots, near new entrance, Lakewood Park Cemetery. Glades 1456.

SUNSET BURIAL PARK—Section 4, 2-grave lot; reasonable. Victor 3924J.

THREE Negro, Lake Charles Park; trade for electric refrigerator. HE. 2.

CHOICE 6-grave lot; Calvary Cemetery, marble entrance. 3859 McRee.

FOUR TRAIN VICTIMS BURIED

Single Funeral Held for Member of Leiweke Family.

Four members of the Leiweke family of Centaur, St. Louis County, killed in a grade crossing accident at Centaur last Thursday, were buried in SS. Peter and Paul Cemetery yesterday. A single funeral was conducted at St. Bernard's Catholic Church, 4011 Gratiot street.

Those killed were A. Leo Leiweke, president-treasurer of the Centaur Lime Co.; his daughter Dolores, 11, and his nephew and niece, Joseph Jr., 10, and Loretta, 11. Justice of the Peace Joseph H. C. Leiweke, father of Loretta and Joseph Jr., was seriously injured in the accident. He is in St. Mary's Hospital. The family was going to Ascension day mass at Chesterfield when their automobile was struck by a Rock Island freight train.

BED-DAVENPORT—
R SUITE



argain . . . Style! Comfort! and Quality savings. Full helical coil spring—cushions. Secretly concealed full-size welted, pleated and tufted MOHAIR Luxurious davenport and club or chair. Only

$57
Easy Credit Terms

TRADE IN YOUR OLD FURNITURE FOR NEW

by C.A. Voight



leaning," says Chicago

do with one large box of he clothes clean and white

6 nightgowns
6 men's underwear
15 pairs socks
7 dresses

Rinso
The Granulated

her and dishpan

YOU THINK RE CAREFUL

REAT SCOTT, CAN THEY POSSIBLY MEAN ME?

ool YOU, too

" (body odor). No one is now when we're offending bularity? Wash and bathe creamy, penetrating lather —stops "B.O." Gets germs alth. Its pleasant, hygienic

r complexion

LIFEBUOY
HEALTH SOAP

Rooms & Board

CLASSIFIED ST. LOUIS POST-DISPATCH ADVERTISING

Help Wanted

PART SEVEN. ST. LOUIS, SUNDAY MORNING, MAY 8, 1932. PAGES 1—4E

Index To Classified Advertisements

In This Section:

	Page
Agents—Men	2
Board	3
Business Cards	1
Business for Sale	4
Business Opportunities	4
Canvassers & Solicitors—Men	3
Children Wanted—to Board	4
General Announcements	1
Help Wanted—Men and Boys	2
Help Wanted—Women, Girls	3
Lost and Found	1
Motor Bus Travel	1
Partners	3
Personal	1
Professional	2
Rooms	3
Roommates	4
Rooms Wanted	4
Salesmen	3
Saleswomen	3
Situations Wanted	2
Special Notices	1

Marriage Licenses Births Recorded Burial Permits

MARRIAGE LICENSES.

George M. Turman.....5983 Page
Mrs. Katie Ewing.....5983 Page
Frederick Vaulk.....3008A Louisiana
Anna Theresia Driller.....3008A Louisiana
John A. Pogue.....4226 Dewey
Catherine Husvari.....4246 Dewey
Eddie Howell.....1813 Carr
Mildred Morgan.....2026A Biddle
Henry Polka Jr.....East St. Louis
Bessie Lynch.....1222 Hickory
John F. Woodson.....2720 Stoddard
Ruby Johnson.....2622 Stoddard
Albert T. Griffin.....3237 Pine
Jimmie Smith.....3237 Pine
John Buhnofiner.....2311 S. Eleventh
Caroline Aubermann.....3051 Juniata
Rudolph Uher.....1813 Kennett
Fae Rollins.....3961 Westminster
Sam Jones.....927 N. Sixteenth
Margie Jones.....1025 Biddle
Cyril Sheridan.....4155 Olive
Mrs. Elizabeth Reynolds.....3910 McRee
Allan C. Cole.....3742 West Pine
Roberta Carter.....3913 N. Twenty-fifth
Louis J. W. Forster.....4637 Oregon
Adele Sadusky.....3222A N. Nineteenth
Lesley Le Roy Olson.....Kewanee, Ill
Ruth Willis.....Newburg, Mo
Douglas Duke Grantham.1212 S. Broadway
Eva Beal.....1302 S. Third
Clyde Corder.....St. Louis County
Mary Gibson.....2403 Alaska
Frank J. Tiefenbrun Jr...3924 Shenandoah
Dorothy May Grasle.....4118 Beethoven

BIRTH RECORD.

BOYS.

Mr. and A. Lounz, 2710A Walnut.
Mr. and V. Lampkin, 172 Marion.
Mr. and C. Harrington, 4410 Ct. Br.
Mr. and B. Green, 1815 Biddle.
Mr. and D. Dudley, 1412 N. 14th.
Mr. and M. Williamson, 2304 Glasgow.
Mr. and G. Williams 3024 Lawton.
Mr. and L. Taylor, 1357 N. Jeffingwell.
Mr. and E. Warren, 5517 Benedict.
Mr. and V. Oden, 3509A Market.
Mr. and B. Sager, 5733A Page.
Mr. and V. Seeger, Webster Groves.
Mr. and M. Cranoer, Webster Groves.
Mr. and E. Jackson, 5079 Maple.
Mr. and B. Morse, 750 Westgate.
Mr. and S. Williams, 1150 Hamilton.
Mr. and M. Moffitt, 4414 Maffitt.
Mr. and R. Saracini, 5007 Enright.
Mr. and N. Carlos, 5653 Cates.
Mr. and M. Ireland, 2279 Marmaduke.
Mr. and E. Levy, 2530 Belt.
Mr. and H. Chamanick, 2345 Warren.

GIRLS.

Mr. and M. Thomas, 12A S. Ewing.
Mr. and R. Barker, 4598 Cottage.
Mr. and E. Brown, 2615 Gamble.
Mr. and L. Gibson, 2146 Walnut.
Mr. and S. Alford, 5630 Bernard.
Mr. and M. Hall, 3023 Laclede.
Mr. and V. Wiley, 2108 Randolph.
Mr. and A. Shields, 1310 N. 15th.
Mr. and C. Morgan, 4210 Hartford.
Mr. and R. Sylvester, 2951 Clark.
Mr. and F. Pipkins, 2644A Lucas.
Mr. and M. Stokes, 618 N. Beaumont.
Mr. and T. Gray, Normandy, Mo.
Mr. and F. Whitehead, 2544 Belt.
Mr. and L. Hartmann, 2025 Switzer.
Mr. and A. Blair, 3949 Thoioan.
Mr. and L. Jones, University City.
Mr. and L. O'Neal, 5107 Lakewood.
Mr. and E. Glaeiser, 5324A Pattonia.
Mr. and K. Mourton, 1328 S. 14th.
Mr. and C. Bandazzo, 12 Biddle.
Mr. and S. Buchanan, 1015 N. 7th.
Mr. and M. Pohl, 5010 Vernon.
Mr. and Nonoh, 3106 St. Louis.
Mr. and J. Yearby, 5031 Page.
Mr. and G. Legamaro, 5239A Thekla.

BURIAL PERMITS.

Nora Ansell, 34, 5133 Maffitt.
Nina Jones, 48, 4024 Fairfax.
Mary Sprague, 56, 5351 Delmar.
Charles Brogan, 1, 3190 W. Pine.
Patsy A. Blassingane, 1, St. Louis County.
Emily Beinrath, 84, 814A Market.
Mary Bilsky, 2, 1134 N. Twenty-first.
Robert Whitworth, 53, 6703 Manchester.
Anna Sigmund, 72, 4210 Third.
Catherine Niumpf, 74, 4210 Hartford.
Leo Bush, 40, Roosevelt Hotel
Anna Sigmund, 72, Wentzville, Mo.
Mary Smith, 39, 3014 Pine.
Bessie Gibbons, 39, 4135 Fairfax.
Bertha Berger, 67, 810 Salisbury.
Mildred Faris, 49, 3024 Caroline.
Anna Mellure, 43, 1029A Central.
Theresa E. Goodner, 66, 4817 Ct. Br.
Mary Walker, 80, 2002 Harris.
Ruth Markworth, 28, 3623A McDonald.
Clara Turner, 67, 1618A Wash.
Mary McMillan, 73, 4400 Arsenal.
Anna Brown, 68, 4551 Aldine.
Michael Hagerty, 73, 4670 Page.
Mary Sanders, 40, 6621 Peter.
Ida Massey, 27, 4214W St. Ferdinand.
Mary Doss, 35, 2128A Gratiot.
Adele Rauhausen, 82, 3221 Potomac.
Adele Rauhausen, 31, 2908 Texas.
Mary Johnson, 59, 2040 Randolph.
Mary Grove, 82, 5216 Highland.
Elmer Simons, 35, Boxville, Ky.
Mary Ellis, 83, 4811 Cote Brilliante.
Henry Janke, 55, 3724 Bamberger.
Charles A. Fisher, 1 month, 3113A Shenandoah.
Beatrice Richardson, 40, East St. Louis.
Mary McCormack, 21, 3554A Easton.
Mary Steinbeck, 63, 909 Withnell.
Mary Kummer, 66, Black Jack, Mo.

256 Births, 232 Deaths in Week

There were 256 births and 232 deaths reported in St. Louis last week. Seventy-four persons died of organic heart disease, 22 of ailments of the arteries, 21 of cancer, 22 of Bright's disease, 14 of tuberculosis, 11 of pneumonia, 7 of apoplexy, 7 of appendicitis and 3 of digestive troubles. There were five suicides, three homicides and nine accidental deaths, two of which were caused by automobiles.

CEMETERY LOTS

BEAUTIFUL 12-grave lot on road, at new cemetery, best lot in Sunset Burial Park; reasonable. Box G-31, Post-Dis. (c)
CEMETERY LOTS—Bargain: 2 adjoining lots, near new entrance Lakewood Park cemetery. GRand 1450. (c)
SUNSET BURIAL PARK—Section 4, 6-grave lot; reasonable. Victor 3924J. (c)
LOT, 8-grave, Lake Charles Park; or will trade electric refrigerator. WEb. 247
CHOICE 8-grave lot; Calvary Cemetery; desirable entrance. 3850 McRee.

FUNERAL DIRECTORS

Peetz
FUNERAL HOME.
LAFAYETTE AT LONGFELLOW BLVD.
GRand 7100-7101

Central

Central Undertaking Co.
JOS. J. MARCHLEWSKI
CEN. 4774. 1941 CASS

JOHN P. COLLINS & BRO., INC.
928 N. Grand JEfferson 0554

North

CULLINANE BROS.
Established 1884
1710 N. Grand FRanklin 1192

WM. M. SCHUMACHER
4834 Natural Bridge EVergreen 2787

EDW. F. HOWARD & SONS
4212 St. Louis COlfax 8400

WM. W. PASCHEDAG
2825 N. Grand FR. 4747-2142

STROOT & CARROLL
4600 Natural Bridge COlfax 0341

JOSEPH J. QUINN
1522 N. Grand FRank. 1142
1380 N. Union FOrest 7547

South

B. W. FINN & SONS
Formerly with Central Und. Co.
Complete Funeral, $100 and Up.
Special Price on Wedding Limousines.
5401 S. Grand Riverside 0040

BEIDERWIEDEN
FUNERAL HOME, INC.
CHIPPEWA AT GRAND
Office, 1936 St. Louis CEntral 8080

WACKER-HELDERLE U. & L. CO.
2331 S. Broadway Victor 2116-7
3634 Gravois av. LAclede 7535

ALBERT TRAUBE UND.
Watson 6056 Business, DElmar 0500

JOHN L. ZIEGENHEIN & SONS UND.
7027 Gravois HUdson 2600

HAUCK & SCHMITT
3732 S. Grand PRospect 0730

ZIEGENHEIN BROS.
2623 Cherokee PRospect 0218

CLEMENT UNDERTAKING CO.
New Location
3125 Lafayette GRand 7780

West

CULLEN & KELLY
Chapel, 1116 N. Taylor FRanklin 0130
4524 Easton DElmar 0680

Harrigan & Sheahan Und. Co.
Established in 1884
4415 Washington JEff. 9068

CEMETERIES

OAK GROVE
THE CEMETERY UNUSUAL
MAUSOLEUM
Temporary Tomb
CAbany 8606. Chestnut 8331. (c62)

MONUMENTS

MONUMENTS

Direct from quarry to cemetery. Call on or write MILNE & LE GRAND, Doe Run, Mo., for prices. Plant 70 miles south of St. Louis.

MONUMENTS FOR SALE

SEARS' low prices make it possible to mark every grave. Markers and monument set up complete in cemetery. For prices call Sears, Roebuck & Co., FOrest 1000, Monument Department.

DEATHS

BLEICH, MORRIS—On Saturday, May 7, 1932, husband of the late Ida Bleich, and dear father of William, Bess, Sam, Herman, Nat, Rose and the late Thomas Bleich.
Funeral from Berger chapel, 4715 McPherson avenue, Monday, May 9, 2 p. m.

CHAMBERS, MARGARET—Suddenly, Friday, May 6, 1932, daughter of Lafe and Margaret Chambers and dear sister of Mrs. August Kasal, William, Jack and Virginia, age 19 years.
Funeral Monday, May 9 at 2 p. m., from Baumann Brothers' funeral home, 2504 Woodson road, Overland, Mo., to Valhalla Cemetery. (c)

CONROY, THOMAS P.—May 7, 1932, brother of Mrs. Mary Schwartz and our dear uncle.
Funeral Monday, 9 a. m., from McLaughlin funeral home. (c)

DUNNEIVE, MARY B. (nee Cooney)—Entered into rest on Friday, May 6, 1932, 11 p. m., dearly beloved wife of Michael J. Dunneive, dear mother of Aurelia Westermayer, Veronica and Francis X. Dunneive and our dear grandmother.
The funeral takes place on Tuesday, May 10, at 8:30 a. m., from Brockland Chapel, Hogan and North Market street, to Sacred Heart Church, thence to Calvary Cemetery. (c11)

EISWIRTH, JOSEPH—Of 3271 Watson road, entered into rest on Friday, May 6, 1932, 12:45 a. m., beloved husband of Minnie Eiswirth (nee Frank), dear father of George J. and Elena L. Eiswirth, dear brother, brother-in-law and uncle. Age 73 years.
Funeral from Schumacher funeral home, 3013 Meramec street, Monday, May 9, 1:30 p. m., to Sunset Burial Park.
Member of Chippewa Nest Order of Owls and Loyal Order of Moose. (c7)

FENTON, MARY J. (nee Walsh) — At 2615 Marcus avenue, on Thursday, May 5, 1932, 1:30 a. m., beloved wife of the late James H. Fenton, dear sister of Michael, James, Richard, William, John and Anna Walsh, Catherine Colliotte and Mrs. Paul Thomure.
Funeral from Arthur J. Donnelly's parlors, 3846 Lindell boulevard, on Monday, May 9, at 8:30 a. m., to Blessed Sacrament Church. Interment Calvary Cemetery.

FISCHER, DAVID—On Saturday, May 7, 1932, beloved husband of Jennie Rosenthal Fischer and dear father of Mrs. Fay Gardner, Mary and Rudolph Fischer.
Funeral from Berger chapel, 4715 McPherson avenue, Sunday, May 8, 1:30 p. m., to Bnai Zion Congregation, Third and Soulard street.

FLACH, GEORGE R.—Entered into rest Friday at residence, 2929 Henrietta street, beloved brother of Mrs. Ida Gerth and our dear uncle.
Funeral from Peetz Bros., Monday, May 9, 2:30 p. m., to New St. Marcus' Cemetery. (c)

GIBSON, JEFFERSON ALLEN—On Saturday, May 7, beloved husband of Kate Gibson and dear father of Mrs. Ozetta Crandall and our dear grandfather, age 67 years.
Funeral from the Ellis chapel, 5240 Delmar boulevard, Monday, May 9 at 2 p. m. Interment St. Matthews Cemetery. (c)

GRAY, MAX—At Chicago, Ill., May 6, beloved husband of Esther Langer; father of William, Joseph, Edward, Mrs. Etta Marks and Mrs. Fannie Jaffee, and our dear father-in-law and grandfather.
Funeral in Chicago, Ill., from Hamburger's funeral parlors, Monday, May 9, 1:30 p. m. Please omit flowers. (c)

GRIMMINGER, LILLIE C.—Entered into rest on Friday, May 6, 8:55 a. m., beloved sister of Mrs. Annie Yorger (nee Grimminger), and Sophie Grimminger, and our dear aunt in her seventieth year.
Funeral Monday, May 9, 2 p. m., from residence, 4942A Bancroft avenue, to New Picker Cemetery. (Ziegenhein Bros. service).. (c71)

GROTHMAN, CHARLOTTE M. (nee Schultz)—Of 3920 North Twenty-second street, entered into rest on Saturday, May 7, 1932, 8:30 a. m., beloved wife of Henry Grothman, dear mother of Harris, Carl and Charlotte Grothman, our dear grandmother, sister, mother-in-law and aunt.
Funeral Tuesday, May 10, 2 p. m., from Math Hermann & Sons chapel, Fair and West Florissant avenue, interment St. Peters Cemetery.
Los Angeles, Cal., papers please copy.

GRUND, CATHARINE (nee Gauly)—Of 3672 Wilmington avenue on Saturday, May 7, 1932, at 12:30 a. m., beloved mother of Mrs. Bertha Anslinger, Mrs. Charlie E. Rose, Edward and Val J. Grund, our dear sister, mother-in-law and grandmother.
Funeral from Rauch & Schmitt funeral home, 3732 S. Grand, Monday, May 9, at 2 p. m. Interment Old St. Marcus Cemetery. (c)

HAFFNER, JOSEPH M.—On Friday, May 6, 1932, beloved brother of William Haffner, our dear uncle and brother-in-law. Funeral from Oxenhandler's new chapel, 4400 Washington boulevard, Sunday, May 8, at 1 p. m. Interment Chevrah Kadisha Cemetery. (c)

HAMMER, TESSIE (nee Benjamin)—Entered into rest Friday, May 6, 1932, beloved wife of the late Solomon Hammer, dear mother of Stanley Hammer and Karleen Kaufman, sister of Eugene Benjamin and Mrs. Arthur H. Steinberg.
Funeral from the Rindskopf chapel, 5212 Delmar boulevard, Sunday, May 8, at 2 p. m., to Mount Sinai Cemetery.

HEEB, HELEN S. (nee Boehmer)—Of 7401 Rupert avenue, on Friday, May 6, 1932, 11:45 p. m., beloved wife of John K. Heeb, dear mother of Roy Heeb, dear mother-in-law, grandmother, sister, sister-in-law and aunt, in her forty-ninth year.
Funeral from Wacker-Helderle chapel, 3634 Gravois avenue, Monday, May 9, 1:30 p. m., thence to Waterloo Cemetery, Waterloo, Ill. (c7)

HEIMBERGER, CARL F.—Of 4701 Sacramento avenue, on Thursday, May 5, 1932, 9 a. m., beloved son of Anna Heimberger (nee Aufdenbrink), and the late Charles Heimberger, dear brother of Mrs. Lillian Hummel, our dear brother-in-law, uncle, nephew and cousin, age 24 years.
Funeral from Leidner chapel, 2323 St. Louis avenue, Monday, May 9, 1:30 p. m. Interment St. John's Cemetery. Deceased was a member of the Brotherhood and S. Y. P. L. of St. John's Evangelical Church.

HERTEL, CHRISTIANA—Of Affton, Mo., entered into rest on May 6, 1932, beloved wife of the late Henry Hertel Sr., dear mother of Elizabeth Krueger Jr., Frieda Detjen, Marie Schellhardt (nee Hertel), Henry Jr., Carl, William, John, Otto and the late Fred Hertel, our dear grandmother, great-grandmother, mother-in-law, sister, sister-in-law and aunt at the age of 74 years, six months and one day.
Remains in state at John L. Ziegenheim & Sons funeral home, 7027 Gravois avenue, until Wednesday, May 11, 11 a. m., and from 12 to 2 p. m., same day at Eden Evangelical Church, Affton, Mo., when services will be held. Interment Sunset Burial Park. (c)

HOESLI, EMMA (nee Vorce)—Entered into rest on Friday, May 6, 1932, 5:30 p. m., beloved wife of Robert Hoesli, dear sister of William A. and Charles Vorce, Mrs. Nell Pfaff and Mrs. Loretta Wagner, our dear sister-in-law and aunt.
Funeral from family residence, 2620 North Sarah street, Tuesday, May 10, 8:30, to St. Matthew's Church. Interment Calvary Cemetery.

HOLTMAN, JOHANNA (nee Brophy)—Entered into rest suddenly at Chicago, Ill., April 25, 1932, wife of the late William G. Holtman, dear mother of Frank A. Holtman.
Funeral Monday, May 9, at 8:30 a. m., from Stroot-Carroll funeral home, 4600 Natural Bridge, to St. Philip Neri Church. Interment Calvary Cemetery. (c96)

HORN, OSCAR SR.—Entered into rest on Friday, May 6, 1932, beloved husband of Mary Horn, dear father of Mrs. William Halter, Anton Horn, Mrs. George Brunsen, Mrs. Charles Mercurio, Oscar Jr. and Theodore Horn.
Funeral on Tuesday, May 10, at 2 p. m., from W. A. Stock funeral home, 2117 East Grand boulevard. (c1)

HOVELMANN, ELIZA (nee Shea) — Of 3300 South Broadway, on Thursday, May 5, 1932, 1:06 p. m., dear wife of Charles Hovelmann, dear sister of Mary Higgins and Katherine Shea, our dear daughter-in-law, sister-in-law and aunt.
Funeral from Wacker-Helderle chapel, 3634 Gravois avenue, Monday, May 9, 8:30 a. m., thence to St. Agatha Church, thence to Calvary Cemetery. (c7)

HRDLICKA, THELMA (nee Taylor)—Entered into rest on Saturday, May 7, 1932, 5:15 a. m., beloved wife of George Hrdlicka, our dear daughter, daughter-in-law, sister, sister-in-law and aunt.
Funeral from Wacker-Helderle chapel, 3634 Gravois avenue, Tuesday, May 10, 1:30 p. m., to New Picker Cemetery. Deceased was a member of Magnolia Chapter No. 375, O. E. S. (c)

HUGHES, JOHN E.—Of 3546 Cambridge avenue, entered into rest Saturday, May 7, 1932, at 2:45 a. m., beloved husband of Barbara L. Hughes (nee Maisch), dear father of John, Leola, Kathryn and Clarence Hughes, Mrs. Elvira Sweeney, Mrs. Helen Heron and the late Leonard and Joseph Hughes, our dear father-in-law, grandfather and uncle.
Funeral from Croghan funeral home, 7146 Manchester avenue, on Tuesday, May 10, at 2:30 p. m. Interment SS. Peter and Paul's Cemetery. (c)

HUGHES, PHILLIP—Entered into rest on Saturday, May 7, 1932, at 11:20 a. m.
Funeral from Arthur J. Donnelly's parlors, 3846 Lindell bl., on Monday, May 9, at 8:30 a. m., to St. Francis Xavier's Church. Interment Calvary Cemetery. (c)

KAEMPFER, AUDREY ANN—Of 429 South Van Buren av., Kirkwood, Mo., enterea into rest Friday, May 6, 1932, at 7 a. m., dear daughter of Mr. and Mrs. Audrey Kaempfer, dear sister of Walbert Jr., Robert and Laura Louise, in her second year.
Funeral Monday, May 9, 2 p. m., from Bopp's chapel, Kirkwood, Mo., thence to Hiram Cemetery. Funeral private. (c7)

KENNY, MARGARET (nee Tracy)—Entered into rest on Friday, May 6, 1932, 7:30 p. m., wife of the late Mark Kenny, dear mother of Thomas, Helen, Mark, Margaret, John, Mary and Anna Kenny, dear grandmother and mother-in-law.
Funeral Monday, May 9, 8:30 a. m., from Stroot & Carrol funeral home, 4600 Natural Bridge avenue, to St. Barbara's Church. Interment Calvary Cemetery.(c7)

KERN, ALICE—Entered into rest on Saturday, May 7, 1932, at 5 p. m., beloved sister of Josephine, Maggie, Emile and Fred Kern.
Funeral from Arthur J. Donnelly's parlor, 3846 Lindell boulevard, on Monday, May 9, at 2 p. m. Interment Cavalry Cemetery. Funeral private. Please omit flowers. (c)

KILGEN, CHARLES C.—Entered into life eternal on Friday, May 6, 1932, at 2:30 p. m., beloved husband of Ida Weasells Kilgen, dear father of Alfred G., George J., Charles C. Jr. and Eugene R. Kilgen, Mrs. Marie L. Padberg and Mrs. Louise E. Schatzman and brother of George J. Kilgen of New York City.
Funeral at residence, 3915 West Pine, Monday, May 9, 2 p. m. Interment Bellefontaine Cemetery.
New York City and Los Angeles papers please copy. (c7)

KLASING, KATE FRANCES (nee Stoll)—4616 Von Phul street, enterer into rest on Friday, May 6, 1932, at 4:15 a. m., beloved wife of Louis Glasing, dear mother of Mrs. Ethel Ranson, our dear mother-in-law, grandmother and sister, in her fifty-fifth year.
Funeral Monday, May 9, at 3 p. m., from Math Hermann & Son's chapel, Fair and West Florissant avenues, Interment in Friedens Cemetery.

KREDELL, MATT—Beloved husband of Olivia Kredell (nee Feldmann), dear father of Evelyn Kredell and our dear brother.
Funeral from Southern funeral home, 6320 South Grand boulevard. Notice of time later. (c)

LANEMANN, ALLEN R.—Entered into rest on Thursday, May 5, 1932, beloved son of William E. and Helen Lanemann (nee Maxwell), our dear brother, grandson and nephew.
Remains will lie in state at residence, 715 Merin avenue, until Monday, May 9, noon. Funeral service same day at 2 p. m. from W. A. Stock funeral home, 2117 East Grand. Interment in Hiram Cemetery.

LYNCH, KATE (nee Coady)—On Saturday, May 7, 1932, at 5:55 a. m., wife of the late Michael Lynch, dear sister of Annie Howe and our dear aunt.
Funeral from residence, Maxville, Mo., Monday, May 9, 1932, at 8:30 a. m., to Immaculate Conception Church. Interment Richardson Cemetery. (c)

VON REICHMANN, CARL—Passed away May 6, 1932, at Los Angeles, Cal., beloved husband of Ada Von Reichmann and father of Edgar Von Reichmann.

WAGNER, AUGUSTA C.—Of 5863 Terry avenue, entered into rest suddenly, on Thursday, May 5, 1932, at 6:30 p. m., dear wife of William G. Wagner, dear mother of Mrs. E. G. Coyle, William F. and Karl Wagner, dear sister of Edward W. Schmidt, our dear mother-in-law, grandmother and aunt, in her seventieth year.
Remains in state at Drehmann-Harral chapel, 1905 Union boulevard, until 11 a. m., Monday, May 9. Funeral same day at 2 p. m. from Grace Lutheran Church, 6406 Easton avenue to Bethany Cemetery. (c7)

WEBER, CAESAR A.—Of 3732 Forest Park boulevard, on Friday, May 6, 1932, at 4:45 p. m., dear husband of Emma Weber (nee Kaiser), dear father of Rudolph J. Weber, our dear brother-in-law, father-in-law, grandfather and uncle.
Funeral from Kriegshauser chapel, 4104 Manchester avenue, on Monday, May 9, at 2 p. m. Incineration Missouri Crematory. A member of Brewer Malster Union, Local No. 6. (c)

WIPPERMANN, ELSIE (nee Mueller)—Of 3831 Indiana avenue, Friday, May 6, 1932, 2:30 a. m., beloved wife of Edward Wippermann, dear mother of Ruth Wippermann, dear daughter of Johanna and the late Carl Mueller, dear sister, sister-in-law, aunt, niece and cousin, in her thirty-seventh year.
Funeral from Schumacher funeral home, 3013 Meramec street, Monday, May 9, 3:30 p. m., to New Picker Cemetery.

ZAROVITZ, SOLOMON—On Saturday, May 7, 1932, beloved father of Mrs. Rose West Michael and Mary Zarovitz.
Funeral from Berger chapel, 4715 McPherson avenue, Sunday, May 8, 3 p. m.

ZAUSCH, HONORA (nee Conroy)—Entered into rest on Friday, May 6, 1932, at 7:10 a. m., beloved wife of the late Edward C. Zausch, dear mother of Harry, Edward C., John M., Alphonsus, Marie and Marion Zausch, Mrs. George W. Rafferty and the late Agnes Maynard, and our dear grandmother, mother-in-law and aunt.
Funeral from residence of her daughter, 6255 Simpson avenue, Clifton Heights Park, on Monday, May 9, at 8 a. m., to St. Teresa's Church. Interment Calvary Cemetery.
Pittsburg and Philadelphia (Pa.) papers please copy. (c7)

Magnolia Branch, Chapter No. 375, O. E. S., services will be held for our late sister, Thelma Hrdlicka, Tuesday, May 10 at 1:30 p. m., Wacker-Helderle, 3634 Gravois avenue.
MRS. ANN FRIES, W. M. (c)

DEATHS

Bleich, Morris
Chambers, Margaret
Conroy, Thomas
Dunneive, Mary B.
Eiswirth, Joseph.
Fenton, Mary J.
Fischer, David
Flach, George R.
Gibson, Jefferson Allen
Gray, Max
Grimminger, Lillie C.
Grothman, Charlotte M.
Grund, Catharine
Haffner, Joseph M.
Hammer, Tessie
Heeb, Helen S.
Heimberger, Carl F.
Hertel, Christiana
Hoesli, Emma
Holtman, Johanna
Horn, Oscar Sr.
Hovelmann, Eliza
Hrdlicka, Thelma
Hughes, John E.
Hughes, Philip
Kaempfer, Audrey Ann
Kenny, Margaret.
Kern, Alice
Kilgen, Charles C.
Klasing, Kate Frances
Kredell, Matt
Lanemann, Allen R.
Lynch, Kate
McGrath, George L.
Mason, Robert
Metcalf, Sarah
Miller, Anna D.
Moore, Mary
Niemeier, Frances V.
Pape, Dietrich H.
Pennock, Oma
Rapp, Charles H.
Schmidt, Anna
Stewart, Mary
Stine, Anna M.
Von Reichmann, Carl
Wagner, Augusta C.
Weber, Caesar A.
Wipperman, Elsie.
Zarovitz, Solomon.
Zausch, Honora

DEATHS

McGRATH, GEORGE L.—Entered into rest on Friday, May 6, 1932, beloved husband of Antonia McGrath (nee Hana), dear father of Mrs. Catherine Rawlins, George, Joseph, Francis, Irene, Gladys, Ellen, Clarence and Robert McGrath.
Funeral on Tuesday, May 10, at 8 a. m., from residence, 1021 Cora avenue, to Visitation Church. Interment in SS. Peter and Paul's Cemetery. Deceased was member of Theodore Wint Camp No. 14, Spanish War Veterans, Stock service. (c1)

MASON, ROBERT—May 6, 1932, husband of Sophia Mason, our dear son-in-law.
Funeral Monday, 2 p. m., from McLaughlin's funeral home. (c)

METCALF, SARAH—Of 3947 Westminster, sister of the late Thomas Metcalf and Mrs. Mary Gorzel.
Funeral from Southern, funeral home, 6320 South Grand boulevard on Tuesday, May 10 at 8:30 a. m., to St. Columbkilles Church. Thence to Calvary Cemetery. (c1)

MILLER, ANNA D. (nee Ameling)—Of 5475 Wren avenue, entered into rest on Thursday, May 5, 1932, 4:10 p. m., beloved wife John Miller, dear mother of Herbert Miller, our dear sister, mother-in-law, grandmother and aunt in her seventieth year.
Funeral Monday, May 9, 2 p. m., from Math Hermann & Sons' chapel, Fair and West Florissant avenues. Interment Memorial Park Cemetery. (c7)

MOORE, MARY (nee Zetta)—On Saturday, May 7, 4:35 a. m., dear mother of Maxine, Reynold and James H. Moore and our dear sister.
Funeral from Stuart & Son's funeral home, 1225 Union boulevard. Tuesday, May 10, 8:30 a. m., to St. Alphonsus' (Rock) Church. (gl)

NIEMEIER, FRANCES V.—Age 36 years, of 3303A Cherokee street, on Friday, May 6, 6:3 a. m., beloved wife of Andrew J., dear mother of Andrew Jr., dear daughter of Bertha Scharlott, sister of George and Valentine Scharlott, Charlotte Lowry and Bertha Lauer, our dear sister-in-law and aunt.
Funeral Monday, May 9, 2 p. m., from Moydell parlors, Mississippi and Allen avenue, to New St. Marcus Cemetery. (c7)

PAPE, DIETRICH H.—Of 4961 Pershing avenue, entered into rest on Saturday, May 7, 1932, at 8 p. m.
Funeral from Ziegenhein Bros.' chapel, 2623 Cherokee street, on Monday, May 9, at 3 p. m., to Sunset Burial Park. (c)

PENNOCK, OMA—May 6, 1932, wife of William Pennock, mother of Harry, daughter of Mrs. Annie Leach, our sister.
Funeral Monday, at 2 p. m., from McLaughlin's funeral home. (c)

RAPP, CHARLES H.—Entered into rest at Chicago, on Thursday, May 5, 1932, beloved husband of Maude Eldred Rapp, devoted father of Mrs. Dorothy Marino and Mrs. Marie Carson, Miss Audrey Rapp, dear brother of Mrs. Thomas G. Hyatt, Mrs. Grace Fisher and Miss Anna Rapp.
Services at the Alexander chapel, 6175 Delmar, Monday, May 9, 2 p. m. to St. Peter's Cemetery. (c)

SCHMIDT, ANNA (nee Seibert)—Entered into rest Saturday, May 7, 2:25 a. m., beloved wife of John Schmidt, dear mother of Elsie Bilton and the late Edward and John Schmidt, dear sister of Mrs. Mary Berger, our dear mother-in-law and grandmother.
Funeral from Croghan funeral home, 7146 Manchester, Tuesday, May 10, 8 a. m., to St. James Church. Interment Calvary Cemetery. Deceased was member of Cleeche Hive, No. 197, the Maccabees. (c7)

STEWART, MARY — At her residence, 4202 Russell avenue, on Friday, May 6, 1932, at 10:50 a. m., widow of the late Henry Stewart, dear mother of Hugh H. Stewart.
Funeral from Arthur J. Donnelly's parlors, 3846 Lindell boulevard, on Monday, May 9, at 8:30 a. m., to St. Margaret's Church. Interment Calvary Cemetery. (c)

STINE, ANNA M. (nee Wurst)—Entered into rest Friday, May 6, 1932, at 12 a. m., dear wife of the late Charles Stine, dear mother of Andrew C. Stine, Josie V. Knobler (nee Stine) and Wallace L. Stine, aunt, mother-in-law and grandmother, in her seventy-second year.
Funeral from residence, Maxville, Mo., Monday, May 9, 1932, at 8:30 a. m., to Immaculate Conception Church. Interment Richardson Cemetery. (c)

VON REICHMANN, CARL—Passed away May 6, 1932, at Los Angeles, Cal., beloved husband of Ada Von Reichmann and father of Edgar Von Reichmann.

WAGNER, AUGUSTA C.—Of 5863 Terry avenue, entered into rest suddenly, on Thursday, May 5, 1932, at 6:30 p. m., dear wife of William G. Wagner, dear mother of Mrs. E. G. Coyle, William F. and Karl Wagner, dear sister of Edward W. Schmidt, our dear mother-in-law, grandmother and aunt, in her seventieth year.
Remains in state at Drehmann-Harral chapel, 1905 Union boulevard, until 11 a. m., Monday, May 9. Funeral same day at 2 p. m. from Grace Lutheran Church, 6406 Easton avenue to Bethany Cemetery. (c7)

WEBER, CAESAR A.—Of 3732 Forest Park boulevard, on Friday, May 6, 1932, at 4:45 p. m., dear husband of Emma Weber (nee Kaiser), dear father of Rudolph J. Weber, our dear brother-in-law, father-in-law, grandfather and uncle.
Funeral from Kriegshauser chapel, 4104 Manchester avenue, on Monday, May 9, at 2 p. m. Incineration Missouri Crematory. A member of Brewer Malster Union, Local No. 6. (c)

WIPPERMANN, ELSIE (nee Mueller)—Of 3831 Indiana avenue, Friday, May 6, 1932, 2:30 a. m., beloved wife of Edward Wippermann, dear mother of Ruth Wippermann, dear daughter of Johanna and the late Carl Mueller, dear sister, sister-in-law, aunt, niece and cousin, in her thirty-seventh year.
Funeral from Schumacher funeral home, 3013 Meramec street, Monday, May 9, 3:30 p. m., to New Picker Cemetery.

ZAROVITZ, SOLOMON—On Saturday, May 7, 1932, beloved father of Mrs. Rose West Michael and Mary Zarovitz.
Funeral from Berger chapel, 4715 McPherson avenue, Sunday, May 8, 3 p. m.

ZAUSCH, HONORA (nee Conroy)—Entered into rest on Friday, May 6, 1932, at 7:10 a. m., beloved wife of the late Edward C. Zausch, dear mother of Harry, Edward C., John M., Alphonsus, Marie and Marion Zausch, Mrs. George W. Rafferty and the late Agnes Maynard, and our dear grandmother, mother-in-law and aunt.
Funeral from residence of her daughter, 6255 Simpson avenue, Clifton Heights Park, on Monday, May 9, at 8 a. m., to St. Teresa's Church. Interment Calvary Cemetery.
Pittsburg and Philadelphia (Pa.) papers please copy. (c7)

Magnolia Branch, Chapter No. 375, O. E. S., services will be held for our late sister, Thelma Hrdlicka, Tuesday, May 10 at 1:30 p. m., Wacker-Helderle, 3634 Gravois avenue.
MRS. ANN FRIES, W. M. (c)

CARDS OF THANKS

We desire to thank our relatives and friends for their kindness and sympathy shown us in our sad bereavement in the loss of our beloved husband, son and brother, Charles Zimmermann; also Rev. H. F. Carl Haas for his consoling words, the pallbearers, Mr

HARDWOOD FLOORS

HARDWOOD FLOORS
"Oak floors now cheaper than rugs. We will install oak floors over your old floors as low as $1.25 per yard. Restoring original beauty of old floors a specialty. No obligation to have expert come with you. We go any place in Missouri or Illinois. LAWSON BROTHERS FLOOR CO. 2941 Michigan Ave. PRospect 5616. (c)

Old Hardwood Floors Renewed
4 rooms refinished $30
New floors installed, sq. yard $1.25
Any room cleaned, shellacked $3.75
Stairs recovered with oak.
Dustproof machines. Work guaranteed.
WAbash 37 (c99)

New Hardwood Flooring
Laid over your old soft-wood floors; lowest prices for 20 years.
Floors sanded and made like new; dustless machines; estimated free.
G. A. ANDERSON, LAclede 2144. (c8)
A SPECIALIST to do them. Any rent goes floating machine reasonable. Hiland 5767 (c99)
FLOORS—Furnished, laid, finished; old floors refinished; reasonable. CAbany 0453. (c53x)
FLOORS cleaned, bleached, refinished; floor sanders, edgers, waxers, scrubbing machines for rent. Parks, PR. 2558. (c99)
NEW floors laid, old floors resurfaced; reasonable; work guaranteed; best of references. F. Hirbe, MULberry 1386. (c)
FLOORS resurfaced, or rent a machine. Do it yourself. Hiland 9142. 0505. (c99)
FLOORS installed; old floors refinished like new. Riverside 1639. (c62)
HARDWOOD FLOORS cleaned, shellacked, waxed; new floors installed. CEn. 9514. (c8)
HARDWOOD FLOORS laid and finished; old floors a specialty. MUL. 4754. (c99)
NEW FLOORS laid, surfaced, finished; old floors renewed; reasonable. FOrest 6171. (c8)
OLD floors refinished, $5; standard room; guaranteed. JEfferson 4570. (c74)
FLOOR SANDING, finishing; low as $5 room; dustproof machine. FRank. 3047.
FLOORS surfaced, finished expertly, at a low cost. CAbany 8408. (c8)
A-1 HARDWOOD FLOORS installed, old floors made like new. Riv. 1822. (c99)

LAUNDRY AND CURTAIN CLEANING

LACE CURTAINS CLEANED, 35c pair; satisfaction guaranteed. DElmar 4946M. (c99)

MISCELLANEOUS NOTICES

ARTISTIC lawn furniture, benches, rockers, chairs; the finest in city; made up and finished in lawn. F. B. Hammond, 6144 Locust, in rear.
BASEMENTS whitened, floors protected. Industrial. W. Hamm, DEL. 4751W-1196. (c9)
BLACKSMITHING — In all its branches; brass work; repairing and welding. Schaefermeyer's, 822 N. 9th. CEn. 1822. (c99)
ELECTRIC FANS—Cleaned and oiled $1.50; 5 fans, $1.25 each; 10 fans, $1 each. Called for and delivered. COl. 0378W. 4138 W. Penrose. (c)
ELECTRICAL REPAIRS, bands cleaned and oiled $1.50. Called for and delivered. 4143 Manchester. NEw. 0440.(c)
SCREENS made to order; old screens repaired, painted, hung; reasonable. FRanklin 3497.
20 FT. CRUISER—Cheap if sold at once. Box O-171, Post-Dispatch.

PAINTING

PAINT NOW
Lowest price for good work. Call GRand 7240 for estimate.
DECORATING — Painting, interior, exterior; best paint estimated. Riv. 2645W. (c92)
ENAMELING, painting, paper cleaning; need work badly. JEf. 7367.
PAINTING—Best material; reasonable; estimates free. 4527 Durant. MUL. 0463. (c99)
PAINTING—Enameled, graining, craftex; floor work, reduced prices; guaranteed work; estimates free. Riv. 1463. (c99)
PAINTING—Interior, exterior, best lead and oil used; low price; for estimates call DElmar 0707.
PAINTING and papering; expert workmanship, reasonable prices. J. B. Baker, Mulberry 7377.
PAINTING—Exterior, interior; guaranteed work at low prices for cash; papering. Bud Riverside 5502R. (c99)
PAINTING and paper hanging. Ideal Decorating Co., 3426 Indiana. PRospect 4114 (c77)
PAINTING—Repairing, concrete work done cheap. FLanders 3090. (c8)
PAINTING—Paper hanging; first-class work; will estimate reasonable. NA. 1315
PAINTING—Small price now; lead all used. Guaranteed. PRospect 8397.
PAINTING—Interior, exterior; neat, clean workman. PRospect 7608. (53x)
PAINTING—Do work myself; interior, exterior. ESTIMATES GIVEN. 6681.
PAINTING—Exterior, interior; cheap if done at once. DElmar 3130. (c)
PAINTING, enameling, specialize interior work guaranteed. Mr. Kahn, CAbany 6585
PAINTING and paper hanging free estimates; best materials, lowest prices. EV. 1706
PAINTER—Do work myself, day or contract; reasonable. DElmar 1688W.
PAINTING outside, first-class bungalows or flats; best material; reasonable. 7171
PAINTING—White lead, oil, turps used; work myself. FLanders 3154. (c60)
PAINT, floor lead oil, turpentine; guaranteed work. Frank Bros. Sons' society, 3714 Kossuth. COlfax 6616. (c99)
PURE WHITE LEAD—Linseed oil, turpentine. Petering, 4135 Gano. COl. 8557J.
AT PAINTING—Inside or outside; do own work; best materials used; work guaranteed. GRand 5346. (c99)
ANGELUS 2; better painting; liberal prices; estimates free. JEfferson 1813.

PLASTERING

PLASTERING—Like marble, for bathrooms; samples free. Ask Mann, Victor 0397?
BARGAINS—All plastering ceilings, $5 up; guaranteed. MULberry 7022.

PLUMBERS

CENTRAL PLUMBING CO.—We will install and replace your old-style sink with new, modern 42-inch 1-piece enamel sink, $26, complete. Call 7067. (c)
PLUMBING and heating installed, any size job, for anything of value. Box G-349, Post-Dispatch. (c99)
LARKETH PLUMBING & HEATING CO. —Work cheap, guaranteed. FLan. 1045.
ANYTHING in plumbing; reasonable; special prices on bathrooms. Victor 2980.
GUARANTEED highest grade plumbing material at cost. Eyer. 8091. (c99)
PLUMBING, any kind; prices right. P. D. Nichols, registered. DElmar 0085. (c55)
PLUMBING—And heating; lowest prices; premium registered. MUL. 1929.
PLUMBING—Overhauling; general repairs. J. J. O'Reilly, 2917A Hartford. FR. 5044.
PLUMBING repairs, heating, sewers opened. 75c hour or contract. DElmar 1216W.
STEAM—And hot-water heating; new and old house heating repairs and alterations, special low summer rates. O'Brien Heating Co., DE. 0784. (c)
HENDERSON PLUMBING — New, repairs, remodel 2750 Sidney. VIc. 3593. (c99)

PRINTING

ENVELOPES, BILLHEADS, CARDS, STATEMENTS. $2.95
BLOTTERS, ETC. ..... Per 1000
Write for samples. Hiland 4337.
WATSON PRINTING CO
5038 Big Bend Rd. St. Louis Mo. (c99)
500 BUS. CARDS, $3.
OTHER PRINTING AT LOW SAVING.
MIDWAY, 2420 Olive FRank. 8863. (c99)

ROOFING WORK

NEED A NEW ROOF,
Let Shenandoah Roofing Co. give you an estimate; expert work, lowest prices in city; terms. LAclede 2252. (c8)
ROOF LEAK? — Call Riverside 5786R. J. E. Barbureck, 4402 Pennsylvania av.; all types of roofing repairs; stop leak or no pay; also house insulation with rock wool; lowest price in town.
LEAKY ROOFS reroated with special fire-resisting materials; 10-year guarantee; year to pay. Benson, FRanklin 2985.
CALL Otto Kaufman Roofing Co., first-class roofing and repairing; reasonable. 3402 Humphrey. Lisbon 2351. (c99)
MASTER ROOFING CO.—Tar, gravel, composition, Hudson 2793. Central 0396.
FIRST leak $3.50; additional leaks $1.50; say when leak stops. HI. 7840.
LONG LIFE ROOFING CO.—Repair work a specialty; 3 leaks, $6. FOrest 0995. (c)
FIRST leak, only $4; additional leaks $1.50. Futner Roofing, FOrest 0222.
FOR satisfaction call J. Muehl Roofing Co., HUd. 2280. 4452 S. Grand. (c99)

STORAGE, MOVING, EXPRESS

PEERLESS MOVING CO.
Bonded and insured. Local moves, $1.50; storage, $1 room; piano moving; furniture in exchange on moving. JEF. 1781
CRAWFORD MOVING VANS
$4.50 load or contract; long distance rates, 20c mile. FRanklin 8576. 3008 S. 18th. (6)
NORTHAMP BROS. COLFAX 3900.
We move you right, any distance. Must part load to and from Tulsa, Okla., to May st. your own price. Call today. (c62)
BONDED AND INSURED MOVERS
Experienced men, 3 rooms $6; storage, $1; long distance moving. Sterling 1215. (c7)
MOVING—$2.50 room; furniture taken in exchange; long haul, 20c mile; load or unload. FR. 6880. (c83)
BONDED moving $2 room; storage; long distance, 10c mile; insured. VIc. 4246. (c8)
BONDED mover $2.50 room; piano; careful; long distance 10c mile. CEnt. 5312. (c99)
BONDED moving, 3 rooms, $6 up; long distance, low rates. FRanklin 7609. (c)
BONDED moving, 3 rooms, $6.75; special May only. FOrest 2053J, day, night. (c99)
CALL Hamper for movings and storage; bonded; reliable; reasonable. VIc. 4246. (c)
LARGE 8-room vans, $2 room, storage, $1. LAclede 1690.
BONDED MOVING—$2 room; firmroot storage $1 room. Victor 1770. (56)
BONDED moving; 3 rooms, $5 up; distance, 10c mile. GArfield 6128.
$2 ROOM—Long distance, 10c mile; guaranteed; bonded, insured. PRospect 7419.

TREE SURGERY, GARDENING AND SODDING

BLUEGRASS SOD, FINEST, 8c.
A square yard, delivered; shrubbery and tree planting; estimates free. FL. 1180. (c8)

BLUEGRASS SOD CO.
8c to 9c square yard. 147 Sidney st. (3)

BEST BLUEGRASS SOD—10c yard delivered; also good black ground. FR. 7858. (c7)
BLUE GRASS SOD—9c yard, delivered; ornamental rock; best selection in city. 5426 Elemore.
BLUEGRASS sod delivered, 9c sq. yd. Estimate on grading, sodding. COlfax 4346. (c8)
BLUE GRASS SOD—Delivered; reasonable; also good garden soil. Hiland 4347. (c30)
BLUEGRASS SOD—8c and 9c per sq. yd.; grading and sodding. GRand 4458. (c41)
BLUEGRASS SOD, delivered, 8c sq. yd. COlfax 8867R. COlfax 3042W. (c62)
BLUE GRASS SOD — 9c yard delivered; laid extra; guaranteed. JEff. 2790. (c8)
GARDEN STONE—Crystal rock, $13; red and blue limestone, $10 ton. Blue grass sod, 10c yard; laid extra; rock gardens and pools built; estimates cheerfully given. Hiland 8164. 4946.
LANDSCAPING—And sodding; sod for sale. FRanklin 4811.
ORNAMENTAL ROCK—White sponge, $5 ton; red, $8 ton. LAclede 7622. 3500 California.
RUSTIC ROCK—All varieties at 9400 Gravois wanted, 500 yes blue grass and cultivator delivered, cleaned of weeds, home Sunday. WAtson 6067. (c)
SODDING, seeding and grading; large or small jobs; guaranteed. JEf. 3334.(c62)
SOD with Bermuda grass, guaranteed, estimates free. Gordon, GArfield 6099. (c)
SOD—Bluegrass, by the acre. H. E. Kingsbury, Collinsville, Ill.
SODDING seeding lawn, shrubs; care by month. Grand Landscape Co., HI. 4982.
SODDING, grading, estimates cheerfully given. 441 Garfield. FR. 9185.

WALL PAPER CLEANING

Comp. House Cleaning Service
Paint washing, paper cleaning, windows washed, floor waxing, polishing. JEf. 8760.
CITY PAPER CLEANING CO.—Expertly done; reasonable; guaranteed. FL. 4477. (c62)

GUARANTEED CLEANING CO.
All rooms, 50c; bath free. Victor 1525W
ABSORENE—CLEANING 50-75c; GUARANTEED FLOORS SWEPT. BROCKMAN, FR. 0624.
ABSORENE expert cleaning, 50c and 75c; absolutely guaranteed; reliable. GA. 3294.
ABSORENE wall paper cleaning, 50c-75c; paint washing; expert service. FR. 0283. (c)
ABSORENE CLEANING, 50c and 75c; work guaranteed. VIc. 0371R. (c30)
ABSORENE paper cleaning, calcimining, plastering, painting; cheap. FR. 7686.
CLEANING—50-75c; rooms leave house clean; paint washing. JEfferson 8253. (c8)
CLEANING—50c and 75c; paper hanging, painting; reasonable. COlfax 0906W. (c)
PAPERING, cleaning, painting, plastering; satisfaction guaranteed. TYler 0907R.(c)
PAPER cleaning neatly done by myself; remove spots, guaranteed. Victor 3748R.
PAPER—And paint cleaning. 50c and 75c; bath free. LAclede 4684.
PAPER HANGER; do work myself; reasonable. Al Gebert, Riverside 7133.
PAPER CLEANING—50c up; paint washing, references. FRanklin 8244. (c)
1000'S CLEANED, 50c AND 75c—Paint cleaning reliable. The Brightway Co. phone WEbster 4748. D. Stevens.
ROOMS cleaned with Absorene, 50-75c; prompt service. Hiland 9142.
WALL paper cleaning done by experts, 75c room, no higher; also paper hanging. NEwstead 1538. (c8)
WALL PAPER CLEANING—50c to 75c a room up, painting; also screen making. TY. 1364J.
WALL PAPER cleaning done by experts. 75c room, no higher; also paper hanging. PRospect 6334. (c8)
NORTH SIDE wall paper cleaners, 75c room; all work guaranteed. JEf. 5359.
REED Paper Cleaning Co.—Experts; rooms, 50c; baths 25c; paint washing. JEfferson 3038. (c)
RAPID wall paper cleaners; spotless; absorene cleaning; all work guaranteed; 50c per room. TYler 0907R.
HOLT—Paper cleaner, we clean up and leave everything clean; room 75c. FOrest 4606.
EXPERT paper and paint cleaning; rooms, 40c up; reference. Call Central 0788.
ABSO CLEANING, 50c-75c room, papered, $5 up; bath free. HI. 0000. (2)

WALL PAPER HANGING

PAPERHANGING
24-hour service. MISSOURI DECORATORS, MUL. 7241, Associated Contractors.
DECORATING—$2.50; all rooms with beautiful 1932 wall paper, scraping included; craftex, $7.50; painting. FOrest 0102. (c)
PAINTING—Papering, responsible; estimates free. COL. 0505W.
PAPER HANGING—Plastering, painting, wall paper cleaned, 40-75c; experienced workmanship and work guaranteed; very reasonable. FOrest 1873J.
PAPERING, PAINTING—20 years satisfied customers; best of work; most reasonable prices. Gegan, 4920 St. Louis. EVergreen 2508.
PAPER HANGING—Cleaning; reasonable. Schlueter, 5574 Palm. EVergreen (c99)
PAPER HANGING AND CLEANING—Do own work.PRos. 5923. 3438A Wyoming.
PAPERING—$4.75 room and up; paper and border included. FLanders 7162. (c99)
PAPERING, painting, reasonable; clean; neat; work guaranteed. Parkview 2161. (6)
PAPER HANGING—$3.50 up; cleaning, painting; reasonable. GArfield 7384. (c)
PAPER HANGING—Painting, plastering; reasonable; do work myself. MUL. 0762. (c53x)
PAPERING—$3 room up, painting, plastering; guaranteed. MU. 1562. 6358 Lena.
PAPER HANGING—Painting, floor refinishing; reasonable. Call Victor 1683W. (68)
PAPER HANGING — And painting as it should be done; reasonable; estimates furnished. FOrest 0147W. (c8)
PAPERING, painting; depression prices; good work, is our advertising. VIc. 4474J (c)
PAPERING—Painting, cleaning, depression prices. FRanklin 7353. Open Sunday morning.
PAPERING—Cleaning and painting done reasonably. Riverside 3056.
PAPERING—At the present prices; good work, as advertised. VIctor 4474J. (c7)
PAPERING—Painting, cleaning; reliable; reasonable rates. CAbany 0903J. (c)
PAPER HANGING—$4.50 up; start at once; work guaranteed. GArfield 3018.
PAPER HANGING—$4 per room, painting, cleaning. F. Platt, TYler 3467. (2)
PAPER HANGING done with or without paper; no amateur. Riverside 1788W. (c)
PAPER HANGING — $3 room and up; cleaning, 75c. FLanders 2105.
PAPER HANGING—Cleaning; cheap; do own work. 3067A Ends av. GR. 4303W
PAPERING-CLEANING — Reasonable; do work myself. Besdek. Hudson 0878R.
PAPER HANGING—$5 room and up; paper furnished, Riverside 6257J. (c)

WALL PAPER HANGING

PAPER HANGING and painting; expert; reasonable; guaranteed. FOrest 4609M.
PAPER HANGING — $4 room and up; work guaranteed. EVergreen 1270. (c20)
PAPER HANGING—Reasonable. Riverside 5502M.
PAPER HANGER—And painting; $5 rm. up, work guaranteed. Geo. Loy, CO. 8433R
PAPERING—Kitchens, $5; bath, $2; cleaning, painting, plastering. Col. 4932.
PAPERING—Painting, cleaning. Call Burton, 4252 Shenandoah. FRon. 0809. (62)
PAPER HANGING—$4 room up, or your paper, 75c roll. EVergreen 1975. (c)
PAPERING—Painting; good, clean; reliable service; low cash price. EV. 3535.
PAPER HANGING — Reasonable prices. Meyer, LAclede 0824, 3166 California.
PAPER HANGING, $3 room; work and paper furnished. COlfax 1433J. (c99)
A1 PAPER HANGING, etc.; reasonable, reliable; samples shown. Riv. 5190. (c)
PAPERING—$5-$6; crafter, $7; painting, 75c hour or contract. Victor 2076R. (c)
PAPER HANGING, $5 room; worn and paper included. PArkview 6801. (c99)
PAPERING—Resene $3.50, including paper; plastering; cheap. FR. 5063. (c99)
ROOMS papered, $3.50 up; paper included; corners fixed up; painting; plastering. Victor 4518R.
ROOMS—Papered, $9 up; work guaranteed. Stanley J. Greig. Victor 3662. (c7)
ROOMS papered $3 up; guaranteed; also painting. Robertson, JEfferson 9764.
ROOMS papered, $3.50 up; painting, plastering; immediate service. JEf. 4068.
ROOMS papered, $5; paper scraping and plastering included. Victor 0598.
ROOMS—Papered, $3 up; paper furnished; guaranteed. Vinyard Central 3870. (c99)
FALL PAPERING, The Associated Craft players now on the air over KMOX every Saturday, 2 p. m. We want limited number of hard-working people with natural talent for theater and broadcasting; 10 a. m. to 9:30 p. m. daily.
CARNIVAL BANNERS—Deep sea snake; silhouettes. $10 each. 228 Victor.
MUSICAL dramatic or comedy acts reviewed. Investigate. Manager, No. 3, 11th. Odeon Bldg.

EMPLOYMENT WANTED MEN, BOYS

ACCOUNTANT — SIT.; BOOKKEEPING SERVICE; STATEMENTS, INCOME TAXES, AUDITS; EXPERT; REASONABLE; HARRY GARDNER, WAR. 154.
ADVERTISING—Sit., or sales manager; desires change; 13 years' latter general organization; appointment. Box L-223, P.-D. (53x)
AUTO MECHANIC—Sit.; all cars; guaranteed; your garage. Riverside 2443M
AUTO MECHANIC—Sit.; A1; city references; head work. Harry, Delmar 2643W.
BAKER—Sit.; first-class, all-round; best references. Call nights, FOrest 7948.
BARBECUE EXPERT—Sit.; 10 years' experience; make own sauce, GRand 3386R.
BOOKKEEPER—Sit.; auditor, recently imprisoned; wants position favorable to quick start; well qualified; full or part time. Box Y-143, Post-Dispatch. (99)
BOOKKEEPER—Sit.; 31; 5 years public accounting experience; desires immediate position at moderate salary. Box L-165, Post-Dispatch.
BOOKKEEPER—Sit.; typist, high school graduate, 2 years' experience, good at figures; references. COl. 4238W.
BOOKKEEPER—Sit.; whole, part time; first-class, experienced; references. CAbany 9334. (53x)
BOY—Sit.; 18; experienced grocery, soda fountain; excellent references. JEfferson 3511.
BOY—Sit.; 19; can drive any car; mail clerk; experienced; will do any kind work. Hiland 4347.
BOY—Sit.; 16 years; wants work of any kind. Cabany 6192M.
BOY—Sit.; chemistry and biology work. 3535A Wisconsin.
BOY—Sit.; 16; willing to learn a trade. Victor 1251.
BUTLER—Sit.; valet for summer for room, board or $5 a wk.; experienced. Box Y-133, Post-Dispatch.
CABINET MAKER—Sit., wants steady work any kind. Victor 2447J.
CARPENTER—Sit.; first-class; willing worker; like position on large estate as all round man. Phone 0348 or write K. R. No. 2, Box 1066, McKnight rd., Clayton, Mo.
CARPENTER—Sit.; builder, carpentry concrete brickwork, painting, painting, paper hanging, etc., 50c per hour; Al mechanic. Cotter, FOrest 2472.
CARPENTER—Sit.; painter; general repair; married; will work reasonably. HUdson 1277J.
CARPENTER—Sit.; $2 a day; experienced. Wabash 1139W.
CARPENTER—Sit.; repairing, remodeling; any kind; reasonable. Sunday; 4 lessons, $5; 10 lessons, $10; lady, gentlemen teachers. Adams Studio, 4614 Delmar, DE. 6050.
CALL LESSER38 strictly private; for trot, one-step waltz, shadow waltz, Charleston; 4 lessons, $5; 10 lessons, $10. Grace Lawler Dance Studio, 5026 Delmar. FOrest 5633.

DETECTIVES

DETECTIVE — Shadowing, investigating; reasonable; confidential. PArkview 3202.
DETECTIVE AND shadowing service; investigating; bonded. EVergreen 8194. (c36)

DRESSMAKING—MILLINERY

RUTH KIEFER
Special—Dresses made, 2 for $5; hats reblocked and dyed, HUdson 0462. (c99)
COATS and dresses altered, advance style. 316 N. 6th st., room 707.
DRAPING and dressmaking school; day and evening classes. PRospect 4840.(c99)
DRESSMAKING—Gowns for the bride and bridal party; stylish alterations; vogue styles. 4537A Page. DElmar 3406W.
DRESSMAKING, alterations; remodeling; reasonable. GRand 0493. (c99)
SPECIAL—THIS WEEK ONLY—9x12 rugs chemically cleaned, $7; free delivery. Phone CEntral 5764.
BRUEGGEMAN—Ladies' tailor; suits; remodeling. 5809 Delmar. CAb. 7176. (c99)

INSTRUCTION

ALL women should learn a trade; beauty culture is easiest learned and best paying. Call or write for catalogue. Day or evening school. Mary T. Bender College of Beauty Culture, 350 N. Kingshighway at Delmar. Service to the public. (c99)
ADULTS of neglected education call Mrs. Dodson, FOrest 5298, 5337 Cabanne. (c99)
AUTO DRIVING taught by capable, responsible young man. FR. 3883. (c)
AUTO DRIVING lessons by expert woman instructor. LAclede 3736. (c)
BEAUTY CULTURE is taught; write for catalogue. Talbot's Academy of Beauty Culture, 1219 N. Taylor. DElmar 3024. (c)
CONTRACT and auction Bridge, personal instructions; practice classes. GR. 2437.
CONVERSATION—Social assurance, poise, charm and personality developed; self-consciousness overcome. Beverly Talbot. DElmar 3291. (c99)
DESIGNING—Pattern grading, factory method; reasonable. PArkview 1102R.
LEARN BEAUTY CULTURE at MOLER'S and be placed in good position; day and evening classes. Call, write or phone CEntral 3581 for FREE booklet. MOLER SYSTEM, 810 N. 6th st. (c14)
LEARN beauty culture as taught by St. Louis Academy. Write or phone CHestnut 8758 for free catalogue. St. Louis Academy of Beauty Culture, 804 Pine. (c8)
PRIVATE INSTRUCTION for elementary school children, during June and July, by public school teacher. Box Y-112, P.-D.
SCIENTIFIC beauty culture taught by only authorized Marinello instructor in State. Day and evening classes. Elizabeth Thielen, 4470 Washington bl. New. (c99). (c8)
SPANISH and French taught rapidly; class or private; free trial lesson. 1420 Silverton pl. Hiland 7237.
SPANISH TAUGHT; teacher from Spain; private and classes. HUdson 1697. (c99)
ST. LOUIS Barber College; low rate; day, evening classes. 917 Market st. (c99)
STUDY CHIROPRACTIC—Complete courses including X-ray, dissection, laboratory work and clinic experience. Write for information. Missouri Chiropractic College, 1303 S. Grand bl., St. Louis, Mo. (c99)

Trade Schools

MOLER TRAINED BARBERS are always in demand, earn day or evening. Call, write or phone CEntral 3582 for FREE booklet.
MOLER SYSTEM, 810 N. 6th. (c14)
RADIO—TELEVISION—TALKIES
Thorough training, all branches; can you qualify? 806 Paul Brown Bldg. (1)
TRI-CITY BARBER COLLEGE — Call or write; books furnished. 311 Market.(c82)

PATENTS

INVENTORS, WHY PAY MORE? RALPH P. LAFFERTY, Registered Patent Attorney, 30 years' experience patents and trade marks. 4413 Page, Jefferson 2895. Patent Office issued 1357 last Tuesday.
PATENTS — Watson E. Coleman, patent lawyer; booklet free. 724 9th st., Washington, D. C.
PATENTS obtained; information, folder free. F. J. Larson, 834 Paul Brown Bldg. (c99)

SCHOOL OF SPEECH

The Morse School of Expression Offers for the First Time CHILDREN'S CLASSES
in singing. Voices carefully trained. Teachers all professionals. Call JEfferson 5180. (c99)

SUPERFLUOUS HAIR REMOVED

Hair-Moles-Warts
Permanently removed by the multiple electric needle; also pain; no scars.
MAE INSTITUTE,
Suite 205-206 Mayr Bldg.
Phone FRanklin 8616. 4496 Delmar.(c99)

SUPERFLUOUS HAIR
Removed by 10-needle electrolysis, quicker and permanently; 600 hairs per hour; positively no scars. 20 years' experience in St. Louis. DElmar 0180.
ELECTROLOGIST
MISS AIDA L. MAYHAM.
46 N. Euclid av., corner Pershing. (c99)

SUPERFLUOUS HAIR REMOVED.
Permanently, by multiple electric needle.
MARIE F. FANSIL, ELECTROLOGIST.
4928 West Pine bl. DElmar 1184. (c99)

THEATRICAL

!!!!IMPORTANT!!!!
THE ASSOCIATED CRAFT STUDIOS
Will move into the German Theater Bldg., Lafayette and Jefferson avs., on Monday, May 9. This will give us the studio beautiful of St. Louis. The Associated Craft players now on the air over KMOX every Saturday, 2 p. m. We want limited number of hard-working people with natural talent for theater and broadcasting; 10 a. m. to 9:30 p. m. daily.
CARNIVAL BANNERS—Deep sea snake; silhouettes. $10 each. 228 Victor.
MUSICAL dramatic or comedy acts reviewed. Investigate. Manager, No. 3, 11th. Odeon Bldg.

EMPLOYMENT WANTED MEN, BOYS

ACCOUNTANT — SIT.; BOOKKEEPING SERVICE; STATEMENTS, INCOME TAXES, AUDITS; EXPERT; REASONABLE; HARRY GARDNER, WAR. 154.
ADVERTISING—Sit., or sales manager; desires change; 13 years' latter general organization; appointment. Box L-223, P.-D. (53x)
AUTO MECHANIC—Sit.; all cars; guaranteed; your garage. Riverside 2443M
AUTO MECHANIC—Sit.; A1; city references; head work. Harry, Delmar 2643W.
BAKER—Sit.; first-class, all-round; best references. Call nights, FOrest 7948.
BARBECUE EXPERT—Sit.; 10 years' experience; make own sauce, GRand 3386R.
BOOKKEEPER—Sit.; auditor, recently imprisoned; wants position favorable to quick start; well qualified; full or part time. Box Y-143, Post-Dispatch. (99)
BOOKKEEPER—Sit.; 31; 5 years public accounting experience; desires immediate position at moderate salary. Box L-165, Post-Dispatch.
BOOKKEEPER—Sit.; typist, high school graduate, 2 years' experience, good at figures; references. COl. 4238W.
BOOKKEEPER—Sit.; whole, part time; first-class, experienced; references. CAbany 9334. (53x)
BOY—Sit.; 18; experienced grocery, soda fountain; excellent references. JEfferson 3511.
BOY—Sit.; 19; can drive any car; mail clerk; experienced; will do any kind work. Hiland 4347.
BOY—Sit.; 16 years; wants work of any kind. Cabany 6192M.
BOY—Sit.; chemistry and biology work. 3535A Wisconsin.
BOY—Sit.; 16; willing to learn a trade. Victor 1251.
BUTLER—Sit.; valet for summer for room, board or $5 a wk.; experienced. Box Y-133, Post-Dispatch.
CABINET MAKER—Sit., wants steady work any kind. Victor 2447J.
CARPENTER—Sit.; first-class; willing worker; like position on large estate as all round man. Phone 0348 or write K. R. No. 2, Box 1066, McKnight rd., Clayton, Mo.
CARPENTER—Sit.; builder, carpentry concrete brickwork, painting, painting, paper hanging, etc., 50c per hour; Al mechanic. Cotter, FOrest 2472.
CARPENTER—Sit.; painter; general repair; married; will work reasonably. HUdson 1277J.
CARPENTER—Sit.; $2 a day; experienced. Wabash 1139W.
CARPENTER—Sit.; repairing, remodeling; any kind; reasonable. Sunday; 4 lessons, $5; 10 lessons, $10; lady, gentlemen teachers. Adams Studio, 4614 Delmar, DE. 6050.
CARPENTER—Sit.; first-class 50c hour, or job; reference. CEntral 7960.
CHAUFFEUR—Sit.; house and yard man, married, best reference; has 2 days' work; wants more days or steady job. JEfferson 8105.
CHAUFFEUR—Sit.; yard man, waiting on tables; reliable, careful driver; experienced in touring; reference. JEfferson 2626.
CHAUFFEUR—Sit.; colored, houseman, 10 years one family; reference. JEfferson 5211.
CHAUFFEUR—Sit.; yardman, colored, experienced, reliable, reference. DEl. 1727.
CHAUFFEUR—Sit.; colored; young, willing worker; best reference. JEf. 1206.
CHAUFFEUR—Sit.; janitor; stay on place; honest. 134A Rankin, rear.
CHAUFFEUR—Sit.; careful driver, or any other work. EVergreen 6426.
CHEF—Sit.; dependable, experienced, in high class country; can serve genuine Mexican, Italian, Chinese dishes; desires connection with club, resort or hotel. Box Y-227, Post-Dispatch.
CHEMIST—Sit. graduate; 5 years' laboratory experience; also consider neochemical position; salary no object. Box L-177, Post-Dispatch.
CHEMIST—Sit.; experienced manufacturing flavoring extracts, jello powders, cosmetics; could leave city. Box L-276, P.-D.
CLERK—Sit.; fruit, grocery and vegetable; experienced; thoroughly reliable. CAbany 2301J.
COOK—Sit.; colored; winnef; pastry; try; good reference. Call Franklin 0967.
COST ACCOUNTANT—Sit.; install and operate standard cost system, manufacturing; sales organization. Box D-296, P.-D.
COUPLE—Sit.; young, refined; German man, to fulfill duties as chauffeur, butler and yardman; wife good cook; general housework. PRospect 9998.
COUPLE—Sit.; chauffeur, house and yard man; wife as cook and housework; both 15 years' experience; very best references. Box L-279, Post-Dispatch.
COUPLE—Sit.; interested; white; apartment janitor, maintenance man; can give first-class reference. 3904 Walsh. HUd. 1103M.
COUPLE—Sit.; 29 years old; 3 years' experience janitor work; reliable, dependable; first-class cleaners. Call Sunday. Hiland 2643.
COUPLE—Sit.; childless; rooming house or apartment; general maintenance; excellent references. Box L-99, Post-Dispatch.
COUPLE—Sit.; colored, caretaker, gardener on haires; wife, maid; references. FR. 8036.
COUPLE—Sit.; experienced cook, maid, chauffeur; house and yard work; excellent references. Box L-307, Post-Dis. (2)
COUPLE—Sit.; colored; cook, butler, experienced; stay on place. FRank. 1728.
COUPLE—Sit.; German; middle-aged; reliable; will leave city. Box Y-138, P.-D.
DRUGGIST—Sit.; registered; best references; steady or part time. PA. 0750W.
DRUGGIST—Sit.; registered, part time, permanent. Box Y-126, P.-D.
ELECTRICAL ENGINEER—Sit.; age 27, technical graduate 1929; electrical construction and maintenance experience; Westinghouse student course and industrial motor design experience. Box L-369, P.-D.
ELECTRICIAN—Sit.; first-class; licensed; do maintenance work. Write 5607 Ridge.
ELECTRICIAN—Sit.; maintenance or construction work. Riverside 2521W.
ENGINEER—Sit.; licensed; planing mill, laundry, packing house, office building; electric light, plant experience; reference. Box L-341, Post-Dispatch. (62)
EXECUTIVE—Sit.; sales promotion, advertising, direct mail, correspondence, supervision, customer control; can take charge and produce results. FOrest 4631J. (1)
FILLING STATION ATTENDANT—Sit.; auto mechanic; must have work. Box Y-292, Post-Dispatch.
FILIPINO—Sit.; wants work in private family; butler, cook, housework. Call Franklin 0094.
FILIPINO—Sit.; experienced chauffeur and houseman; can wait table; good reference. FRanklin 2035.
FILIPINO—Sit.; chauffeur, butler, waiter, elevator, houseman. Al city reference. Call Andy, phone NEwstead 1186.
GARAGE MAN—Sit.; filling station, chauffeur, yard man, white; reference. JEf. 5376.
GARDENER—Sit.; janitor, private place, or anything steady. C. Dillman, 3029 Easton.
GROCERY CLERK—Sit.; track driver; married; experienced; references. Call GArfield 4607.
GROCERY CLERK—Sit.; meat cutting and track driving. Experienced. PR. 7228.
HEAD WAITER—Sit.; colored; 15 years' experience; references. FRanklin 2462.

SITUATIONS—MEN, BOYS

HOUSEMAN—Sit.; German; experienced; city references. LAclede 1604.
HOUSEMAN—Sit., good gardener; single; small wages. 1810 S. 7th.
JANITOR—Sit., maintenance man; white, married, industrious; all heating systems; oil burner, no machines; best references. FRanklin 6622.
JANITOR—Sit.; colored; knows all janitor work; own tools; 6 years one place; living expenses, good living quarters. Box L-382, Post-Dispatch. (7)
JANITOR—Sit.; white; can do general repairing. Call after 6:30 p. m. FOrest 6048R.
JANITOR—Sit., and maintenance work. Call CEntral 1803.
MACHINIST—Sit.; middle-aged; 30c per hour. Box L-352, Post-Dispatch.
MACHINIST—Sit.; all-round; maintenance, take anything. Box L-297, Post-Dis.
MAINTENANCE MAN—Sit.; to look after property for corporation or estate. CAbany 9463.
MAINTENANCE MAN—Sit.; carpentering, painting, plumbing, heating. Box L-324, Post-Dispatch.
MAN—Middle-aged, married, no children; handy with tools all round, 10 years' machine shop experience; work of any kind; drive car; will go to country as caretaker, farm work. Box Y-229, Post-Dispatch.
MAN—Sit.; single, middle-aged, references, farm, poultry, garden experience; wants steady work and home; give phone or write. Box L-57, Post-Dispatch.
MAN—Sit., middle-aged in one place, 24 years' position as watchman at night. Box L-90, Post-Dispatch.
MAN—Sit., handy, carpenter, cleaning work, Jackson, FRanklin 7281, JEfferson 0238.
MAN—Sit.; middle aged, handy with tools, packing, wrapping or other work. Box L-242, Post-Dispatch.
MAN—Sit.; specialized auto lubrication; 7 years' experience; interview will convince you of ability. MULberry 0358.
MAN—Sit.; steel cabinet worker; experienced; also any job in metal work. Box L-381, Post-Dispatch.
MAN—Sit.; 29, work on farm; some experience. Write J. Zalesky, 1517A S. 11th.
MAN—Sit.; young, 18, high-school graduate; can give good references. Box O-339, Post-Dispatch.
MAN—Sit., 54, dependable, experienced caretaker watchman, repair, paint, chores; references. Box L-238, Post-Dis. (7)
MAN—Sit.; with new 1½-ton International truck, delivery or light hauling; body for contract. Box Y-323, P.-D.
MAN—Sit.; colored, job work, house, yard, paint, clean; references. FR. 6631.
MAN—Sit.; A1 character, on chicken farm best care; references. Box L-295, P.-D.
MAN—Sit.; colored, good home and salary. MULberry 4083.
MAN—Sit.; wife stay on place; day work; references. Victor 1878J.
MAN—Sit.; do cooking, chores or caretaking. Box L-305, Post-Dispatch.
MAN—Sit.; colored; garage work; one-half on wash rack. JEfferson 8880.
MEAT CUTTER—Sit.; grocery clerk; experienced; young, settled; excellent references; anxious to get located; reasonable salary. FLanders 0892.
MEAT CUTTER—Sit.; grocery clerk; age 35; best references. GArfield 7340.
MECHANIC—Sit.; desires small garage, West St. Louis, percentage basis.

SALESMEN WANTED

SALESMEN!

Genuine Opportunity

Offered by ADDRESSOGRAPH-MULTIGRAPH CORPORATION

Largest manufacturing concern of its kind in the world, now engaged in an extensive expansion program—including new plant providing improved and enlarged facilities—requires two high-caliber men for permanent sales work in the St. Louis district, where a sales office has been maintained for 25 years. The need is for men between the ages of 25 and 40 years, with knowledge of modern business practices and experience in business machine selling, such as cash registers, adding machines, duplicating equipment. Knowledge of printing and Direct-Mail advertising desirable.

A tested sales method, developed to meet present conditions, will enable the right men to get on a satisfactory earning basis quickly. Turnover in present sales organization has been less than 5% during past two years, indicating that those with required qualifications succeed in spite of existing handicaps. This is a genuine opportunity for men who know they can earn more and advance faster on commission, in guaranteed territories, than on salaries. Write, giving full details of education, sales experience, and business connections during past five years. Or, if you know of a man you consider qualified, you will do him a favor by bringing this to his attention. Replies confidential. Address: Box 9114, Post-Dispatch.

SALESMEN WANTED

SALESMEN—Seek no longer; enormous earnings; sell special non-skid shoes, all styles, sizes, garages, factories, delivery; R. M. men; free sample. Duratex, 1000 Center, Brockton, Mass. (c)

SALESMEN—A Missouri corporation has openings for responsible salesmen; good earnings, exceptional selling plans, with good leads furnished. See Mr. Foster, 909 Railway Bldg.

SALESMEN—Big money steady; high-grade coveralls, shopcoats, pants, shirts; advertising on back; fast sellers; great demand; prospects everywhere; free outfit. Strong Mfg. Co., 905 W. Jackson, Chicago.

SALESMEN—New invention; sells every business; four $15 sales daily pay $280 weekly; Foyer made $4920 in 3 months. Write F. E. Armstrong, Dept. A-22, Mobile, Ala.

SALESMEN—Big money makers, promoters, sell new plan chain merchandising; ideal for present conditions; men making $800 monthly and better. Box 850, Cedar Rapids, Ia.

SALESMEN—Be your own boss; make $8-$12 day; real business; no depression supplying daily needs; start now; experience unnecessary. We finance you. McNess Co., Div. T-248, Freeport, Ill.

SALESMAN—Calling on retail dry goods and florist trade, to carry extensive line of ribbons; liberal commission. Johnson-Cowdin-Weitlaufer Ribbon Co., 2 Park av., New York City. (c)

SALESMEN—Now calling on retail groceries and bakers to take orders for fresh eggs; we deliver and collect; give details and territory covered. Box Y-980, Post-Dispatch. (c)

SALESMEN—For outside work; no experience necessary; liberal commission. See Mr. Stark, after 7 a. m., Bentley's, 517 Olive. (c)

SALESMEN—Make $40 weekly; sell garages, filling station work; new and better nonskid $2.98 work shoes; free sample. Astill Shoe, 540, West Newton, Mass.

SALESMAN—To handle line of firemen's service clothes for St. Louis and vicinity; commission basis; references required. Address P. O. Box 163, Janesville, Wis.

SALESMAN—Territory outside St. Louis; dealers exclusively buy our plan to increase business; good income for hustlers. Trifticket Co., St. Louis. (c)

SALESMAN—Prefer man experienced in jewelry line, but experience not absolutely essential; must be industrious; references necessary. Apply 205 Victoria Bldg. (c)

SALESMEN—Must know city; calling on business houses selling new-type stapling machines; commission basis. Call 5-8, room 357 Biltmore Hotel.

SALESMEN—Out of city; nationally known line; commission only; must have car; reference and security required. Box Y-20, Post-Dispatch.

SALESMEN—Refrigerator: no canvassing; leads furnished; good commission. South Side Refrigerator Dealer Home, 1825 Broadway. (c)

SALESMEN—To sell a new quick selling insulating material of proven merit; liberal commission. Call Wilson 0849 between 3 and 5 p. m. (c89)

SALESMAN—To sell technical paints; rustproofing and cleaner; industrially; state paint experience if any and selling experience. Box Y-246, Post-Dispatch. (c)

SALESMEN—Manufacturer with national distribution wants good refrigerator salesmen; contact dealers. The Empire Industries, 127 East Ninth st., St. Paul, Minn.

SALESMEN $100 weekly easily made with new, red-hot side line working small towns; no sales, samples, nor collections. Dean Novelty Co., 408 W. 1st., Tulsa, Okla.

SALESMEN—Magazine; 3 orders a day pays $35 per week; featuring American and Collier's in monthly payment clubs. See G. E. Beidell, 320 Clayton Bldg.

SALESMEN—Experienced in coffee, grocery sundries. Give full particulars concerning past experience, age and references in first letter. Box Y-2025, Post-Dispatch.

SALESMEN—1000 permanent prospects on embossed cards, $3.25; commission $1. Outfit free. Smith Engraving, 44 Lispenard st., New York.

SALESMEN—Have new proposition for few young men in St. Louis and adjoining towns. For interview write Box L-291, Post-Dispatch.

SALESMAN—To sell gas conversion burners and water heaters; oil burner salesman preferred; commission basis. Box Y-2, St. Louis Dispatch. (c)

SALESMAN—For real estate; established firm; experienced; chance for live wire. GELAN REALTY CO., 5455 GRAVOIS.

SALESMEN—Good earnings assured responsible specialty man for contract work. See Mr. Schaub, 200 Holland Bldg.

SALESMAN—Siding, roofing; with car. Apply between 9 and 10 a. m. Willi-Heier Sash & Door Co., 4907 Loughborough.

SALESMEN—With car, to contact automotive, hardware drug trade. 4964 Easton.

SALESMEN—Several, to sell automobile insurance on monthly payment plan; new idea. 415 Wainwright Bldg. (c)

SALESMEN—Developing most aggressive sales organization. Do you want to join? See Mr. Kingston, 4211 S. Kingshighway.

SALESMEN—Specialty; see demonstration Sunday, Room 119 Lennox Hotel; country salesmen write Box Y-2, Post-Dispatch.

SALESMEN—Cold-water and plastic paint; commission. Phone COl. 3612 for appointment. (c)

SALESMEN—To sell a seasonable gas appliance. Phone Mr. Dorow before 10 a. m. Monday, JEfferson 9-351. (c)

SALESMEN—To call on dairies with a splendid specialty item. Box Y-310, P.-D.

CITY SALESMAN—With following among department store and factory trade; commission basis, Paul Jones Uniform Factories, Baltimore, Md. (c)

DISTRICT SALESMANAGERS—To organize crew for new gloss liquid floor wax; no polishing or rubbing; sells on sight; exclusive territories open; liberal profit. Write Pacific Chemical Corp., 225 W. 46th st., New York.

DISTRICT SALESMAN—Restaurant and hotel necessity, commission; good opening; 93-year-old manufacturers. Wm. Collins & Wright, Inc., 5509 Butler st., Pittsburg, Pa.

GIRLS, LADIES—For selling; experience not necessary. Box L-191, Post-Dis.

LOCAL DISTRIBUTORS—Sensational new 25c product sells every grocery, drug store, gets repeater; 200 per cent commission. National Co., 13313 Kercheval, Detroit, Mich.

MEN—Calling on department, clothing and dry goods stores, to represent a outstanding line of Work and Dress Pants to retail at $1.00 and up. Commission basis. State present connections and experience. Robert Wolff & Co., 201 West Broadway, N. Y. City.

PENNANTS, badges, cans, hat bands, arm bands, celluloid buttons, novelties, for schools, clubs, parades, conventions, campaign purposes. Decorative Co., Dept. O, Norwood, O.

PROFITABLE TERRITORY NOW OPEN. Man to sell leading auto accessory line on market; constant repeater; 100 per cent profit; exclusive big paying territory for right man with car; sell dealers. Write Daytona Mfg. Co., U. S. Yards, Chicago.

REPLACE MEN to place counter-display merchandise with stores on consignment. LaSalle Laboratories, 222 W. Adams st., Chicago.

WHY STARVE in a big city, when you can make more money and be happier out in the country? County franchises free; all you need is a car and be able to finance yourself for several weeks; good counties open in every state; act quickly. Write or call Par X Co., 1012 St. Louis Mart Bldg.

100 PCT. profit, sales guaranteed; sell auto accessories to service stations; side line, full time; stock furnished on consignment. Dixie Rubber Co., Memphis, Tenn.

HELP WTD.—MEN, WOMEN

MEN OR WOMEN—Will pay $4 per day for house-to-house work; household specialty; no small investment required, which will be returned. Write to J. W. Nehr, 4973 Bonita.

MEN, WOMEN—Can earn $4 to $8 daily, new 25c item. Sells on demonstration, room 603, 102 N. Broadway.

HELP WTD.—WOMEN, GIRLS

HOME WORKERS

Former experienced operators in wash dress factory with electric sewing machine to work at home; earn good pay. Apply by letter, stating experience, give phone number and address. Box Y-308, P.-D. (c62)

WOMEN AND GIRLS

To demonstrate and sell a product every woman has been waiting for; must be neat in appearance; steady position year around. $18 to $30 and fast 50 hour week. Also crew managers. Box O-340, Post-Dis.

BEAUTY OPERATOR—Expert permanent waver; must know spiral and croquinole wave. Call Sunday between 9 and 12. Ed-Wa Beauty Shop, 2000A N. Union. (c)

BEAUTY OPERATOR—Experienced. Apply 6349 Southwood, Sunday, between 2 and 4 p. m.

BEAUTY OPERATORS—Expert at finger waving. Apply Peter Pan, 1127A N. Union. (c)

BEAUTY OPERATOR—Good finger waver and permanent waver. Call Sunday, 10 to 12, 5891 Easton. (c)

BEAUTY OPERATOR—Must be good finger waver. Apply E. Ray's Beautiy Shop, 7711 Virginia av. (c2)

BEAUTY OPERATOR — Allround; downtown following. Box L-522, Post-Dis.

COOK—Chicken dinner restaurant, 50 miles from St. Louis. Give full particulars first letter; references. Box D-260, Post-Dis.

COOK—Expert, and housekeeper; adults; reference. Box Y-83, Post-Dispatch. (c)

COOK—Catholic factory. Box Y-94, Post-Dispatch. (c)

COUPLE—Without children, to work on farm in St. Louis County; woman must be good cook, man practical farmer. Call Monday afternoon, 1 to 3, Tower Oil Co., 4503 Shaw.

DEMONSTRATORS—For Lady Frances Facial Youth Ensemble in Webster Groves, St. Charles, Jerseyville, Belleville and other nearby cities. Must be neat, attractive, healthy. Well paid, permanent positions for right woman. Give age, experience. Address M-M Corp., 101 South Monroe, Kansas City, Mo. (c09)

FINGER WAVERS—2 expert, and permanent wavers. 613 Locust. Room 403.

GIRL—To stay on place; wanted at once for small baby and girl 2 years old; must have excellent references; only first-class girl need apply. Write in detail, experience if you can cook etc.; salary expected. Box Y-84, Post-Dispatch (c)

GIRL—To work in grocery and solicit on telephone. Give phone number. Box Y-399, Post-Dispatch. (c)

GIRL—Or women for light housework; in cougenial home; room and board in return. Box Y-113 Post-Dispatch (c)

GIRL—25, white, for housework, cooking and care of children. Call Monday, 212 Kirkwood.

GIRL—Experienced for bakery store. Call Sunday before 12. Do not phone. 4470 Shaw av. (c)

GIRL—Stay on place; 20-25 years; care of baby and house; $15 month. 4755 Newberry. (c)

GIRL—Cook, housework; very good references; $30. 5451 Washington. (c)

GIRL—General housework; stay on place. Phone 4926 Fairfax. (c)

GIRL—White; experienced cook. WEbster 1817. Call before noon. (c)

GIRL—General housework. 5786 Kingsbury pl. 1st floor east.

GIRL—Country experienced housework, children; references. 6633 Clemens, 1st floor

GIRL—Silk spotter and finisher; must be experienced. Box Y-95, Post-Dispatch.

GIRL—White, for general housework; go home nights, 5932A Etzel. (c)

GIRL—White, age 18-24, general housework, assist with children. Riv. 6279W.

GIRL—Assist with housework and children $1000A Mardel, Riverside 8033J. (c)

GIRL—Neat, colored, to wash dishes and work in restaurant. 4632 Delmar bl.

GIRL—For office work; $25 month. Box Y-23, Post-Dispatch. (c)

HOUSEKEEPER—Middle aged, for man and year old child; must be experienced child raising, refined, unincumbered, English references; no others considered. Prospect 1425, Post-Dispatch.

HOUSEKEEPER — Country; experienced only; more for home than wages. Charles L. Komoros, Route 8, Carlinville, Ill.

HOUSEKEEPER—References; plain cooking for 2. Write S. T., 3738 Olive. (c)

LADY—To do clerical work in exchange for part tuition. Sanford Brown Business College, 3642 Finney av.

LADIES—2, for part time work; over 25; high school education. Box Y-307, P.-D.

LADIES—2, over 25, to assist manager of growing business. Box Y-306, Post-Dis.

LADIES—Take orders, salary, commission, steady. Sunday, Monday, 3858A St. Louis.

LAUNDRY HELP—Experienced cuff press, operator and shirt finisher. Munger's Laundry Co., 2310 Washington. (c)

MAID—Housework and 2 children; room and board; $15; lovely Webster home; 1 day week. Call Sunday, 9 to 1. Post-Dis.

OFFICE GIRL—Must speak some German; $8. Box L-8, Post-Dispatch.

OPENING in St. Louis for refined woman with established dress firm; preference given one with clientele. Box Y-316, Post-Dispatch. (c)

OPERATORS—Experienced, on dresses and skirts; to take work home. Better work only. Call Sunday, 2789M. (c)

OPERATOR—On better dresses and skirts. Apply at once. Dorsa Dresses, 704 Washington, third floor. (c2)

OPERATORS—Experience; on wash dresses. Osam Mfg. Co., 1517 Washington. (c)

OPERATORS—Experienced on better silk dresses. Apply Elaine Frocks, Inc., 905 Washington.

OPERATORS—Bonnaz embroidery. New York Embroidery Co., 1307 Washington.

POCKET MAKERS—Experienced on men's coats. 410 N. Jefferson, 3d floor. (c7)

PRESSERS

Experienced on silk dresses. SCHWARTZ, 508 Washington, second floor.

SWITCHBOARD OPERATOR—Experienced to exchange service for business course. Box Y-319, Post-Dispatch. (c2)

TEACHER—25 to 40; business position during winter; fair salary. Box J-281, Post-Dispatch.

TEXTILE WEAVER—For torn garments; must know business. Box L-273, P.-D.

TYPIST—Bookkeeping; elderly lady, $8 weekly. Box Y-95, Post-Dis.

WOMAN—Position, with guarantee, open immediately for an alert, unencumbered woman, high-school education or better, to whom permanent connection will be gradually known corporation; company strongly backed by national advertising; woman has interesting personality and is capable of assuming responsibility; aged 28 to 45. Also traveling position open, paying traveling expenses. Apply 722 Louderman Bldg., 9 to 1. Ask for Mr. Thomas.

WOMAN—Local resident of wide acquaintance in each town of St. Clair, Madison and Jefferson Counties, Ill. will be trained and started in a business of her own. Opportunity of extraordinary earnings and permanent connection excellent; state qualifications. Box Y-300, Post-Dispatch. (c)

WOMAN—Experienced cosmetician, between 25 and 35, for demonstrating and selling an exclusive line of cosmetics of New York; one capable of taking charge of selling crew. Call telephone number for appointment, Address Box Y-23, P.-D. (c)

WOMAN—Mature; refined; to be trained as professional corsetiere and be associated with large surgical support company; unlimited opportunity. Box Y-41, Post-Dispatch.

WOMAN—Permanent connection for woman 28 to 45, with well established company; dignified position and opportunity for advancement. Box Y-304, Post-Dis.

WOMAN—Over 28; with attractive personality; as corsetiere; for large corset company; experience unnecessary; give phone. Box Y-305, Post-Dispatch.

WOMAN—Housework, middle age, good reference. Call Monday after 11, 5891 Easton.

WOMAN—25 to 45, attractive, to travel in Illinois, demonstrating cosmetics. FR. 0579.

WOMAN—Elderly or middle-aged; good home, small wages; light work. WEbster 1457.

WOMAN—Over 45, as housekeeper, for middle-aged German gentleman on small chicken farm. Box L-153, Post-Dispatch.

WOMAN—Middle aged, to work for home and small wages; no children. Box Y-87, Post-Dispatch. (c)

WOMAN—For practical nursing and general housework; 35 years old; Catholic; references required. Box O-188, Post-Dis.

WOMAN—Around 35, to take care of sick person. Hiland 2719. (c)

WOMAN—For housework; more for home than wages. Call WEbster 2064W. (c)

WOMAN—Washing, ironing, cleaning, 20c an hour. COlfax 2790M. (c)

WOMEN AND MEN—Make from $5 to $25 per day through the sale of 110 daily used household and toilet necessities; guaranteed to please or money back 50 years of square dealing. Call or write, J. M. Sayman Products Co., Dept. J, 2117 Franklin av., St. Louis, Mo. (c09)

WOMEN—Good appearing, under 40, who have dependent or whose husbands are unemployed; house-to-house work; earning $1.50 per hour; permanent work. Give full particulars. Box L-80, P.-D.

WOMEN—Opening for ladies of neat appearance in the direct selling field; average earnings $25 per week; short hours. 2336 Railway Exchange Bldg.

WOMEN—Part time or full time selling a necessity; good returns. Box Y-79, Post-Dispatch.

WOMEN—2, married, who can work at least 4 hours per day. 3908 Olive, room 214 Monday and Tuesday after 3. (c2)

WOMEN—Young, neat, honest, Monday, 9 a. m. 4439 Olive. (c)

YOUNG GIRL—Do housework and assist with children. 6609 Clemens, 1st west.

YOUNG LADY—Educated, refined, attractive; must be accurate typist; take some dictation; prefer radio work knowledge; send photograph, and return postage; will return; good opportunity. Box L-152, P.-D.

AGENTS WANTED—WOMEN

AGENTS—Money-making side line. "Nofun" buckle grip carrier; every woman buys one or more pair. Write Mood, 112 East 19th st., New York.

CANVASSERS AND SOLICITORS WOMEN

CANVASSERS — Experienced house-to-house; salary guaranteed. Clausen-Zoller Co., 3008 S. 4th st.

LADIES—Canvassers from house to house; no experience necessary; liberal commission. See Mr. Stark after 9 a. m., Bentley's 517 Olive.

SALESWOMEN WANTED

STILL USE FOUR LADIES

Why not sell Realsilk hosiery and lingerie? Special sale: position permanent; salesladies making as much as $25 weekly. 2 samples 416, 876 Arcade Bldg. (c)

SALESLADIES—And men; fast selling $1.50 item; you make $1. Mr. Thistle, Missouri Hotel, Sunday and Monday.

SALESWOMEN WANTED

SALESLADIES—Special work for married women demonstrating amazing styles; start at about $16 weekly; no experience or investment; not house-to-house; write fully. Harford Frocks, Dept H-4733, Indianapolis.

SALESLADIES—To canvass house-to-house proposition in coffee, tea and sundries line; give previous experience in answering; also are; references. Box L-356, Post-Dispatch.

SALESLADIES—Experienced; unless you have a following and at least 2 years' experience in downtown specialty shops do not apply. Box Y-321, Post-Dispatch. (c)

SALESLADY—Experienced; to sell soda direct to the home; give age, experience and telephone number. Box Y-85, Post-Dispatch. (c93x)

SALESLADIES—Immediate earnings; clean work; specialty ladies preferred. See Mr. Wright, 200 Holland Bldg.

SALESLADIES—10; fast selling article; sells everywhere; 50-50 basis. Apply Wm. Jones, 320 Plum st.

SALESLADIES—Salary. Call PRospect 4512, Monday. (c)

SALESLADIES—20; house-to-house. Call after 10 a. m. Monday, 1415 Bremen.

SALESWOMAN—Experienced; for profitable permanent work contacting business women with high-class proposition; all prospects furnished by us. Liberal commission basis. References required. Box Y-245, Post-Dispatch.

SALESWOMEN—Three, reliable, for local work; good pay to start. Steady job. Full or spare time. Write Womens Dept., Moloney Co., Freeport, Ill.

SALESWOMEN—Young and middle-aged, to represent old established company; no experience necessary; good pay. Dept. steady work. Mr. Shelley, American Hotel. (c2)

SALESWOMEN—Repeat articles; direct to consumer; unsplit territory. 1400 Bremen.

DEMONSTRATORS—Experienced; Monday; house-to-house work; good commission; hustlers can make good money. Call Sunday, 5594 Labadie. (c)

DISTRIBUTORS—Women; take orders for cotton dresses; good commission; small deposit required; Sunday, 6726A Crest.

INTELLIGENT, REFINED WOMAN WANTED, LOCALLY, TO INTRODUCE BIG NEW FEMININE SPECIALTIES. EXPERIENCE UNNECESSARY. HAVE AIDED MANY WOMEN TO FINANCIAL INDEPENDENCE. CAN DO SAME FOR YOU. WRITE IMMEDIATELY. DEPT. C-35, GRACES STERLING, 285 MADISON AV., NEW YORK.

MAKE MONEY—Sell perfumed ironing rods; 25c. 405 Arcade Bldg. (c)

NURSE—Registered, to sell uniforms to nurses in hospitals; excellent remunerative. Nuiformakers, 501 Lemmon st., Baltimore, Md.

REPRESENTATIVE—Mary Rose dresses, hosiery; special, 3 aprons 39c. Goinz like wild fire. Up to $20 weekly. Free outfit. 2944 Rodaal bldg., Cincinnati, O.

STRANGE chemical sponge, cleans cars like magic. Banishes auto-washing drudgery. Sells on sight. Agent's outfit free. Kristee Mfg. Co., Dept. 121, Akron, O.

YOUNG LADIES—To sell neckties and hosiery; full or spare time; can easily make $20 week. Box M-134, P.-D. (c99)

ROOMS AND BOARD

ROOMS WITH BOARD—CITY

North

ALICE, 2039—Block O'Fallon Park; lovely home; very reasonable. (c)

LEXINGTON, 4202 — Nice, cozy room, southern exposure; near 2 carlines.

PALM, 3508—Furnished rooms; with or without board; private; nice, quiet location. (c7)

PALM, 3917—Large room, twin beds; gentlemen. COlfax 1365M. (c83)

ROOM—And board, for 2 or 3 girls; private home. COl. 6408W. (c)

SARAH, 3131 N.—Private room, bungalow; home privileges; garage. CO. 4022R.

YOUNG working girl to share home with another girl; $9 week. COlfax 7886R. (c)

Northwest

COTTAGE, 4634A—Board, for aged woman; laundry; $6. COlfax 6170. (c)

EMERSON, 4555—Private family; modern; good meals; reasonable; garage optional; near bus and cars.

MAFFITT, 5531—Room and board, for 2 or 3 private. MUlberry 3302.

ROOM AND BOARD—1 or 2 gentlemen. $7.50. COlfax 3151W. (c62)

ST. LOUIS, 5330—Room and board; unusual meals; new furnishings; reasonable. Evergreen 7238. (c)

ST. LOUIS, 4917—Room and board for girl; homelike. FOrest 2533.

South

ARSENAL, 3447—Large; couple, gentlemen; good meals; reasonable; garage. (c)

BLAINE, 3668—South single or double; good meals; $6; men; conveniences. (c)

BOTANICAL, 3934A—South room, with board for 2; very reasonable. (c85)

CLEVELAND, 3923—Nice south front; 1 meals, 1 Laclede 4813.

CONNECTICUT, 3536A—Front room, gentleman; board optional; private family. (c)

CONNECTICUT, 3640—Large room, southern exposure; suitable for 2; board optional; private home. LAclede 7530. (c7)

CRITTENDEN, 3448—Large rooms, couple, or 2; good meals; reasonable; garage. (c85)

FLAD, 4041—2 large rooms nicely furnished; price right. GRand 6920. (c)

FLAD, 4053—Large south front; one or two; good meals; garage. (c62)

FLAD, 3646A—Desirable rooms, meals, $3 up, or board optional. (c62)

GRAND, 3638 S.—Attractive, large, southern exposure; twin beds; AI meals, (c85)

GRAND, 3740A S.—Front room; family adults; board optional; references. (c62)

HALLIDAY, 3548—Beautiful home; excellent meals; reasonable. Phone service. (c62)

HARTFORD, 3858—Small hall room, with board; excellent meals. $5. LAc 6900. (c85)

HICKORY, 2008—Room with family style meals; $6; Park car.

HUMPHREY, 3643A—Lovely front, southern exposure; all conveniences; reasonable. (c83)

ILLINOIS, 3500—Room respectable men; with meals, $6; homelike; Cherokee car.

JUNIATA, 36xx—Lovely room for 2, good meals, $6 each. PRospect 2718. (c80)

KEOKUK, 2703—Room for 1 or 2 gentlemen; with or without board.

LAFAYETTE, 3224—Large room for 2 or 3; good meals; southern exposure. (c62)

LIERMAN, 3619A (off Grand)—1 or 2; excellent meals; private. Riv. 3190W.

MAGNOLIA, 3410A—Single room, girl employed; good meals. PR. 7347.

MISSISSIPPI, 1018 — $5; three meals daily; hot water; quiet. GArfield 3088.

NEBRASKA, 2152—Well furnished sleeping room; clean, airy; German cooking.

PARK, 2225—Good board; running water in every room; southern cooking; tile bath on each floor; hot biscuits every meal; home-made preserves; meals served family style; $6 a week in room; front room. (c)

PARKWOOD PL., 6518—Room, board for 2; preferably couple employed.

ROOM AND BOARD—Cheerful; lady will be treated as one of the family. PRospect 2477.

ROOM—Large attractive room; small private family; excellent transportation. GRand 2275R.

ROOM AND BOARD—Large front room; twin beds; near Grand and Arsenal; private family. Box O-11, Post-Dis. (c1)

ROOM—Large south; good board; for lady; strictly private. PRospect 6987.

ROOM AND BOARD—Twin beds, $5.50. Box O-341, Post-Dispatch.

RUSSELL, 3803A—Large room, excellent food; privileges of home. GR. 6479. (c62)

RUSSELL, 2744A—Nice rooms; excellent meals; all conveniences; reasonable. (c)

SHENANDOAH, 3142—Large, light room; southern exposure; adjoining bath; private home, for one or two; board and garage optional.

SHENANDOAH, 3538—1 or 2; twin beds; family style; conveniences. LAc. 2496.

SIDNEY, 3557—Excellent meals, congenial folks; south front. LA. 3694. (c76)

SIXTH, 1312 S.—Front room and board.

SPRING, 3430A S.—2 ladies or couple; modern; twin beds; garage; meals; home privileges; two car lines close; reference exchanged.

THIRTY-NINTH, 2350 S.—For gentleman, excellent meals; private home.

VERMONT, 3223—Large front; twin beds; good meals; home-like. (c)

VIRGINIA, 2622—For 1 young lady; excellent meals; reasonable; block from car; laundry privileges. PRospect 0543.

VIRGINIA, 4231—Lovely room, 1 or 2; excellent meals; homelike, $6.50.

WINNEBAGO, 3447—Room and board for 1 or 2, in bungalow, with young couple. PR. 0280. (c)

WYOMING, 3715—Room, board for 2; twin beds; private.

Southwest

BUNGALOW—Cozy, couple or two gentlemen; no other boarders; garage; twin beds. Box L-364, Post-Dispatch.

ROOMS WITH BOARD—CITY

Southwest

ARSENAL, 6007A—Girl or woman employed; private home. STerling 1788.

KINGSHIGHWAY, 5427 S.—Room; board; girl or couple; reasonable. FL. 1758.

LINDENWOOD, 5218—1 or 2 employed; private home; good meals; very reasonable.

West

AUBERT, 755—Lovely room; home cooking, glorious porch; modern conveniences; homelike surroundings. FOrest 5155W.

BARTMER, 5634—Real home, lovely rooms; yard; low rate to family; every convenience. CAbany 8849W.

BELT, 1316—Front room, excellent meals; private family; reasonable. (c99)

CABANNE, 5029—Board for two ladies, $6 and $7; warm rooms; Hodiamont car.

CABANNE, 5534—Large front room; excellent meals; reasonable. FOrest 3376. (c62)

CABANNE, 5055—Attractive south front room; constant hot water; good meals. (c99)

CABANNE, 5901—Neatly furnished room; convenient; private home.

CABANNE, 5075—Room and board; one or two; excellent meals. (c)

CABANNE, 5023—Room, 1 or 2 employed; good home cooking; reasonable. (c2)

CATES, 5830—Mrs. Quesnel has attractive refined meets, near Forest Park. (c)

CATES, 5839—Room, board; 1 or 2; private home; reasonable; references.

CERA, 758 (2d north)—South room, 1 or 2; homelike. Phone FOrest 6371.

CLEMENS, 55xx—Extra large room, 1 or 2 gentlemen or couple; excellent meals. FOrest 2341W. (c62)

DELMAR, 3853A—Room and board; private family; gentleman. COlfax 0467W. (c82)

DE GIVERVILLE, 5735—Single or double; meals. CAb. 8735. (c)

DELMAR, 4031—Sleeping; also room and board; family style; reasonable. (c99)

DELMAR, 5470—2 connecting; private bath; also single; meals uncarried. (c)

ENRIGHT, 5560—Nice large rooms for couple; board optional. FOrest 1627M. (c83)

ENRIGHT, 5336 (2d apt.)—Attractive room, suitable 1 or 2; home comforts.

ENRIGHT, 5338 (Apt. C)—South room; large closet; $4.50; meals, $3.50. (c99)

ENRIGHT, 5392—Front; also single; good board for 2. $5. PA. 7327W.

ETZEL, 6150—Board, housekeeping, rooms, all cheap.

FOUNTAIN, 4873—Large; one or two; board, $20 month each. FOrest 0088R.

HAMILTON, 1123—Room, board; private family; $6 week. CAbany 5127W.

IF INTERESTED in living in an exclusive home, superior room and board, home atmosphere, limited number, ideal location, investigate 5582 Julian at Hamilton. (c81)

KENSINGTON, 5101—Quiet home, large rooms, with meals; $6 and $7. Hodiamont cars. FOrest 2727.

KENSINGTON, 5020—Large front bedroom for 2; meals; my home. (92)

KINGSHIGHWAY, 26 N.—Elegant rooms, across from Forest Park; very best board.

LACLEDE, 4430—Large front room, 1 or 2; good meals; $5 each.

LUCAS, 1402—Corner. Page; single or double; meals optional. MUl. 2470. (c5)

LINDELL, 4206—Newly furnished; couple or gentlemen; good meals; private home. (c)

LINDELL, 4643—Single and double rooms, twin beds; good meals; reasonable. (c62)

McPHERSON, 4047A — Correct diet, body renewal library; very reasonable.

McPHERSON, 4308—Beautiful room, lovely home; meals; reasonable; Olive car.

MAPLE, 5019—Desirable room; board; private home; near Kingshighway; garage.

NEWBERRY, 4543—Modern homelike, pleasant; $8 and $7. DElmar 5228J. (c96)

OLIVE, 3726A—Clean, quiet home; employed; excellent meals; private; $5. (c99)

PAGE, 5414—Room and board; twin beds; real home; reasonable; excellent meals.

PAGE, 5520—Second floor front, cool room; good meals; $6.50 to $8. (c62)

RAYMOND, 5048—Single, $5; suite, $7; sink, oven, cabinet, newly decorated, hot water, new furniture or board; good home cooking.

RAYMOND, 5038 — Attractive 2d floor front; twin beds; excellent meals for 2 persons; reasonable.

RAYMOND, 5226—Room, board; good meals; homelike surroundings; Hodiamont cars.

RAYMOND, 5050—Single, double room, living room for guests, meals.

RAYMOND, 5217—Excellent meals, large room; also single; $6 weekly.

RAYMOND, 5218—Attractive front; twin beds; good meals; refined home. (c62)

RAYMOND, 5063—For 2; unexcelled meals. See to appreciate. FOrest 5081. (c67)

RAYMOND, 5024—Room, second floor, near bath; home cooking; ladies; $6. (c)

RID W., 5839—Room and board for 2; private; reasonable. EVergreen 0255. (c)

ROOM AND BOARD—Large, cool south room, strictly private; Protestant home; privileges; reasonable; references exchanged. CAbany 3228J.

ROOM—Attractive; gentlemen or couple; adjoins bath; excellent meals; private apartment; $7.50. FOrest 0468.

ROOM—Near University City; 3 exposures; twin beds; garage; gentlemen or couple. CAbany 0475.

ROOM AND BOARD—53xx west; superior accommodations for a young lady, in private home. FOrest 0388. (37)

ROOM—Cool; excellent meals; for 2; modern apartment; $7. PArkview 5277W. (c)

ROOM—Large, elegant; south; private home; superior meals. FOr. 4771. (c80)

VERNON, 5186—Nice room, single; excellent meals; home surroundings; reasonable. (c79)

VERNON, 5216—Private home; twin beds; excellent meals; free garage, $7. FOrest 4636W.

VERNON, 5206—Second floor front, excellent board, plenty hot water; very reasonable; homelike; 2 baths. FOrest 3719.

VERNON, 5208—2d floor front; also single; board; reasonable. FOrest 3719.

VERNON, 5045—Room, board; excellent meals; home privileges; reasonable. (c99)

VERNON, 5001A—Room for 2; homecooked meals; $7; private.

VERNON, 5432—Neatly furnished room, board optional; cars. FOrest 7716. (c62)

VERNON, 5080—Entire front; good meals; home-like; reasonable. FOrest 7871R.

5077 WASHINGTON

Lovely home surroundings; front; for two, or single; meals. (c)

WASHINGTON, 42xx—Ideal home, hot and cold water in room, choice home cooked meals, $6, $7 and $8. FRanklin 0015.

WASHINGTON, 5068 — Well furnished south front room; beautiful home; 2 baths; excellent food, $7.50; garage.

WASHINGTON, 4310—Real country meals, eat all you want; double and single, $5, $6. JEfferson 7162.

WASHINGTON, 5078—South room, board optional; showers; also single room.

WASHINGTON, 4946—Lovely rooms; excellent meals; $6 and $7.

WASHINGTON, 4725 — Single private room, hot water; board, $5; reference.

WASHINGTON, 5142—Room and board for refined ladies, couple; reasonable.

WASHINGTON, 5133—Front room for 2; adjoins bath; excellent meals. (c)

WATERMAN, 5057A—Delightful front room; cooked room; ideal for summer; excellent board; also single room. FOrest 7466.

WATERMAN, 5095—Room for 1 or 2 refined meets, near Forest Park. (c)

WATERMAN, 5244A — Room; twin beds; unexcelled meals; references. $7. (c)

WATERMAN, 5103—South, single or double refined meals; excellent meals.

WESTMINSTER, 4052—Large comfortable room; twin beds or single; surroundings pleasant and homelike; reasonable rate.

WESTMINSTER, 4022—Large, light front, exceptionally furnished; good meals; 3d block to car line; very reasonable.

WESTMINSTER, 4529—Rooms with board in refined home; excellent meals.

WESTMINSTER, 4021—Lovely, large front room decorated; excellent meals; private.

WEST PINE, 4211—Front room, twin or double bed; excellent meals. FR. 0470. (c99)

WEST PINE, 4425—2d floor front; water; southern exposure; meals (c62)

WEST PINE, 4324—Newly furnished room and board for 2; $6 week. FR. 0307. (c)

WEST PINE, 4362—Newly decorated furnished room; meals. JEfferson 0780.

ROOMS FOR RENT—CITY

ROOM—Nicely furnished front; board optional; Catholic preferred; South Side. Box Y-212, Post-Dispatch.

ROOM—An exceptional room in a beautiful residence; vicinity of Chase Hotel on Lindell bl. DElmar 2068. (c)

ROOM—Nice; in bachelor quarters; maid service; $4 week. GR. 6025. (c99)

ROOM—For girl; part rent for care child; two nights week. Box Y-142, Post-Dis.

Central

GRAND, 1127 N.—Housekeeping, sleeping; near ball park; $2.50, $3 and $5.

ROOMS FOR RENT—Central

LINDELL, 3444—2 furnished; respectable; very convenient; $14. FRanklin 5520.

NINTH, 1430 N.—Investigate 3-room furnished flat; $4; children welcome. (c)

North

AGNES, 2021—Lovely room for 1 or 2 girls in bungalow; $3 each, with board; $4.50; on Lee car line.

BACON, 1534—2 large housekeeping; couple, modern; private entrance; reasonable.

BARRETT, 3216—Large room, newly decorated; convenient; close to street car; 1/2 block from Grand. (c99)

BARRETT, 3510—Private entrance; gentleman preferred; $3. COlfax 7706M. (c)

BENTON, 2205—Nice furnished room, small private family.

BROADWAY, 2815 N.—2 or 3 nicely furnished rooms, 1st floor and 2d floor; newly papered; electric, gas, sink, $5 week, $15 month.

DE SOTO, 4339—2 light housekeeping rooms, all conveniences; adults, $6.

DODIER, 1440—2 modern furnished light housekeeping rooms; cheap.

EAST WARNE, 2160—Front connecting housekeeping room; sleeping; $2. (c)

ELLIOT, 2729—Front housekeeping; newly decorated; phone, radio; private; also sleeping; gentleman. (c62)

ELM BANK, 4469—2 next front modern housekeeping; adults; garage optional.

FLORISSANT, 3941 N.—2 neatly furnished rooms. (c)

FOURTEENTH, 4313 N.—Housekeeping room and kitchenette; bath; $3.50; private home. (c)

GANO, 4216—Front room; modern; 1 or 2; board optional; private.

GARFIELD, 3627—½ block of Grand av, 2 large connecting housekeeping rooms; furnished; all conveniences; $6.50. (c)

GRAND, 4114 N.—Furnished front room; also housekeeping room.

GREER, 3853A—Room and board; private family; gentleman. COlfax 0467W. (c82)

GREER, 3219—¼ block ball park, front sleeping room; reasonable. (c)

GREER, 3838—Large housekeeping room with screen porch; hot water. (c83)

HARPER, 4123—2 nice housekeeping rooms; $6.

HARPER, 3927—Housekeeping or sleeping, linens; sink; owner. COlfax 8074W. (c)

HARRIS

700 ROOMS FOR RENT, With or Without Board—Is the place you have been seeking advertised today?

ROOMS FOR RENT—South

LOUISIANA, 1930—2 connecting housekeeping; real kitchen; owner's home. (c62)

McREE, 3621—Furnished or unfurnished; private home; convenient transportation. (c65)

McREE, 3646—Small room, $2; also large South room, all conveniences. (c)

McREE, 3645—Large or small room, modern home. (c)

MERAMEC, 2855—3 suites, 2 rooms each, steam heat, convenient.

MICHIGAN, 3229—Front room. (c)

MISSISSIPPI, 1610-22—Room, kitchenette apartment, $3 up; facing park; hot water; car line; conveniences.

MISSOURI, 1425—Kitchenette, light housekeeping and sleeping rooms, garage; reasonable. (c)

NEOSHO, 2846—2 rooms, bath; private front entrance; everything furnished. (c99)

OHIO, 1502—Housekeeping, connecting or single, $5. Water in room.

OREGON, 1715—Light housekeeping; sink in room; phone; $3.50. (c)

PARK, 3509—Room in private family, suitable for couple or 2 girls employed; board optional. (c65x)

PARK, 3221—2 connecting furnished or unfurnished; children welcome.

PORTIS, 3193—Pretty room; two neat ladies employed; references. (c80)

PORTIS 3236—Room, board optional; private family; garage; near park. (c2)

ROAN—In bungalow; twin beds; 2 gentlemen, couple; garage. Hudson 1987J.

ROOM—Gentleman; no other roomers; cars convenient; breakfast included; reasonable. HUd. 0383J. (c)

ROOM—Nicely furnished; southern exposure; no other roomers; beautiful porch, garage. LAclede 5876. (c)

ROOM—Front; also room with twin beds. GR. 3727J.

RUSSELL, 3618A—Desirable front; private home; A1 transportation; reference. (c65)

RUSSELL, 2303—Room with board if desired, girl; reasonable; private home. Victor 4674W.

RUSSELL, 3658—Large room; comfortable; good transportation; private; gentlemen.

RUSSELL, 4063—2 and 3 front housekeeping; bath; private.

RUSSELL, 4002—2 front housekeeping; oversized; sink; reasonable. GR. 2837W.

RUSSELL, 2161—Large modern, furnished housekeeping; sink. Victor 2587. (c62)

RUSSELL, 4132—2 completely furnished housekeeping; hot water; phone. (c62)

RUSSELL, 4153A—Single or double; kitchen privileges, private; reasonable. (c71)

RUSSELL, 4147—Nicely furnished room for housekeeping with water. (c99)

RUSSELL, 2646 — Light housekeeping rooms; $3. Victor 4474J. (c)

SHAW, 3810—Lovely 3d floor housekeeping; sink; conveniences. $7 week. (c69)

SHAW, 3944—Large sleeping room, $3 up; near cars, bus.

SHENANDOAH, 2841—Room, unfurnished; one, employed; heat, light, gas; private; $3 week; car line. (c)

SHENANDOAH, 4150A—2 nicely furnished light housekeeping rooms. PRospect 6667.

SHENANDOAH, 3622—Room with Murphy bed and kitchen in apartment; refrigeration; also front room. PRospect 0906. (c)

SHENANDOAH, 3654—Private home, room with separate entrance, on car line. (c)

SHENANDOAH, 3954—Sleeping room with breakfast; private. LAclede 4775.

SIDNEY, 1230—4 rooms and bath, newly decorated.

SIMPSON PL., 1743—2 furnished housekeeping rooms; sink; private; reasonable. (c99)

ST. VINCENT, 3401—Connecting front room; sink; all conveniences; reduced.

ST. VINCENT, 2717—3 furnished rooms, light housekeeping; all conveniences.

TEXAS, 1615—2 large connecting housekeeping; phone. HUd. 2550. (c)

TEXAS, 3520—2 nicely furnished rooms, bath, private family; reasonable.

VICTOR, 2026—2 newly furnished front room, modern conveniences.

WAVERLY, 3954—Large room, connecting, cool rooms, bath, $5. Vic. 2053M. (c80)

WISCONSIN, 2861—2 rooms and kitchen; newly decorated; school across street. (c62)

WYOMING, 3547—Corner Grand; large south front; convenient. (c76)

WYOMING-GRAND—Room, private; couple or 2 girls. LAc. 6800. (c62)

WYOMING, 3645—Nicely furnished room for light housekeeping. (c65)

WYOMING, 3725A—Furnished room for gentleman; private. LAclede 1068. (c)

Southwest

CENTRAL, 1113—Sleeping; all conveniences; reasonable. Hiland 0388.

EICHELBERGER, 5177—Lovely private room for single guest; new flat; $3. Vi. 4630.

FLORA, 2738—Unfurnished, lovely housekeeping suites, private bath, sink, built-in cabinet, heat furnished; hot water; $22.50 month.

GARFIELD, 1532—3 rooms, furnished complete; private bath and entrance; $8.50 per week; bus No. 3 passes door. (c65)

ROOM—In private family; quiet; near St. Mary's Hospital. Hiland 7432. (c99)

ROOM—Garage; private owner; 1 refined gentleman; near transportation. HIl. 2803

SUTHERLAND, 3848—Single or double; kitchen or board. (c92)

TAMM, 1429—3 large, airy; 2 entrances; sink; bath; phone, $8 (c67)

TOWER GROVE, 1507—Bedroom and kitchen, complete; $5. FR. 5629.

West

$8 WEEKLY, $30 MONTHLY. Furnished, 2 efficiency; 6016 Kingsbury.

BARTMER 5003—Room, kitchenette; newly decorated; reasonable conveniences. (c92)

BARTMER, 6016—2 well furnished front room with kitchenette, sink, private bath, Maryland-Olive car. 15 minutes downtown.

BARTMER 6010—Neatly furnished front room and kitchen; also sleeping room.

BAYARD, 746—Two large housekeeping; water in the kitchen, $5. FOrest 0051J.

BELT, 712 — Large, attractive, south room; meals if desired; private. (c62)

BELT, 730—Light double room, modern apartment, near Delmar; reasonable. (c)

BELT, 707—2 rooms in apartment; call Sunday or evenings. FO. 5020W. (c)

BIG BEND, 3214—Large sleeping room; ideal for married couple employed or 2 gentlemen; 3 blocks from car line or bus.

BLACKSTONE, 1391—Room, kitchenette, sunroom, private entrance; garage $7.50. (c2)

BLACKSTONE, 1371—Nice 2d floor housekeeping; electric washer; $4.50.

BURD 1360—Pleasant front room with alcove, kitchenette, sink, adults.

CABANNE, 5112—Well furnished, 2 or 3 room suite; conveniences; $5 and $7.

CABANNE, 5353—South front, 2d floor sleeping; owner's home; near Union. (c91)

CABANNE 5047—Clean, light, cheerful housekeeping suite; garage.

CABANNE, 5244—Nice front room; private home; $4; garage, $1. (c)

CABANNE, 5152—Kitchen with bed; sitting; range, sink; second front. (c)

CABANNE, 5554—Furnished and unfurnished rooms; modern home. (c)

CARPENTER PL., 7360—Housekeeping suites, $5-$7, separate entrances.

CATES, 5056—Connecting housekeeping rooms; sink, gas range. FOrest 4322J. (c1)

CATES, 5076 — Attractively furnished sleeping or housekeeping room. FOrest 6744W. (c)

CATES, 5119—Large light front room; kitchen connected; private; reasonable.

CATES, 5116—Housekeeping rooms, $4 up; kitchenette suite, sink, range. (c)

CATES, 5095—One housekeeping room, $5.50 up.

CATES, 5101—Pleasant room, 2d floor; gentleman, $3. FOrest 1868J.

CATES, 5059—Large cool and kitchenette, screened porch, 2d floor. (c)

CATES, 5058—Second floor housekeeping, sink, range, cabinet; garage; $4.50.

CLARA, 537—Apartment, 7 elaborate sleeping; discriminating people; surprising little rate.

CLARKSON, 801—Room, front, furnished; private home; reasonable.

CLAYTON 0814—2 unfurnished rooms; bath, cars, bus. Hiland 2829.

CLEMENS, 5501—South room; private family; garage; reasonable. Park 5915. (c83)

CLEMENS 5379 — Near Delmar; housekeeping or sleeping; private home. (c99)

CLEMENS 5358—3d floor, housekeeping room; water, range; $4.50. (c)

CLEMENS, 5812—Apt. D, 2d floor, cool front home-like; gentleman; reasonable.

CLEMENS, 5636—Bedroom, complete kitchen, dinette; $8; sleeping, $5.

CLEMENS, 5736—Exceptional room, 3 exposures; private home; moderate.

CLEMENS, 6058—Southern front sleeping room; owner's home. Delmar car. (c99)

COOK, 3679—Housekeeping, 3 connecting, 1st floor $8; 1 or 2 rooms $3.50, $4.

DELMAR, 5040—Large sleeping, adjoining bath; single, with porch; $2.50. (c)

DELMAR, 5102A—Beautiful sleeping room, gentleman, $3; housekeeping suite, couple, $3 week; two car lines.

SHENANDOAH, 4150A—2 nicely furnished light housekeeping rooms. PRospect 6667.

SHENANDOAH, 3622—Room with Murphy bed and kitchen in apartment; refrigeration; also front room. PRospect 0906. (c)

SHENANDOAH, 3654—Private home, room with separate entrance, on car line. (c)

SHENANDOAH, 3954—Sleeping room with breakfast; private. LAclede 4775.

SIDNEY, 1230—4 rooms and bath, newly decorated.

SIMPSON PL., 1743—2 furnished housekeeping rooms; sink; private; reasonable. (c99)

ST. VINCENT, 3401—Connecting front room; sink; all conveniences; reduced.

ST. VINCENT, 2717—3 furnished rooms, light housekeeping; all conveniences.

TEXAS, 1615—2 large connecting housekeeping; phone. HUd. 2550. (c)

TEXAS, 3520—2 nicely furnished rooms, bath, private family; reasonable.

VICTOR, 2026—2 newly furnished front room, modern conveniences.

WAVERLY, 3954—Large room, connecting, cool rooms, bath, $5. Vic. 2053M. (c80)

WISCONSIN, 2861—2 rooms and kitchen; newly decorated; school across street. (c62)

WYOMING, 3547—Corner Grand; large south front; convenient. (c76)

WYOMING-GRAND—Room, private; couple or 2 girls. LAc. 6800. (c62)

WYOMING, 3645—Nicely furnished room for light housekeeping. (c65)

WYOMING, 3725A—Furnished room for gentleman; private. LAclede 1068. (c)

Southwest

CENTRAL, 1113—Sleeping; all conveniences; reasonable. Hiland 0388.

EICHELBERGER, 5177—Lovely private room for single guest; new flat; $3. Vi. 4630.

FLORA, 2738—Unfurnished, lovely housekeeping suites, private bath, sink, built-in cabinet, heat furnished; hot water; $22.50 month.

GARFIELD, 1532—3 rooms, furnished complete; private bath and entrance; $8.50 per week; bus No. 3 passes door. (c65)

ROOM—In private family; quiet; near St. Mary's Hospital. Hiland 7432. (c99)

ROOM—Garage; private owner; 1 refined gentleman; near transportation. HIl. 2803

SUTHERLAND, 3848—Single or double; kitchen or board. (c92)

TAMM, 1429—3 large, airy; 2 entrances; sink; bath; phone, $8 (c67)

TOWER GROVE, 1507—Bedroom and kitchen, complete; $5. FR. 5629.

West

$8 WEEKLY, $30 MONTHLY. Furnished, 2 efficiency; 6016 Kingsbury.

BARTMER 5003—Room, kitchenette; newly decorated; reasonable conveniences. (c92)

BARTMER, 6016—2 well furnished front room with kitchenette, sink, private bath, Maryland-Olive car. 15 minutes downtown.

BARTMER 6010—Neatly furnished front room and kitchen; also sleeping room.

BAYARD, 746—Two large housekeeping; water in the kitchen, $5. FOrest 0051J.

BELT, 712 — Large, attractive, south room; meals if desired; private. (c62)

BELT, 730—Light double room, modern apartment, near Delmar; reasonable. (c)

BELT, 707—2 rooms in apartment; call Sunday or evenings. FO. 5020W. (c)

BIG BEND, 3214—Large sleeping room; ideal for married couple employed or 2 gentlemen; 3 blocks from car line or bus.

BLACKSTONE, 1391—Room, kitchenette, sunroom, private entrance; garage $7.50. (c2)

BLACKSTONE, 1371—Nice 2d floor housekeeping; electric washer; $4.50.

BURD 1360—Pleasant front room with alcove, kitchenette, sink, adults.

CABANNE, 5112—Well furnished, 2 or 3 room suite; conveniences; $5 and $7.

CABANNE, 5353—South front, 2d floor sleeping; owner's home; near Union. (c91)

CABANNE 5047—Clean, light, cheerful housekeeping suite; garage.

CABANNE, 5244—Nice front room; private home; $4; garage, $1. (c)

CABANNE, 5152—Kitchen with bed; sitting; range, sink; second front. (c)

CABANNE, 5554—Furnished and unfurnished rooms; modern home. (c)

CARPENTER PL., 7360—Housekeeping suites, $5-$7, separate entrances.

CATES, 5056—Connecting housekeeping rooms; sink, gas range. FOrest 4322J. (c1)

CATES, 5076 — Attractively furnished sleeping or housekeeping room. FOrest 6744W. (c)

CATES, 5119—Large light front room; kitchen connected; private; reasonable.

CATES, 5116—Housekeeping rooms, $4 up; kitchenette suite, sink, range. (c)

CATES, 5095—One housekeeping room, $5.50 up.

CATES, 5101—Pleasant room, 2d floor; gentleman, $3. FOrest 1868J.

CATES, 5059—Large cool and kitchenette, screened porch, 2d floor. (c)

CATES, 5058—Second floor housekeeping, sink, range, cabinet; garage; $4.50.

CLARA, 537—Apartment, 7 elaborate sleeping; discriminating people; surprising little rate.

CLARKSON, 801—Room, front, furnished; private home; reasonable.

CLAYTON 0814—2 unfurnished rooms; bath, cars, bus. Hiland 2829.

CLEMENS, 5501—South room; private family; garage; reasonable. Park 5915. (c83)

CLEMENS 5379 — Near Delmar; housekeeping or sleeping; private home. (c99)

CLEMENS 5358—3d floor, housekeeping room; water, range; $4.50. (c)

CLEMENS, 5812—Apt. D, 2d floor, cool front home-like; gentleman; reasonable.

CLEMENS, 5636—Bedroom, complete kitchen, dinette; $8; sleeping, $5.

CLEMENS, 5736—Exceptional room, 3 exposures; private home; moderate.

CLEMENS, 6058—Southern front sleeping room; owner's home. Delmar car. (c99)

COOK, 3679—Housekeeping, 3 connecting, 1st floor $8; 1 or 2 rooms $3.50, $4.

DELMAR, 5040—Large sleeping, adjoining bath; single, with porch; $2.50. (c)

DELMAR, 5102A—Beautiful sleeping room, gentleman, $3; housekeeping suite, couple, $3 week; two car lines.

ROOMS FOR RENT—West

DE GIVERVILLE, 3830—Large front; beautifully furnished; shower bath; breakfast.

DELMAR, 5040—Cozy housekeeping suite, newly furnished; private entrance; rent reduced.

DELMAR 4215—Single housekeeping room and 2 rooms for housekeeping; nicely furnished. (8)

DELMAR, 4089—Connecting; 2 beds; 2 adults; $6.50; sink, laundry. (c)

DELMAR, 5101B—2 nice outside rooms, reasonable. FOrest 0388W. (c)

DELMAR, 5139—Housekeeping apartments $6.50 up; hotel rooms, $3 up. (c)

DELMAR, 4174—Redecorated large housekeeping, sink, $4; free phone; parking.

DELMAR, 5179—Rooms, furnished; hot water, private family; ladies only.

DELMAR, 4180—Room and kitchen, $5; sleeping, $2.50; front housekeeping. (c80)

DELMAR, 5904—Second west; southern room, with porch; gentlemen; private; $4.

DELMAR, 4230—3 light rooms with water, third floor, $7. (c)

DELMAR, 4804A—Newly decorated sleeping room; all conveniences; $2.50. (c)

ENRIGHT, 5874A—2 unfurnished rooms and reception hall, gas heat, electric; owner's home. CAbany 1423R. (c)

ENRIGHT, 5911—Lovely, airy room for 1 or 2; private home. CAbany 0373R. (c80)

ENRIGHT, 5084—Light housekeeping; newly decorated; $4.50 up; clean, convenient. (c8)

ENRIGHT, 5057—Beautifully furnished room; instant hot water; refined, private home. (c)

ENRIGHT, 5111—2 lovely rooms, housekeeping; in owner's home; refined adults only.

ENRIGHT, 5926—Unusual, furnished housekeeping suite; private entrance. (c3)

ENRIGHT, 5845—Light room, nicely furnished; piano; lady. CAbany 2708M. (c99)

ENRIGHT, 5827—2 large front housekeeping; every convenience; $5 to $8. (c80)

ENRIGHT, 5091—2 or 3 housekeeping; hot water in rooms, $5 and $7.

ENRIGHT, 5746—2 nice large furnished or unfurnished, with bath.

ENRIGHT, 5938—Large room; all conveniences; private home.

ENRIGHT, 5710A—Sleeping room, single or double; $2.50, $3.50; private home.

ENRIGHT, 5027—2d south front housekeeping; $3.25-$4; garage, 70c. (c83)

ENRIGHT, 5449—In private home; lovely second floor sleeping; Delmar car. (c80)

ENRIGHT, 5916—2d or 3d floor, for 1 or 2; garage; private. (c92)

EZELL TER., 1114—2 south connecting housekeeping; every comfort, $8. (c)

EUCLID, 613 N.—Light housekeeping and sleeping rooms, $3, $4, $5.

EUCLID 762 N.—Bedroom, kitchen, new furniture; $6.50. FOrest 7987R. (c7)

EVANS, 4525—2 rooms, private bath, separate entrance; no other roomers.

EWING, 1403 S.—Furnished rooms, $1.50 up; room and board, $6.50.

FOREST PARK, 4537 — Housekeeping rooms; private bath; children welcome. (c62)

FOREST PARK, 4348—Furnished single room adjoining bath; clean; $3. (c83)

FOREST PARK, 4378—Large sleeping for two; $5.

FOREST PARK, 4400A—2 light rooms for housekeeping; sink.

FOREST PARK, 4340—2 furnished rooms, kitchen, electric, gas furnished; $8.

FOREST PARK, 4448—Single room, southern exposure; adjoining bath; reasonable.

FOREST PARK, 4533—3-room efficiency beautiful; A1 condition; price right.

FOREST PARK 4317—Single or connecting housekeeping rooms reasonable.

FURNISHED ROOM—Lady preferred; family; Jewish. PArkview 2640W. (c65)

HAMILTON, 956—$4.50; hotel service at rooming prices; excellent locale; gracious, capable management; makes you secure and comfortable. CAbany 8260. (c)

HAMILTON, 1034—2 light housekeeping rooms; cheap.

HAMILTON, 1044—2 unfurnished rooms; gas, electric furnished; $18 month. (c62)

HAMILTON 720 (The Viceroy)—Attractive sleeping or housekeeping rooms. Delmar.

HOPKINS, 5518—Ideal home, modern; private; 3 housekeeping, furnished; reasonable. (c)

HORTON PL., 5906 (Apt. 8)—Girl; home privileges; no other roomers; very reasonable.

HORTON PL., 5934—3-room efficiency, $7.50 week. CAbany 7885J.

HORTON, 6011A—Front room with alcove, unfurnished; kitchen privileges.

KENSINGTON, 5057—2-3 connecting light housekeeping rooms, best in city, with private family; reasonable.

KENSINGTON, 5110A—2-room apartment for young couple; modern; reasonable.

KENSINGTON, 5032—Room, kitchenette, range, sink, $4 single, $2.50; parking.

LACLEDE, 3739—2 south front housekeeping rooms and porch, also bedroom and kitchen, garage reasonable.

LACLEDE, 4444—Housekeeping and sleeping rooms, completely furnished; home-like.

LACLEDE, 4526A—Attractive south clean, private; reasonable. DElmar 1187M (c62)

LACLEDE, 4371—Large room and kitchenette; front room for housekeeping or sleeping. (c)

LACLEDE, 4157—Large room, modern kitchenette; adults, $6.50; very clean.

LACLEDE, 4302—Room for 2 gentlemen; breakfast, garage. DEL. 5817W.

LACLEDE, 4480—Housekeeping, large south room, linens, adults; $6.50. (c)

LACLEDE, 3452—2 comfortable rooms; bath; furnished; phone; reference.

LACLEDE, 4367—Large front housekeeping; water, laundry, phone; $3. (c)

LACLEDE, 4449—3-room apartment, $7; 2 connecting, $8; singles, $3 up. (c92)

LEWIS PL., 26—Cheerful housekeeping suite; bedroom; reasonable. DE. 4480.

LEWIS PL., 20—Owner's home; single or connecting rooms; reasonable.

LINDELL, 4315 — Beautifully furnished room with lavatory, in convenient bath, attractive lobby. Locust-Lindell bus. Maryland-Olive car. 15 minutes downtown.

LINDELL, 4328A—Beautiful south front; sleeping; bath adjoining; every convenience; 1 or 2 particular people employed.

LINDELL, 4029—Kitchen and bedroom; private entrance and porch; also cozy south front and kitchenette.

LINDELL, 4532—Large, light, airy room, homelike; adjoining bath; gentlemen or employed girls; reasonable rates; garage.

LINDELL, 4348—Nicely furnished rooms, $4; meals optional; all conveniences.

LINDELL, 4305—Southern exposed front room; also smaller; private. JEf. 8435.

LINDELL, 4334A—Beautiful room, running water; private, JEfferson 6454.

LINDELL, 4230—Nicely furnished for 1 or 2; in my home; reasonable. (c)

McPHERSON, 4050—Connecting 2-room suite; southern exposure; porch; University car. (c)

McPHERSON, 4928—Attractive south single or double; also housekeeping suite. (c62)

McPHERSON, 4508—Apartment C; pleasant front; home privileges; $5. DElmar 3880M. (c62)

McPHERSON, 4161—Front connecting, housekeeping; sink; $7; single housekeeping, $4.

McPHERSON, 4027—Desirable housekeeping; front; water, range; southern exposure. Reasonable. (80)

McPHERSON, 4240—Large room and kitchenette, furnished beautifully; must see to appreciate; sink, southern exposure.

McPHERSON, 4508—First west; lovely front living room; alcove and Murphy; no other roomers; home privileges. (c83)

McPHERSON, 4406—Cozy clean housekeeping apartment; 1, 2 or 3 rooms, sink, continuous hot water, adults. (c80)

McPHERSON, 4004—Large 2d floor front room, kitchenette, $6. (c62)

McPHERSON, 4130 — Beautiful room, kitchen privileges; $3.50 up. FR. 6533.

McPHERSON, 4210—Nice southern second front; modern; private. JEfferson 3912.

McPHERSON, 4516—Housekeeping, sleeping; large, newly furnished; $3, $4.50. (c)

McPHERSON, 4163—Pretty housekeeping, water, near bath. $3.50-$4.50.

MAPLE, 5050—Beautiful south connecting, housekeeping; new sink; porch; also sleeping, $3. (c65)

MAPLE, 5328—Housekeeping rooms; water; private, $5 week; sleeping, $2.50. (c83)

MAPLE 5342—Neatly furnished 2d floor; cool; electric refrigeration; couple. (c99)

MAPLE, 5312—2-room apartment, second floor; electric refrigeration; couple. (c99)

MAPLE, 5553—Two first floor front; sink, all conveniences; next bath; garage. (c)

MAPLE, 5316—2d floor east; real kitchen, 2 bedrooms, home-like; reasonable.

MAPLE, 5086—Attractive south room; meals optional; private home. (c6)

MAPLE, 5187—Housekeeping rooms, every convenience; reasonable.

MAPLE, 5463—Nice room; good board; reasonable. FOrest 5508.

MAPLE, 5135—Lovely 2-room apartment, 2d floor; private home. (c67)

MARCUS, 1916A—Neat front room, in private home.

MARYLAND, 4307—Front room and kitchenette; $3, sleeping room, $3.50. NEwstead 0365.

MARYLAND, 4168—2-room housekeeping apartments; also sleeping; nicely furnished. (c7)

MARYLAND, 4627 — Neatly furnished rooms for sleeping or housekeeping. (c)

MARYLAND, 4900A—Beautiful room, private; all conveniences; $4. JEf. 4334.

MINERVA, 5120—2 connecting housekeeping; sink; private home; $6.

MONTCLAIR, 1383 — Bedroom, kitchen, dinette sch. sun porch. $6. For. 4827. (c4)

MONTCLAIR, 1369 — 2; sink, range, $20 beds; everything $4. (c92)

NEWBERRY, 4517—Front rooms, newly decorated; hot water; $2.50 up; Page and Taylor cars.

PAGE, 4720—Investigate; 9 furnished rooms, $14; newly decorated; references. (62)

PAGE, 3820—2 clean, modern, well-furnished rooms, reasonable.

PAGE, 4573—Housekeeping, single, $3.50. Entire 3d floor, sink, $5. (c)

PAGE, 4717-23-27-33 — Room with running water, gas.

PAGE, 5276—Large, single; housekeeping; large range; modern; $2.

PAGE, 4723—Sleeping or housekeeping; single or double; all conveniences.

PAGE, 4208—Front room and kitchen; $5.50 week.

PAGE, 5348—Living room, sleeping porch, kitchen connecting; reasonable.

PAGE, 4718—Single and connecting housekeeping, $2.50 up; also board.

PAGE, 5247—2; sleeping porch, garage; private; reasonable. FOrest 4827J.

PAGE, 5075—2 unfurnished connecting front rooms, reasonable. (c)

PAGE, 5133—Nicely furnished room, private home.

PAGE, 5258—Housekeeping room; sink, range; phone; nicely furnished; $3.50. (c)

PAGE, 4733—Housekeeping, sleeping; all conveniences. FOrest 2588J.

PARKLAND PL., 14—3 unfurnished; 2d floor; refined; private; adults. (c4)

PERSHING, 4485—Large room, pantry, kitchen, housekeeping, $4. (c)

PERSHING, 4483—Cool, southern front with radio; $3; single, $2.75; desirable.

6227 RAYMOND—EFFICIENCY SUITE. Large room effect; newly furnished; adjoining bath; sink, range; reasonable.

RAYMOND, 5048—2d front, new furniture; plenty good eats; hot water clean; make home here; not boarding house. FOrest 1873J.

RAYMOND, 5028—Attractive housekeeping; also sleeping; near bath, phone. (c62)

RAYMOND, 5108—Lovely large housekeeping; sink, range; all conveniences. (c)

RAYMOND, 5625—Very attractive sleeping or housekeeping; quiet home. (c)

RIDGE, 5532—1, 2 connecting housekeeping; range, sink; porch; reasonable.

ROOM—Nurse's bed, beautiful, large, cool; $4.50 week. Delmar car one block; very cheap to desirable tenant. Call evenings for appointment. FOrest 4011.

ROOM—Skinker near Waterman; bright front; fine location for woman employed; convenient boat transportation; phone Sunday morning. CAbany 2726.

ROOM—Large; south front; overstuffed suite, living room effect or bed; maid; phone; hot water; continuous; kitchen optional; refined, beautiful home. FOr. 6014.

ROOM—Lovely; reasonable; 1 or 2 persons, nearly furnished; private family; bus, street car, Union and University cars at door. Waterman av. FOrest 5448W. (c68)

ROOMS—Neatly furnished, southern exposure; private; home comforts. FOrest 6035. (c)

ROOM—A real home; beautifully furnished bedroom with connecting sunroom. $6. Parkview 6947. (c)

ROOM—And kitchenette, large, unusually lovely, every exposure, radio; in very attractive residence. 5972 Enright. (c)

ROOM—Vernon; large southeast housekeeping; range, sink, third story sleeping room; second, $3. FOrest 3162.

ROOM—Large, lovely front bedroom, near Forest Park, in private family. Call Parkview 5040.

ROOM—56xx; large attractive. South; Lindell bus; private apartment. CA. 5847. (c65)

ROOM—Comfortable, in private home, near St. Mary's Hospital. Call Hiland 7432. (c1)

ROOM—5900 west; single; private family; bus, cars. CAbany 8788M. (c)

ROOM—Clean, 2d floor front, $2.50; gentleman employed. CAbany 7537M.

ROOM—Desirable small, in apartment, $3 per week. 4254 Lindell. (c)

ROOM—In family of two; no other roomers; private; refined. Hiland 0034.

ROOM—57xx west; private family; single or twin beds. PArkview 2335W.

ROOM—Attractive; overlooking Forest Park; breakfast; private. CAb. 7040. (c)

ROOM—Cool; nice; next to young man; private home. FOrest 8671. (c)

ROOMS—Private bath; garage; board optional; private family. Parkview 3358J.

ROOM—Cool, airy, south front; private home; gentleman. FOr. 1838. (c)

ROSEDALE, 345—6100 west; room; Lindell bus. CAbany 6308M (c99)

SARAH, 408 N.—Neatly furnished, clean housekeeping rooms, $4 and $5; modern. (c99)

TAYLOR, 407 N.—Third south; nice, cool, southern exposure; adjoining bath; newly furnished; reasonable. DElmar 1128R.

TAYLOR, 3237A N.—Nice, cool single front room, gentleman, $2.50 weekly.

UNION—Large sleeping, $4, $5; also small, $3; private family. FOrest 2639. (c)

UNIVERSITY DRIVE, 6815—Overlooking Washington University; exclusive neighborhood; small private family; meals optional; large airy refined room. (c)

VANDEVENTER, 1408 S.—Newly decorated 2 rooms, bath, sink, $6.50. (c7)

VERNON, 5476—Single or double; new furniture; hot water. $2.50 up. FO. 7704.

VERNON, 5579—2 furnished housekeeping, sleeping porch, new decorated, $7. (c99)

VERNON, 5414—Very desirable rooms; private bath; entire floor newly decorated; continuous hot water. (c)

VERNON, 5456—2 connecting housekeeping with sleeping porch; convenience. $7. (c)

VERNON, 5355—South front sleeping, $3; housekeeping, $2.50. (c83)

VERNON, 5734—Housekeeping, $2.50; large front room, $4. FOrest 4568.

VERNON, 5322—2 spacious connecting housekeeping, 2d front; single, $4. (c5)

VERNON, 5129—3 furnished rooms, all conveniences. (c99)

VERNON, 5249—Neat sleeping room; 3d floor; housekeeping, 3d floor.

VERNON, 5416—2 front connecting, overstuffed set, sink, adults; reasonable.

VERNON, 5003A—South room in private home; meals optional. (c)

VERNON, 5081—Charming 2-room suite; cool, homey; porch; Protestant. (c62)

VERNON 5549—First floor, 3 bright, furnished; very desirable; reasonable.

VERNON, 5508—Light housekeeping suite, newly decorated; sink, range; cool.

VERNON, 5231—2 connecting screened porch; everything furnished; reasonable.

VERNON, 5168—Rooms, suitable for 3 or 4 adults; sink, range. (c98)

VERNON, 5549—2 or 3, housekeeping; desirable, sink; reasonable. (c80)

VERNON, 5469—Front south single or double, hot water. FOr. 1056J. (c7)

VERNON, 5468—Cooling system front for 1 or 2; hot water; private. (c)

WASHINGTON, 4315—Nicely furnished room, kitchenette, hot water, sleeping; garage. (c80)

WASHINGTON, 5151—Beautiful sleeping room, adjoining bath; private home.

WASHINGTON, 4388—Housekeeping, newly decorated, convenience; very nice; reasonable.

WASHINGTON, 5142—Attractive room; excellent meals, for one or two; $7.50 each.

5297 WASHINGTON

Rooms; gentlemen only.

WASHINGTON, 4958—Connecting parlors, housekeeping; elegantly furnished; very reasonable; garage.

WASHINGTON, 5897—Attractive front, southern exposure; private family. Cabany 1310. (c)

WASHINGTON, 5068—One or two rooms, furnished or unfurnished; private bath; board optional; garage.

WASHINGTON, 4303 (apartment E)—Room in apartment; private bath optional.

WASHINGTON, 4946—Brand-new furniture; sink, range; reasonable, housekeeping. (c)

WASHINGTON, 5106—Lovely room in refined home; 1 or 2; very reasonable. (c62)

WASHINGTON, 4725—2 rooms, $10; dishes, linens, modern; private home.

WASHINGTON, 4338—South housekeeping, $3.50; sleeping, $3; free parking.

WASHINGTON, 5153—Room for 1 or 2; clean, pleasant home; garage. (c99)

WASHINGTON, 4028—Sleeping housekeeping; free phone, hot water, $3, $5. (c)

WASHINGTON—Room, second floor; twin beds; private bath. FOrest 0897W. (c76)

WASHINGTON, 5026—Cozy, airy 3d floor room, bath, phone; same floor; $3. (c62)

WASHINGTON, 4037—Nicely furnished sleeping room. FOrest 5550. (c76)

WASHINGTON 5047—Large, front room, kitchenette, sink, range; garage; $8. (c)

ROOMS FOR RENT—West

WASHINGTON, 4044—Desirable second floor south for refined person; $4.

WASHINGTON, 5098—3 rooms, bath, completely furnished $9 week. (c4)

4196 WATERMAN AV.
ROOMS WITH OR WITHOUT MEALS.
DELIGHTFULLY FURNISHED ROOMS
All new furniture.
Newly decorated and painted.
A HIGH-CLASS HOME FOR GIRLS.
Reasonable rates.
MANAGER, FOREST 1735R.

WATERMAN, 5232—Room, board optional; private residence; garage, side drive. (c)

WATERMAN, 5025—Kitchenette suite, sink, range; Frigidaire; $7; sleeping. (c3)

WATERMAN, 55xx—Nice, desirable room for business woman; $5 week. PA. 5042J

WATERMAN, 5284—Dandy rooms; come, look; reasonable; one week free.

WATERMAN, 6926 — Large, attractive room, private home, breakfast; gentleman

WATERMAN, 5280A—Room; 1 or 2 gentlemen; reasonable. (c)

WATERMAN, 71xx—Attractive, for 1 or 2; board; garage optional. CAb. 4723J.

WATERMAN, 5104—Beautiful, large room; twin beds; private family; phone.

WELL furnished room in private family; nice location. CAbany 1005. (c)

WESTMINSTER, 4622—Exceptionally furnished, southern exposure; adjoining bath; congenial home; near car line; very reasonable. (c76)

4633 WESTMINSTER—REDUCED RENTS. Furnished 3 rooms, bath; now $30; 2 now only $35; also semi rates. (c65)

WESTMINSTER, 3939—1st floor front housekeeping; water, southern exposure; newly decorated; children welcome. (c62)

WESTMINSTER, 4533—With kitchenette, $5.50; also one with, sleeping porch. (c62)

WESTMINSTER, 4551—2 housekeeping or sleeping; running water; garage; adults.

WESTMINSTER, 4053—Housekeeping, $4 and $5, continuous hot water; couples.

WESTMINSTER 4528 — 2d front; kitchenette; water; $5.50; others; $3; girls.

WESTMINSTER, 3738—Clean, quiet sleeping; near bath; gentlemen, $3. (c80)

WESTMINSTER, 3744—Attractive sleeping and housekeeping; $4 and $5.

WESTMINSTER, 4228—Large south; twin beds; also single; reasonable.

WESTMINSTER, 4150—Room and kitchenette; $4; garage. FRanklin 3819.

WESTMINSTER, 4120—2d south, housekeeping, $5.50; linens, laundry.

WESTMINSTER, 4214—Room and kitchenette, $3-$4.50; free parking. (c83)

WESTMINSTER, 4132—2 large, rear; 2 beds, sink, range; $3; 2 front, $6.

WESTPINE, 3855—Living room, with kitchenette; hot water, steam heat; in-a-dor bed; $5.50 (c)

WEST PINE, 4252—Apartment; overstuffed set, linens laundered; shower. (c62)

WEST PINE, 3850—Large room, kitchenette; sink; south sleeping, $3. (c)

WEST PINE, 4007—First floor room, sun parlor, kitchen private entrance; garage.

WEST PINE, 3829—Newly furnished light housekeeping rooms; reasonable. (c83)

WEST PINE, 3919—Housekeeping, front second floor; kitchenette; $3 and $4.

WEST PINE, 3920—Large housekeeping room, $4; beautiful sleeping, front. (c)

WEST PINE, 4104—Single and connecting rooms, $3.50 up. (c62)

WEST PINE, 4302—Beautiful front sleeping rooms; 1st or 2d floor. (c90)

WEST PINE, 4219 — Large furnished front; cold, hot water. JEf. 2208.

WEST PINE, 4435—Front housekeeping room; also front sleeping room. (c)

WEST PINE, 4319—Desirable housekeeping; every convenience; linens, $4.50. (c)

WEST PINE, 4120—2 rooms, furnished housekeeping; adults; sleeping. (c62)

WICHITA, 4548A—Private family; convenient location; modern; reasonable. FRanklin 2803.

ROOMS AND BOARD WANTED

ROOM AND BOARD Wtd.—By gentleman in Clayton or county; clean and reasonable, describe fully. Box O-117, Post-Dis.

ROOM AND BOARD Wtd.—Young lady wishes home privileges, south. Box Y-234, Post-Dispatch. (c)

ROOM AND BOARD Wtd.—Private family, west; single man; state price. Box L-292, Post-Dispatch.

ROOM AND BOARD Wtd.—Prefer North or Southampton; private family; references. LAclede 9746 today before 4 p. m.

ROOM AND BOARD Wtd.—In Catholic family, by young lady employed; South Side. Box D-377, Post-Dispatch.

BUSINESS WOMAN wants unfurnished room and board for herself and 5-year-old girl; near school. Box Y-252, Post-Dispatch.

YOUNG MAN—Catholic home; South side. Box L-290, Post-Dispatch.

ROOMS FOR RENT—COLORED

LUCAS, 3412A—2 colored; bath, toilet; electric; $1.50 week up. (*)

ROOMS IN SUBURBS

ELDRIDGE, 223—2 rooms, bath and garage; North Webster.

GRATIOT, 4217 (Webster Groves)—Two completely furnished rooms; no objections to one child. Hiland 2213. (c2)

GRAVOIS, 9900—Furnished

SPORTS ST. LOUIS POST-DISPATCH SECTION

PART EIGHT. ST. LOUIS, SUNDAY MORNING, MAY 8, 1932. PAGES 1—6F

40,000 SEE BURGOO KING WIN KENTUCKY DERBY EASILY

BROWNS TAKE THIRD IN ROW FROM RED SOX, 4-0

ECONOMIC IS SECOND, STEPENFETCHIT THIRD; WINNER PAYS ABOUT 5-1

Burns Makes Four Hits, Blaeholder Is Invincible in Pinches

By a Special Correspondent of the Post-Dispatch.

BOSTON, May 7.—The Browns paraded to their third consecutive victory over the Boston Red Sox here this afternoon; pecking away at Russell's delivery for a 4-0 triumph. The individual hero for the Browns was Irving Burns, the Cambridge, Mass., product, who singled on his first four trips to the plate and then, in the eighth inning robbed Smead Jolley of a hit to right field and choked off a Boston rally.

While the Browns were cracking Russell for 12 hits and all their runs in six innings, George Blaeholder was keeping the Sox well under control, although permitting nine hits during his tenure. When he was in danger, however, his mates rallied to his support, two double plays, in addition to the Burns' fielding gem, cutting down threatening gestures.

This third game was well-played, although the Red Sox made three errors, and one of them figured in a run. The Boston club also kicked in with two double plays and Johnny Watwood figured in a couple of efforts, which halted the Browns.

Browns Waste Hits.

On the other hand, the Browns might have had a much larger margin of victory had they been able to grasp opportunities. In the fourth, the visitors made four hits, two singles, a double and triple and yet scored only one run. In the fifth two errors and an infield single with none out failed to develop into any scoring. Yet their efforts were not wholly wasted. In the first, they were given a break when Second Baseman Marvin Olson mussed up Fred Schulte's lead-off roller. Burns came through with a single and Schulte scored when Campbell forced Burns at second. In the fourth, Lin Storti doubled with one out and was sent home by Jim Levey's triple to center on which Oliver tried for a shoestringer, but was too late. Blaeholder here bounced one to Olson, whose throw caught Levey at the plate. Schulte and Burns then made infield singles, but Campbell popped to short to end the inning.

The sixth saw the other two markers being made. Schulte singled through third and Burns whacked one into right. Campbell again popped to short, but Goslin and Ferrell reeled off a pair of singles, Goslin's to right and Melillo's through short and two runs were home. That Ferrell bingle sent Russell to the showers and Ed Durham stepped in to pitch two-hit shut-out ball for the rest of the game.

Burns' Stop Ends Scoring Threat.

The big Boston burst came in the eighth, when Watwood singled through short and McManus followed with a single to left, his third hit of the game. Jolley then busted one in the general direction of right field and Burns sticking out his gloved hand, scooped up the grounder and threw to second to force McManus. Webb then whaled a grounder which Melillo made look soft, Ossie throwing to Levey, who relayed the ball to first for a double play.

The teams play their final game tomorrow and the expectations are that Sam Gray will pitch for the Browns while Hod Lissenbee will operate for the Red Sox in the hopes of preventing the Sox losing streak from reaching nine in a row.

DEAR OLD BOSTON

BROWNS.	AB.	R.	H.	O.	A.	E.
Schulte cf	5	2	2	2	0	0
Burns 1b	5	1	4	11	2	0
Campbell rf	5	0	2	2	0	0
Goslin lf	4	0	1	2	0	0
Ferrell c	4	0	2	3	0	0
Melillo 2b	5	0	0	4	5	0
Storti 3b	5	1	1	0	3	0
Levey ss	4	0	1	3	5	0
BLAEHOLDER p	4	0	1	1	3	0
Totals	41	4	14	27	18	0

BOSTON.	AB.	R.	H.	O.	A.	E.
Kon 2b	4	0	2	4	4	1
Watwood lb	4	0	1	9	3	0
McManus 3b	4	0	3	0	1	0
Jolley lf	4	0	1	1	0	0
Webb rf	3	0	0	2	0	0
Oliver cf	4	0	1	2	0	0
Warstler ss	2	0	0	3	1	1
Rhyne ss	1	0	0	1	1	0
Tate c	4	0	0	4	0	1
RUSSELL p	2	0	1	0	1	0
DURHAM p	1	0	0	0	0	0
Stumpf	1	0	0	0	0	0
Totals	34	0	9	27	11	3

Stumpf batted for Warstler in sixth.

Innings—	1	2	3	4	5	6	7	8	9
Browns	1	0	0	1	0	2	0	0	0— 4
Boston	0	0	0	0	0	0	0	0	0— 0

Runs batted in—Campbell, Levey, Blaeholder, Ferrell. Two-base hits—Storti, Blaeholder, Campbell. Three-base hit—Levey. Stolen bases—Ferrell. Double plays—Storti to Melillo to Burns; Rhyne to Olson; Melillo to Levey to Burns; McManus to Olson to Watwood. Left on bases—St. Louis 12; Boston 8. Bases on balls—Off Russell 1, off Blaeholder 1, off Durham 1. Struck out—By Russell 2, by Blaeholder 3. Hits—Off Russell, 12 in 5 2-3 innings; off Durham, 2 in 3 1-3 innings. Losing pitcher—Russell. Umpires—Vangraflen, Guthrie and Ormsby. Time of game—1h. 56m.

Japan and Monaco Pass First Hurdle In Davis Cup Play

By the Associated Press.

Japan and Monaco won their Davis Cup series from Greece and Norway, respectively, in European zone play yesterday, and joined Hungary, Switzerland and the United States on the list of teams surmounting their first hurdle in the international tennis competition.

Hungary defeated Finland five matches to none, during the week and will play Ireland in a second-round encounter. Monaco next will meet Switzerland, which eliminated Belgium, and Japan will play the winner of the series between Denmark and Jugo-Slavia.

One series, that between Austria and Czecho-Slovakia, remained to be decided today, as Czecho-Slovakia, zone finalist last year, rallied to win the doubles yesterday after dropping the first two singles matches.

Play will continue on two fronts in the North American zone this week, with the United States team of Ellsworth Vines Jr., Wilmer Allison, John Van Ryn and Frank Shields meeting Mexico at New Orleans Friday, Saturday and Sunday and Australia playing Cuba at Havana on the same three days. The winners will meet in the zone final at Philadelphia, May 27, 28 and 30.

WRAY'S COLUMN

Of Many Derbies.

DERBY interest waning? So is the old moon. But both will be back. It's an old Derby custom. Though the special trains to Louisville this year numerically were cut in half, though the attendance shrank 40 per cent and the mutuel total dwindled from a tannery to a shoestring, blame it on the shortage of cash, not of public interest.

The Derby has had many ups and downs, since its inauguration 57 years ago. But for the most part, a graph of its history would show a steady rise from the first Derby, when only 4000 persons saw Aristides win a purse of $2850. The peak undoubtedly would be the Reigh Count victory of 1928 when more than 75,000 persons, gathered from every section of the United States, saw John G. Hertz's great horse win $55,375—the richest prize ever won by a Kentucky Derby victor.

Depression days record a steady decline, since then. But when the economic sun shines again, a return to the Derby uptrend reasonably may be expected.

• • •

Derby Fever Epidemic.

THE fact is few persons, once smitten, ever recover from an attack of Derby fever. They become slaves of the lamp. They flutter back to the flame again and again, swearing after each trip to Churchill Downs "never again!" and always—if the bankroll permits—returning.

This year the hotels were not bursting with patronage, the restaurants were not telling hungry hordes "We're all out;" and the grandstand was not sardined, as usual. One might actually go down stairs to place a bet.

But in normal years, oh, boy! Watch out for that sore corn, you!

• • •

It has been more than 12 years since the Derby bug first sank his mandibles into this writer. And the virus still remains. Something grips you every

Continued on Page 2, Column 5.

THE FINISH: *Burgoo King Five Lengths Ahead of the Field*



—Associated Press Photograph by Wire.

BRAVES MAKE 3 RUNS IN 12TH, THEN REDS GET 4 TO WIN, 9-8

CINCINNATI, O., May 7.—The Cincinnati Reds outralllied the Boston Braves in the twelfth inning this afternoon, scoring four times after the visitors had pushed over three tallies and winning the game, 9 to 8, for their third successive victory over Bill McKechnie's erstwhile league leade.s.

Ernie Lombardi's long double, sending home Morrissey and Heathcote, gave Cincinnati the game.

(Box score of Cincinnati-Boston game will be found on next page.)

Home Run Standing.

HOME RUNS YESTERDAY.

Foxx, Athletics ...1 Vosmik, Indians ...1
Cochrane, Athletics 1 Stone, Tigers 1
Clancll, Indians ...1 Reynolds, Senators 1

THE LEADERS.

Terry, Giants .....7 Collins, Cardinals .6
Foxx, Athletics ....7 Gehringer, Tigers 6
Ruth, Yankees 6

The K Table

AMERICAN LEAGUE.

	W.	L.	Pct.	Win.	Lose.
Washington	15	5	.750	.762	.714
New York	12	5	.857	.684	.632
Cleveland	15	9	.625	.640	.600
Detroit	12	8	.600	.619	.571
BROWNS	11	9	.478	.500	.458
Philadelphia	8	11	.421	.450	.400
Chicago	6	15	.286	.318	.273
Boston	4	17	.158	.200	.156

NATIONAL LEAGUE.

	W.	L.	Pct.	Win.	Lose.
Chicago	16	6	.714	.727	.682
Boston	12	7	.632	.650	.600
Philadelphia	11	9	.550	.571	.524
Cincinnati	12	11	.522	.542	.500
CARDINALS	9	12	.429	.455	.409
Brooklyn	7	12	.389	.421	.368
New York	7	10	.412	.444	.389
Pittsburg	7	14	.333	.364	.318

Yesterday's Results.

NATIONAL LEAGUE.

Chicago 5, Brooklyn 0.
Philadelphia 5, Pittsburg 3.
Cincinnati 9, Boston 8.
New York at St. Louis, postponed, wet grounds.

AMERICAN LEAGUE.

Browns 4, Boston 0.
New York 4, Detroit 1.
Cleveland 10, Philadelphia 7.
Washington 7, Chicago 2.

Today's Schedule.

NATIONAL LEAGUE.

New York at St. Louis.
Brooklyn at Chicago.
Boston at Cincinnati.
Only games scheduled.

AMERICAN LEAGUE.

Browns at Boston.
Detroit at New York.
Chicago at Washington.
Philadelphia at Cleveland.

Johnson and Dean to Pitch Against the Giants Today

By J. Roy Stockton.

John McGraw says the Cardinals won't win the pennant this year, but Gabby Street and his men, who will meet the Giants in a double-header at Sportsman's Park this afternoon, are bearing up very well.

"We'll go right along with the schedule," the Old Sergeant said last evening when his attention was called to McGraw's statement by an attention-caller. "In fact you can say for me that I don't think McGraw is so hot as a prognosticator. It seems to me that he picked the Cardinals to run fourth in 1930 and unless the record book is all wrong, we played in the world series that year. Then last year he said we might finish as good as second. He was even kinder than that. He said the Cards were the team to beat and that he would beat us.

"But didn't we finish some 13 games or so ahead of the Giants? Yes, we did, and we think we're good enough to stave off all challengers this year and win our third straight flag. McGraw has been wrong before and once more won't hurt him."

The Master Mind.

Street's players also have taken McGraw's pronouncement lightly.

"Just another case of the Master Mind gone wrong," one of the athletes suggested after yesterday's postponement. "He's been saying for three or four years that our pitching staff was going to collapse and I guess he figures he's sure to be right some day."

The Cardinals respect McGraw. They consider him one of the shrewdest men in baseball, but they think he makes one bis mistake, and that is in trying to do all the thinking for his club.

"You can't pitch or bat or do anything on your own judgment when you play for McGraw," one of the veterans explained. "That is his system, and he's been rather successful, so you can't blame him for sticking it it. But baseball has changed. We don't think we're dummies. We figure we can think fast enough to meet any emergency. But you can't do any thinking on the Giants. When you do, McGraw tells you you're weakening his ball club. But I can't see where anything is gained by destroying the initiative of the individual players."

Cards Do Their Own Thinking.

Street was asked what he thought of the bench-thinking system of running a ball club.

"Not very much," the Old Sergeant replied. "I believe I have a pretty smart ball club. Of course, there are times when a manager is expected to make a decision. Batters look for advice under certain circumstances. But I don't think you can go far with a ball club made up of men who have to look to the bench for orders on every play, every pitch. No, even in the old days, I didn't know of any manager, except McGraw, who insisted on doing the thinking."

Street will send Sylvester Johnson and Dizzy Dean against the Giants this afternoon. Johnson will pitch the first game, which will start at 1:30 o'clock, with Dizzy working the second. McGraw probably will use Fitzsimmons in one of the contests and Carl Hubbell, one of his southpaws, in the other.

McGraw is well fortified with left-handed pitchers, having four "crooked arms" on his staff. The others are Clarence Mitchell, Bill Walker and Jim Mooney.

John "Pepper" Martin the Cardinal center fielder, who suffered a dislocation of his left shoulder in the game at Cincinnati April 24, was in uniform yesterday for his first workout since the injury. He will be in uniform again today, but will confine his work to running. It will be 10 days or more before the Wild Horse of the Osage can return to duty.

Charley Gelbert will be back at short this afternoon. Eddie Delker got his right hand on a piece of glass in Friday's game and he will be incapacitated for a few days. Gelbert had been resting because of an injured shoulder.

Owen Sets U. S. Scholastic Mark for 100-Yard Dash as U. City Wins in State Meet

By the Associated Press.

COLUMBIA, Mo., May 7.—The national interscholastic record for the 100-yard dash was bettered here today by Jimmy Owen of Maplewood High School when he streaked to victory in 9.7 seconds, lowering by a tenth of a second the recognized mark held jointly by seven youths throughout the country.

The race, featuring the twenty-ninth annual Missouri State high school track and field championships, was run under ideal weather conditions for the sport with practically no wind stirring.

More than doubling the score of its nearest competitors, University City won the Class "A" championships with 47 3-5 points. Maplewood was second with 22 points, St. Joseph Central, third, with 17½, and Webster Groves fourth, with 17. University City is the present State indoor track champion.

The Class "B" title went to Shelbina with 22 5-6 points. Chillicothe finished with 18 points, Jackson with 14½, Webb City and Fulton with 13.

In Class "C" Hornersville was first, finishing with 26½ points, Drexel was second with 18, Cape Girardeau College High third with 16 and Newburg fourth with 12.

Three State Records Set.

Three State records and four class records were established this afternoon. In addition to Owen's feat, Bob Glenn of St. Joseph Central vaulted 12 feet 3¾ inches and University City team ran the 880-yard relay in 1 minute 31.4 seconds for other State records.

Class records went to Hayes of Tipton, who ran the half mile in Class "C" division in 2 minutes .2 seconds; DeSalme of Webster feet 3 inches to win that event in feet 8 inches to win that even in Class "A"; Kungle of Webb City, who threw the discus 119 feet 6½ inches for a new Class "B" mark, and the Newburg 880-relay team which was clocked in 1 minute 35.6 seconds.

The summaries:

120-YARD HIGH HURDLES (Class A)—Buch, St. Louis, Roosevelt, first; Greulich, University City, second; Carter, Nevada, third; Conrad, Webster Groves, fourth. Time—16.3s.

120-YARD HIGH HURDLES (Class B)—Hartle, Jackson, first; Coates, Shelbina, second; Woods, Savannah, third; Ladd, Thayer, fourth. Time—16.9s.

120-YARD HIGH HURDLES (Class C)—K Gibbons, Drexel, first; Ray, Hornersville, second; Bess, Cape Girardeau College High, third; Hulse, Wellsville, fourth. Time—17.6s.

100-YARD DASH (Class A)—Owen, Maplewood, first; McClure, University City, second; Chance, Maplewood, third; Mange, Kansas City Manual, fourth. Time—9.7s (new State record).

100-YARD DASH (Class B)—Won by Minor, Chillicothe; Garrison, Shelbina, second; Boyett, Doniphan, third; McGregor, Rolla, fourth. Time—10.2 sec.

100-YARD DASH (Class C)—Won by Neil, Grand View; Linhoz, Oak Grove, second; Odell, Newburg, third; Riley New Madrid, fourth. Time—10.8 sec.

880-YARD RUN (class A)—Won by Fischer, St. Joseph Central; H. Bushyhead, University City, second; Bowles, Columbia, third; Campbell, Maplewood, fourth. Time, 2m. 1s.

880-YARD RUN (class B)—Won by Anderson, Jasper; Nichols, Harrisonville, second; Wilson, St. Charles, third; John, Fayette, fourth. Time, 2m. 5.7s.

880-YARD RUN (class C)—Won by Hayes, Tipton; White, Cape Girardeau College High, second; Younis, Tipton, third; Rawlin, Shelbyville, fourth. Time 2m. 2s (new class record).

POLE VAULT (Class A)—Won by Glenn, St. Joseph Central; Johnson, University City, second; Pare, Independence, third; Wright of Kansas City Paseo and Bush of St. Joseph Central tied for fourth. Height 12 feet 3¾ inches (new state record).

POLE VAULT (Class B)—Won by Mudd, St. Charles; Sensenay of Kennett and Madison of Shelbina tied for second; Hartle of Jackson and Bearce of Harrisonville tied for fourth. Height, 11 feet, 6 inches.

POLE VAULT (Class C)—Moad of Sweet Springs and Roush of Eminence tied for first; Tinnin of Hornersville and K. Gibbons of Drexel tied for third. Height, 11 feet 3 inches.

880-YARD RELAY (Class A)—Won by University City; Maplewood, second; Columbia, third; St. Louis Beaumont, fourth. Time, 1:31.4 (new state record).

880-YARD RELAY (Class B)—Won by Shelbina; Chillicothe, second; Brookfield, third; Marshall, fourth. Time, 1:34.8.

880-YARD RELAY (Class C)—Won by Newburg; Hornersville, second; Oakgrove, third; no fourth. Time, 1:35.6 (new class record).

MEDLEY RELAY (Class A)—Won by University City; St. Joseph Central, second; Webster Groves, third; Kansas City Central and Kansas City Westport tied for fourth. Time, 1:36.0.

MEDLEY RELAY (Class B)—Won by Salem; Fulton, second; Harrisonville, third; Savannah, fourth. Time, 1:39.9.

MEDLEY RELAY (Class C)—Won by the Cape Girardeau College High; Drexel, second; Monroe City, third; Napton, fourth. Time, 1:43.1.

220-YARD DASH (class A)—Won by Owen, Maplewood; McClure, University City, second; Chance, Maplewood, third; Mange, Kansas City Manual, fourth. Time, 21.7s.

220-YARD DASH (class B)—Won by Minor, Chillicothe; Garrison, Shelbina, second; Boyett, Doniphan, third; Wigdor, Charleston, fourth. Time, 23.5s.

220-YARD DASH (class C)—Won by Neil, Grandview; Linholz, Oak Grove, second; O'Dell, Newburg, third; Junkin, Newburg, fourth. Time, 22.6s.

DISCUS THROW (class A)—Won by Lockhart, University City; Deitrich, St. Joseph Central, second; Williams, St. Louis Normandy, third; Desalme, Webster Groves, fourth. Distance, 118 ft. 9½ in.

DISCUS THROW (class B)—Won by Kungle Webb City; Sexton, Kennett, second; Stillwell, Higginsville, third; Ashford, Shelbina, fourth. Distance, 110 ft. 6¾ in. (new class record).

DISCUS THROW (class C)—Won by Dublin, Hornerville; Henderson, Monroe City, second; Phillips, Laclede, third; O'Dell, Newburg, fourth. Distance, 112 ft. 9¾ in.

HIGH JUMP (Class A)—Won by Kelley, Webster Groves; Johnson, University City, second; Bacolstrom, Kansas City Southwest; Taber, Kansas City Central; Martin, University City, and Payne, Independence, tied for third. Height, 5 ft. 10 in.

HIGH JUMP (Class B.)—Taylor, Kennett and Bowman, Clinton, tied for first; Harvey, Rolla, third; Madison of Shelbina, Eder of Thayer and Mudd of St. Charles tied for fourth. Height: 5 feet, 10 inches.

HIGH JUMP (Class C.)—Won by Brown, Union; Moad, Sweet Springs, second; H. Gibbons of Drexel, and Nell of Grandview tied for third. Height: 5 feet, 10 inches (ties class record).

BROAD JUMP (Class A.)—Won by Reed, Kansas City Westport; Martin, University City, second; Zurabaky, Kansas City Central, third; Glenn, St. Joseph Central, fourth. Distance: 21 feet 6 inches.

BROAD JUMP (Class B.)—Won by Toft, Chillicothe; J. Hall, Fulton, second; Boyett, Doniphan, third; Sensenay, Kennet, fourth. Distance: 20 feet 11½ inches.

BROAD JUMP (Class C.)—Won by Tinnin,

Continued on Page 3, Column 6.

TEAM POINT SCORES

Class A—University City 47¾, Maplewood 22, St. Joseph Central 17½, Webster Groves 17, St. Louis Roosevelt 10, Nevada 8, Kansas City Westport 5½, Kansas City Central 4½, Columbia 4, Trenton 4, St. Louis Beaumont 4, Kansas City Southwest 2¾, Independence 2¾, Normandy 2, Kansas City Manual 2, Kansas City Paseo ½.

Class B—Shelbina 22 5-6, Chillicothe 18, Jackson 14½, Webb City 13, Fulton 13, Kennett 10½, Brookfield 9, St. Charles 7 1-3, Harrisonville 6½, Doniphan 6, Jaspeh 6, Clinton 4, Higginsville 3, Marceline 3, Savannah 3, Rolla 3, Clayton 2, Lebanon 2, Brookfield 2, St. James 2, Thayer 1 1-3, Marshall 1, Charleston 1.

Class C—Hornersville 29½, Drexel 18, Cape Girardeau College High 16, Newburg 12, Grandview 11¼, Union 11, Sweet Springs 9, Monroe City 9, Oakgrove 8, Tipton 7, Eminence 7, Plattsburg 5, Laclede 4, New Madrid 2, Wellsville 1, Napton 1, Shelbyville 1.

Chart of Kentucky Derby

FIFTH RACE—$50,000 added, the Kentucky Derby, three-year-olds, one and one-quarter miles—Start good; won easily; place driving. Went to post at 3:04. At post 15 minutes. Winner, E. R. Bradley's ch. c., 3, by Bubbling Over-Minawand. Trainer, H. J. Thompson. Value to winners, $52,350, $6000, $3000, $1000. Time, :24 1-5, :48 1-5, 1:13, 1:38 4-5, 2:05 1-5.

HORSE.	WT.	PP.	ST.	¼	½	¾	Str.	Fin.	Jockey.	Equivalent Odds to 1.
bBURGOO KING	126	13	4	3¹	3¹	2²	1¹	1¹	E. James	5.62
ECONOMIC	126	10	2	1¹	1½	1ᵃ	2½	2ᵇ	F. Horn	16.92
aSTEPENFETCHIT	126	4	12	9½	5¹	4½	4¹	3½	L. Enaor	3.23
xBRANDON MINT	126	11	3	2½	2ᵇ	3¹	3ᵇ	4ᵃ	O. Ellis	6.68
aOVER TIME	126	5	13	13ᵇ	6¹	6ᵃ	5ᵇ	5ᵃ	E. Sande	3.35
TICK ON	126	6	14	12¹	10¹	5²	6²	6¹	P. Walls	1.84
xOUR FANCY	126	3	1	4ᵇ	7½	8²	7ᵃ	7¹	C. E. Allen	6.68
xGALLANT SIR	126	19	18	11½	8ᵃ	7ᵃ	8²	8²	G. Woolf	6.68
HOOPS	126	8	9	14¹	11²	10⁴	9¹	9½	R. Fischer	28.62
COLD CHECK	126	12	5	7½	4ᵇ	9¹	10²	10½	W. Garner	45.88
ADOBE POST	126	7	20	16²	15ᵇ	16ᵃ	13¹	11²	C. Landolt	28.53
xCRYSTAL PRINCE	126	1	8	20	14¹	12ᵃ	12²	12¹	C. Corbett	6.68
xOSCILLATION	121	2	7	6¹	9¹	11ᵃ	11ᵃ	13²	E. Neal	6.68
PRINCE HOTSPUR	126	17	15	18¹	18¹	17²	16ᵃ	14½	A. Anderson	78.37
xCEE TEE	126	14	11	15¹	18²	15ᵇ	15¹	15ᵃ	C. McCrossen	6.68
xCATHOP	126	20	19	17½	13ᵃ	17¹	17²	16½	L. Pichon	6.68
LUCKY TOM	126	16	17	8ᵇ	13²	14¹	14²	17ᵃ	A. Pascuma	10.64
xTHISTLE ACE	126	9	10	10½	19	19	19	18²	G. Elston	6.68
bBROTHER JOE	126	18	6	5²	12ᵃ	18¹	18²	19	L. Fator	5.62
xLIBERTY LIMITED	126	15	15	17ᵃ	Broke down				M. Garner	6.68

a—J. Hay Whitney entry. b—E. R. Bradley entry. xField.

Burgoo King, away fast and cleverly rated, followed the pace closely until reaching the final three-eighths, where he easily wore down Economic and, drawing into a long, decisive command, won easily. Economic, taken into the lead, made the place under good rating, was no match for winner, but held on well, outstaying Stepenfetchit. Latter saved considerable ground in early stages, was under steadying restraint until reaching final half mile, rallied mildly when brought to outside in stretch and was wearing down Economic. Brandon Mint moved up fast at stretch turn and, despite lack of room, was going boldly in final stages. Over Time held on stubbornly in a good effort. Tick On, much used at the post and in close quarters much of the trip, could not get to leaders when clear and under severe pressure the final quarter. Our Fancy had no mishap. Gallant Sir Quit. Adobe Post had a rough trip. Liberty Limited fell badly lame and was pulled up.

By Alan Gould.
Associated Press Sports Editor.

CHURCHILL DOWNS, Louisville, Ky., May 7.—The thoroughbred son of a royally-bred sire, Burgoo King, came down the stretch today with a smashing drive to capture the rich Kentucky Derby, duplicate the victory of his sire, Bubbling Over in 1926, and give the hearts of the old Bluegrass their greatest thrill in many a Southern moon.

Burgoo King whipped the best that the East had to offer in an unwieldy field of 20 starters, whipped them all soundly, and gave his owner, Col. Edward Riley Bradley, the master of Idle Hour Farm of Lexington, honors that no turfman has ever gained before.

An unexpectedly big crowd of 40,000 roared its tribute to Colonel Bradley's third victory within a dozen years, a record for all time. In addition to the conquest of Bubbling Over in 1926, the Bradley entry of Behave Yourself and Black Servant ran one-two in 1921. Bagenbaggage, another Bradley horse, ran second to Bubbling over.

Wins by Five Lengths.

Taking full command in the stretch after being rated nicely all the way by Jockey Eugene James, a former Louisville news boy, Burgoo King left little doubt he was the best of the three-year-olds in this fifty-eighth running of America's most colorful horse race.

The big chestnut son of Bubbling Over-Minawan finished five good lengths in front of his nearest Eastern rival, Economic, owned by J. H. Loucheim of New York.

Economic after setting the pace for the first mile and then being unequal to meeting Burgoo King's strong finish, saved the place by the margin of a head over Stepenfetchit, main hope of the stable of Mrs. John Hay Whitney of New York and ridedn by the veteran Buddy Ensor.

A half length behind Stepenfetchit, noses separated the next three horses as Brandon Mint finished fourth, Overtime, the other Whitney entry, with Earl Sande in the saddle, fifth, and the heavily-played favorite, Mrs. Louis G. Kaufmann's Tick On, sixth.

Tick On Delays Start.

Tick On went to the barrier the popular choice at odds of 9 to 5, but used up most of its energy in bad behavior at the barrier. The black son of On Watch contributed mainly to the delay of exactly 15½ minutes at the post, finally broke poorly, was kicked in an early jam and never a contender despite the efforts of Jockey Pete Walls to pull the favorite out of the ruck. Tick on manifested plenty of gameness and speed in spite of misbehavior and bad breaks, which effectually destroyed any real chance this colt had of giving the winner a race.

Burgoo King's stable mate, Brother Joe, finished last after Liberty Limited, the hope of the Three D's Stable of Fort Worth, Tex., broke down in the back stretch, but nobody paid any attention to that oddity as the handsome victor came back to the stands to receive a terrific ovation while Gov. Ruby Laffoon presented the trophy to Col. Bradley.

With the complete entry list of 20 going to the barrier, thereby upsetting expectations of a half dozen scratches, the Derby was worth $62,875.

The winner's net earnings amounted to $52,350. Economic drew down $6000, Stepenfetchit $3000 and Brandon Mint $1000.

Burgoo King, going to the post at odds of slightly better than 5½ to 1, paid the good price of $13.24 to win, for each $2 ticket in the mutuels, also $5.08 to place and $4 to show. Economic paid $15.62 to place and $8.54 to show while Stepenfetchit's price to show was $3.52.

Burgoo King's winning price was the best the machines have shown since Zev romped to victory under Sande's guidance in 1923.

Derby Winner Named After Kentucky Stew

THE Derby winner is named after a delicacy known to all Kentuckians, Burgoo, served at many outdoor gatherings. Burgoo is a composition of meat and vegetables on the order of a stew. "Thick soup" is what outsiders call it, to the great disgust of Kentuckians. "Nectar and ambrosia," the hardboots reply, and swear it has the barbecues and corn pones of other states beaten 40 ways for flavor and aroma.

Victory Worth $52,350 to Bradley; His Third Triumph in Turf Classic

By W. J. MacBETH.
Of the New York Herald-Tribune Sports Staff.

LOUISVILLE, Ky., May 7.—Burgoo King, stout-hearted son of Bubbling Over that won his own Derby in front of the greatest crowd that ever watched thoroughbred sport in the New World, ran right back to type this afternoon in the fifty-eighth Kentucky Derby. A perfect ride on the part of Eugene James, whose contract Mr. Bradley bought from the estate of the late Joe Leiter, gave the hard boots an opportunity to celebrate as they celebrate only when a horse of the Blue Grass wins.

Burgoo King won by five lengths. He won by himself when and how he pleased. There was no fight for the honors through the stretch, as is usually the custom. It seemed more a parade than a horse race. The time tells the story. The only fight was for secondary honors. J. H. Louchheim's Economic just did last to beat Mrs. John Hay Whitney's Stepenfetchit a head for second money. A half length further back, Brandon Mint, Over Time and Tick On were so closely bunched none but the judges knew which was fourth or sixth.

Burgoo King won in the ridiculously easy time of 2:05 1-5. That time typifies the dreadful afternoon about as plainly as it could be typified. It was a Derby day. But it wasn't a Derby crowd or a Derby enthusiasm or a real Derby race. Ideal weather conditions prevailed and all the score of nominations paraded to the post before a crowd of 40,000 persons. But the kick just wasn't there.

Field Bulky, Start Bad.

It may have been the fault of the starter. Few worse starts could be conceived. With 20 horses going the stall gate contrivance was set up on the main track proper at the quarter pole, which is on the bend before the turn into the home stretch. The inside horses were piled up, a fact which probably cost the popular young Mrs. John Hay Whitney whatever chance she had of victory. Stepenfetchit, which finished third, had a very strong journey under the veteran Buddy

Continued on Page 3, Column 3.

OUR TRAIN VICTIMS BURIED

ingle Funeral Held for Members of Leiweke Family.

Four members of the Leiweke family of Centaur, St. Louis County, killed in a grade crossing accident at Centaur last Thursday, were buried in SS. Peter and Paul's cemetery yesterday. A single funeral was conducted at St. Bernard's Catholic Church, 4011 Grandot street.

Those killed were A. Leo Leiweke, president-treasurer of the Centaur Lime Co.; his daughter, Dolores, 11, and his nephew and niece, Joseph Jr., 10, and Loretta I. Justice of the Peace Joseph H. Leiweke, father of Loretta and Joseph Jr., was seriously injured in the accident. He is in St. Mary's Hospital. The family was going to Ascension day mass at Chesterfield when their automobile was struck by a Rock Island freight train.

ED-DAVENPORT
R SUITE

gain . . . Style! Comfort! and Quality savings. Full helical coil spring— shions. Secretly concealed full-size velted, pleated and tufted MOHAIR Luxurious davenport and club or hair. Only
$57 Easy Credit Terms
TRADE IN YOUR OLD FURNITURE FOR NEW
St.

y C.A. Voight


eaning," says Chicago
do with one large box of e clothes clean and white
6 nightgowns
6 men's underwear
5 pairs socks
7 dresses
Rinso The Granulated
er and dishpan

RT DORNE


ool YOU, too
" (body odor). No one is ow when we're offending ularity? Wash and bathe creamy, penetrating lather stops "B.O." Gets germs alth. Its pleasant, hygienic
r complexion

MALONE BLANKS DODGERS, 3-0; SENATORS BEAT WHITE SOX

CUBS MAKE ALL RUNS IN SIXTH; BILLY HERMAN GETS THREE HITS

By the Associated Press.

CHICAGO, May 7.—One bad inning by Brooklyn decided a mound duel between Pat Malone and Babe Phelps today and gave the Cubs their second successive victory over the Dodgers today, 3 to 0.

Phelps pitched well except in the sixth inning, when Chicago, led by young Bill Herman, scored all its runs. Malone was a bit wobbly at the start, giving four walks in the first two innings, but he settled down and pitched a six-hit shoutout and fanned seven batters.

The victory extended the Cubs' home winning streak to nine victories in 12 games. It drooped Brooklyn to seventh place in the standing, behind the idle New York Giants.

Bill Jurges opened the big sixth inning with a single and Malone sacrificed him to second. Richbourg sent him along to third. Herman, who had a perfect day with three hits, including the only extra base blow, drove Jurges home with the deciding tally.

Woody English made the fourth single of the inning to send in Richbourg. Then Phelps muffed a return throw from Lopez and before he recovered Herman went in from third with the final tally.

Six double plays were made in the game. Four were credited to Brooklyn, but Charley Grimm of the Cubs engineered the best when he went into the dirt for O'Doul's grounder in the seventh, threw to Jurges to retire Frederick and took the return throw to complete the play.

Hack Wilson, who aggravated his leg injury yesterday, was out of the Dodger lineup.

BROOKLYN.	AB.	R.	H.	CHICAGO.	AB.	R.	H.
Frederick cf	4	0	2	Richbourg rf	4	1	1
O'Doul lf	4	0	0	Herman 2b	3	1	3
Stripp 3b	3	0	0	English 3b	4	0	2
Boone rf	3	0	0	J. Moore cf	3	0	0
Wright ss	4	0	0	Henshaw lf	3	1	0
Cuccinello 2b	3	0	1	Hemsley c	3	0	0
Kelly 1b	2	0	0	Grimm 1b	3	0	0
Lopez c	3	0	0	Jurges ss	3	1	2
Phelps p	3	0	0	Malone p	2	0	0
xxPicinich	1	0	0				
Totals	32	0	3	Totals	28	3	8

xBatted for Kelly in ninth.
xxBatted for Phelps in ninth.

Innings	1	2	3	4	5	6	7	8	9
Brooklyn	0	0	0	0	0	0	0	0	0 — 0
Chicago	0	0	0	0	0	3	0	0	x — 3

Errors—Kelly, Phelps, Jurges. Runs batted in—Herman, English. Two-base hit—Herman. Stolen base—Stripp. Sacrifice—Malone. Double plays—Herman, Jurges to Grimm; Wright to Kelly; Wright, Cuccinello to Kelly; Boone to Kelly; Grimm, Jurges to Grimm; Lopez to Wright. Left on bases—Brooklyn, 10; Chicago, 4. Base on balls—Off Malone, 4; off Phelps, 2. Struck out—By Malone, 7; Phelps, 4. Hit by pitcher—By Malone (Cuccinello). Passed balls—Hemsley, (2). Umpires—Donnelly, Klem and Stark. Time of game—1:48.

Phillies 5, Pirates 3.

PHILADELPHIA.	AB.	R.	H.	PITTSBURG.	AB.	R.	H.
Mallon 2b	3	2	1	L. Waner cf	4	0	1
Bartell ss	3	0	0	P. Waner rf	3	0	1
Klein rf	3	1	1	Traynor 3b	4	0	0
Hurst 1b	3	1	1	Barbee lf	4	2	2
Whitney 3b	4	1	0	Suhr 1b	4	0	1
G. Harris cf	4	0	1	Piet 2b	4	1	1
Lee lf	4	0	1	Vaughan ss	4	0	1
McCurdy c	4	0	0	Pirtell c	4	0	0
Hansen p	1	0	0	**Dugas	1	0	0
*Scarrat	1	0	0	Spencer p	0	0	0
Benge p	0	0	0	Charnon p	2	0	0
				†Jensen	1	0	0
				Swetonic p	0	0	0
Totals	31	5	5	Totals	34	3	7

*Batted for Hansen in sixth.
**Batted for Charnon in seventh.
†Batte dfor Bronzel in ninth.

Innings	1	2	3	4	5	6	7	8	9	R.	H.	E.
Philadelphia	0	4	1	0	0	0	0	0	0	—	5	5
Pittsburg	0	1	0	2	0	0	0	0	0	—	3	1

Errors—McCurdy, Traynor, Piet. Runs batted in—Klein 2, Hurst 2, Piet 2, Brenzel. Two-base hits—Hurst, Hansen, P. Waner. Three-base hits—Klein, Barbee 2. Stolen bases—Lee, Pirtell. Sacrifices—Bartell. Double plays—P. Waner to Suhr; Piet to Vaughan to Suhr. Left on bases—Philadelphia, 3; Pittsburg, 8. Base on balls—Off Spencer, 1; off Pitsburg, 2; off Hansen, 1. Struck out—By Spencer, 2; by Hansen, 2; by Charnon, 3; by Benge, 2; by Swetonic, 1. Hits—Off Spencer, 4 in 1 inning (none out in second); off Charnon, 1 in 6 innings; off Hansen, 6 in 6; off Benge, 1 in 3; off Swetonic, none in 2. Wild pitches—Spencer, Charnon. Winning pitcher—Hansen. Losing pitcher—Spencer. Umpires—Magerkurth, Moran. Time of game—1 hour and 48 minutes.

Reds 9, Braves 8.

BOSTON	AB.	R.	H.	CINCINNATI.	AB.	R.	H.
Knothe 3b	4	1	2	Douthit cf	6	1	2
Urbanski rf	3	0	0	Morrissey 2b	6	2	3
xxLeach	1	0	1	Herman rf	1	0	0
Akers ss	2	0	1	Crabtree lf	5	1	3
Berger cf	2	1	0	Critz 2b	4	2	2
Worthington	5	1	1	zzHeathcote	0	1	0
Gelbert rf	0	0	0	Lombardi c	7	1	5
Moore lb	4	0	0	Hafey rf	3	0	0
Marberry 2b	5	3	1	Gilbert 3b	5	0	0
Harrgrave c	3	0	2	Heath lb	5	1	1
Brown p	3	0	0	Rhem p	3	0	0
xxxEckhardt	1	1	1	zzzRich	1	0	0
Frankhouse p	0	0	0	Benton p	3	0	0
xxxxShires	0	0	0	Carroll p	0	0	0
Cunningham p	2	0	0	Wyson p	1	0	0
Zachary p	0	0	0	zzzzLucas	1	0	0
				xxxxxBoettz	1	0	0
Totals	49	8	12	Totals	49	9	15

xBatted for Urbanski in eighth.
xxBatted for Brown in eighth.
xBatted for Frankhouse in ninth.
xxxBatted for Shires in twelfth.
xxxBatted for Heilmann in twelfth.
xxxxBatted for Cunningham in ninth.
zzzzBatted for Wyson in twelfth.
zzzzzBatted for Lucas in twelfth.

Boston	0	0	1	0	0	1	0	0	0	0	0	0	0	0	0	2	4
Cincinnati	0	0	0	1	0	1	2	1	0	0	0	0	0	0	0	4	— 8

Errors—Akers, Moore, Durocher 2. Runs batted in—Leach, Akers, Worthington 3, Maranville, Harrgrave, Brown, Douthit, Crabtree, Lombardi 3, Heath 2, Heilmann 2. Two-base hits—Worthington, Maranville, Douthit, Lombardi 3. Three-base hits—Harrgrave, Crabtree. Stolen base—Morrissey. Sacrifices—Gilbert, Durocher. Double play—Maranville to Urbanski to Moore. Left on bases—Boston 10, Cincinnati 14. Base on balls—Off Brown 3, off Frankhouse 1, off Cunningham 2, off Benton 2, off Zachary 1, off Carroll 3. Struck out—By Brown 3, by Cunningham 3, by Benton 1, by Carroll 1, by Wyson 2. Hits—Off Brown, 10 in 7 innings; off Frankhouse, 1 in 1 inning; off Cunningham, 2 in 3 1-3 innings; off Zachary, 2 in 2-3 inning; off Benton, 5 in 7 innings, none out in eighth; off Carroll, 2 in 1 2-3 innings; off Wyson, 5 in 3 1-3 innings. Wild pitch—Carroll. Passed ball—Lombardi. Winning pitcher—Wyson. Losing pitcher—Zachary. Umpires—Quigley, Rigler and Pfirman.

Minor League Results.

SOUTHERN ASSOCIATION.
Little Rock 8, Atlanta 1.
Memphis 7, Knoxville 3.
Birmingham 5, Nashville 2.
New Orleans 4, Chattanooga 2.

TEXAS LEAGUE.
Beaumont 8, Wichita Falls 3.
San Antonio 6, Shreveport 3.

PACIFIC COAST LEAGUE.
Seattle 5, Portland 3.
Houston 6, Fort Worth 3.
Dallas 1, Galveston 0.

THREE I LEAGUE.
Danville at Peoria, called end third, rain.
Decatur at Quincy, postponed, rain.

AMERICAN ASSOCIATION.
Milwaukee 8, Columbus 5.
All other games postponed.

INTERNATIONAL LEAGUE.
Montreal 7, Jersey City 3.
All other games postponed.

Here's the Strongest Southpaw Staff in Either League



Clarence Mitchell, Bill Walker, Jim Mooney and Carl Hubbell.

MUNY LEAGUE RESULTS

Rice-Stix League.

OUR PRIDE 32, MONARCHS 11.
Score by innings:

										R.	H.	E.
Monarchs	1	2	0	2	4	0	0	—	11	16	12	
Our Pride	2	6	2	2	0	1	4	3	x —	32	27	9

Batteries: Monarchs—Wulfert, Doriac, Miller and Murray. Our Pride—Mueller, Puckett and Burke.

SOCIETYS 7, BOY BLUES 2.
Score by innings:

										R.	H.	E.
Societys	1	0	1	3	0	1	0	0	1	—	7	12	3
Boy Blues	1	0	0	0	1	0	0	0	0	—	2	9	3

Batteries: Societys—King and Grosheim, Sanders; Boy Blues—Bokerman, Littman and Goessling.

Y. Industrial No. 2.

PETER'S 6, BROWN'S 2.
Score by innings:

										R.	H.	E.
Peter's	0	0	0	2	3	0	0	1	0	0	—	6	6	5
Brown's	0	0	0	0	0	1	0	0	1	0	—	2	5	5

Batteries: Peter's—Mahrer and Hempen; Brown's—Ortman and Schremp.

R. J. R. 6, CHEROKEE 5.
Score by innings:

										R.	H.	E.
R. J. R.	2	0	0	0	0	0	0	2	2	—	6	10	7
Cherokee	0	0	1	0	0	3	0	0	0	0	1	—	5	12	4

Batteries: R. J. R.—Gilliam and Pokorny; Cherokee—Piva, Schoelkopp and Dietrich.

Commercial League.

HOOSIER'S 5, COIL RADIO 1.
Score by innings:

										R.	H.	E.
Coil Radio	0	0	0	0	0	0	0	0	1	—	1	4	3
Hoosier's	1	0	0	2	0	2	0	0	—	5	10	2

Batteries: Coil Radio—Millichamp, Bauer and Long; Hoosier's—Altmansberger and Schreiner.

MOBILE 16, TITANIUM 4.
Score by innings:

										R.	H.	E.
Mobile	3	7	0	0	1	1	2	1	1	—	16	17	3
Titanium	0	0	0	2	0	1	0	0	—	4	9	3

Batteries: Mobile—Heist, Mell and Ruff; Titanium—Hynes and Stelbel.

D. T. Employed Boys.

STRODTMAN 10, WESTERN UNION 9.
Score by innings:

										R.	H.	E.
Western	3	0	0	4	0	0	3	0	0	—	10	9	1
Strodtman	0	0	1	2	0	1	0	0	6	—	10	16	1

Batteries: Western—Auburn and Green; Strodtman—Veltas, Dolfus and Bacher.

Y. Industrial No. 1.

MISSOURI PACIFIC 8, PEOPLES' BUS 1.
Score by innings:

										R.	H.	E.
Mo. Pacific	0	0	4	0	3	0	0	0	1	—	8	11	3
People's Bus	0	0	0	0	0	0	0	1	0	—	1	5	5

Batteries: Missouri Pacific—Gallihar and Sucme; People's Bus—McAfee and Flach.

FOUKE'S 13, McQUAY-NORRIS 12.
Score by innings:

										R.	H.	E.
McQuay-Norris	1	0	0	0	0	5	1	0	0	—	12	12	7
Fouke's	0	0	0	2	2	1	0	0	1	—	13	15	2

Batteries: McQuay-Norris—Groves, Rohlfing and Brackman. Fouke's—C. Novak, F. Novak, S. Novak and Necker.

South Side Church.

NAZARETH 16, CLIFTON HEIGHTS 5.
Innings: 1 2 3 4 5 6 7 8 9 R. H. E.
Clifton Ht's 0 1 2 0 0 0 1 0 1 — 5 5 3
St. Nic. Ev. 1 0 1 2 0 4 2 4 2 — 16 19 3

Batteries: Clifton Heights — Dawson, pitcher; Hemly, catcher; Nazareth—Saunders, pitcher; Piet, catcher.

TABERNACLE 16, WINNEBAGO 4.
Innings: 1 2 3 4 5 6 7 8 9 R. H. E.
Tab. Baptist 0 0 0 0 0 0 0 1 5 — 16 18 3
Winneb'go 1 0 1 0 2 0 0 0 0 — 4 7 6

Batteries: Tabernacle—Tipton, pitcher; Balis, catcher; Winnebago—Schnal, pitcher; Wilson, catcher.

ST. PETERS 15, DE FRY 12.
Innings: 1 2 3 4 5 6 7 8 9 R. H. E.
De Fry 0 0 2 2 0 1 2 6 0 — 13 8 4
St. Peters 0 3 0 0 2 0 0 0 1 — 15 15 3

Batteries: De Fry—Walters, Renner, Funt, pitchers; Tucker, catcher; St. Peters—Wolwer, Kuhlman, pitchers; Weber and Wilkerson, catchers. Umpire—Greenwood.

North Side Church.

4TH BAPTIST 11, BELLEFONTAINE 7.
Innings: 1 2 3 4 5 6 7 8 9 T. H. E.
Bellef. Bap. 1 0 0 0 0 1 0 2 3 — 7 8 4
4th Bap. 2 0 0 0 4 2 3 — — 11 11 4

Batteries: Bellefontaine Baptist—Hotland and Wilson. Fourth Baptist—Hollman and Stockenberger.

West Side Church.

EUCLID 11, CENTENARY 6.
Euclid Bap. 0 0 5 1 0 0 3 2 — 11 10 5
Centenary 0 1 0 0 4 0 0 1 0 — 6 9 5

Batteries: Euclid Baptist—Dyer and Bayer. Centenary—M. E.—Wright and Rue.

McCAUSLAND 21, THIRD U. P. 6.
Innings: 1 2 3 4 5 6 7 8 9 T. H. E.
McCausland 4 0 2 3 3 0 2 7 0 — 21 23 3
Third U. P. 3 0 0 1 0 0 0 2 0 — 6 11 7

Batteries: McCausland—Presbyterian—Fenten, Wolfberger and Williams. Third U. P.—Conaway, Phillips and Heller.

WEST PARK 4, HAMILTON 2.
Hamilton . 0 0 2 0 0 0 0 0 0 — 2 7 3
West Park . 0 0 0 0 0 0 0 0 4 x — 4 7 2

Batteries: HamiltonAve. Chris.—Young and Rinkle. West Park Baptist—Autrey and Rothschild.

EMMANUEL 8, UNION M. E. 6.
Union M. E. 0 0 2 1 2 0 0 1 0 — 6 8 6
Emmanuel 3 0 3 0 0 1 1 0 x — 8 8 4

Batteries: Union—Hart and Patton. Emmanuel—R. Thayer and L. Buxton.

Church League Juniors.

THIRD BAP. 10, CHURCH OF RED. 8.
Innings: 1 2 3 4 5 6 7 R. H. E.
Third Baptist . 0 2 0 0 8 1 3 — 10 9 1
Church of Red. 0 1 0 0 0 2 0 — 8 9 1

Batteries: Third Baptist—Franz, Wilson and Rentzinger. Church of the Redeemer—Miller and Gould.

ST. NICHOLAS 11, ST. MARCUS 5.
Innings: 1 2 3 4 5 6 7 R. H. E.
St. Marcus . 0 2 3 0 0 0 — 5 7 3
St. Nicholas . 1 1 0 0 0 2 1 — 11 12 2

Batteries: St. Marcus—Lange, Saenger and Mansfield. St. Nicholas—Hodges and Anton.

GERMANY WINS FIRST TWO MATCHES IN CUP PLAY AGAINST INDIA

By the Associated Press.

BERLIN, May 7.—Germany today won the first two singles matches of the first round Davis Cup series with India. Gottfried von Cramm defeated Charaljva, 6—2, 6—0, 6—1, and Daniel Prenn winning from Madanmohan, 6—2, 7—5, 6—1.

The doubles will be played tomorrow and the last two singles Monday.

CLEVELAND WINS FROM ROOSEVELT; TIGHTENS RACE

By Harold Tuthill.

The City High School League baseball race became tighter when Roosevelt lost ground by dropping an 11-to-9 decision to Cleveland in the second game of the doubleheader at the Public School Stadium yesterday afternoon. Soldan buried McKinley, 26 to 0, in the first contest. Threatening weather kept the attendance down to a handful.

As a result of the Rough Riders' first defeat in seven contests, Cleveland and Beaumont, tied for second, are now one full game back of the leaders, with a record of five victories and two losses. McKinley fell deeper into the cellar as Soldan won its third game in seven starts.

Soldan enjoyed a field day at McKinley's expense as the West Enders had 25 hits, eight of which were for extra bases. Max Haarper led the attack with two doubles, three singles and a walk in seven trips to the plate. Brand hit a home run with Haubenriser on base to account for two of Soldan's seven runs in the seventh.

Roosevelt executed a triple play in the eighth inning of the game with Cleveland. With the bases filled, Murphy lined to Shy, who stepped on second and threw to Puttnam at first base.

SOLDAN.

	AB.	R.	H.	O.	A.	E.
Braudrick 2b	7	2	3	3	1	0
Johnson p cf	6	3	2	2	0	0
Harper ss	6	5	3	1	4	0
Pirrone 3b	7	3	3	4	2	0
Butts 1b	7	3	3	6	0	0
Schatzman c	6	0	0	7	1	0
Post c	0	1	0	1	0	0
Burns rf	6	1	2	1	0	0
Haubenriser cf-rf	6	2	4	3	0	0
Brown rf	1	0	0	0	0	0
Brand cf	4	2	3	1	0	0
Casey p	2	1	1	0	0	0
Totals	54	26	25	27	8	0

McKINLEY.

	AB.	R.	H.	O.	A.	E.
C. Hasser 2b	4	0	0	2	2	0
Jaycox lf	4	0	1	2	0	0
Hughes rf-lf-p	4	0	1	5	0	0
Pursley 1b	4	0	0	6	0	0
Marcisko rf	3	0	0	0	0	0
Rendello 3b	4	0	0	1	1	0
O'Connell cf	3	0	0	1	1	0
Gerwits cf	3	0	0	1	0	0
J. Hasser ss	3	0	0	0	3	0
Turley ss	1	0	0	0	3	0
Blanke c	3	0	0	5	3	0
Delfino c	2	0	0	5	1	0
Chulick p	2	0	0	0	3	0
Shimmer p	0	0	0	0	0	0
Moss p-lf	0	0	0	1	0	0
Total	43	0	3	27	17	0

SCORE BY INNINGS.

										R.	H.	E.
Soldan	0	0	0	0	0	0	0	0	0	—	0	0	0
McKinley	0	0	0	0	0	0	0	0	0	—	0	3	0

Runs batted in—Braudrick 2, Harper 4, Pirrone 5, Butts 2, Post 2, Haubenriser 2, Brand 2, Burns. Two-base hits—Harper 2, Burns. Three-base hits—Pirrone 2, Butts. Home run—Brand. Stolen bases—Braudrick 2, Burns, O'Connell, J. Hasser, Butts 3, Pursley, Brand 2. Passed balls—Delfino 2. Hit by pitched ball — By Chulick (Butts) by Shimmer (Brand). Bases on balls—Off Chulick, 4; off Johnson, 6; off Shimmer, 1; off Moss, 4; off Casey, 3. Struck out—By Chulick, 5; by Johnson, 6; by Moss, 2; by Hughes, 2. Pitching record—Off Chulick, 14 hits, 13 runs in 4 2-3 innings; off Shimmer, 4 hits, 4 runs, 1 and 1-3 innings (none out in seventh); off Moss 7 hits, 7 runs, 3 innings; off Casey, no hits, no runs, 3 innings. Left on bases—Soldan 12, McKinley 4. Time—2h. 40m. Umpire — Dewitt. Winning pitcher—Johnson; losing pitcher—Chulick.

SECOND GAME.
CLEVELAND.

	AB.	R.	H.	O.	A.	E.
Mickley 2b	5	4	3	4	2	1
Potect cf	5	2	3	3	0	0
Schwinke lf	6	1	1	0	0	0
Scherrer rf	1	0	0	3	0	0
Powers rf	1	0	1	0	0	0
Hahn c	3	1	2	5	2	0
Starkloff 1b	4	0	1	14	0	0
Norath 3b	5	1	1	0	7	1
Murphy ss	4	0	1	1	1	0
Mutschler p	1	0	0	0	0	0
Ondr p	0	0	0	0	0	0
Steinmeier p	0	0	0	0	1	0
Perdue p	2	1	0	0	4	0
*Stockbarger	1	0	0	0	0	0
Totals	40	11	13	27	17	3

ROOSEVELT.

	AB.	R.	H.	O.	A.	E.
Root cf	5	1	1	2	0	0
Kerchanake 2b	4	2	2	2	1	0
Kloepper rf	3	0	1	1	0	0
Hausman rf	0	0	0	0	0	0
Kleier 3b	3	2	1	1	2	1
Putnam 1b	3	1	3	5	0	0
Iezzi c	5	1	2	9	1	0
Shy ss	5	1	2	4	2	1
Krause lf	4	0	0	3	0	0
Suchanek p	1	1	0	0	0	0
Steiner p	1	0	0	0	0	0
Shick p	0	0	0	0	0	0
Totals	37	9	13	27	6	4

*Batted for Stelmach in fifth innng.

Innings	1	2	3	4	5	6	7	8	9	R.	H.	E.
Cleveland	1	0	0	0	2	5	0	1	2	—	11	
Roosevelt	0	2	0	3	2	0	0	0	0	—	9	

Runs batted in—Hahn, Shy 2, Puttnam 2, Kerchanake 2, Kloepper, Mickley 3, Potect 3, Powers, Norath, Schwinke. Two-base hits—Puttnam, Kloepper, Mickley. Three-base hits—Kerchanake. Home runs—Mickley, Kleier. Sacrifice hits—Kloepper, Suchanek, Hausmann. Stolen bases—Potect 2, Powers, Iezzi, Murphy 2. Double plays—Stelmach to Hahn to Starkloff, Triple play—Shy to Puttnam. Wild pitches—Mutschler. Passed balls—Hahn. Hit by pitched ball—By Steiner (Starkloff). Base on balls—Off Suchanek 4, off Ondr 1; off Stelmach 1; off Perdue 2; off Steiner 4. Struck out—By Suchanek 5; by Mutschler 4; by Steiner 4; by Perdue 3; by Shick 1. Pitching record—Off Mutschler, 6 hits, 4 runs in 2 1-3 innings; off Ondr 3 hits, 2 runs in 2-3 innings (none out in fourth); off Stelmach, 1 hit, 1 run in 1 inning; off Perdue, 3 hits, 2 runs in 5 innings; off Suchanek, 10 hits, 8 runs in 5 2-3 innings; off Steiner, 3 hits, 2 runs in 2-3 innings; off Shick, no hits, no runs in 2-3 innings. Left on bases—Cleveland 11, Roosevelt 6. Time of game, 2h 37m. Umpire, De Witt. Winning pitcher—Perdue. Losing pitcher—Steiner.

CITY GRADE SCHOOL BASEBALL RESULTS; THE WEEK'S SCHEDULE

THIS WEEK'S SCHEDULE

MONDAY—Carondelet vs. Woodward, at Compton No. 2; Lyon vs. Scruggs, at Carondelet No. 1; Mullanphy vs. Madison, at Marquette No. 1; Oak Hill vs. Garfield, at Marquette No. 2; Monroe vs. Froebel, at Minnie Wood Playgrounds; Gardenville vs. Kennary, at Tower Grove No. 2; Long vs. Shaw, at Tower Grove No. 4; Fanning vs. Sherman, at Tower Grove No. 3; Hempstead vs. Cupples, at Sherman No. 1.

TUESDAY—Field vs. Rock Spring, Forest Park No. 10; Roe vs. Dewey, at Forest Park No. 11; Stix vs. Marquette, at Forest Park No. 12.

WEDNESDAY—Mount Pleasant vs. Blow, at Carondelet No. 1; Blair vs. Harrison, at Fairground No. 3; Irving vs. Webster, at Fairground No. 2; Ames vs. Ashland, at Fairground No. 6; Whittier vs. Lowell, at O'Fallon No. 1; Bryan vs. Clay, at O'Fallon No. 3; Walnut Park vs. Baden, at O'Fallon No. 2.

THURSDAY—Adams vs. Mason, at Tower Grove No. 2; Wyman vs. Longfellow, at Tower Grove No. 4; Lindenwood vs. Hodgen, at Tower Grove No. 3; Gratiot vs. Rock Spring at Forest Park No. 12; Dewey vs. Hamilton, at Forest Park No. 10; Field vs. Roe, at Forest Park No. 9.

LAST WEEK'S RESULTS.

GROUP A—Lyon 2, Blow 1; Mount Pleasant 16, Woodward 10; Carondelet 5, Scruggs 4.

GROUP B—Monroe 4, Mullanphy 1; Froebel 9, Oak Hill 0 (Protested by Oak Hill); Madison 14, Garfield 9.

GROUP C—Long 12, Grant 2; Shaw 12, Gardenville 8; Kennary 7, Fanning 3.

GROUP D—Sherman 4, Hempstead 3; Longfellow 8, Lindenwood 5; Hodgen 7, Adams 3.

GROUP E—Gratiot 6, Dewey 5; Marquette 23, Rock Spring 17; Stix 10, Field 2. Roe drew bye.

GROUP F—Ashland 11, Irving 8; Blair 14, Ames 11; Webster 6, Harrison 3.

GROUP G—Walnut Park 9, Bryan Hill 6; Walbridge 8, Clay 2; Lowell 10, Baden 0.

GROUP H—Mark Twain 3, Benton 3 (10 innings); Cote Brilliante 23, Hempstead 6; Laclede 3, Cuppies 0.

Princeton Defeats Harvard in Meet

By the Associated Press.

PRINCETON, N. J., May 7.—Resuming track and field relations after a six-year lapse, Princeton upset a highly favored Harvard team in Palmer Stadium today, 75½ to 59½.

One track record was smashed and five dual meet marks were bettered and one equaled.

TODAY'S GAMES IN MUNICIPAL LEAGUE

CITY LEAGUE—O'Fallon No. 1, Walnut Park vs. Clark Drugs, 2:15 p. m.; O'Fallon No. 2, Clark Drugs vs. Purple Martins, 2:15 p. m.

COMMUNITY HOUSE LEAGUE—Forest Park No. 7, St. Louis Welding Co. vs. Vance, 2:30 p. m.; Forest Park No. 9, Ansemone Cosmetics vs. Delmar, 2:30 p. m.

CONCORDIA LEAGUE—Concordia No. 1, Weicks vs. Candy Boosters, 2:15 p. m.; Minnie Wood, Kingdom House vs. Ram A. C., 2:15 p. m.

DE MOLAY LEAGUE—Sherman Park No. 2, Perfection vs. Sentinel, 3 p. m.; Cleveland High, St. Louis vs. Harmony, 3 p. m. Carondelet draws a bye.

DIAMOND FOUR LEAGUE—Marquette No. 1, South Ends vs. Abels's Blue B., 1 p. m.; Marquette No. 1, Mount Pleasant vs. Arneids, 3:15 p. m.; Marquette No. 2, Clipsels vs. Reiferts, 3:15 p. m.

DOWNTOWN EMPLOYED BOYS' LEAGUE—Forest Park No. 1, Kingdom House vs. Ram A. C., 2:30 p. m.

EMPIRE LEAGUE—Forest Park No. 8, Typos vs. Brugger Cafe, 3 p. m.; Forest Park No. 11, Sherman Park Pals, 3 p. m.; Forest Park No. 12, St. L. Ref. vs. Franklins, 3 p. m.

INDEPENDENT LEAGUE—Fairground No. 1, Honey Dews vs. Stroet-Carrolls, 2:30 p. m.; Fairground No. 3, C. A. C. vs. Prairie Leas, 2:30 p. m.

MID-CITY LEAGUE—Forest Park No. 15, Monsanto vs. Sharkey, 2:15 p. m.; Forest Park No. 16, Hunter Orers Mechanics vs. Calcaterra, 2:15 p. m.

MONDAY CITY LEAGUE—Sherman Park No. 1, Sterling vs. Howard, 2:30 p. m.; Forest Park No. 6, Mullanphy vs. Wellston, 3:30 p. m.; Soldette Park, Victor vs. Golub, 2:30 p. m.

NORTH ST. LOUIS INTERMEDIATE LEAGUE—Fairground No. 2, Hedwig vs. St. Leo's, 2:15 p. m.; Fairground No. 4, Hebert Tigers vs. Holy Angel A. C., 2:15 p. m.

NORTH SIDE LEAGUE—O'Fallon No. 3, Johnson Poultry vs. Grand-Kosuth, 1:30 p. m.; O'Fallon No. 4, Lindenwood vs. Lodwig, 3:30 p. m.; Fairground No. 2, Schlemeyer vs. Ammann, 2:15 p. m.

PARISH CATHOLIC UNION LEAGUE—Murphy Playgrounds, St. Adalbert's vs. St. Casimir's, 1 p. m.; Murphy Playgrounds, Karen vs. Powell Dec., 3:30 p. m.

SOUTH SIDE LEAGUE—Carondelet No. 1, Hess Architects vs. Schenberger, 2:15 p. m.; Carondelet No. 2, Ideal vs. Reitz, 2:15 p. m.

WALTHER LEAGUE—Fairground No. 4, Grace vs. Elmo, 1:15 p. m.; Fairground No. 4, Bethlehem vs. Our Savior, 3:30 p. m.

WILSON LEAGUE—Concordia No. 2, St. Peter & Paul vs. St. Joseph, 2 p. m.; Concordia No. 2, St. Agatha vs. St. John, 3 p. m.

W. H. A. LEAGUE—Forest Park No. 12, Celts vs. Rough Riders, 9 a. m.; Forest Park No. 8, Abba Dabbas vs. Triangles, 2 p. m.

PRINCETON WINS FOUR RACES FROM M. I. T.

By the Associated Press.

PRINCETON, N. J., May 7.—Princeton's crews swept to four successive impressive victories over the Engineers from Massachusetts Institute of Technology in their regatta today on Lake Carnegie.

WRESTLERS IN OLYMPIC TRIALS HERE TUESDAY

St. Louis amateur wrestlers in three divisions are putting on the finishing touches of training for the divisional Olympic wrestling tryouts to be held at the Downtown Y. M. C. A., Tuesday night. Competition will be

WENTWORTH MILITARY ACADEMY WINS JUNIOR COLLEGE MEET

TE SOX

LONG WALLOPS HELP CROWDER; HEINE MANUSH HAS GOOD DAY

WASHINGTON, May 7.—Six extra base blows, including a homer by Carl Reynolds and triples by Manush and Myer, gave Washington a 7 to 2 victory over Chicago today and Alvin Crowder his fifth winning start of the year.

While the Senators were larruping three White Sox pitchers, Crowder pitched steadily. A double play with the bases full pulled him from a hole in the second.

CHICAGO.	AB.	R.	H.
...throck lf	4	0	0
...eds cf	5	1	2
...lph 3b	4	0	2
...es ss	4	0	1
...pe 1b	4	0	1
...therill rf	4	0	2
...pling 2b	2	0	0
...rry c	3	0	0
...aser p	1	1	0
...omas p	0	0	0
...gory p	0	0	0
...Kain, p	0	0	0
...unk	1	0	0
...Hodapp	1	0	0
Totals	34	2	8

WASHINGTON.	AB.	R.	H.
Myer 2b	4	1	2
Manush lf	4	1	3
West cf	4	0	0
Cronin ss	4	0	1
Reynolds rf	4	1	1
Judge 1b	4	1	1
Bluege 3b	4	0	1
Spencer c	4	1	1
Crowder p	4	0	1
Totals	36	7	12

*Batted for Thomas in sixth inning.
**Batted for Gregory in eighth inning.

Innings—	1	2	3	4	5	6	7	8	9	
...icago	0	0	0	1	0	0	0	1	0	— 2
...shington	2	1	3	1	0	0	0	0	x	— 7

Runs batted in—Cronin, Manush, Reynolds, Spencer, Crowder, West. Two-base hits—Manush, Judge, Spencer, Myer, Selph. Three-base hits—Myer, Manush. Home run—Reynolds. Double plays—Cronin to Myer to Judge; Myer to Judge. Left on bases—Chicago 13, Washington 5. Bases on balls—Off Crowder 8, Struck out—By Crowder 2. Hits—Off Frasier, 10 in 3 innings; off Thomas, 1 in 2 1-3; off McKain, 1 in 1. Balk—pitcher—Frasier. Umpires—Moriarty and Dineen. Time of game—1h. 53m.

dians Get 18 Hits and Beat Athletics.

By the Associated Press.

PHILADELPHIA, May 7.—The Cleveland Indians in a slugfest today made 18 hits off four of the Athletics' hurlers and defeated the American League champions, 10 to 7.

Cissell and Vosmik had homers for the Indians and Cochrane and Foxx for the Athletics.

Earnshaw was charged with the defeat.

CLEVELAND.	AB.	R.	H.
...ell 2b	6	3	3
...rill cf	5	1	3
...nik lf	5	1	1
...ph 3b	5	0	2
...tt c	4	2	2
...sque ss	4	1	1
...lin p	4	1	1
...ell p	0	0	0
...otals	42	10	18

PHILADELPHIA.	AB.	R.	H.
Bishop 2b	4	1	1
Haas cf	5	2	3
Cochrane c	3	2	2
Simmons lf	5	1	1
Foxx 1b	5	0	2
Kamer rf	5	0	0
McNair ss	4	0	0
Dykes 3b	4	0	1
Earnshaw p	0	0	0
*Coleman	1	0	0
Keagan p	0	0	0
**Miller	1	0	0
Cain p	0	0	0
*Heving	0	0	0
Rommel p	0	0	0
Totals	38	7	11

Batted for Earnshaw in fifth.
*Batted for Deshong in sixth.
**Batted for Cain in eighth.

Innings—	1	2	3	4	5	6	7	8	9	
...eland	1	3	0	0	2	3	0	0	1	—10
...adelphia	1	1	0	0	0	1	2	0	2	— 7

Runs batted in—Myer, Manush, Reynolds, Spencer, Crowder, West. Two-base hits—Manush, Judge, Spencer, Myer, Selph. Three-base hits—Myer, Manush. Home run—Reynolds. Double plays—Cronin to Myer to Judge; Myer to Judge. Left on bases—Chicago 13, Washington 5. Bases on balls—Off Crowder 8, Struck out—By Crowder 2. Hits—Off Frasier, 10 in 3 innings; off Thomas, 1 in 2 1-3; off McKain, 1 in 1. Balk—pitcher—Frasier. Umpires—Moriarty and Dineen. Time of game—1h. 53m.

h Put Out of Game for Kicking.

By the Associated Press.

NEW YORK, May 7.—Charley Ruffing gave the Yankees their second brilliant pitching performance today when he held the Detroit Tigers to three singles and a walk for Jonathon Stone and struck out nine batters to win, 4 to 0.

The Yanks got all their runs off Tom Bridges in the seventh. Babe Ruth was ejected from the game in the seventh for disputing a decision by Umpire Owens.

DETROIT.	AB.	R.	H.
...bson rf	4	0	0
...ss	4	0	0
...ger 2b	4	0	0
...er cf	3	0	1
...rch c	3	0	0
...e p	1	0	0
...tt p	0	0	0

NEW YORK.	AB.	R.	H.
Combs, lf, cf	3	1	2
Saltzgaver 2b	4	0	1
Ruth rf	3	0	0
Byrd cf	1	0	0
Gehrig 1b	3	0	1
Chapman lf rf	4	0	1
Crosetti 3b	3	1	1
Dickey c	3	0	1
Lary ss	3	1	0
Ruffing p	3	1	2
Totals	31	4	8

Batted for Bridges in eighth.

Innings—	1	2	3	4	5	6	7	8	9	
...York	0	0	0	0	0	0	4	0	x	— 4

Runs batted in—Stone, Gehrig, Chapman. Two-base hit—Stone. Three-base hit—Chapman. Home run—New York 6, Detroit 3. Stolen base—Saltzgaver. Bases on balls—Off Bridges 1, Ruffing 1. Struck out—By Ruffing 9, by Bridges 6. Hits—Off Bridges 6 innings, off Bengett 0 in 1, Louthlan 1—Bridges. Umpires—Owens, Moriarty and Hildebrand. Time of game—2h. 3m.

auers Oppose Pennsylvanias in East Side Game

The third round in the first half of the season of the East St. Louis Municipal Baseball League will be played this afternoon at Jones Park with four games scheduled. Bauers and the P. N. A. nines are tied for the lead, having won the first two starts.

The feature game today will see the Bauers opposing the Pennsylvania nine on diamond No. 3. Another good match will be the P. N. A. and Hudsons game.

In the other two contests, the Monsantos will meet the Weckerlins, champions of the Parochial League last season, while the Dauers play the Verhoeys.

The schedule follows:

Diamond No. 1—Monsantos vs. Weckerlins.
Diamond No. 2—Hudsons vs. P. N. A.'s
Diamond No. 3—Dauers vs. Pennsylvania.
Diamond No. 4—Hunters vs. Verhoeys.

Results at 2:30 p. m.	Won.	Lost.	Pct.
...A	2	0	1.000
...ania	1	1	.500
...ers	1	1	.500
...s	1	1	.500
...ns	0	2	.000

VICTORS SCORE 55 POINTS WITH KEMPER CADETS AS RUNNERS-UP

Showing general strength in track and field events, Wentworth Military Academy of Lexington, Mo., won the Missouri State Junior College meet at Principia's Taylor Field, yesterday, with 55 points. The winners were given close competition by Kemper Military School, the Boonville Cadets scoring 51 points.

Third in the competition was Hannibal-La Grange, with 28. Moberly, with 18 points, and Flat River and Principia, each with 2, completed the list.

Kemper won the championship last year.

In the finals of the singles in the tennis matches, Seay, Kemper, defeated Conklin, Principia, 6—1 and 6—3. In the finals of the doubles Sullivan and Fraken, Wentworth, defeated Buck and Owens, Kemper, 7—5 and 6—3.

In golf play, Wentworth defeated Principia by 12 points in the finals. The best medal scores were those of Davis, Wentworth, 78; Leslie, Jefferson City, 80, and Hoffman, Kemper, 82.

The summaries:

SHOT PUT—Won by Gerinder (Hannibal); second, Zurith (Wentworth); third, Ellis (Wentworth). Distance—43 feet, 11½ inches.
220-YARD DASH — Won by Jackson (Kemper); second, Beizeal (Wentworth); third, Copenhaver (Moberly); fourth, Schrader (Kemper). Time—53.4 seconds.
100-YARD DASH—Won by Jackson (Kemper); second, Beizeal (Wentworth); third, Copenhaver (Moberly); fourth, Schrader (Kemper). Time, 10.5s.
120-YARD HIGH HURDLES—Won by Marx (Wentworth); Haight (Kemper) second; Allen (Moberly), third; White (Wentworth), fourth. Time, 16.6s. (New record).
BROAD JUMP—Won by Beeler (Wentworth); Haight (Kemper), second; Dipprad (Flat River), third; White (Wentworth), fourth. Time, 20 ft. 4 in.
MILE RUN—Won by Hardy (Hannibal); second, Davidson (Wentworth); third, Berben (Principia), fourth. Time, 4m. 43s. (New record).
DISCUS THROW—Won by Emrich (Kemper); second, Holloway (Wentworth), third; Loescher (Kemper), fourth. Distance, 114 feet, 6 inches.
HALF-MILE RELAY—Won by Kemper; Westworth, second; Moberly, third; Hannibal, fourth. Time, 1 minute, 34.5 seconds.
880-YARD RUN—Won by Hardy (Hannibal); Stuessi (Wentworth), second; Hazen (Hannibal), third; Bollinger (Principia), fourth. Time, 2m. 7.2s.
JAVELIN THROW—Won by Reese (Wentworth); Gerinder (Hannibal), second; Beizeal (Wentworth), third. Distance, 163 ft. 6¼ in.
POLE VAULT—Won by Vance (Wentworth); Wentworth, second; Lockett (Hannibal), third; Hammond (Kemper), fourth. Height, 11 ft. 6 in.

NORMANDY DEFEATS PRINCIPIA ON TRACK

The Normandy High School track team defeated the Principia Academy squad 64½ to 57½ in a dual meet at Taylor Field yesterday afternoon. The 880-yard relay race, the last on the program, decided the meet, Normandy winning on the final lap after Principia led the other three.

The summaries:

100-YARD DASH—Won by Haefler, Normandy; Mills, Principia, second; Rogers (Normandy), third. Time, 10.8s.
220-YARD DASH—Won by Haefler, Normandy; Mills, Principia, second; Rogers (Normandy), third. Time, 23.2s.
440-YARD DASH—Won by Scannell, Normandy; Hewitt, Principia, second; Rowe, Principia, third. Time, 57.9s.
880-YARD RUN—Won by Shaw, Normandy; Rowe, Principia, second; Scannell, Normandy, third. Time, 2m. 17.2s.
ONE MILE RUN—Won by Schalk, Normandy; Crawford, Principia, second; Foreman, Principia, third. Time, 5m. 18s.
120-YARD LOW HURDLES—Won by Helmer, Principia; Hess, Normandy, second; Brenner, Principia, third. Time, 16.4s.
220-YARD HIGH HURDLES—Won by Miller, Principia; Brenner, Principia, second; Westlake, Normandy, third. Time, 18.4s.
SHOT PUT—Won by Young, Normandy; Miller, Principia, second; Rogers, Normandy, third. Distance, 41 ft. 5 in.
BROAD JUMP—Won by Kussman, Principia; Young, Normandy, second; Mills, Principia, third. Distance, 18 ft., 7 in.
JAVELIN THROW—Won by Young, Normandy; Kussman, Principia, second; Normandy, third; 155 ft.
HIGH JUMP—Won by Miller, Principia; Scores, Normandy, second; Kussman, Principia, third. Height, 5 ft. 4 in.
POLE VAULT—Won by Alward, Principia; Scores, Normandy, second; Kussman, Principia, third. Height, 9 ft. 8 in.
DISCUS THROW—Won by Kruse, Normandy; Kussman, Principia, second; Young, Normandy, third. Distance, 95 ft. 10 in.
HALF MILE RELAY—Won by Normandy (Rogers, Scannell, Young, Haefler). Time, 1m 40s.

Auto Race Breaks Arm.

By the Associated Press.

LANGHORNE, Pa., May 7.—Archie Powell of Galesburg, Ill., suffered a broken arm today in a 25-mile dirt track automobile race here today. Gene Haustein of Detroit was slightly injured in the crash of racing cars but resumed his post in second position. Paul Frost of Jamestown, N. Y., won the race. Bill Cummings of Indianapolis won the other 25-mile race on the program.

COLLEGE TO PROTEST WHITE SOX ACTION IN SIGNING STUDENT

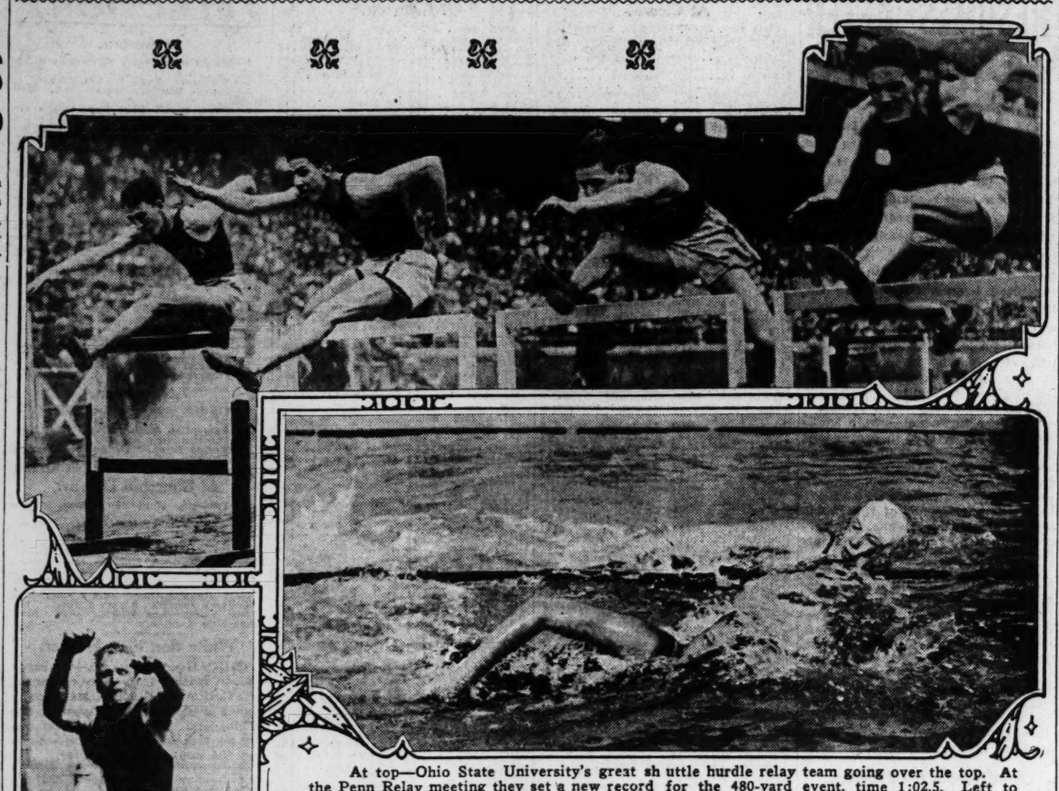
By the Associated Press.

SAN FRANCISCO, May 7.

DECLARING the Chicago White Sox had "snatched" Clarence Fieber, freshman pitcher, out of school, after only four months of college, University of San Francisco authorities today declared a formal protest would be filed with Judge Kenesaw M. Landis, commissioner of baseball.

Fieber was signed yesterday by a scout for the Chicago club. The 18-year-old mound sensation is slated to leave tonight to join the American League team.

Olympic Hopes Doing Their Stuff in Early Championship Meets



At top—Ohio State University's great sh uttle hurdle relay team going over the top. At the Penn Relay meeting they set a new record for the 480-yard event, time 1:02.5. Left to right—Johnston, Blochman, Black, Keller. Be low—Helene Madison, peerless girl swimmer, beating Josephine McKim in the international 1 00-yard swim in the Olympic pool at Los Angeles. Below, at left, George Munger, new Penn relay all-round champion, winning the broad jump.

Crowd of 40,000 Persons Sees Burgoo King Win Third Derby for Bradley

Continued From Page One.

Ensor. He came down to the judges the first time full or run but hemmed in hopelessly in the crowding cavalcade.

In the back stretch Ensor took back to go to the outside and made a very dangerous trip but just when it appeared he had clear sailing he found himself blocked by Brandon Mint. All through the remainder of the race the colt was full of run but had no freedom to do his best. He might have given a much better account of himself with a usual break in racing luck.

Tick On's Luck Is Bad.

Tick On, the popular choice for the race, had even worse luck than Stepenfetchit. Much of this was his own fault, of course, for he was very fractious. He was one of several which delayed the start. Indeed, they had a hard time to get him into his stall. Caught in the early jam, at the break, he was in trouble most of the way and Walls had no opportunity to let the horse run until it was altogether too late.

This was perhaps the cheapest Kentucky Derby that ever was run, though one of the richest, paying the winner the handsome total of $52,350. The field of 20 named overnight went out to try to realize on the fine odds starting fees offered but of these 20 no more than four had a chance to win from the way racing luck broke. These were Economic, the early pacemaker; Burgoo King, the eventual winner; Brandon Mint and Our Fancy. Our Fancy, a field horse, was in the swim but in it early and only long enough to bother much better horses.

The break ruined the chances of nearly all the others but particularly those of Tick On, the favorite, and Stepenfetchit, the second choice. In the first quarter of a mile as the field dashed from the start at the top of the stretch these public choices were far in the rut. Even then their chances were doomed. It was as if a huge fan were spread in front of Tick On, which found himself in the middle of the track boxed up among the trailers, while Stepenfetchit, closer to the rail, was in just as unfavorable a position.

Economic's Great Chance.

Going past the grandstand and clubhouse in the run to the first turn, Economic was clearly in front with the track before him. A length back was Brandon Mint and lapped on this one was Burgoo King, with the latter's stablemate a comfortable fourth and on the outside. To all intents and purposes there was the race, for behind them the field was a bumping tangle with jockeys and horses seemingly at a loss as to where to go. Scarcely one behind the four mentioned was lucky enough to escape some sort of interference.

Around that all-important first turn there was little change in positions as the front runners headed for the back stretch. Frankie Horn, on Economic, turned into the long lane in the back side with a lead of two lengths. Behind him was Brandon Mint with Burgoo King moving up until the pair continued almost as a team in pursuit of Economic. Brother Joe, meantime, had dropped out of contention, leaving the issue squarely up to the son of Bubbling Over, which had won the greatest of all Kentucky Derbies back in 1926.

It was hard to locate Tick On and Stepenfetchit as the field lengthened out in the backstretch but midway down that path opposite the grand stand, Buddy Ensor pulled Stepenfetchit to the outside and set sail for the leaders. He passed horse after horse very encouragingly to his backers and got up to fourth. Pete Walls, on the favorite, Tick On, was so bottled up that he could not find clear sailing at any time. He was blocked in every mave he made as if such were anticipated by those in front of him and had a rough journey every part of the way.

A Two-Horse Finish.

As they reached the far turn it began to look as if nothing possibly could catch Economic. There was still plenty of daylight between him and Brandon Mint, but Burgoo King, on the outside, was in an admirable position to come on. Midway from the far turn to the head of the stretch Burgood King passed Brandon Mint, but still he had much running to do to offer contention to Economic. Not until the home turn was reached did Economic show any signs of giving up. Horn was saving every possible inch of ground with the pacemaker by hugging the rail while Burgoo King was charging to the outside of him. The real test came as Economic rounded the home turn.

Little Eugene James on Burgoo King reached for his whip. It came down twice on Burgoo King's flanks and like a good colt the son of Bubbling Over responded to the urge. Economic had scarcely straightened for the run home than the Bradley colt was at his side. At this stage the race had developed into a two-horse affair. Stepenfetchit had made his bid and closed considerable ground. But in doing so this effort seemed to have told when the real pinch came. Ensor had only a tiring horse in Brandon Mint to overhaul which he did in the final furlong. Burgoo King had little else to do but gallop once he took the lead and from the eighth pole he drew out with comparative ease until he was five lengths in front of Economic and Stepenfetchit as he caught the judges' eyes.

BETTOR COLLECTS $15,000 FOR $500 BET MADE WITH KEARNEY

WHILE the defeat of Tick On in the Derby saved Tom Kearney from a severe loss on his winter book, the local betting commissioner was punished considerably by one wager of $500, which was laid on Burgoo King when his price 30 to 1. On that bet alone Kearney dropped $15,000. It was made by an emissary of Tom Shaw, Eastern betting commissioner, who is the only man in the country besides Kearney to operate a future book.

However, Kearney, while not able to determine the exact outcome of his operations figured last night that he had broken even, at least.

The withdrawal of Top Flight and Burning Blaze, two of the horses heavily played, helped him considerably.

Economic, the place horse in the Derby and Stepenfetchit, which finished third, were at one time quoted at 50 to 1 in the future book, but were hammered down in later betting.

Kearney laid prices of 4 to 1 to win, 3 to 1 to place and 2 to 1 to show against Tick On, and had the horse finished in the money he would have suffered quite a loss.

YALE CREW WINS BLACKWELL CUP VARSITY RACE

PHILADELPHIA, May 7.—Yale came within ane race of sweeping the Upper Schuylkill in the annual Blackwell Cup regatta today by taking the varsity; junior varsity and 150-pound races.

Pennsylvania kept the Blue from making it a cleanup by impressively winning the freshman race.

More than 20,000 persons saw the Blue-tipped Yale blades flash over the line of the new flat-rock dam course three full lengths ahead of Columbia with Penn a trifle more than a length back of the New Yorkers. Yale covered the mile and a half in 7 minutes, 58 seconds, while Columbia did 8:10. Water conditions were ideal but a slight head wind prevented the crews from cutting a few more seconds off the time.

Yale led all the way in the varsity race, Stroke John Jackson of New Haven never raising the pace above 38. Columbia made a bid to overhaul the Blue three-quarters of a mile after the start but Stroke Macrae Sykes and his crewmates were not equal to the occasion. In the last quarter-mile Yale was pulling away from Columbia and Penn, the latter trying desperately to overhaul the Lions.

In the junior varsity race, Yale finished a full length ahead of Penn. Columbia trailing the Red and Blue by at least six lengths.

Penn, stroked by Peter Reed of Worcester, Mass., put over the surprise of the regatta in winning the freshman event by three-quarters of a length from Yale in 8 minutes, 6 seconds, with Columbia several lengths back of the Bulldogs.

In the opening event for varsity 150-pound eights over the Henley course of one and five-sixteenths miles, Yale had at least a length and a half to spare over Penn, with Columbia four lengths back of the Quakers.

BLACKSTRAP WINS AT AURORA WHEN CAPACITY RUNS OUT

AURORA, Ill., May 7.—Mrs. Emil Denemark's Stable scored its third feature victory of the Exposition Park meeting today when Blackstrap, a three-year-old son of Tryster-Pongee, defeated Capacity, the favorite, in the top race of the program.

Capacity, leading, ran out at the head of the stretch and the Denemark colt came on to win by a length, with Altmark third. The time for the five and one-half furlongs was 1:10 3-5 over a slow track, and the winner paid $2.62 for each $2 straight ticket.

Missouri Tigers Defeat Kansas And Retain Lead

COLUMBIA, Mo., May 7.—The Missouri Tigers, behind the pitching of yesterday's home-run hero, Wilbert Asbury, won their second straight victory of their series here with Kansas Jayhawks this afternoon, 6 to 3.

The victory puts Jack Crangle's team well out in front in Big Six Conference baseball race.

The Tigers hit Cooley, Kansas hurler, for a dozen safeties, while Asbury limited his hits to five. Webb Embry, Missouri captain, collected three hits in four times at bat for slugging honors.

Kansas—										
	1	0	0	0	0	0	0	2	0	—3 5 0
Missouri—										
	0	0	0	3	0	0	3	0	x	—6 12 2

Batteries: Kansas—Cooley and O'Neil; Missouri — Asbury and Fruit.

BETTING AT THE TRACK HALF OF THAT IN 1931; $277,000 ON THE DERBY

LOUISVILLE, Ky., May 7.—Though a near-capacity crowd of 40,000 attended the Kentucky Derby today, the bettors wagered only half as much as they did last year.

Approximately $1,600,000 was bet in the mutuels on the seven Derby day races in 1931, of which almost $500,000 was bet on the Derby itself, today the total wagers were slightly over $800,000, the Derby accounting for approximately $277,000.

DAN TAYLOR SOLD BY CUBS TO BROOKLYN

By the Associated Press.

CHICAGO, May 7.—The Chicago Cubs today sold Outfielder Dan Taylor to Brooklyn. The price was said to have been slightly more than the waiver figures.

UNIVERSITY CITY WINS STATE TRACK MEET; OWEN SETS RECORD

Continued From Page One.

Hornersville; Brown, Union, second; H. Gibbons, Drexel, third; Ruder, Cape Girardeau College High, fourth. Distance: 20 feet 11 inches.
440-YARD DASH (Class A)—Won by McKenzie, University City; Burress, Webster Groves, second; Howe, Kansas City Southwest, third; Bader, St. Louis, Beaumont, fourth. Time—52 sec.
440-YARD DASH (Class B)—Hall, Fulton, and Jeffries, Salem, tied for first; Butts, Lebanon, third; Anderson, Jackson, fourth. Time—52.9 sec.
440-YARD DASH (Class C)—Won by Hayes, Hornersville; McDonald, Cape Girardeau College High, second; Phillips, Lacledo, third. No fourth place, one competitor disqualified. Time—53.4 sec.
SHOT PUT (Class A)—Won by Carter, Kennett; Rockhart, University City, second; Toberman, St. Louis Beaumont, third; Barnes, Maplewood, fourth. Distance—48 ft. 9 in.
SHOT PUT (Class B)—Won by Ashford, Shelbina; Kungle, Webb City, second; Estel, Jackson, third; Stillwell, Hillsinville, fourth. Distance—46 ft. 2¾ in.
SHOT PUT (Class C)—Won by Tinnin, Hornersville, second; Roush, Eminence, third; O'Dell, Newburg, fourth. Distance—45 ft. 5 in.
JAVELIN THROW (Class A)—Won by Desaime, Webster Groves; Barnes, Maplewood, second; Brewer, Trenton, third; Carter, Newark, fourth. Distance—170 ft. 8 in. (new class record).
JAVELIN THROW (Class B)—Won by Green, Webb City; Mallox, Marceline, second; Hartle, Jackson, third; Biles, St. James, fourth. Distance, 170 ft.
JAVELIN THROW (Class C)—Won by Kent, Plattsburg; Collins, Union, second; Wing, Sweet Springs, third; Burditt, Monroe City, fourth. Distance, 160 ft. 6 in.
220-YARD LOW HURDLES (Class A)—Won by Buch, St. Louis, Roosevelt; Greulich, University City, second; Jacobson, Trenton, third; Ramaze, Kansas City Central, fourth. Time, 25.6s.
220-YARD LOW HURDLES (Class B)—Won by Hartle, Jackson; Hall, Fulton, second; Ehrhardt, Clayton, third; Nichols, Harrisonville, fourth. Time, 26.4s.
320-YARD LOW HURDLES (Class C)—Won by H. Gibbons, Drexel; Swearingen, Monroe City, second; McCray, Cape Girardeau College High, third; Brown, New Madrid, fourth. Time, 27.9s.

Banquets for Coaches.

NEW ORLEANS, May 7.—Four new members of the coaching staff at Louisiana State University, including "Biff" Jones, have been banqueted at several cities in the State.

Sport Salad



by L. L. Davis

There Goes Al.

I SEE the King of Racketeers
Has got to serve eleven years
As Uncle Sammy's guest.
While this may be les majeste,
We must admit when he was free,
He was an awful pest.

So "Scarface" Al, in durance vile,
Behind the bars for quite a while
Must hide his classic pan;
At that those Judges had a nerve
To say that Al his term must serve
Just like a common man.

But still it only goes to show
That now and then a man with dough
Can b econdemned to jail;
And if his taxes he should dodge,
In Leavenworth he's apt to lodge,
In spite of all his kale.

At that he gets off pretty cheap,
For now in safety he can sleep,
Devoid of any fear.
His sentence would much longer run
If every notch upon his gun
Should represent a year.

Too True.

"Believe It Or Not" says: "Gloomy Gus Williams of the Browns fanned 120 times in 1914." That's why they gave him the air.

See where Earl Sande is going to ride Over Time in the Derby. Does he get time-and-a-half for that?

Ouch!

If sport writers occupying ringside seats at wrestling matches want to perfect a defense against the pachyderms that have a habit of falling in their laps why not wear spiked pants?

"Setting Hens Betray Thieves."

Those setting hens, the robbers catch,
And send them to the booby hatch.

The Commerce Commission of Illinois is inquiring into the 23 cent monthly fee for cradle telephone sets. Another rap at an infant industry.

Not So Tough.

In three years of college football Steve Hamas had six major injuries, all broken bones. In 29 professional prize fights the worst he ever got was one black eye. But don't forget that when he got that shiner he was fighting only one man instead of eleven.

That Los Angeles man whose name is Void B. Null was probably born at the zero hour.

There may be a depression in some lines of business, but the Browns, White Sox, Indians and Tigers, we notice, have been trading in a big way.

If we were to take a guess at the ancestry of Burning Blaze, the Derby candidate, we'd say he was by Smoking Smoke out of Wet Water.

"Behavior Rules for Fans Urged."

We were afraid of that.

They'll keep on until the grand old pastime has been so denatured that it will develop into a contest of skill between two baseball teams.

College Sports.

BASEBALL.

Washington U. 9, Kirksville Teachers 6.
Northwestern 17, Minnesota 3.
Penn State 5, Syracuse 3.
Illinois 7, Wisconsin 2.
West Virginia 10, Ohio U. 5.
Indiana 7, Ohio State 4.
Michigan 5, Chicago 1.
Harvard 5, Penn 3.
Yale 7-7, Dartmouth 4-0.
Missouri 6, Kansas U. 3.
Susquehanna 11, Bucknell 3.
Lafayette 7, Lehigh 3.
Albright 11, College of Osteopathy 1.
Temple 6, Villanova 1.
Juniata 11, Drexel 8.
Penn M. College 10, Swarthmore 9.
Wagner 8, Moravian 4.

TRACK.

Army 84½, Holy Cross 41½.
Penn State 89½, Pittsburg 45½.
Dartmouth 68, Columbia 46, Brown 21.
Kansas 77, Kansas State 54.
Swarthmore 70, Muhlenberg 47.
Temple 97 5-6, City College of New York 28 1-6.
Indiana 88, Chicago 39, Purdue 38.
Minnesota 100 4-5, Northwestern 34 1-5.
Kansas U. 77, Kansas State 54.

LACROSSE.

Washington College 3, Lehigh 1.
Army 15, Union 3.
Navy 9, Pennsylvania 2.

POLO.

Princeton 6, Army 6.

GOLF.

Yale 7, Georgetown 2.
Williams 6½, Georgetown 2½.
Williams 6, Princeton 3.

JOHN MANION AND GULDAHL PLAY AMATEURS AT ALGONQUIN

By W. J. McGoogan.

Continuing the Sunday afternoon golf exhibition schedule under the auspices of the Professional Golfers' Association, there will be an interesting contest at Algonquin Golf Club, Berry road and Algonquin lane, this afternoon in which Ralph Guldahl, St. Louis Country Club professional, and John Manion, Sunset Hill professional, will oppose Jim Manion, Normandie amateur, and Dick Bockenkamp, Algonquin, amateur.

Guldahl has lost but one of the four exhibitions in which he has played, but the foursome this afternoon should provide some of the best golf of any of the contests thus far. Jim Manion and Bockenkamp are outstanding amateurs of the district, each having won the State and district championships, among other titles. They have been prominent in golf affairs of this city for many years. They should provide the two professionals with hard competition and have an excellent chance of winning. Jim and John Manion are brothers.

Algonquin is one of the picture golf spots of the district, possessing marvelous fairways and greens which, under the able supervision of Col. A. J. Goetz, are in the best of condition now. The public is invited to attend. There will be no admission charged.

Many Tournaments.

Numerous golf tournaments of district, State and national character are scheduled within the next two months and entries for some of them must be made soon. For the information of those who wish to enter these tournaments a list of the events and conditions follow:

St. Louis District—May 23 to 28 at Westborough Country Club. Entry fee $5 must be made to Clarence Wolff, Clayton, by May 20. Members of clubs belonging to the District Association are eligible.

United States Open Tournament —Fresh Meadow Golf Club, New York. June 23-25. St. Louis sectional tryout at Algonquin Golf Club, June 12, 36 holes of medal play. Entries close May 17. Entry fee $5 must be paid with entry to United States Golf Association, 110 East Forty-second street, New York City. Amateurs with club handicap of three or less and all professionals are eligible to enter.

Public Links Tournament—Louisville, Ky., July 19-23. Entries close July 5, United States Golf Association, entry fee $5. Public links players eligible. John Griffin, secretary Forest Park Golf Club in charge of St. Louis entries.

United States Intercollegiate—Hot Springs, Va. Entry fee $10 for students of colleges belonging to Intercollegiate Association. Nonmember schools must pay additional $10 fee. Entries close June 15 at U. S. G. A. headquarters. Freshmen not eligible.

Missouri State Amateur—Kansas City, June 8-11. Entry fee $3. Entries close June 4.

Park Golfers Qualify.

An 18-hole qualifying round to decide the 12 Forest Park golfers who will represent the Forest Park Golf Club in the St. Louis district tournament is to be held Thursday afternoon at 1 o'clock. John Griffin, secretary of the Forest Park club, is in charge.

Normandie Golf Club has reduced its guest fees. The charge now is, for week days, $1; Saturdays, 2; Sundays and holidays, $1.50 for single round and $2 for double round. Guests who are not paying full dues in other golf clubs are permitted to play but once in a calendar month.

North Hills has instituted a new plan for its east course. Payment of $10 gives a golfer the privilege of playing there until March 31, 1933, by paying green fees of $1 for week days, $1.50 for Sundays and holidays. Women, holding cards, will be permitted to play for 50 cents for 18 holes up to 11 o'clock in the morning on week days, regular fees other days.

Klein Goes to Broadmoor.

Earl Klein, Woodlawn Country Club youngster, who won the St. Louis district junior championship in 1929, will depart soon for Colorado Springs, Colo., where he has accepted a position with the Broadmoor Country Club. He will attend Colorado College next fall.

Wyndham Monroe, golf pro at the Madison County Country Club, announces he will give private golf lessons, beginning tomorrow, at the driving course at 6525 Page boulevard. He will hold classes Mondays, Wednesdays, Fridays and Sundays.

St. Louis Pistol & Revolver Club.

Ed Frechmann, 86; S. V. Beesler, 84; Paul Stiesmble, 83; William J. P. Rich, 79; C. E. Burzdorf, 79; Bob Coose, 79; A. C. Boefer, 79; Ed Niemeyer, 77; Charles Frechmann, 76; Fred J. Hahn, 74; L. Nevlin, 72; Dr. C. G. D'Oench, 72; Theo. Briesemaier, 71; W. L. Staats, 69; Brent Williams, 67; Dr. C. H. Poore, 66; R. J. Dietrich, 45; Howard E. Miller, 44; F. Yetter, 35; Wm. Siebert, 35; Albert Ilg, 33; Dr. Walton, 27.

The scores were shot from the 20-yard line, slow fire, on the standard American indoor target, on the club's indoor range.

Eureka Revolver and Gun Club.

Sy Ehers, 84; W. Ziegenbein, 84; Bob Shoults, 79; Al Jowsen, 78; M. Ehers, 77; V. Holenbeck, 77; T. Umbgrid, 75; F. Bessler, 70; M. Martin, 69; U. Johns, 67; F. Ziegenbein, 66.

Shooting was at 20 yards, at the Sixth District Police Station.

Equals World Record Twice in One Week



Ralph Metcalfe, Negro sprinter of Marquette University, twice within one week equalled the world record of 9.5 for the 100-yard dash. His first effort was in the Drake relays, a week ago Saturday, as shown above, when he finished in front of Oliver of Texas Christian, Klaner of Kansas and Barnett of Mississippi. Friday night in a dual meet at Milwaukee against Wisconsin he repeated the mark, although warned by his coach not to extend himself.

GALLANT KNIGHT SETS TRACK RECORD IN DIXIE HANDICAP

MATE FOURTH IN FIRST 1932 RACE; INCEPTION ALSO BEATS A RECORD

By the Associated Press.

BALTIMORE, Md., May 7.—The Audley Farm's Gallant Knight, in and outer most of the time, today won the $15,000 added Dixie Handicap, beating Mate and six others in the mile and three-sixteenth feature at Pimlico.

Mate was making his four-year-old debut.

Mrs. Katherine Elkins Hitt's Sun Meadow was second and Walter M. Jeffords' Aegis, third.

Gallant Knight covered the mile and three-sixteenths in 1:58 to set a new track record, and paid his backers $7.70 to win, $3.50 to place and $2.70 to show for $2 mutuel tickets.

Mate, making his 1932 bow, after his great showing as a three-year-old in 1931, when he disputed with Twenty Grand the leadership of the class, ran fourth, and was followed by Royal Ruffin, Blenheim, Flagstone and Annimessic.

Gallant Knight's performance was the second record-breaking one of the day for the crowd of 20,000, the largest of the meeting so far. Rigan McKinney's Inception clipped two and three-fifths seconds off the track record for the two-mile jumping course in winning the $3000 Green Spring Valley Steeplechase, secondary feature.

The Audley horse got away in first position and held it to the end, winning from Sun Meadow by five lengths. Sun Meadow in turn led Aegis by the same margin and Mate was a length back.

Mate, ridden by Pete Bostwick, young brother of his owner, got away poorly in seventh place, pulled up to third at the quarter pole, but could not better that position. He dropped back to fourth as Aegis moved up, and steadily lost ground to the end.

Racing Results

At Pimlico.

Weather clear; track fast.

FIRST RACE—Two miles:

Inception (A. Harraway) 6.60 3.40 3.00
Crumpler (Collins) 24.80 10.40
a-Beelzebub (Bellhouse) 3.00
Time, 3:44 1-5. Iridescent, Totalisator, Hindu Retreat, a-Barometer, Cahanemore, Silverskin, War Eagle also ran.
a-E. R. Bradley entry.

SECOND RACE—Four and one-half furlongs:

Star Porter (Workman) 5.10 3.60 2.70
Marooned (J. Smith) 16.60 8.90
Lough Fort (R. Haines) 6.30
Time—0:54 3-5. Considerate, *Gamma Delta, *Polly F., *Post Brigade, Fort Weather, Step Lively, Darthea, Sweet Sixteen and Blue Emperor also ran. *Field.

THIRD RACE—Six furlongs:

Wise Count (Workman) 10.40 5.70 3.40
Mexico (H. Elston) 5.20 2.90
Voltagreen (Gilbert) 2.40
Time, 1:12 1-5. South Tour, Miss Riluna Marlene and Freshet also ran.

FOURTH RACE—Mile and one-sixteenth:

Bubola (Gilbert) 6.20 3.00 2.50
Jolly Pilot (Arthur) 2.90 2.70
Double O (Workman) 5.30
Time, 1:47 1-5. Stepping Sister, Gen Lejeune, Stone Martin, Fair Thorn, Traffic Judge also ran.

FIFTH RACE—Mile and three-sixteenths:

Gallant Knight (Schutte) 7.70 3.50 2.70
Sun Meadow (Workman) 3.50 3.10
Aegis (Hanford) 4.20
Time, 1:58 (new track record). Mate, Royal Ruffin, Blenheim, Flagstone and Annimessic also ran.

SIXTH RACE—Six furlongs:

Vacillate (Gilbert) 5.10 3.30 2.30
Vishnu (J. Smith) 6.40 3.20
Con Amore (Workman) 2.50
Time, 1:11 4-5. Election Day, Ladder, Snobful, Jaz Age also ran.

SEVENTH RACE—Mile and seventy yards:

B'ar Hunter (J. Smith) 3.20 2.80 2.50
Gay Bird (Gilbert) 5.20 3.40
Sister Zoe (E. Smith) 5.00
Time, 1:44 3-5. William T., John F., Impish and Palydale also ran.

SCRATCHES.

2—Cutie Face, Little Goblin, Ilchester, Stealing Away, Teaberry, Coligny. 4—Hernobs, Chosen Pal.

At Jamaica.

Weather clear; track slow.

FIRST RACE—Five furlongs:

Bronx Park (F. Coltiletti) 9-2 2-1 1-1
Seymour (Knapp) 5-2 6-5
Gay Attire (E. Steffen) 1-2
Time—1:00 4-5. B. A. Bentham, Guifelano, Wire Walker, Gagne, Rustic Spirit, Ottie M., Tellantell, Rough Shod and Walter Jr. also ran.

SECOND RACE—Six furlongs:

Stormy Dawn (Robertson) ..6-5 2-5 1-5
Commuter (Reiser) 2-1 1-1
Saracen II (Coltiletti) 3-5
Time, 1:12 3-5. The Crane, Danour and *Claremont also ran. * Finished second but disqualified.

THIRD RACE—Five furlongs:

Disdainful (Robertson) ..2-1 7-10 1-3
bLandaff (Knapp) 5-1 2-1
Hollos (Steffen) 1-6
Time, 1:00. aEisenberg, Surety, bPompontus, Wary, Paulis also ran. aJ. J. Robinson entry. bW. R. Coe entry.

FOURTH RACE—Mile and one-sixteenth:

Pompeius (Knapp) ..... 5-2 7-10 out
Monaco (Kurtsinger) ..... 1-1 out
Lightning Bolt (Leichman) ..... out
Time, 1:45 1-5. Ala Carte also ran.
(Lightning Bolt erroneously reported scratched, but ran, finishing third.)

FIFTH RACE—Six furlongs:

Spring Fever (Couch) 15-1 5-1 5-2
Beguile (Kurtsinger) 2-1 1-1
aRed Coat (Snider) 1-4
Time, 1:14. Novelist, Scout Master, Backfire, Dornoch, Cloudy Day, Pintail, aSungear also ran. aTrainer J. P. Jones.

SIXTH RACE—Mile and one-eighth:

Roan Antelope (Knapp) ..6-1 5-2 6-5
Gully Jumper (Couch) 1-1 1-2
Croyden (Snider) 6-5
Time, 1:55 1-5. Workless, Batty, Traumel, Brick Kiln, Wrack Royal, Please, Bob Shannon, Dunstan also ran.

SCRATCHES.

First race—Yonkers Flash, Last Bid, Dome, 3—Renald, 6—Era, Shasta Grafton, Bounding Deep, Shan Tung, Weather clear, track slow.

At Churchill Downs.

Weather, clear; track, fast.

FIRST RACE—Six furlongs:

Tomberest (Chiavetta) ..6.70 2.80 2.50
Best Man (C. E. Allen) 2.50 2.40
Uncle Matt (Morrison) 3.30
Time 1:12 2-5. Madelon, Son O sweep, Gibby's Choice, Balderoash, Anita Ormont also ran.

SECOND RACE—Four and one-half furlongs:

Radius (H. Riley) 21.02 8.52 4.32
North Mill (W. Garner) 16.40 7.00
Spartan Lady (McCrossen) 3.06
Time, :54 3-5. Wise Mona, On Side, Ocean Flight, Frank K., *Manitobian, *Lilac Bloom, Flying D's, Dr. Klein, Sir Anthony also ran.

THIRD RACE—Six furlongs:

Silversides (M. Garner) ..4.36 3.36 2.38
Chimney Sweep (G. Elston) 3.00 2.44
Anzon (Corbett) 2.48
Time, 1:11 3-5. Monks Firs, Scotian Glory, Back Log also ran.

FOURTH RACE—Four and one-half furlongs:

Liquer (J. Heupel) 9.74 3.96 2.70
Billie's Orphan (Clelland) .. 2.90 2.28
Hasty Peter (McCrossen) 2.52
Time, :54. Coast Patrol, Telamon and Boston Waters also ran.

FIFTH RACE—$50,000 added. Kentucky Derby, three-year-olds, mile and one-quarter:

bBurgoo King (E. James) 13.24 5.08 4.00
Economic (F. Horn) 15.62 8.54
aBenefetchit (L. Ensor) 3.52
Time, 2:05 1-5. *Crystal Prince, *Oscillation, *Our Fancy, aOvertime, Tick On, Adobe Post, Hoops, *Thistle Ace, *Brandon Mint, Cold Check, *Cee Tee, *Liberty Limited, Lucky Tom, Prince Hotspur, bBrother Joe, *Gallant Sir and *Cathop also ran. *Field. aJ. H. Whitney entry. bE. R. Bradley entry.

SIXTH RACE—Six furlongs:

Grand Prince (W. Garner) 3.50 3.16 2.64
Elkhart (Baker) 11.92 6.52
Pat C (H. R. Riley) 7.08
Time—1:13 3-5. The Spaniard, Elkway W, Love Offering, Fire Flash and Wise Seller also ran.

SEVENTH RACE—Mile and one-eighth:

Royal Sport (Baker) 35.62 14.60 5.88
King Pin (Corbett) 23.70 9.88
Journey's End (G. Elston) 3.14
Time—1:53 3-5. Blast, Allesritz, Culloden, Lady Gibson, Chum, Lion Hearted and Roy also ran.

SCRATCHES.

2—Ondott, Catwalk, Palatine, Yarnallton, In High, Anxious, Lugano, Axtel. 4—Chuck B. 7—Sis Esther.
Weather, clear; track, fast.

At Cicero.

Weather cloudy; track sloppy.

FIRST RACE—About five furlongs:

Polly's Folly (Pierce) ..17.40 5.34 4.58
Ada Epinard (McLaren) 3.36 2.76
Giblets (Burney) 10.86
Time, 1:03 1-5. Fig Leaf, Belvina Cash, Skipaway, Brown Supinet, My Sin, George K., Toi Cloud also ran.

SECOND RACE—Five furlongs:

Martha Mae (Sylvia) 15.20 6.72 4.88
Montferrat (Harrison) 9.50 6.64
Smoldering (E. Johnson) 10.12
Time, 1:03 1-5. Blighter, Southland Belle, Valier Gal, Loulia H., Wega, American Thunder and Venarock also ran.

THIRD RACE—About five furlongs:

Monnie (R. Allen) 19.16 5.96 3.72
Take Off (Dupuy) 3.38 3.10
My Beauty (Knight) 4.52
Time, 1:04 1-5. Thistle Vic, La Golondrina, Black Thunder, Helen Virginia, Prince Hawkins, Vandion also ran.

FOURTH RACE—Six and one-half furlongs:

Justina (Burney) 4.80 3.36 2.86
De Parrish (T. Moore) 4.56 3.58
Luxury (Bell) 3.70
Time, 1:27 2-5. Diaguri, Fort Worth, Sawdust also ran.

FIFTH RACE—One mile and 70 yards:

Port O Play (McLaren) ..6.60 4.02 3.32
Bernice Van (Harrison) 6.78 4.80
Satin Spinner (Privett) 3.56
Time—1:57. Parties, Arabian, Harum Scarum and Mike Carey also ran.

SIXTH RACE—One mile and 70 yards:

Cloiwald (W. Taylor) ..10.76 4.90 3.14
Nardo (Privett) 3.80 2.62
Zodo (Flowers) 3.12
Time, 1:56 2-5. Bridgeport, Thistle Joe and Jeffry also ran.

SEVENTH RACE—About mile and one-eighth:

Princess Dare (Sylvia) 32.46 13.06 6.90
Eveline F. McLaren) 5.60 3.02
Shag (Burney) 5.58
Time, 2:01 2-5. Aviator, Flag Lieutenant, Herb Ashby, Playbill, Ed Reese, Open Go, Sand and Miss Maryland also ran.

EIGHTH RACE—Mile and seventy yards:

Vera C. (McLaren) 5.94 3.42 2.98
Ultimate Vote (Colvin) 4.20 3.36
Lady Calistoga (C. Haneur) 5.14
Time, 1:55. Tom Ormont, Si Relief and Bud Charlton also ran.

SCRATCHES.

2—Negazza, Genuine, Monmouth, Harry Hoover. 2—Regal Knight, Gan Lee, Gurfie, Deerfield. 3—Garden Seat, Spanish Flirt, High Color, Sarcasso, Tom Vernia. 4—Hicover. 5—Wild Child. 7—Pacheco, Toman, Doctor T., Maunaolu. 8—Princella, nobe, Chosen Pal. 7—Avalon.

At Aurora.

Weather clear; track heavy.

FIRST RACE—Four and one-half furlongs:

Tiverton (McCoy) 9.06 4.76 2.42
Epona (Leyland) 4.52 2.58
Luke Connell (Tilden) 2.40
Time, :57. Rigaud, Lucy Menifee, Tuffy Joe and Charming Emma also ran.

SECOND RACE—Mile and one-sixteenth:

Essential (McCoy) 5.00 4.26 3.30
Distress Signal (Palumbo) 21.52 11.02
Alamae (Reno) 4.14
Time, 1:48 1-5. Evergreen Queen, Coral Beach, Old Kickapoo, Tolsec and Dry Dock also ran.

THIRD RACE—Mile and one-sixteenth:

Erin Go Bragh (Reno) 12.30 5.66 4.26
Rocky Way (P. Groos) 5.44 4.10
The Show Off (Lane) 8.84
Time, 1:54 4-5. Aztec Sorrel, Queer Quill, Diodoro, Trieze, Homewood, Southland Boy and Blue Pencil also ran.

FOURTH RACE—Six furlongs:

Verity Ballot (C. King) 18.34 7.00 3.96
Noahs Pride (Palumbo) 6.34 3.82
Outer Harbor (Hernandez) 2.74
Time, 1:17 2-5. Eighty Twenty, Chiefs Challenger, Imelda also ran.

FIFTH RACE—Five and one-half furlongs:

Blackstrap (Boucher) 9.02 4.16 3.20
Capacity (Reno) 4.94 2.86
Altmark (Saizer) 3.26
Time, 1:10 3-5. Bootland Belle, Glow, Foolish Fellow, Benefit and Bad News also ran.

SIXTH RACE—Six furlongs:

Jargon (Salazer) 11.50 4.54 3.14
Bright Knot (C. King) 3.38 2.36
Bogan (McCoy) 2.12
Time, 1:18 1-5. Tufinui, Half Day, Virginia Kendel Gay, Dom also ran.

SEVENTH RACE—Mile and 70 yards:

Dark Ayr (Arcaro) 10.04 5.18 3.72
Hold Hard (Cavens) 8.16 4.24
Old Bill (J. Nell) 2.98
Time, 1:50 1-5. Who Win, Afridi, Sir Dean and Laurie also ran.

SCRATCHES.

2—Lawyer, Halliard, Andora, Run On, Inonite, Phantasime, Lucky Drift, Kenny Boy, Ultramarine, Camelian. 3—Verda, Mekachee, Sam Cole, Santa Sophia, Woodgain, Kellys Prade, Solicitor, Bob Blackburn, His Last. 5—Precede. 6—Declared off; ninth race will be run as sixth. (—Substitute race, to be run as sixth)—Andromeda, Don Benito, Strathcona, Dr. Hupp, Jr., A. Well, Jean, Newburger, Mrs. Foster, Jimmie L., Royal Riot.

Hitch-Hiking Across Ocean Is Big Problem for Ezar

Young Golf Pro Wants to Play in British Open but Old Man Depression Is Bothering Him Much More Than Old Man Par.

By W. J. McGoogan.

How can you get across the Atlantic Ocean when you have less than $100? That is the question to which Joe Ezar, young golf professional, is seeking the answer for he wants to be at Muirfield, Scotland, next month in time to play in the British Open championship.

If it were only to California or to New York, it would be a simple matter for Ezar for he has traveled back and forth across this broad land on more than one occasion playing in the big golf tournaments as he went. But you can't hitch hike over the ocean so Joe is trying to gather enough funds together to make the trip. He believes this is the year of years for him to make a showing in the traditional event.



JOE EZAR.

Ezar's Viewpoint.

He looks at it this way: Only four United States stars are going. They are Walter Hagen, MacDonald Smith, Tommy Armour, the defending champion, and Gene Sarazen. Now Ezar has played in many tournaments with these men. He has had scores of approximately 290 for many 72-hole events and was lucky to place in the first 20, but he thinks that 290 in the British open would land him well up in the prize list. And so it would, judging by past records.

Anyway this young fellow—he is not yet 21 years of age—is teaching golf wherever he can find a pupil to instruct at one of the driving tees in the county, playing golf for money and entering tournaments in an effort to save $300 by May 20, which he declares will be enough to take him to Scotland and back, steerage.

Ezar was born in Shawnee, Ok., of Syrian parents and has been playing golf since he was able to swing a club. He started as a caddy in Waco, Tex., and played as often as possible. Always for money. That's why Joe declares now he can play better under pressure than any other time for he always was willing to play for as much money as he happened to have. Sometimes he won, sometimes he lost, but he doesn't choke now when the stakes are big.

Ben Richter, Triple A professional is among those who has had a taste of Joe's ability to go in the heat and he pays eloquent testimony to Ezar's courage in a way that only Richter can.

"Why that guy is the most spectacular golfer I ever saw," declared Ben. "He's what I'd call unconscious. He makes shots that just ain't in the book. I was playing in a foursome with him in California one time, $1 syndicates, double for birdies and we had other bets too. There were other good professionals in the group besides myself and we all had Ezar down with only four holes to go. And do you know what he did? Why he poured four successive birdies into us.

"And he certainly gets around this country, how, nobody knows, but he does. I ran into him one day in La Jolla, Cal., driving the most dilapidated Ford I ever saw, trying to scrape together enough money to buy gasoline to get to the next tournament."

But that was only one time of the many that Ezar has traveled in unorthodox fashion to a golf event. He has walked, hitch hiked and has ridden Pullmans when the breaks were with him. But his golf clubs always ride in state for he ships them by express so that he will be sure to have them when he arrives.

Loses Eastern Job.

Ezar was formerly assistant to Bobby Cruickshank at Purchase Country Club, New York, but the stock market crash helped him lose his job and he has been casting about trying for another ever since. He had a good round in the San Francisco open last winter, but that night was run over by an automobile and laid up for several weeks. He has recovered now and that he is fit and ready again is shown by his five most recent rounds in St. Louis, over different courses when he has been but one shot above 73s. He won the Crystal Lake invitation tournament Sunday, then finished in the money in the pro-amateur at Meadow Brook last Monday.

Joe believes that he will finish in the money in the British open and that's all he needs to insure his success — so if you know any way to get to Scotland for less than $100 let him know.

Venturer, 100 to 1 Shot, Is Victor In Kempton Park Race

By the Associated Press.

KEMPTON PARK, England, May 7.—H. Eves' four-year-old Venturer, carrying 107 pounds, today won the great jubilee handicap, defeating Captain Wilson's Hillcat by three-quarters of a length. Another half-length back in third place followed Mrs. Arthur James' Pricket.

Venturer, a bay colt by Prince Galahad, was quoted at 100 to 1, while Hillcat started at 7 to 2 and Prickett at 11 to 2. The race was worth $12,500. Fifteen ran the mile and a quarter distance.

TROLLEY LEAGUE RESUMES AFTER 8-YEAR LAPSE

The historic Trolley League, closely wrapped up in years past with the development of St. Louis baseball players who graduated to the majors, will resume action, after a lapse of eight years, this afternoon in three nearby Illinois towns.

Six clubs will comprise the reorganized league, those being the Ben Millers of St. Louis (which will play all their games away from home), Alton Standards, Mount Olive Merchants, Edgemont A. C., St. Louis Dairy of Belleville, and Geissler's of Belleville.

Experienced Men Head Teams.

Men who have had a wide background of experience in professional baseball are at the helm of the teams. Probably the most widely known is Ham Patterson, veteran minor league manager, who at one time was part owner of the Dallas club in the Texas League. Patterson will manage the St. Louis Dairys.

Jim Bennett, former American Association player, will manage the Alton Standards, and Gus Gockel, also a former minor league player, will handle the Mount Olive Merchants. The Ben Millers of St. Louis will be coached by Dee Walsh, a former member of the Browns, and Ray Beese, former minor leaguer, will manage the Edgemont A. C. Men who have had professional experience will also assist in handling the Geissler team of Belleville.

Three Games Each Sunday.

Three league games will be played each Sunday. The opening day's schedule is: Alton Standards vs. Ben Millers, at Sportsman's Park, Alton, 3 o'clock; Edgemont A. C. vs. St. Louis Dairy, at North End Park, Belleville, 2:30 o'clock; Geisslers vs. Mount Olive, at Mount Olive, 2:30 o'clock.

Mayors and city officials of the Illinois towns in the league will participate in the opening exercises this afternoon prior to the three games scheduled.

The batting orders:

ST. LOUIS DAIRYS	EDGEMONT A. C.
Gansmann ss	Gaines rf
G. Goedall 2b	Throe 3b
Fuess lf	Strauss 2b
Seelman 1b	Schwartzwelkr 1b
Glossop rf	Nixon lf
F. Goedall 3b	Doyle ss
Schaefelder cf	McCarthy rf
White or Ehrot c	R. Besse c
Harshany or Adelsberger p	Eicheiberger p

STANDARD OILS	BEN MILLERS
Geltz ss	McCoy rf
Bennett cf	Marxer ss
Violet 3b	Moore cf
Duley 1b	Mueller 2b
Parker rf	B. Fisher 1b
Gibson lf	Gockel lf
Brewer 2b	Coughlin 3b
Freeman c	Grosse c
Chalk p	K. Stelnman p
	R. Fisher p

GEISSLERS	MOUNT OLIVE
Koderhaudt ss	Knes cf
Taft 1b	W. Goldasich 3b
Kussessa or E. Meyer 2b	Jacobs rf
Dammerich 3b	Chilovich 2b
Semrau lf	Curtis ss
Brunes rf	Nobut 1b
Klawoun cf	F. Goldasich lf
Amling or Hale c	Boston c
M. Meyer, Mahlmann or Woods p	Dobenio p

RACING SELECTIONS
By LOUISVILLE TIMES

At Churchill Downs.

(FOR MONDAY.)

1—My Hobby, Town Limit, Uforme.
2—Terry Lass, Nervous Lady, Dreamy Belle.
3—Pigeon Hole, Hamilton, Dedicate.
4—Head Play, Red Whisk, St. Jessica.
5—BATHER, Brass Monkey, Homer L.
6—Elizabeth Fox, The Whig, Flying.
7—St. Nazarie, Joretta, Ballyhoo.

At Jamaica.

1—Tetrarchal, Igloo, Single Star.
2—Apprentice, Jamison, Flag Pole.
3—MAGNIFICO, Sun Mission, Iadana.
4—Martis, Stormy Dawn, Phantom Rock.
5—Timorous, After Dark, Nightie.
6—Masked Knight, Fanetian, Hellanthus.

At Cicero.

(SPORTSMAN'S PARK).

1—Dunlin Boy, Miss Maritime, Laga.
2—Our Mary, Marion Ormont, Prince Rock.
3—Birdie Wrack, Fast Life, Golden Sweep.
4—Voltmeter, Gold Handle, The Engineer.
5—Blind Hills, High Color, Miss Peggy.
6—Doctor T., John Speed, Annette B.
7—Singing Kid, Desperee, McKell.
8—ULTIMATE VOTE, Shorty O., Ormont.

At Pimlico.

1—Eric the Red, Muskogee, Arundel.
2—Serenabit, Canterwood, Chisel.
3—Dunlette, Golden Buck, Hernobs.
4—Bun D., Citizenship, Laknite.
5—MAD PURSUIT, Barcelona Pete, War Hero.
6—Rehoboth, Danny Boy, Scuttle.
7—Ima Queen, Guide Right, Charlie K.

At Aurora.

1— Colored Artist, Anna Adelia, Monks Bela.
2—Tewsenelda, Monde, Morheart.
3—Buzzy Boo, Well Heeled, Red West.
4—GOLD STEP, Scimitar, Portcondine.
5—Trice, Blue Law, Waterport.
6—Tennywood, Abstain, Afridi.
7—Parnell Boy, Advance Agent, San Fiddler.

RACING ENTRIES

At Cicero.

First race, $700, claiming, maiden two-year-olds, four and one-half furlongs:

Prudie Broom 107	Maude Bagley 107
Dunlin Boy 110	Brilliant Lad 110
Chicaloo 107	Bukill 110
L'Erable 110	Pictorial 107
Billy Buford 110	Laga 107
Miss Maritime ..107	Parkersburg 110
*Noah's Mary ..102	

Second race, $700, olds and up, maidens, longs:

Marion Ormont 110	*Our Mary 105
*Bull Frog 102	Paesano 107
*Delta 105	Big Star 115
Tom Vernia 115	Thistle Joe 111
Goodyear 115	Prince Hawkins 115
*Prince Rock 104	*Princella 101
Flash of Light ..119	Nardo 107

Third race, $700, olds and up, six and longs:

More Space 103	*Betsy Jayne 106
*Noon Play 111	Chrysanthemum 111
Courier 116	Frenchburg 116
Mad Mullah 116	Emma Hoagland 111
Golden Sweep ..116	Noble Wrack 116
*Verde French ..106	*Birdie Wrack 111
Marion Payne 111	Genewald 116
Fast Life 116	Loula H. 111

Fourth race, $700, olds and up, six longs:

*Seth's Jewell ..108	Winning Hand 111
Oh Yeah 108	Skibo 116
*Shasta Charm ..106	Lotario 106
By Product 111	Princess Black 111
*Caisona 108	Voltmeter 116
*The Engineer ..116	Gold Handle 116
Gate Boy 116	*Fig Leaf 106
Kukui 116	

Fifth race, $800, purse, three-year-olds furlongs:

Orkin 109	*Hypoluxo 112
Thunder Nymph.109	Harry Hicover 117
*Nancy Seth 100	Bad Axe 110
My Inver 109	King Cherokee 110
*Shorty 105	Kelso 114
Deerfield 110	Sir John K. 114
High Color 110	*Miss Peggy 100
*Blind Hills 105	Megazza 110

Sixth race, $700, olds and up, six and Black Lightning 111 *Flute ....111 Rod Rack ....116 Nosegay ....111 Shasta Charmer..116 Doctor T. ....116 ohn Speed ....116 Guffie ....116 Dixie Star 111

Seventh race, $700, olds, six and one-half Comradeship ....110 Vanity Case ....102 *Martha D. ....100 *Reservation ....102 Deserve 102

Eighth race, $700, olds and up, mile and West Point ....118 *Shorty O. ....113 *John Greener ....113 *Yarrow ....110 Bob Weidel ....112 Tendiceon ....115 Beekeeper ....115 Ultimate Vote..115 Weather cloudy; track muddy.

At Jamaica.

First race—$1000, claiming three-year-olds and up, five and one-half furlongs:

*Silver Canopy 112	*Reproof 107
My Purchase 113	Autumnna 107
Single Star 116	Affirmative 115
Seb 107	*Charlie 112
Salama 107	Contributte 109
*Igloo 115	*Burnside 104
Memories Dear ..112	Tetrarchal 117
Peter Pridd 117	*Okavbee 113

Second race—$1000, the Parole Conditions three-year-olds and up, mile and 70 yards:

Jamison 120	Bonnie Prince ..115
Merrily On 115	Flag Pole 115
Meeting Place ..110	What Have You 120
Apprentice 115	Brass Monkey 115

Third race—$1000 olds and up six furlongs:

Ladana 110	Helianthus 115
*Phantom Legion 106	Marnitco 120
Charon 115	Panetian 120
	Sun Mission 115

Fourth race, $1200 Handicap, three-year-old 70 yards:

Flaming 113	Martis 111
Phantom Rock ..103	Stormy Dawn 112
Part-Mutuel 114	

Fifth race, $1000, fillies, two-year-olds, Granny's Trade 114 Ima Queen ....117 *Ruth Tidings ..110 Fingerswown ....113 *Spunky ....104 Upset 'Em ....111 Tennywood, Abstain, Afridi, Charlie K. ....120 *Anubis 109

claiming, maiden five furlongs:

Fair Delight 110	Fair Play 114
Via Appia 114	Diesel 114
Nightie 114	*Modern Miss ..109
Helen Lamaze ..114	Good Guess 114
Imazale 114	Bannack Lath ..116
*After Dark 109	Sweet Va 114
Polyphote 114	Notebook 114
Timorous 114	

Sixth race, $1000, the Woodside Conditions, three-year-olds and up, six furlongs:

Fairbpair 118	Panetian 121
Golden Whisk ..111	Magnifico 121
Star Fire 106	Sun Mission 121
Masked Knight 107	Helianthus 117

*Five pounds apprentice allowance claimed.

At Pimlico.

First Race—The Garry Owen Steeplechase claiming handicap, $2000, four-year-olds and up, two miles:

Eric the Red 135	sGlaneur 140
Purple Dust 136	dPolinos 135
aMuskogee 141	cHamptonian 145
My Candy 138	dArundel 130
aHuon Joy 138	Autumn Bells 140
Elderbard 138	Fair Moss 141
Sun Eclipse 150	

aJohn Bosley Jr. entry; cMrs. F. Ambrose Clark and J. F. Byers entry; dMrs. T. W. Durant entry.

Second Race—Maryland's Own, foaled in Maryland, $1500, two-year-olds, four and one-half furlongs:

Miss Teenie 109	Daises Boy 109
True Sentiment..109	Catherine Stone .106
Chisel 109	aSonsy 106
Flora Canter....106	Nairel 106
Fair Clark 106	Serenabit 112
Town Square 106	Rustic Tuba 106
Indiantown 112	aFlower Time ...106
Canterwood 109	

aS. W. Labrot entry.

Third Race—The Reisterstown, $1300, maiden, three-year-olds and up, one mile and 70 yards:

Hurawav 108	High Socks 108
Dagart 118	Dark Hope 108
Jack Pulpit 108	Black Dreams 108
Golden Buck 118	Plucky Girl 103
Dunlette 118	Miscalculate 108
Hernobs 102	

Fourth Race—The Guilford, $1300 claiming, two-year-olds, four and one-half furlongs:

Marion T. 111	Jesting 111
*Emergency Aid.103	Dandelion 108
Gallic 111	*Laknite 103
Bun D. 111	Marie Getz 108
Peturnal 115	Keaton 111
Precious Dollar ..111	Madam Snob 112
Dunora 108	Busy Ike 111
Citizenship 121	*Bright Pattern..103
Conquest 111	Pinfire 108

Fifth Race—The three-year-olds, one and Open Hearth ....113 Slave Ship ....109 Proteus ....125 Barcelona Pete..109 Westy Junior 113

Woodberry, $1300. one-sixteenth miles: Mad Pursuit ....128 Faireno ....125 Paramour ....109 War Hero 109

Sixth Race—The Reisterstown, $1300, maiden, three-year-olds and up, mile and 70 yards:

Beret 103	Brigheen 103
Rehoboth 108	Dany Boy 108
Air King 108	Polo Bar 108
Boardwalker 103	Major Lee 108
Little Stokes 108	Scuttle 113
Laura Gal 108	

Seventh Race—The Bowling Brook, $1300 claiming, three-year-olds and up, six furlongs:

Primlin 110	*Lampoon 104
Ima Queen 117	Porgie 109
*Ruth Tidings ..110	*Blaze White 104
Fingerswown 113	Elks 104
*Spunky 104	Traufey 115
Upset 'Em 111	Tuscan Knight..120
Tennywood 113	Hannah 104
Charlie K. 120	*Guide Right 117
*Anubis 109	*Clear Knight 104

COLLYER'S SELECTIONS

At Aurora.

1—Monks Bela, Copley Square, Love Apple.
2—Morcheart, Annie L., Tewsenelda.
3—Happy Warrior, Buzzy Bob, Well Heeled.
4—GOLD STEP, Blue Day, Creech entry.
5—Bill Orange, Nell Kuhlman, Starch.
6—Red Diamond, Drury, Crescent City.
7—Seth's Ballot, Sour Mash, Sand Fiddler.

At Pimlico.

1—Sun Fellpse, Bosley entry, Fair Moss.
2—Indian Town, Serenabit, Labrot entry.
3—MISCALCULATE, Dark Hope, Hurraway.
4—Jesting, Conquest, Marion T.
5—Slave Ship, War Hero, Mad Pursuit.
6—Scuttle, Rehoboth, Beret.
7—Anubis, Haggerstown, Ima Queen.

At Cicero.

1—Chicaloo, Noah's Mary, Hukill.
2—Princella, Prince Rock, Big Star.
3—Greenwald, Noon Play, More Space.
4—Jukol, Volt Meter, Calzona.
5—King Cherokee, My Inver, Hypoluxo.
6—Guffie, John Speed, Nosegay.
7—SEMESTER, Garden Seat, McKell.
8—Trudgeon, Shorty O., Ultimate Vote.

At Jamaica.

1—SINGLE STAR, Okaybee, My Purchase.
2—Apprentice, Jamison, What Have You.
3—Panetian, Sun Mission, Ladana.
4—Stormy Dawn, Parl Mutuel, Flaming.
5—Timorous, Imazale, Nightie.
6—Panetian, Sun Mission, Pair by Pari.

At Churchill Downs.

1—Valdosta, Maid of Honor, Town Limit.
2—Dreamy Belle, Just Umber, Nervous Lady.
3—Hamilton, Pigeon Hole, Twill.
4—RED WHISK, Black Squaw, Levail.
5—Father, Brass Monkey, Lady Ebony.
6—Elizabeth Fox, Flying, Beauty Secret.
7—Kuvera, Ever Faithful, Etiwanda.

Most probable winner—Gold Step.
Collyer's system horse—Father.
Best parlay—Red Whisk, Gold Step, Slave Ship a place.

White Sox Sign Pitcher.

CHICAGO, May 7.—Clarence Fieber, former University of Southern California baseball star, today signed a contract to play with the White Sox. Fieber, a giant, standing six feet four inches and weighing 205 pounds, is a pitcher.

DISDAINFUL AND POMPEIUS WIN AT JAMAICA

By the Associated Press.

NEW YORK, May 7—Thoroughbreds from the C. V. Whitney and W. R. Coe stables shared honors at Jamaica today as Disdainful won the $5000 Youthful Stakes and Pompeius accounted for the $5000 Excelsior Handicap.

Disdainful, sporting the famous Whitney Light blue and brown-capped silks, just managed to win after practically half of the starters were knocked out of contention at the start of the five-furlong dash. Among those suffering from the crowding and rough riding was J. J. Robinson's Eisenberg, the odds-on-favorite.

Away in front, Alfred Robertson opened up a long lead with Disdainful. The Whitney colt tired rapidly in the stretch run, however, beating Coe's Llandaff by a head. Helios was third.

Disdainful, the second choice at 2 to 1, ran the distance in one minute flat to earn the purse of $5300.

Pompeius, Coe's three-year-old son of Pompey, caused a mild sensation by the easy manner in which he defeated three top-notch older horses in the Excelsior, which was decided over one and one-sixteenth miles.

Conceding weight to his rivals by the scale, Pompeius finished the jaunt eight lengths in front of the Anall Stable's Mountain Elk. A similar distance back followed Mrs. John Hay Whitney's Lightning Bolt, Philadelphia handicap winner, to distance A La Carte, the only other starter.

The Coe speedster was held at 1 to 2 and returned his owner $4550. His time was 1:54 1-5, on a trifle slow track

U. S. WOMEN GOLFERS ON WAY TO ENGLAND FOR TEAM MATCH

NDICAP

DISDAINFUL AND POMPEIUS WIN AT JAMAICA

By the Associated Press.

NEW YORK, May 7—Thoroughbreds from the C. V. Whitney and W. R. Coe stables shared honors at Jamaica today as Disdainful won the $5000 Youthful Stakes and Pompeius accounted for the $5000 Excelsior Handicap.

Disdainful, sporting the famous Whitney Light blue and brown-capped silks, just managed to win after practically half of the starters were knocked out of contention at the start of the five-furlong dash. Among those suffering from the crowding and rough riding was J. J. Robinson's Eisenberg, the odds-on-favorite.

Away in front, Alfred Robertson opened up a long lead with Disdainful. The Whitney colt tired rapidly in the stretch run, however, beating Coe's Llandaff by a head. Helios was third.

Disdainful, the second choice at 7 to 1, ran the distance in one minute flat to earn the purse of $8300.

Pompeius, Coe's three-year-old son of Pompey, caused a mild sensation by the easy manner in which he defeated three top-notch older horses in the Excelsior, which was decided over one and one-sixteenth miles.

Conceding weight to his rivals by the scale, Pompeius finished the jaunt eight lengths in front of the Mannall Stable's Mountain Elk. A similar distance back followed Mrs. John Hay Whitney's Lightning Colt, Philadelphia handicap winner, to distance A La Carte, the only other starter.

The Coe speedster was held at 5 to 2 and returned his owner $4850. His time was 1:54 1-5, on a trifle slow track.

2 GAMES TODAY
SPORTSMAN'S PARK
Cardinals vs. New York
First Game Starts at 1:20
Tickets for Today's Game on Sale at Park Box Office After 9 O'Clock.

WALKATHON
Just Off Delmar Blvd.
Adults 50c
—Kiddie Revue
A. M., 5:45 P. M., 11:30 P. M.
12 MIDNIGHT, MAY 8th.

, Bill
matter?
every Sunday morning. It
make a new man of you!"
's
STHENIA
s pulling you down. (The
or loss of strength; debility;
ution of the vital forces...
due to intestinal micro-
isms.)
ousands have turned to Pluto
r... it's the checkmate for
enia. Physicians *everywhere*
mmend it as a mild and effec-
laxative—non-irritating *and*
habit-forming.
o sizes—20c and 45c—at all
counters; on trains, steam-
; and at hotels.
PLUTO
WATER
rica's Laxative Mineral Water
cts Asthenia in almost every
nce. If after taking Pluto
r for ten days, your condition
entirely corrected, see your
cian immediately.
Water is bottled and *sealed at*
ICH LICK SPRINGS HOTEL
French Lick, Indiana
iety's Greatest Health Resort
coming here from all over the
to enjoy the health-restoring prop-
of Pluto Water have built it into
ternationally famous institution.
orld in 10 days

EIGHT STARS WILL ALSO TRY TO WIN BRITISH WOMAN'S TITLE

Special to the Post-Dispatch.

NEW YORK, May 7.—Twelve women golfers are now on their way across the Atlantic Ocean, bound for England with the purpose of accomplishing two great feats, defeating a team of British women on their own soil and winning the British women's championship, something no American woman has ever done.



Helen Hicks

Among the dozen women are eight members of the American team which will engage the British in a team match at Wenworth on May 21 and 22. The four additional players are going only to play in the British women's tournament which is scheduled at Sunton starting May 30.

Heading the United States team is Miss Helen Hicks of New York, present national woman's champion, while Marion Hollins of Santa Cruz, Cal. is captain. The others are—Mrs. Opal S. Hill, Kansas City, Trans-Mississippi champion, a title which she won at St. Louis last summer; Mrs. Leona Cheney, Los Angeles, Miss Maureen Orcutt, Mrs. Glenn Collett Vare, Philadelphia; Miss Virginia Van Wie, Chicago, and Mrs. Farley Higbee, Detroit.

In addition Mrs. W. M. Ferris Jr., Newton, Mass.; Mrs. M. S. Reed, Pittsburg, Miss Ruth Batchelder, Boston, and Miss Rosamond Sherwood, New York, are making the trip to the British Women's event.

U. S. Women Lost.

Once before a team of American women golfers invaded England and lost an unofficial match to the British, 8 to 6, in 1930. But on that occasion they arrived one day, practiced once and played the next day. This time the women are allowing themselves two weeks in which to become acclimated.

Helen Hicks declared before she left New York that her game was at the peak and she was looking forward to a match with Miss Joyce Wethered, generally conceded to be the greatest woman player in the world. Miss Hicks probably will not be accommodated in the team match as it is likely that Mrs. Vare will play Miss Wethered in the singles and the English woman has said that she would not play in the tournament so Miss Hicks' wish for a game with Miss Wethered likely will be unfulfilled.

Miss Hicks declared that she would seek no recreation during the serious play in England as the winning of championships requires plenty of sleep. She discovered after the winter tournament season that golf and social activities don't mix.

Mrs. Hill completed a very successful tour of the South winning three of the four tournaments in which she entered.

Two men golfers sailed at the same time as the women. They are Leonard Martin, New Rochelle, N. Y. and Clive Alvord, Greenwich, Conn. whose objective is the British amateur tournament at Muirfield, Scotland which is to be played May 23-27.

RED FLYNN WINS FOUR FIRSTS AS C. B. C. WINS TRACK MEET 80 1-2—40 1-2

"Red" Flynn, C. B. C.'s candidate for all-around track star of the district, gave another fine performance yesterday as C. B. C. was winning over Central in a dual meet 80½ to 40½.

The redhead gained four firsts—in pole vault, shot put, discus and high hurdles. He then lost his fifth first place by a mere half-inch when he broad-jumped 18 feet, 5½ inches. Newsom of Central won with a leap of 18 feet, 6 inches.

The Brothers showed their superiority in all but two events, the mile and the afore-mentioned broad jump.

The summaries:

100-YARD DASH—Fuchs (CBC), first; Casey (CBC), second; Yakovitz (C), third. Time, :10.4.

220-YARD DASH—Fuchs (CBC), first; Monks (CBC), second; Yakovitz (C), third. Time, :24.2.

440-YARD DASH—Casey (CBC), first; Jackson (C), second; Mosescu (C), third. Time, :57.2.

880-YARD RUN—O'Sullivan (CBC), first; Brunner (C), second; Morse (C), third. Time, 2:15.1.

MILE RUN—Buckner (C), first; Ecoff (C), second; Burke (CBC), third. Time, 5:11.

120-YARD HIGH HURDLES—Flynn (CBC) first; Nixon (C), second; Pandiris (CBC), third. Time, :17.2.

220-YARD LOW HURDLES—Pandiris (CBC), first; Nixon (C), second; Kerwin (CBC), third. Time, :29.1.

880-YARD RELAY—Won by C. B. C. (Casey, Pandiris, Kerwin, Fuchs). Time, 1:37.

HIGH JUMP—Flynn (CBC), first; Bridges (CBC), second; Ball (CBC), third. Distance, 5 feet 11 inches.

POLE VAULT—Bardenheier (CBC), first; Newsom (C), second; Buckner (C), third. Distance, 13½ feet 3 inches.

SHOT PUT—Flynn (CBC), first; Weise (C), second; Lancaster (CBC), third. Distance, 42 feet 3¼ inches.

BROAD JUMP—Newsom (C), first; Flynn (CBC), second; Palmer (CBC), third. Distance, 18 feet 6 inches.

DISCUS THROW—Lancaster and Lengen (both CBC) tied for first; Connell (CBC) and Cash (C) tied for third. Height, 5 feet 6 inches.

PENDLE VAULT—Flynn (CBC), first; Smith (C), second; Brinkerhoff (C), third. Height, 11 feet 3 inches.

League for Players Over 32 Years of Age Opens Season

THE "Fountain of Youth" Baseball League, recently organized in East St. Louis, will swing into action today at Jones Park. Six teams have entered. Players in St. Clair County over 32 years of age are eligible.

Tom Duffy is president of the new circuit, while Wayne McCabe, president of the East Side Municipal League, is secretary-treasurer.

The opening schedule: C. D. Rodgers entry vs. Greyhounds; George Wellmunster entry vs. Herman Barr entry; Fred Moore entry vs. Buddy Freiz entry.

HUFF OPPOSES EDDIE EDSON AT SOUTH BROADWAY

Willus Britt and Jack Tippett, boxing promoters, are working on the programs which they expect to present at The Arena, May 19, and at Battery A Arena, June 1, respectively, but neither has announced any matches definitely closed. In the meantime, the amateur fighters will be busy at the South Broadway A. C. tomorrow night where a card featuring six Mississippi Valley champions will be presented.

Earl Taylor, middleweight champion, who defeated Eddie Edson his last out, will oppose Tommy Ryan, junior middleweight titleholder, in what is billed as the main event, while Tony Viviano, Mound City A. C., former 112-pound champion, will swap punches with Charles Gelardi, his successor.

Leo Leonard, Business Men's A. C., will tackle Morgan Lingenfelter of the National A. A., the bantamweight champion, while Joe Huff, welterweight titleholder, moves up to the middleweight ranks to take on Eddie Edson, Jackie Callahan's hard puncher of the National A. A.

Carl Schaefer, E. K. A. C., lightweight king; Victor Gimarino, Jefferson A. C., featherweight champion; Joe Borich, Jackie Nichols, junior light heavyweight champion, are among the 63 entrants in the preliminaries.

The show is being held under the auspices of the Mississippi Valley A. A., the Matchmaking Committee of which is composed of George Wilsman, Dan O'Keefe and Art Craig.

Britt has announced that he will hold five eight-round bouts on his May 19 show at prices ranging from 55 cents to $2.20, while Tippett plans three 10-rounders for little admissions.

Among the boxers Britt expects to show are Al Stillman, Jack Barry and probably Lou Terry, while Tippett is working on a match between Stillman and John Schwake and another between Lou Terry and Tracy Cox, Indianapolis.

Stillman has been trying to build himself up into a heavyweight and has been seeking a match with Schwake for some time.

STREIBEL MAY OPPOSE SCHULTE IN BOUT AT SOUTH BROADWAY CLUB

Irwin Streibel, senior heavyweight champion of the Mississippi Valley A. A., and Les Schulte, the Western A. A. U., title holder, may meet in a special match at the South Broadway A. C., May 17, if Schulte is willing to desert the Western A. A. U. ranks to accept a challenge from Streibel. Willie Miller, matchmaker for the South Broadway Club, has forwarded Streibel's challenge to Schulte.

In the event he fails to line up Schulte to oppose Streibel, Miller plans to bring Wally Urban of Des Moines, Ia., heer to send against the South Side heavy. Streibel, who weighs 230 pounds, has cleared the Valley ranks of contention with five knockout victories in six starts.

Earl Taylor, senior middleweight champion of the Valley organization; Joe Huff, who wears the senior welterweight crown; and Carl Schafer, senior lightweight title-holder, are candidates for other special attractions on the South Broadway program.

Duck Pin League Organized.

The Cinderella Duck Pin Bowling League has been reorganized and will begin bowling Wednesday night at 7:30 o'clock. The league, which is composed of 10 teams, will bowl nine weeks. A six-team league for women duck pin bowlers has also been organized. Miss Helen Reiss was elected president and Miss Helen Kerr secretary and treasurer. This league will open a 10-week schedule Tuesday night.

Bruce Defeats Caito.

Robert Bruce, captain of the Alexander & Sons bowling team, won the first annual handicap elimination tournament, open to Washington alley bowlers only, by winning four games out of seven from Tom Caito. Bruce started poorly, getting games of 177, 177 and 171, but followed with counts of 267, 223, 231 and 202, to win the match. Caito had a high game of 246.

Last of Old Guard.

CLEVELAND, May 7.—Charlie Jamieson is the only player remaining with the Cleveland Indians who was with the team when it won the American League pennant in 1920.

SUNSET HILL SPRING HANDICAP TOURNEY

The annual spring handicap golf tournament of the Sunset Hill Country Club is to be contested in five classes.

Pairings:

CHAMPIONSHIP CLASS.

Chris Keuser vs. R. A. Conrades; W. F. Fahey vs. M. Morse; L. H. Josies vs. C. L. Newbold; S. W. Morten vs. A. S. Martin; W. T. Mellow vs. F. X. Muckerman; J. K. Switzer vs. A. A. Blumeyer; T. E. Rassieur vs. E. E. Perabell; Geo. W. Rodway vs. Joe Switzer; Sid D. LeGear vs. Dr. O. J. Wilhelmi, C. R. Manassa vs. Dr. O. Siuppo; Leo M. Phelps vs. R. A. Barnett; J. R. Medart vs. L. J. Sverdrup; E. M. Jennings vs. L. J. Schulte; R. H. Walike vs. J. M. Wolff; A. E. Archer vs. W. J. Tancill; J. C. Heman vs. Bill Vollmer.

CLASS A.

H. C. Barker vs. W. H. Packard; R. C. Spackler vs. W. O. Reeder; W. J. Schminke vs. A. H. Feuerbacher Jr.; R. N. Walker vs. R. W. Peters; W. S. Ford vs. Ben A. Langan; H. A. Dailey vs. E. R. Meyer; G. L. Tarleton vs. Ben Reese; W. J. Jones vs. Geo. L. Dyer; C. E. Giraldi vs. Theo. Lucks; F. Brown vs. V. Lauk; R. L. Lynch vs. W. B. Tieman; C. F. Heath vs. M. A. Nulsen; James Kennedy vs. W. L. Massey; C. J. Trebus vs. A. G. Jehle; R. B. Roken vs. Ellis Harms; Dr. E. E. Haversticks vs. A. N. Trembley.

CLASS B.

O. H. Tiemann vs. J. C. Stiles; W. E. Moser vs. R. J. Muckerman; W. A. Klefoth vs. H. Brennan; M. F. Braun vs. P. E. Conrades; W. A. Miller vs. J. P. Lane; C. L. Russell vs. T. E. Black; H. A. Barnett vs. J. S. Feydt; J. D. MacCarthy vs. C. L. Burkart; D. S. Conrades vs. C. C. Willmore; H. C. Henger vs. H. Niehaus; J. S. Swift vs. Geo. Herbst; W. T. Roken vs. H. J. Kiener; T. A. Henniran vs. Dr. H. F. Hafeman; J. A. Cramer vs. A. L. Wunsch; R. E. Steel vs. Dr. R. G. Fobes; R. K. Leach vs. Dr. J. L. Hutton.

CLASS C.

D. J. Henry vs. T. C. Honig, E. J. Berkley vs. E. H. Methudy, J. H. Babe vs. J. A. Bullock, H. M. White vs. F. C. Britt, H. J. Burkart vs. M. D. Earleton, D. R. Fitzpatrick vs. J. M. Goodwin, C. P. Rippio vs. F. Rombauer, C. P. Schaum vs. J. T. Ayres, A. L. Snyder vs. G. P. Vierheller, A. C. Woods vs. J. H. Conrades, Dr. C. E. Dick vs. F. J. Hoffmeister, J. L. Rehme vs. C. K. Riesmeyer, B. Dourga vs. F. P. Tralles, E. F. Peters vs. J. W. White, L. A. Eagel vs. J. J. Kelly, E. Meeks vs. A. R. Kloos.

CLASS D.

D. B. White vs. E. P. Voll, J. J. Sensbrenner vs. E. E. Schulis Jr., G. C. Bullock vs. Geo. Way Jr., A. Chinberg vs. N. N. Tracy, A. J. Owings vs. D. C. Kerchoff, Ben Guttman vs. R. A. Bullock, Chas. Betz Jr. vs. Dr. H. C. Pollock, T. J. Hester vs. F. P. Ford, Dr. C. A. Vosburg vs. H. W. Burrou, O. F. Harting vs. M. J. Teich, T. A. Dooley vs. J. F. Quirk, J. L. Nelson vs. Dr. E. M. Moore, Luke Hart vs. Jere Sheehan, Dr. Rob't Burns vs. G. C. Johnson, A. F. Barnes vs. R. F. Greve, H. W. Kroeger vs. R. C. Dicks.

Tigers Win on Track.

PRINCETON, N. J., May 7.—Princeton's surprisingly well-balanced track team today defeated Harvard, 75⅛ to 59⅛, in the first dual track competition between the two universities since the celebrated break over football in 1926.

The Tigers took eight first places to seven for the Crimson.

That Banquet Taste



Most likely a genial table companion at your next banquet will be a Robt. Burns Perfecto Grande... It belongs there... The flavor of its aristocratic Havana filler is in tune with a lovely scene, and close kin to good fellowship, good things to eat and hear... It has *That Banquet Taste.*



Now 10¢ each
formerly 2 for 25¢

Robt. Burns Perfecto Grande

SAME SIZED CIGAR WITH SAME CLEAR HAVANA FILLER

Copr. 1932, General Cigar Co.

Here and There on the Air

By J. L. Spencer

Radio Concerts Listed for Today.

SOME of the concerts and recitals of the finer music scheduled for today include: Brussels Pro Art String Quartet, at 9:15 a. m. on KWK; Washington University Glee Club, at 9:30 a. m. on KMOX; Symphony concert led by Erno Rapee, at 11 a. m. on WMAQ and WLW; London string Quartet, at 12 noon on KWK; the usual WGN violin, piano and organ program at noon; Howard Barlow's Symphony Orchestra, at 1 o'clock on KMOX; Mario Chamlee, tenor, at 1:30 on KWK; the Pastorale concert, at 3:15, on KMOX; a recital by John Charles Thomas, baritone, at 5 o'clock on KSD; Ernest Hutcheson, the pianist, and orchestra, at 6 o'clock on KMOX.

Broadcasts from Europe include one from Berlin at 10:30 a. m. on KMOX and an entertainment program from Berlin at 2:30 on KSD.

• • •

Discussions of Public Interest.

DISCUSSIONS of questions of public interest scheduled include: Talk on crime control by J. W. Allen, formerly Attorney-General of Massachusetts, at 10:45 a. m. on KWK; address by Victor Olander, secretary-treasurer of the American Federation of Labor, at 11 a. m. on KFAB (770 kc.); Community Forum at 2 p. m. on KMOX; talk on "Japan and the League" at 3 p. m. on KMOX; Our American Schools program, at 4:30 on KSD; debate on prohibition between George Gordon Battle, a widely known New York lawyer, and Stanley High, editor, at 6:30 on KWK and WLW; Our Government talk by David Lawrence, at 7 p. m. on KSD.

• • •

John Thomas Sings on KSD at 5 P. M.

THIS afternoon at 5 o'clock, KSD will resume broadcasting the Home Circle concerts by world famous artists which it was compelled to drop for a while because of the change to daylight saving time in New York. The period for these concerts on the WEAF network has been changed, effective today. John Charles Thomas, who was leading baritone of the Brussels Opera, then came back to his own country to win recognition as one of the great baritones of the day, will be today's soloist.

• • •

Awards in Contest for Composers Tonight.

AWARDS will be announced during a broadcast at 8:15 tonight over KSD to the winners of the NBC contest for composers. Last Sunday night an orchestra led by Eugene Goossens played five pieces of music that had been selected by a committee as the best among the compositions submitted. Tonight the same pieces will be played again by the same orchestra. But they will be given in the order of merit as adjudged by a jury of 150 musicians scattered all over the country who listened last Sunday, then telegraphed to NBC headquarters in New York their ranking of the five works.

• • •

Burglar Trap to Be Sprung in Broadcast.

HOW a back stairs burglar may be photographed for the police by a hidden "radio eye" will be demonstrated by former Radio Commissioner O. H. Caldwell in a broadcast over KSD at 5 o'clock tomorrow. A "burglary" will be staged in the studios, and the photograph taken by the radio "eye" will be developed and given to newspaper men. . . . By the end of this month many sponsored programs will have dropped off the chains for the summer, some of them never to return. . . . The new Canadian station which on June 1 will replace WXYZ, Detroit, as a CBS chain link, is CKWO, a 5000-watter at Windsor. . . . An elaborate international broadcast will mark the 100th anniversary of the invention of the telegraph by Samuel Morse. The WEAF chain will carry the program, in which Miss Leila Livingston Morse, a granddaughter of the inventor, will have a part. The program is set for noon next Saturday.

• • •

Socialist Convention Broadcast May 22.

THE first political convention broadcast of the year over a network will come from that of the Socialists at Milwaukee. Norman Thomas will be among the speakers at the convention. The broadcast is to begin at 6 o'clock Sunday, May 22, and will come over the WJZ chain.

• • •

Art Gillham Now on WBBM.

ART GILLHAM, "the whispering pianist," who was on WIL for a long time, is featured by WBBM, Chicago (770kc) at 9:45 a. m. Tuesday, Thursday and on Sunday at 12:30 noon. . . . Roxy is expected back on an NBC chain with a weekly program in the fall. . . . Carlton Coon, co-director with Joe Sanders of the Coon-Sanders orchestra and one of the best known orchestra leaders in radio, died in a Chicago hospital the past week of blood poisoning. He and Sanders began broadcasting over WDAF, Kansas City, with their Kansas City Nighthawks orchestra and did their first chain broadcast in 1929. . . . Carveth Wells, the explorer, having concluded his radio series, is preparing for a trip to Russia. . . . Bert Lahr, the comedian, spent most of a day recently in auditions in the NBC studios in New York. . . . Philips Lord, of Seth Parker fame, is to play a philosophically minded country doctor in his projected five day a week series on the WEAF network. A new cast, except for Lord and one or two others, will be required for each 10-minute program. . . . Cliff Edwards, the "Ukelele Ike" of vaudeville, will begin a WEAF chain series on May 17. . . . Blossom Seely and Benny Fields also may be featured in a chain series soon.

• • •

Career Talks From Great Britain.

RUNGS OF THE LADDER, a series of talks in which British notables will tell the stories of their careers, will be carried by the CBS chain and KMOX starting at 2:20 tomorrow afternoon. J. H. Thomas, M. P., will be the first speaker. The son of poor parents, he rose to be British Secretary of State for the Colonies, Lord Privy Seal and Minister of Employment, and Dominion Secretary. William Henry Davies, the poet; Lord Beaverbrook, the newspaper publisher; Lord Ashfield, head of London's subway system; C. B. Cochran, the London theatrical producer, and John Masefield, the poet, also will speak in this series from England.

• • •

School of the Air Concludes Sessions.

THE SCHOOL OF THE AIR on the CBS chain has just concluded its third year. It was carried by 78 stations and comprised 97 educational broadcasts. Men of note in many fields were among the speakers. There were a number of special programs from Europe. Stimulation of original classroom work was the main object of the broadcasts. More than 35 per cent of the letters received on this series came from adults outside of educational circles, many of them giving as a reason for listening a desire "to keep up with our children." The School of the Air will be repeated next fall and winter.

• • •

Schuette to Direct Broadcasters' Fight.

APPOINTMENT of Oswald F. Schuette, who led the independent radio manufacturers in their fight against the so-called "Radio Trust," to direct the copyright activities of the broadcasters is interpreted by Martin Codel as indicating that radio may soon have a leader who will play a role similar to that of Will Hays for the movies. Schuette will virtually direct the policies of the broadcasters in their effort to combat the demands of the American Society of Composers, Authors and Publishers for 5 per cent of the gross income of stations. In his new post, Schuette will work with the National Association of Broadcasters, which has for members about a third of the stations in this country and nearly all of the more important ones. He also will carry into Congress a fight to win recognition and protection of radio as a major user of music.

• • •

Prohibition Repeal Week Radio Drive.

MRS. CHARLES H. SABIN, national chairman of the Women's Organization for Prohibition Reform, and Mrs. Archibald B. Roosevelt, national chairman for Repeal Week, will speak over the CBS chain at 9 o'clock next Sunday night. Mrs. Sabin will outline her organization's campaign against the eighteenth amendment. Mrs. Roosevelt will open the Repeal Week drive, which is to begin formally the following day, when members will be enrolled and funds raised throughout the country.

• • •

WHAS to Use 25,000 Watts Next Sunday.

WHAS, Louisville, Ky., plans to broadcast with 25,000 watts power next Sunday, when it will officially become a link in the CBS network, and to increase gradually to the 50,000 watts, which it is authorized to use on the 820 kc. channel. From 6 to 6:30 next Sunday, the CBS chain will carry a WHAS welcome program in the shape of a playlet dramatizing episodes in the history of Kentucky. Listeners in the St. Louis region will find WHAS of special value, as it will give them a CBS station to tune in when KMOX does not carry certain chain programs. WHAS has been carrying NBC programs, using 5000 to 10,000 watts power.

• • •

Goldman's Band On Air June 13.

EDWARD FRANKO GOLDMAN'S band concerts, which will be broadcast several times a week over NBC chains, will begin June 13 and continue until Aug. 18. They will come, as in previous years, from the Mall in Central Park, New York. . . . The CBS chain will broadcast descriptions of 50 outstanding turf events at leading tracks this summer. In addition, there will be descriptions of some of the more important steeplechases. Thomas B. George will be the principal announcer for this series. . . . . Lily Pons of the Metropolitan Opera is billed as soloist for the Home Circle concert at KSD next Sunday afternoon. She has delayed her return to France to sing this final radio recital. . . .

• • •

Dr. Glenn Frank, president of the University of Wisconsin, will be the speaker in the fifth program, at 4 p. m. Thursday, in the exchange series between the CBS chain and the British Broadcasting Corporation.

• • •

Fishermen should find of interest the talks of Bob Becker on WGN at 8 o'clock Sunday nights. Tonight Becker will tell of a North woods fishing paradise so isolated that a man must build his own log raft, and of using balsam wood floats in the streams in the Brazilian jungles.

Daytime Tomorrow on Local Stations.

6:30 a. m. KFUO — Meditation, Rev. Walther, Organ.
7:00 a. m. KSD—Gene and Glenn. KMOX—Little Jack Little. KWK—Social period. WIL—Popular program.
7:15 a. m. KSD—Flying Fingers. KMOX—Woody's Close. KWK—Dad and Jean.
7:30 a. m. KSD—Top of the Morning. KMOX—Tony's Scrap Book. KWK—Beautiful Thoughts.
7:45 a. m. KMOX—Rhyme and Song. KWK—Dance orchestra.
8:00 a. m. KSD—Pie Plant Pete. KMOX—Ida Bailey Allen. WEW—The Day's Dedication. WIL—School program.
8:15 a. m. KSD—Green and De Rose. KMOX—Madison Singers. KWK—Clara, Lu and Em. WIL—Children's program.
8:30 a. m. KSD—Harriet Braun, violinist. KMOX—Sweet and Hot. KWK—Our Daily Food. WIL—Morning Moods.
8:45 a. m. KSD—Contralto solo. KWK—Lown's orchestra.
9:00 a. m. KSD—To be announced. KMOX—Office Boy Antics. WIL—Serenaders. KWK—Mrs. Goodiss.
9:15 a. m. KSD—Household Institute. KMOX—Phantom violin. WIL—Studio. KWK—Dance orchestra. WEW—Aunt Sammy's chat.
9:30 a. m. KSD—Marionettes. KMOX—Melody Parade. WIL—Melody Man. KWK—"Romance" program.
9:45 a. m. KMOX—Home Economics program. KWK—Black's Orchestra. WIL—Dixie Trio.
10:00 a. m. KSD — Circle program. KMOX—Brewer's Orchestra. KWK—Merrimen Quartet. WIL—Girl of My Dreams.
10:15 a. m. KSD—Real George Washington. WEW—Parents' Forum. KWK—Cleaning Suggestions. WIL—Song recital. KMOX—Women's program.
10:30 a. m. KSD—Black and Gold Orchestra. KMOX—Columbia Revue. KWK—Orchestra. WIL—Dance orchestra.
10:45 a. m. KMOX—Quartet. KWK—Talk.
11:00 a. m. KSD — Luncheon music. KMOX—Women's program. WIL—Banjo Melodies. KWK—Soloists.
11:15 a. m. KWK—Radio Bazar. WIL—Old-time songs.
11:30 a. m. KSD—The Venetians. KMOX—Vesey's orchestra. KWK—Farm and Home Hour. WIL—String ensemble.
11:45 a. m. KMOX—Marathon program. Also WIL.
12:00 m. KSD—Health talk. KMOX—Farm service program. WEW—Farm Reporter's program. WIL—Studio orchestra.
12:15 p. m. KFUO—Devotion, Rev. Sabisky; organ, vocal.
12:30 p. m. KWK—Talk. WIL—Ray and Bob, guitarists.
12:45 p. m. KWK—"Homemakers' period. WIL—Hot Timers.
1:00 p. m. KSD—The Revolving Stage. WIL—Otto Reimert's orchestra. KMOX—Ruth Nelson, organ.
1:20 p. m. KWK—Talk. KMOX—Salon Orchestra.
1:30 p. m. KSD—Women's review. KMOX—Piano recital. KWK—Soloists.
1:45 p. m. KMOX—Novelty quartet. KWK—Music. WIL—Studio.
2:00 p. m. KSD—Fun Concert. KMOX—Orchestra. KWK—Frank and Ernest. WIL—Police releases.
2:15 p. m. KSD—Talk. KMOX—Rungs of the Ladder from London. KWK—Diane Craddock, blues, and Herb Berger. WIL—Butler and Brown.
2:30 p. m. KSD—Today's program. KMOX—Tenor and organ. WEW—Piano recital. KWK—Orchestra. WIL—Frolic.
2:45 p. m. KSD—Lady Next Door.
3:00 p. m. KMOX-KWK—Baseball game.
3:00 p. m. KFUO—Reading Circle; music. WIL—Bill and Bud.
3:15 p. m. WEW—Soloist. WIL—Bob Lee.
3:30 p. m. WIL—Matinee Melodies.
3:45 p. m. WEW—Musicale.
4:00 p. m. KSD—The Songsters. WEW—Fifteen Minutes of Good English.
4:00 p. m. KSD—Dinner music. WIL—Allen Clarke. WEW—Music.
4:15 p. m. KSD—"Skippy." WIL—Musicalities. WEW—Violin recital.
4:30 p. m. KSD—Soldiers Three. WIL—Soloist. KMOX—Hall's Orchestra.
4:45 p. m. KSD—June Purcell. KMOX—Sing a Crowder's heroine. WIL—Orchestra. WEW—Talk.



JOHN CHARLES THOMAS

BARITONE of the concert and opera stages who will sing in the Home Circle concert over KSD at 5 o'clock this afternoon.. KSD is able to carry this concert because the time has been changed.

In the Studios

By PETER DIXON.

SPONSORS are being flooded with offers of big stage names for their programs as the result of Ed Wynn's humorous programs. Jack Benny, a Broadway master of ceremonies, is already aboard the bandwagon with George Olsen's orchestra. Dozens of others are being offered. Leon Errol has suddenly become a "great bet" for a comedy program, according to several promoters. If any of the stage folk make good, it will be a surprise because radio has generally depended on developing its own talent. Most of radio's best bets, such as Gene and Glen, Amos 'n' Andy and others have been small town developments or Chicago finds. The act of Moran and Mack is a classic example of attempting to adapt stage material and presentation to the microphone. When they used the material of their own stage acts, they were great, but when they tried to get new material, they slipped. Changing lines daily is no mean feat. Radio acts have learned to try for chuckles instead of broad laughs and to keep the chuckles consistent.

Cartoonists may be the next class of public entertainers to try radio. John F. Royal of NBC thinks Rube Goldberg is a great bet for radio. Pat Sullivan, who draws the cat comics, is reported to have been approached. Skippy's success on the air waves has been so-so. The greatest success of comic strips in radio was "Mr. and Mrs.," which now is off the air.

The Moonshine and Honeysuckle cast consists of Louis Mason, as Clem; Ann Elstner as Cranker; Sara Haden as Piney; Bradley Barker as Bones and Therese Wittler as Gypsy.

Special Broadcasts and Much Fine Music Today

At 7:00 A. M.

KWK — Children's program (chain). Milton J. Cross, master of ceremonies.
KMOX—Ernest Hares, organist.

At 7:30.

KMOX—Marathon program.

At 7:45.

KMOX—Ernest Hares, organist.

At 8:00.

KMOX—Bible Broadcaster.
KWK—Dad and Jean.

At 8:30.

KWK—Children's program.
KFUO — Service: "Counseling Mothers," Rev. Doerffler.

At 9:00.

KMOX — Religious Education program by Sunday School Council. Sunshine Trio.
KWK—Musicale (chain).
KFWF—Service: Address, Rev. E. C. Hartmann. Organ.

At 9:15.

KMOX—Maj. Smith's Chorus.
KWK—Brussells Pro Art String Quartet (chain).

At 9:30.

KMOX—Voice of St. Louis concert by the Washington University Glee Club. Clay Ballew, baritone, soloist (chain).
"Sun and Moon" (Gretchaninoff); "Gospodi Pomilui" (Lvovsky); "The Drum" (Gibson); "Fight, Washington Fight," (Williams); "Deep River" and "Old Man River."
WENR, WOC, WOW, WHAS—Maj. Bowes' Capitol Family program, featuring Westell Gordon, tenor; Waldo Mayo and string ensemble (chain).

At 9:45.

KWK—Musicale.

At 10:00.

KFUO—Bible lesson: "The Famine of Samaria."
WJZ, KOA, WCKY — "Careless Love," Negro dramatic sketch (chain).
WEW—Sodality program.

At 10:15.

KWK—Orchestra.
KFWF—Piano, Organ and Bible Readings.

At 10:30.

KWK—Yvonne D'Arle, soprano (chain).
WEW — Mission Crusade program.
KMOX — Broadcast from Berlin (chain. Also WCCO, KMBC, KFAB, KRLD). Arnold Zweig will speak on "Has Europe Fought Its Last War?"

At 10:45.

KFUO—Service, Rev. Doerffler. Music.
KWK — Crime Control program. Talk by J. Weston Allen, formerly Attorney-General of Massachusetts, who exposed Charles Ponzi, the "financial wizard."
WEW—Music of high mass and sermon.

At 11:00.

WDAF — Irene Harding, organist (chain).
KWK—At Home concert.
KMOX — Service of Fourth Church of Christ Scientist.
KMBC, WCCO, KFAB—"Builders of America" (chain). Address, "From Serfdom to Freedom," by Victor Olander, secretary-treasurer of the American Federation of Labor.
WMAQ, WLW, WSM — Symphony concert, conducted by Erno Rapee (chain).
WIL—Third Baptist Church service.

At 11:30.

KWK—Mother's Day Program.
WFAA, WSM, WSB, KVOO—"Pop" concert, under the direction of Walter Logan.
WCCO, WBBM, KFAB—St. Olaf choir of Minneapolis (chain).

At 12:00 (noon).

KMOX—Eight Sons of Eli and the Howard Twins, piano duo (chain. Also WBBM).
KWK—Leslie Howard and the London String Quartet (chain. Also WMAQ, WLW).
KFUO — Organ recital, Martin Burmeister.
WGN—Verne Buck, violinist, and organ.
WIL—Salon orchestra.

At 12:30.

KSD — "Moonshine and Honeysuckle," Browning Mummery, tenor (chain). Also WMAQ, WDAF).
KMOX — Church of the Air (chain). Rabbi Walsey of Philadelphia will speak.
KWK — Kay's orchestra and Browning Mummery, tenor (chain).

At 1:00.

KSD—Wayne King's orchestra (chain. Also WOC, WOW, WDAF).
KWK—Friendly program (chain, WJZ, WSB, KTHS, KVOO, WFAA). Dr. J. Stanley Durkee.
KMOX — Symphonic concert, Howard Barlow, conducting (chain. Also KMBC, KFAB, WCCO). Tosca Seidel, violinist, soloist.
Overture to Semiramide ..... Rossini
Orchestra.
Concerto No. 5 in A Major ..... Mozart
Allegro aperto
Adagio
Tempi di menuetto
Tosca Seidel and Orchestra
Serenade ..... Harda-Auer
Tosca Seidl and Orchestra
Romeo and Juliet ..... Tschaikowsky
Orchestra.
WGN—Laurence Salerno, baritone.
WEW—Musicale.
WIL—Legion program.

At 1:15.

WIL—Melody and music.
WGN—String ensemble.

At 1:30.

KSD—Stars of Tomorrow concert by talented children of St. Louis and vicinity.
"Onward Christian Soldiers" (Sullivan), saxophone quartet, Frances Lofford, William Lyford, Monica Pitchford, David Procter; "That Wonderful Mother of Mine" (Goodwin), Robert McCarty; "The Fighting" (Smith), Frances Lofford, Chorus; "Valse in E Minor" (Chopin), Dorothy Brown, pianist; "Polonaise" (Wieniawski), Anne Meredith, violin; "Songs My Mother Taught Me" (Dvorak), saxophone quartet; "Ah Bien Aimee" (Schutt), Mildred Jacobie, pianist.
KWK—Mario Chamlee, tenor, and orchestra (chain. Also WMAQ, WLW). This is the final program in this series. Chamlee is to sing: "Out of the Dusk," "Forgotten," "I Look Into Your Garden," "The Unforseen," and "Annapolis."
WEW—Talk by F. M. Wilson.
WIL—Bobby Stubbs' Music.

At 1:45.

WIL—Olympian Quartet.
WEW — Webster College program.

At 2:00.

KMOX—Community Forum: the Rev. Louis W. Forsey, assistant professor of English at St. Louis University, will speak on 'A Tribute to Motherhood." Dr. Paul E. Kubitschek, director of the St. Louis Child Guidance Clinic, is to talk on "Every Day Is Mother's Day." Edward Galloway, baritone, will sing songs appropriate to Mother's day.
WIL—Spotlight Players.
WEW—Question Box.
KWK—Songs of Home Sweet home; string ensemble, male quartet, soprano, baritone and William Vickland, narrator (chain. Also WLS).
KSD—Jane Froman and Roy Shields orchestra (chain. Also KYW, WOC-WHO, WOW, WDFA).

At 2:15.

KSD — John Fogarty, tenor (chain).
WIL—Music room.

At 2:30.

KSD—Program from the Haus Vaterland restaurant in Berlin. This restaurant has a dozen or so dining halls, each featuring music and entertainment of a different nation (chain. Also WOC, WOW, WDAF).
KWK — Leopold Spitalny's orchestra; Gil and Demling, comedy team (chain. Also WENR). Navarro Sisters, quartet, soloists.
WIL—Sparklers.
WEW—Vocal recital.
KMOX—Concert by the 70-voice choir of Grace Methodist Church, St. Louis. Special program in honor of "Home and Mother," Montgomery Lynch, director; Miss Montgomery Lynch, organist.

At 3:00.

KMOX — "Japan and the League," talk by Inazo Nitobe (chain.)
KFUO — Foreign language program. Rev. Kothe. Music.
WIL—Foster's orchestra.
WEW—Marie Kelly, pianist.
KWK—Sabbath Reveries (chain. Also WMAQ, WSM, WFAA, KVOO). Dr. Charles L. Goodell.
"Jesus Lover of My Soul," "Blessed Assurance," "Break Thou the Bread of Life" and "Rock of Ages."
WENR, WOC, WOW, WDAF—String quartet (chain).

At 3:15.

KMOX—Pastorale concert by orchestra; soprano, and Roger Kinne, baritone (chain. Also KFAB). Andre Kostelanetz will conduct.
Waltz Serenade for Strings ... Tschaikovsky
Orchestra.
Lotus Land ..... Cyril Scott
Leon Goldman, violinist.
With Love Along ..... Klemm
Julia Mahoney.
In Elizabethan Days ..... Kramer
Orchestra.
Mother o' Mine ..... Tours
Roger Kinne.
Chinese Dance ..... Crist
Orchestra.
WEW—Musicale.

At 3:30.

KFUO — Shut - in Program. "The Testimony of the Comforter," Prof. Sommer. Music.
WIL—Musical Personalities.
KWK—Ernie Holst and his orchestra (chain. Also KYW, WLW, KOIL).
KMOX—Children's Program.

At 3:45.

KMOX—Tony Cabooch.
WEW—Violin recital.

At 4:00.

KMOX—Legion program.
WBNR, WOC, WOW, WDAF—Catholic program (chain), KSD can no longer carry this program because of schedule changes.
KWK—Lange's Orchestra.
WIL—Stars on Parade.
KWK—"Every Mother's Son," a dramatic production by Dr. Gene Chiaschiaeger, a German radio playwright (chain).
WEW—George Washington Bicentennial program.

At 4:15.

KMOX—Lindenwood Faculty recital.

At 4:30.

KSD — Our American Schools (chain. Also WOC, WOW, WDAF, WHAS). S. D. Shankland, secretary of the Department of Superintendence of the N. E. A., and Dr. Ivan Booker, of the N. E. A. Research Department, will discuss "What a School Board Does."
KWK — Dave Schooler's music (chain. Also WJZ.
KMOX—"Roses and Drums," a drama with music (chain). The National Bacon Rebellion in Virginia in 1676 will be dramatized. Cecilia Loftus will play Sarah Wright, a Virginia mother of Colonial days.
WIL—Hawaiian Duo.

At 4:45.

WIL—Evening Echoe.
WEW—University hour.

At 5:00.

KMOX—Talk, "One Another's Burdens," by Dr. Julius Klein (chain).
KWK—Twilight Musicale.
KSD—Recital by John Charles Thomas, baritone, and orchestra (chain. Also WENR, WOC WHO, WOW, WDAF, WSM, WSB, KVOO, KOA).
I Love Life ..... Mana Zucca
Valentine's Aria, from "Faust" ..... Gounod
Mother ..... John Charles Thomas
Green-Eyed Dragon ..... Charles
Just a Wearying for You—
Carrie Jacob Bond
Just for Today ..... Seaver
WJZ—Golden Blossoms (chain).
WIL—Hot Timers.

At 5:15.

KMOX—Talk; organ recital by Oscar Jost.
WABC—Alex Haas and his orchestra (chain. Also KFAB, KMBC, WCCO).
WIL—Song of the Strings.
WEW—Musicale.
WEW—Musicale by Trio composed of Rosalind Day, violin; Emily Christen, 'cello, and Frances Dawson, piano.

At 5:30.

KSD—Moshe Paranoff, soloist, and orchestra (chain).
KWK—"The Three Bakers," featuring Sylvia Fros (chain. Also KYW, WLW), Billy Artz's orchestra.
WIL—Radio Church.

At 5:45.

KMOX—Golden's orchestra and Rondoliers quarter (chain. Also WGN).

At 5:55.

KSD—Ball scores.

At 6:00.

KSD—Rubinoff's orchestra and soloist (chain. Also WLS, WOC, WOW, WDAF). Harry Richman is to be master of ceremonies if recovered from an accident.
KMOX—Concert by Ernest Hutcheson, pianist, and symphony orchestra (chain. Also KMBC, WCCO).
Concerto in A Major ..... Mozart
First movement
Prelude and Fugue in B flat ..... Bach
Capriccio in B flat ..... Scarlatti
Hutcheson
The Little Windmill ..... Couperin
Toccata from Sonata in A Major ..... Paradies
Concerto in G minor ..... Saint-Saens
Third movement.
KWK — McCravy Brothers (chain).
KFWF—Vesper service.
WGN—Symphony concert.

At 6:15.

WJZ—Violin Twins (chain).
KWK—David Earle, pianist.

At 6:30.

KMOX—"The Traveler" (chain. Also WGN). Harlow Wilcox and Westphal's orchestra.
KWK — Prohibition debate by George Gordon Battle, noted New York attorney, and Stanley High, editor and writer (chain. Also WLW, KDKA). Battle will advocate repeal of the eighteenth amendment, and High will oppose.

At 6:45.

KMOX—Talk on children by Angelo Patri (chain. Also WGN).

At 7:00.

KSD—"Our Government," David Lawrence (chain. Also WOC, WOW, KVOO, WLS).
KMOX—Belle Baker and Jack Denny's orchestra program (chain. Also WGN, WOWO, WCCO, KMBC).
KWK—Ralph Kirbery, baritone, male quartet, mixed quartet (chain. Also KYW, WLW) and Armbruster's ensemble.

At 7:15.

KSD—Album of Familiar Music, Frank Munn, tenor; Mary McCoy, Veronica Wiggins (chain. Also WOC, WOW, WENR).
KWK—Stag party (chain. Also WLW, KYW). Male quartet and orchestra directed by Ivan Rudisill. Count Felix von Luckner is to relate more of his sea adventures.

At 7:30.

KFWF—Questions and answers.
KMOX — Harry Sosnik, pianist, and his band; Karolyn Harris, contralto, and male quartet (chain).

At 7:45.

KWK—"Making the Movies"—Comedy sketch by Raymond Knight and Katherine Renwick (chain. Also WLW). Male quartet and Armbruster's orchestra.
KSD—Countess Albani; Revelers' quartet and Black's orchestra (chain. Also WENR, WOW, WDAF, WOC, WSM, KOA).

At 8:00.

WIL—Theater program.
KMOX—Variety Show. (Chain. Also WBBM). Donnie's orchestra.
KSD—"What Would You Do?" (chain. Also WDAF, WOW, WSB).
WGN—Bob Becker's fishing tips.

At 8:06.

KSD—Musings—John Brewster (chain. Also WENR, WOC, WOW, WDAF). Poetry reading with incidental music.

At 8:15.

KWK—"The Singing Master," choir, quartet and Harry Frank (chain. Also WLW, WMAQ).
KSD—Second NBC Orchestra Award concert (chain. Also KYW, WOW, WDAF, KOA, WEAF).

At 8:30.

KMOX—Ziegfeld's Radio Show, featuring Will Rogers, Billie Burke, Ray Dooley, stage comedienne, June Knight, Jean Sargent, Charles Carlile, tenor; Eddie Dowling, Florenz Ziegfeld and Al Goodman's orchestra.
WIL—Organ recital.

At 8:45.

KWK—Madrigals of May (chain. Also WENR, WJZ).
WIL—Allister Wylie, pianist.

At 9:00.

KMOX—The Gauchos (chain).
WIL—Orchestra.
WIL—Lange's Orchestra.

At 9:15.

KFUO—Devotions. Rev. Nigner. Music.
WGN—Dream Ship concert.
KMOX—Artists' Musicale.

At 9:30.

KWK—Piano Moods; Lee Sweetland Ilamay Bailey (chain. Also WENR).
WABC, WCCO—Duchin's orchestra.
WEAF, WOC, WDAF, WOW—Sunday at Seth Parker's (chain).
WIL—Legion program.

At 9:45.

KMOX—Talk.
WIL—Dream Boat.

At 10:00.

WEAF, WOC—Black's orchestra (chain).
KWK—At the piano; Edith Gordon, soloist.
KMOX — Coon-Sanders' orchestra (chain).
WIL—Foster's orchestra.
WJZ, WENR, WLW, KSTP—William Stoss' orchestra (chain).

At 10:30.

KMOX—Musicale.
WABC—California Melodies (chain. Also KFAB).
KWK—Jansen's Orchestra.
WIL—Dunker's Club.

At 11:00.

KMOX—Dream Pictures.
WIL—Studio Frolic.

At 11:15.

KMOX—Tony Cabooch.

• • •

"Ladies and Gentlemen of the Radio Audience" is taboo as a general introduction for programs of the WEAF and WJZ networks. It is to be reserved for such occasions as the broadcasting of an address by the President. One purpose is to reduce the verbiage in announcements. Another new rule restricts the giving of announcers' names in broadcasts unless essential in connection with some particular program.

KSD PROGRAM WEEK OF MAY 8th

CENTRAL STANDARD TIME—550 Kilocycles

Daily 7:45, 8:40, 9:40, 10:40, 11:40 A. M.; 12:10 and 12:40 P. M. Complete Market News Service, Weather Reports and New York Stock Quotations Direct From the St. Louis Merchants' Exchange. 12:50 P. M. News Bulletins.

NBC NETWORK SERVICE

Sunday, May 8

12:30 P. M.—Moonshine and Honeysuckle.
1:00 P. M.—Wayne King's orchestra.
1:30 P. M.—Stars of Tomorrow.
2:00 P. M.—Jane Froman and orchestra.
2:15 P. M.—John Fogarty, tenor.
2:30 P. M.—International Broadcast from Germany.
4:30 P. M.—"Our American Schools.
5:00 P. M.—Circle Program.
5:30 P. M.—Orchestral Gems.
5:55 P. M.—Final Ball Scores.
6:00 P. M.—Rubinoff's Orchestra.
7:00 P. M.—David Lawrence.
7:15 P. M.—Album of Familiar Music.
7:45 P. M.—A Mother's Day Tribute.
8:00 P. M.—"What Would You Do?"
8:00 P. M.—Parisian Entertainer.
8:15-9:15 P. M.—NBC Orchestra Award Program.
9:15 P. M.—Official Weather Forecast.

Monday, May 9

7:00 A. M.—Gene and Glenn.
7:15 A. M.—Flying Fingers.
7:30 A. M.—Top of the Morning.
8:00 A. M.—Pieplant Pete.
8:15 A. M.—Breen and De Rose.
8:30 A. M.—Harriet Braun, violinist.
8:45 A. M.—Contralto solo.
9:00 A. M.—To be announced.
9:15 A. M.—Household Institute.
9:30 A. M.—Marionettes.
10:00 A. M.—Circle Program.
10:15 A. M.—Real George Washington.
10:30 A. M.—Black and Gold Room Orchestra.
10:45 A. M.—A Thought for the Day.
11:00 A. M.—Luncheon music.
11:30 A. M.—The Venetians.
12:00 M.—Health talk.
1:00 P. M.—"The Revolving Stage."
1:30 P. M.—Women's Review.
2:00 P. M.—Pop concert.
2:30 P. M.—To be Announced.
2:45 P. M.—The Lady Next Door.
3:45 P. M.—The Songsters.
4:00 P. M.—Dinner music.
4:15 P. M.—"Skippy."
4:30 P. M.—Fiddlers Three.
4:45 P. M.—June Pursell.
5:15 P. M.—Baseball Scores.
5:15 P. M.—Sonata.
5:30 P. M.—Musical Revelries.
5:45 P. M.—The Goldbergs.
6:00 P. M.—String Quartet.
6:30 P. M.—Male Quartet and Orchestra.
7:00 P. M.—Gypsies Orchestra.
7:30 P. M.—The Parade of the States.
8:00 P. M.—National Radio Forum.
8:30 P. M.—"Do You Remember?"
9:00 P. M.—Official Weather Forecast.
9:01 P. M.—Russ Columbo's orchestra.
9:15 P. M.—Lopez's Orchestra.
10:30 P. M.—Late Dance Music.

Tuesday, May 10

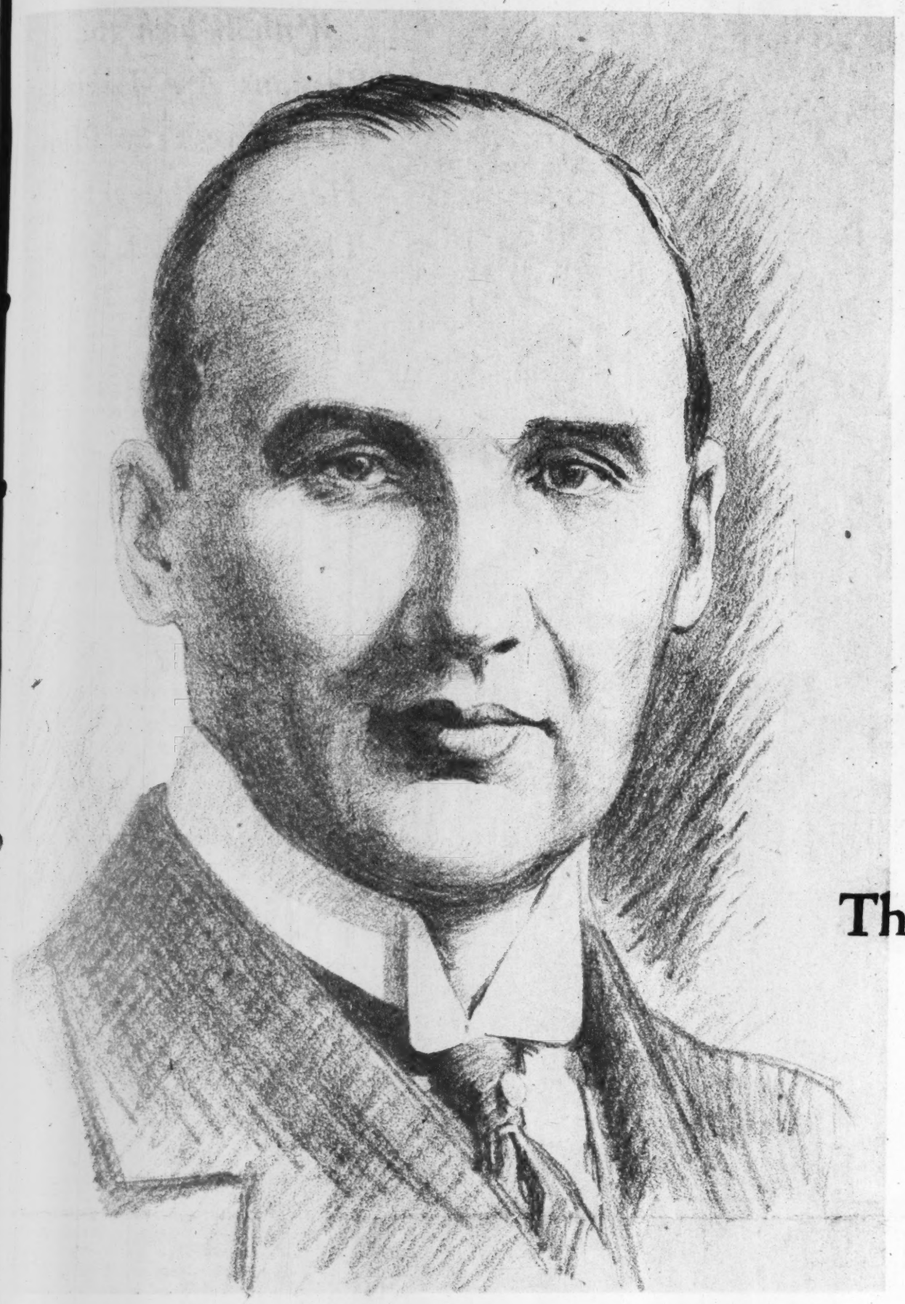
7:00 A. M.—Gene and Glenn
7:15 A. M.—The Laugh Club.
7:30 A. M.—Top of the Morning.
8:00 A. M.—Pieplant Pete.
8:15 A. M.—Breen and De Rose.
8:30 A. M.—Sparkling Music.
8:30 A. M.—Pie Plant Pete.
8:45 A. M.—Breen and De Rose.
9:00 A. M.—"Your Child."
9:15 A. M.—Household Institute.
9:30 A. M.—Marine Band.
10:00 A. M.—Circle program.
10:15 A. M.—The Real George Washington.
10:30 A. M.—Black and Gold Orchestra.
10:54 A. M.—A Thought for the Day.
11:00 A. M.—Classic Varieties.
11:30 A. M.—Luncheon music.
12:00 M.—The Merry Madcaps.
1:00 P. M.—Young Artists' Light Opera Program.
1:30 P. M.—Women's Review.
2:00 P. M.—The Magic of Speech.
2:30 P. M.—Tea Dansante.
2:45 P. M.—The Lady Next Door.
3:45 P. M.—Garden Melodies.
4:00 P. M.—Dinner music.
4:15 P. M.—"Skippy."
4:30 P. M.—To be announced.
4:45 P. M.—Back of the News in Washington.
5:00 P. M.—Mid-Week Hymn Sing.
5:10 P. M.—Final Ball Scores.
5:15 P. M.—"Melody Trail."
5:45 P. M.—The Goldbergs.
6:00 P. M.—Vocal soloists and orchestra
6:30 P. M.—Dramatized story.
7:00 P. M.—"Gay Vienna."
7:30 P. M.—Ed Wynn and Don Vorhees' Band.
8:00 P. M.—Dance orchestra.
8:00 P. M.—Official weather forecast.
9:01 P. M.—Russ Columbo's orchestra.
9:15 P. M.—"Opry House."
9:30 P. M.—Calloway's Orchestra.
9:45 P. M.—Beale Street Nights.
10:00 P. M.—Dream Singer.
10:00 P. M.—Hample Orchestra.
10:30 P. M.—Simmons' Orchestra.

Wednesday, May 11

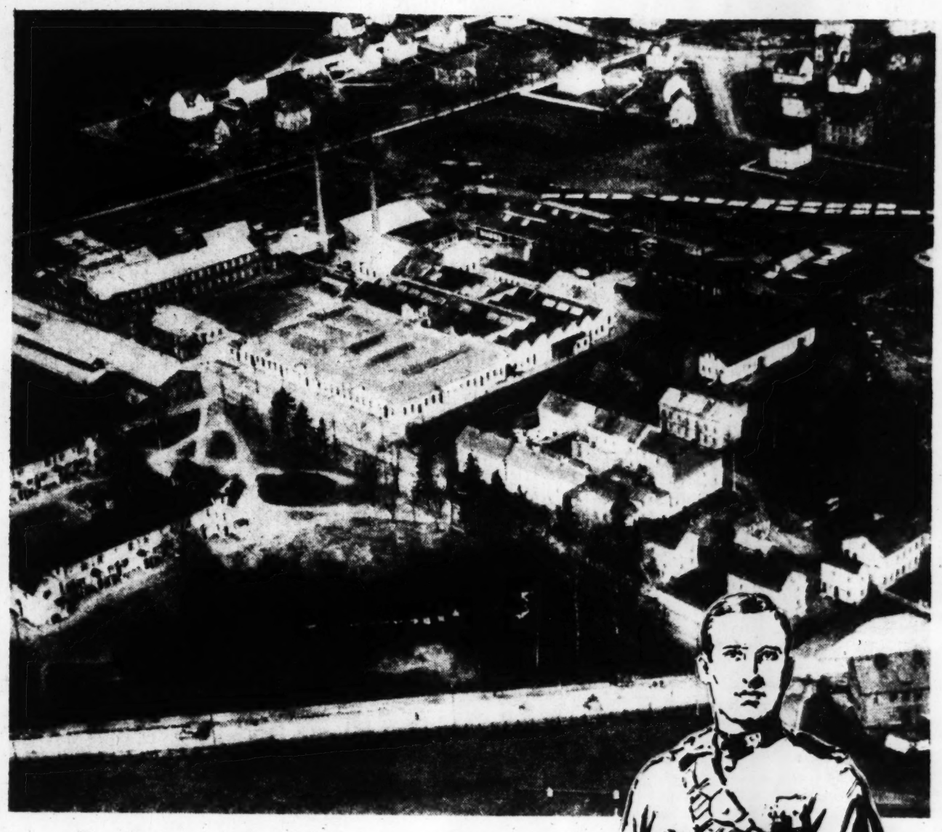
7:00 A. M.—Gene and Glenn.
7:15 A. M.—The Laugh Club.
7:30 A. M.—Top of the Morning.
8:00 A. M.—Pieplant Pete.
8:15 A. M.—Food talk.
8:30 A. M.—Elizabeth Mdy.
8:45 A. M.—Betty Crocker.
9:00 A. M.—Keeping up With Daughter.
9:15 A. M.—Household Institute.
9:30 A. M.—Marionettes.
10:00 A. M.—Circle program.
10:15 A. M.—The Real George Washington.
10:30 A. M.—Black and Gold Orchestra.
10:54 A. M.—A Thought for the Day.
11:00 A. M.—Instrumental Soloist.
11:15 A. M.—New York Board of Trade Luncheon.
12:00 M.—Child study.
1:00 P. M.—With a Senator's Wife in Washington.
1:30 P. M.—Women's Review.
2:00 P. M.—The Pilgrims.
2:30 P. M.—To be announced.
2:45 P. M.—Lady Next Door.
3:45 P. M.—Florence Wightman's Orchestra.
4:00 P. M.—Dinner music.
4:15 P. M.—"Skippy."
4:30 P. M.—To be announced.
4:45 P. M.—Merle Thorpe.
5:00 P. M.—Parisian Entertainer.
5:10 P. M.—Final Ball Scores.
5:15 P. M.—Intermezzo.
5:30 P. M.—Shackley's Orchestra with guest artists.
5:45 P. M.—The Goldbergs.
6:00 P. M.—"Big Time."
6:30 P. M.—"Old Counselor" and orchestra.
7:00 P. M.—Orchestra with guest artist.
7:30 P. M.—The Choristers and Orchestra.
8:00 P. M.—Grantland Rice; string orchestra and "guest" speakers.
8:30 P. M.—Artists Service Musicale.
9:00 P. M.—Official Weather Forecast.
9:01 P. M.—Nellie Revell.
9:15 P. M.—Lopez's Orchestra.
10:30 P. M.—Jesse Crawford, organist.

Thursday, May 12

7:00 A. M.—Gene and Glenn.
7:15 A. M.—The Laugh Club.
7:30 A. M.—Top of the Morning.
8:00 A. M.—Banjoleers.
8:15 A. M.—Sparkling music.
8:30 A. M.—Pie-Plant Pete.
8:45 A. M.—Breen and De Rose.
9



Ivar Kreuger.



The main plant of the Swedish Match Company at Tidaholm, Sweden.



Kreuger as a member of the South African militia.

The World-Shaking Crash of a Colossus

The Rise and Fall of Ivar Kreuger, the Swedish Match King, Who Was Once Regarded as an International Industrial Giant But Is Now Denounced, Even in His Own Country, as a Fraud and a Crook.

By GUY FORSHEY

Of the Post-Dispatch Sunday Magazine Staff

A FALLEN colossus of finance, crumbled into an ugly heap, lies beneath the wreckage of the great international match trust, which came to grief recently with losses to investors exceeding half a billion dollars. It was a glamorous, heroic figure once. It is not a very heroic figure now. And the deeper the investigators delve into the overlying tangle of forged bonds, worthless stocks, fictitious property and falsified balance sheets, the less heroic it becomes.

Not only does the investigation show that the supposedly impregnable financial structure made up of Kreuger & Toll, the Swedish Match Company, the International Match Corporation and some 200 smaller subsidiaries was a house of cards. The world has learned with greater astonishment that Ivar Kreuger himself, the great "industrial wizard," who built it all, was a fraud and a crook. That is the part that is hardest to believe. The Swedish match king, under his halo of romance, was a super-criminal who conducted his criminal operations on a scale quite as magnificent as that on which he manufactured and sold matches. As a manufacturer, he was capble of turning out three-fourths of the world's supply of matches. As a criminal, he was capable of forging $100,000,000 of bonds in one block.

The whole world of industry and investment trusted Ivar Kreuger. In the years since the war he had risen almost to the height of a financial god. He was the richest man in Europe and more powerful than a monarch. He was a lender of hundreds of millions to governments, a stabilizer of money and credit in international markets, a genius of organization and promotion. Premiers and Presidents and high treasury officials often consulted him. One government after another granted him monopolies for the manufacture of his products. Money poured into his hands from experienced investors and novices alike. Probably never in the history of industrial promotion was there another man whose mere name inspired such confidence. People who had no knowledge whatever of finance or stock values put their savings in Kreuger securities without hesitation because they regarded his reputation as a virtual guarantee against loss. They thought he couldn't lose. Much less, they thought, could he cheat. But he could do both. In time he did both, as recent developments have disclosed. When he could no longer hope to conceal his irregularities he killed himself. He ended his life with a revolver in his Paris apartment on the morning of March 12.

As it turned out, Kreuger had been dead for three weeks or so before the public learned he was a criminal. For some time there had been rumors in various quarters that the Kreuger companies were due to meet with financial difficulties in March or April, and for several days previous to the match king's demise there had been heavy liquidation of Kreuger securities on the New York Stock Exchange. But aside from this heavy selling and a sharp decline in the market immediately after the suicide, there was no evidence that all was not well with the far-flung Kreuger enterprises.

IN VIEW of the magnitude of his operations, however, the Swedish Government deemed a thorough investigation advisable and, on the company's own application, appointed a commission of experts to look into the affairs of Kreuger & Toll, the Stockholm banking house and holding company through which more than 200 subsidiary concerns were financed and operated.

The very first finding of this commission was sufficient to send the whole structure tumbling down. It operated like the push of a woodsman against a tree that is already cut off and stands tottering momentarily before it falls.

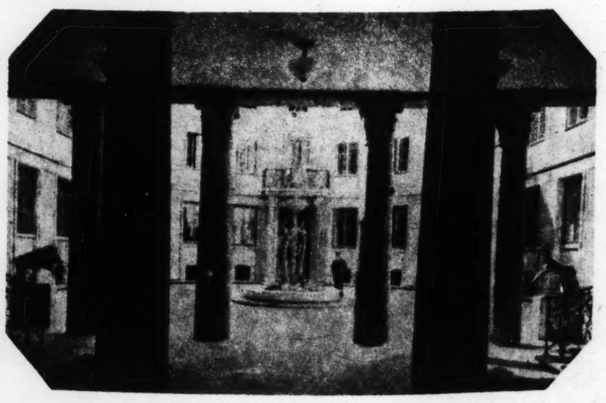
With the auditors' disclosure that Kreuger had falsified the books of his company and "grossly misrepresented" its condition, Sweden was plunged into what amounted to a business crisis. Investors of that country alone had put more than $200,000,000 into the various stocks and bonds of the match monopoly, and most of this represented the savings of persons of moderate means. Kreuger securities of all issues fell to new low levels in all the major markets of Europe and America. The Swedish Government passed emergency loans of $30,000,000 to save banks which had been stranded by the company's difficulties, and, to stem the outpouring of Kreuger stocks, ordered them taken off the list on the Stockholm Bourse.

The blow to American investors was second only to that dealt to Sweden's own, for with the Kreuger collapse Americans faced the loss of all or most of $250,000,000 to $300,000,000 they had put into the match king's enterprises. The International Match Corporation, American subsidiary which controls most of the Kreuger interests outside of Sweden, was hurled into receivership and declared insolvent, its officers admitting that the corporation was without funds and unable to meet its May 1 interest payments on its $50,000,000 of bonds.

As the investigation continued, it became more and more problematical whether the companies could be salvaged and attention was centered on ways to liquidate assets to the best advantage of the thousands of duped investors. For the Kreuger collapse, it was obvious, was not a business failure. It was the natural outcome of a colossal fraud, one of the greatest frauds in the history of finance.

A falsified balance sheet for the year 1930 was only the beginning of the investigators' discoveries.

They found that the misrepresentation and juggling of accounts, obviously done under Kreuger's personal direction, extended all the way back to 1925. In many cases, the accountants found, entries in the books eliminated large balances owed to the parent concern by Kreuger and subsidiary companies, while liabilities to other subsidiaries also had been eliminated.



The courtyard of the Swedish Match Company building in Stockholm. The statuary and fountain are by Carl Milles, the famous Swedish sculptor.

In other instances, the book assets were found to be entirely fictitious. Duplication of assets appeared on the books of associated companies, and frequently entries for assets greatly exceeded the items they purported to represent. The manipulation of accounts, moreover, extended to the profit and loss accounts of the different companies concerned, profits for some years having been fictitiously increased. The examiners even found Kreuger had set up dummy directors and non-existent companies and had withdrawn staggering sums running far into the millions from the coffers of Kreuger & Toll. What he did with this money is not yet known, although it is known that he was a heavy loser in the markets in spite of his reputation as the "man who never gambled."

THE discovery of his operations as a forger was the high light, however, that put all other disclosures into eclipse. Looking into his personal effects, locked in a safe in his mysterious "secret room," the examiners found 42 Italian Treasury bonds of 500,000 pounds denomination, a block which computed by normal exchange rates, aggregated, roughly, $100,000,000. These bonds, it developed, were printed in Stockholm by Kreuger himself, who took copper plates to a printer and emphasized the need for absolute secrecy. The plates were found in the safe along with the address of an engraver who apparently had made them. The bonds were printed in English and ostensibly signed by the Italian monopolies board, but the signatures were clumsily done and were easily detected as forgeries with the aid of a microscope. Just what use Kreuger had made of the bonds or what use he expected to make of them has not been definitely determined. It is believed to be probable, however, that he meant to use them —or perhaps already had used them —as assets upon which to float further Kreuger & Toll issues of securities.

Discovery of this mammoth forgery stripped away the last trace of the romantic glamour that had grown up about the name of Ivar Kreuger. Swedish newspapers characterized him as "a cool defrauder and gambler, who for many years wore the mark of a criminal." The fact, too, that he had embarked upon his criminal operations as early as 1925 created a profound impression. Up until this disclosure came, many had excused his irregular transactions on the ground that they were caused by the world financial crisis and were merely intended as temporary measures to serve until the depression had blown over. But these charitable attempts at justification were soon abandoned. About the kindest explanation to be heard now is one that attributes his operations to a form of megalomania so pronounced as to place him definitely in the category of the insane.

Kreuger's personal peculiarities and methods that once set him apart from other men and contributed to the aura of romance that grew up about him have been subject to various interpretations since his real character has come to light. It appears now that some of his eccentricities which formerly were revered as accompaniments of genius were really clever posing. They all helped build up the Kreuger legend and fitted his purposes as a defrauder very well. Of these peculiarities there were many.

In the years subsequent to 1917, when he was rising to his full stature as head of a world monopoly, he was often referred to as "Europe's man of mystery." Little was actually known about him. Few persons, even in his home city of Stockholm, knew him by sight. There was as much curiosity about him in Stockholm, where he maintained his headquarters, as in New York, where he came on mighty financial errands once or twice a year, or in European capitals, where he sometimes negotiated match monopolies in return for staggering loans to governments. As to his tastes, habits, mode of life, prejudices and opinions, his fellow townsmen knew next to nothing.

It seems he was known best for the things he didn't do. He never made speeches. He never attended banquets or royal levees. He never accepted decorations from governments he had financed or assisted. He never held an honorary office or appeared on the lists of contributers to fashionable charities. What he gave he gave in secret.

HE HAD a notorious disinclination for dining out and entertained only in his own home. He never granted newspaper interviews except on two or three occasions when he was the subject of sketches in American magazines. With all his promotion projects, he never had a public relations counsel or a publicity department, and until recent years he never permitted himself to be photographed. As recently as 1929, it is said, there was only one picture of Sweden's favorite son available in all Sweden, and that one, which, of course, was copied by all the larger newspapers, was an old passport photograph.

On his travels, Kreuger never took along a corps of secretaries, no matter how much business there was to be transacted. It was seldom that he took any secretary at all. And even though he was rated as the richest industrialist in the world, next to Ford and Rockefeller, he never was attended by bodyguards or followed by private detectives. He went about alone.

(Concluded on Page 7.)

When the Bolsheviks Make Fun of Themselves

The Intense Seriousness With Which the Russians Are Taking Their Five-Year Plan Has Not Prevented Them From Making Jokes About It.

By KEITH KERMAN

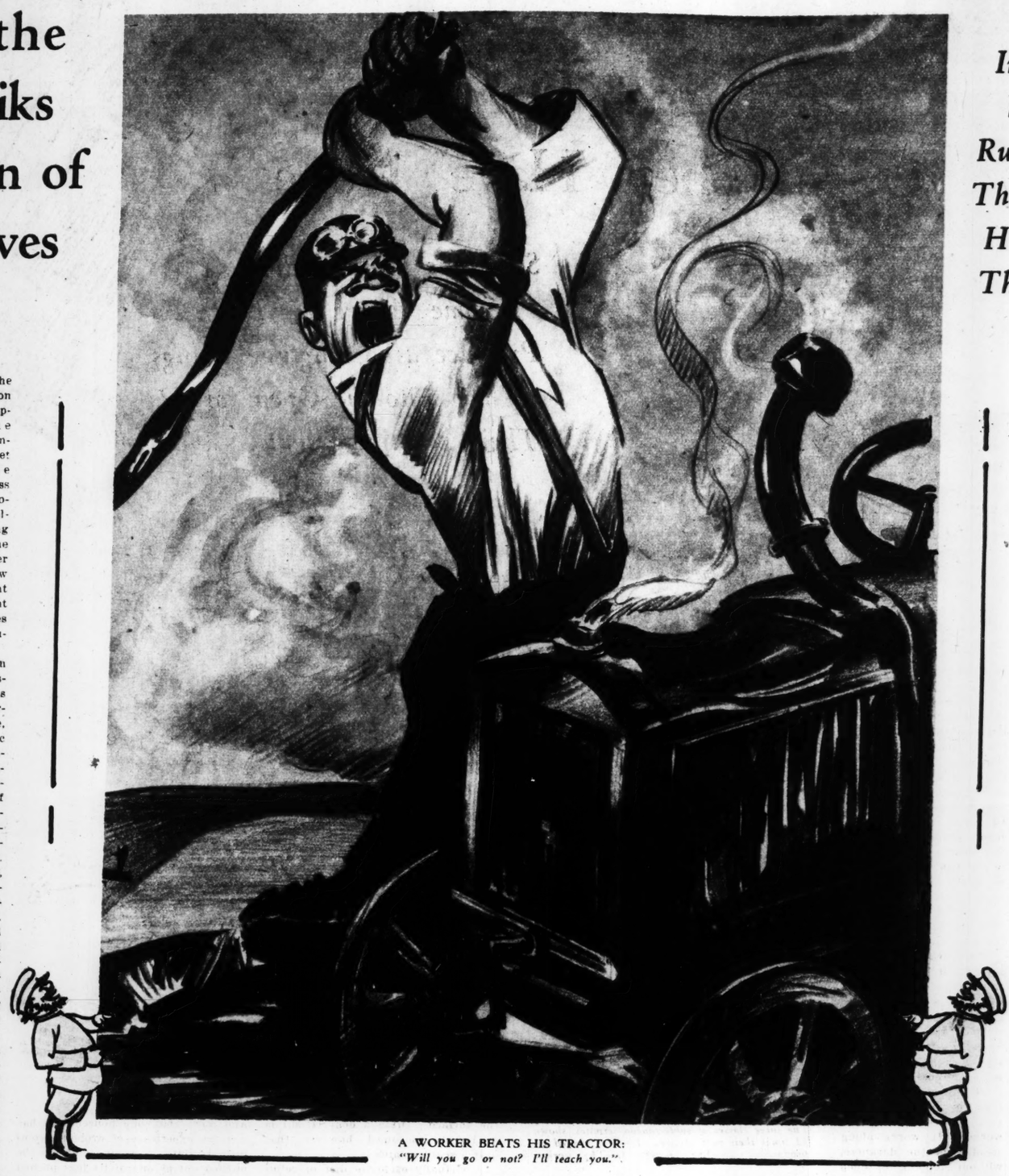
Of the Post-Dispatch Sunday Magazine Staff



CONSIDERING the stern suppression of all internal opposition to the present government of Soviet Russia and the deadly seriousness with which its program for the development of the country is being pushed, one may wonder whether the Communists who rule the land ever joke about the job. Can they view the great politico-economic movement which engrosses them with sufficient detachment to see in their struggles and problems and mistakes certain humorous aspects, and smile at them?

The three pictures reproduced on this page seem to answer the question. They jest about certain aspects of the Soviet regime. And they certainly represent an official attitude, for they are taken from the comic periodical, "Crocodile," which is published in connection with the newspaper Pravda (meaning Truth) of Moscow. Pravda is the official organ of the Central Committee of the Communist party, whose Secretary-General, Stalin, is the dominating figure in the government of the U. S. S. R. In these satirical drawings, therefore, it might be said that Russia, under the very eye of its most exalted ruler, ventures to laugh at itself.

A. L. Lindel, teacher of industrial relations in the Hadley Vocational School of St. Louis, obtained the publications in which these pictures appeared while on a visit to Russia. Accompanied by his wife, and part of the time traveling with a party of other American tourists, he made a tour of the country which began at Leningrad, took in most of the important industrial centers, and included a four-day boat trip on the Volga River. He observed Russia at work and at play and talked with all the Russians he could. He discovered that "right away" usually meant some time as far as possible in the future, "tomorrow," probably never; and that "What does it matter?" was an expression of wide popularity. He was unable to decide whether Russians most enjoyed an American cigarette or an argument. Yet he found the youngsters with whom he came in contact, boys and girls in their 'teens or early twenties, intelligent and enthusiastic—and they were doing most of the work.



A WORKER BEATS HIS TRACTOR:
"Will you go or not? I'll teach you."

There seemed to be little laughter in Russia. What there was came mainly from these young people, who had been educated under the Communist system. Intensely earnest about the five-year plan and the whole program designed to convert their country into a sort of heaven on earth, they still, it seemed to Lindel, could laugh at some of the nation's imperfections, such as are illustrated on this page.

The picture showing a worker belaboring a refractory tractor as he would a balky horse is satirically titled, "Good Care of Tractors." The worker is saying: "Will you go or not? I'll teach you to be stubborn!" There is obvious acknowledgment here of the handicap which the ignorance of a majority of its people imposes on Russia's development. American engineers, and almost everybody else who has had opportunity to observe such work, say many of the Russians are childishly unfamiliar with tools used in the new industrialism. The picture grinningly admits it.



THE TWENTY-SEVENTH COMMISSION (OF INSPECTION) ARRIVES.

THE scene of consternation in an office is captioned: "The twenty-seventh commission (of inspection) arrives." While the drawing may be intended to reflect on workers who are alarmed by frequent check-ups of their activities, it also appears to be a dig at the indefatigable supervision maintained by the Government over business, or officiousness, or misdirected zeal on the part of some officials. The urn in the foreground of the picture bears the inscription: "Here rest the ashes of Chief A. Ivanoff. He held out for 26 inspections.

Another kind of human frailty is lampooned in the third drawing. Russian newspapers are in the habit of sending writers to look over large industrial projects and report on them. But often the writers spend their time on such assignments in loafing in a hotel and playing chess instead of gathering the information they were sent to get. Such shirkers are portrayed in this picture, which has the title: "Writers at Large Projects." One of the journalistic chess players says: "You may as well give up." And his companion in sloth answers: "No wonder! With noise like this it is impossible to concentrate."

There are many such jibes in the comic papers, and almost all of them are concerned with some phase of the industrial program. For example, a reprehensibly selfish and short-sighted charcoal burner is represented as saying, "Let the coal industry fall short; I have plenty for my samovar." In another picture two groups of experts are shown studying plans. One group is in charge of the lumber industry in a certain region, the other in charge of the coal industry in another region. The question is asked: "What holds their interest?" Obviously, it is the plans; the experts are quite absorbed in them—and getting out no lumber or coal.

The jests about the charcoal burner and the plan-obsessed experts appeared in the comic paper Vozhak, also a supplement of Pravda. In the same publication was a satrical article on the present Russian plan of government. And there was a picture of a little man, wedded to the delights of the table, who was announcing, "Give me a chicken, and while I am eating you may build anything you please."

PRIVATIONS due to the Governments policy of limiting the comforts of its people in order that more money may be spent for industrial development are often taken lightly and philosophically. In one of the larger Russian cities Lindel was shown the sights by a learned professor who wore a large, very noticeable patch on the knee of one trousers leg. The professor was not at all embarrassed. He had bought all the trousers he was allowed to buy that year at "necessity" prices, he explained; if he bought more he would have to pay luxury prices. He preferred to buy books and such things with his spare funds. His associates didn't mind his patches, anyway; they had patches of their own.

Relics of monarchical Russia may be expected, of course, to arouse aversion rather than amusement. The droshky, for instance, is being taxed out of existence as an anachronism in the era of machine worship that exists in Russia today. Taxicabs are encouraged and their fares are much lower than those of the horse-drawn vehicles. But even a droshky simetimes is not without its humor. Lindel rode in one whose driver, in plying his whip, used a windup so prolonged and elaborate that a baseball pitcher could have spread it over three innings. The Bolshevik guide, himself, had to laugh at it.



HOW REPORTERS COVER A LARGE INDUSTRIAL PROJECT.
"You may as well give up! No wonder! With noise like that it is impossible to concentrate."

The



By a Member of the Post-D
Sunday Magazine Staf

CERTAIN
nate reside
St. Louis ar
ity are find
these sprin
an interest
lamentable
i. e., tha
houses are
devoured b
ites. They are finding it out
the insects, their presence pr
unsuspected, are making their
appearance in the open. A
termites thus reveal themsel
cause, like many other creat
this time of year, they are in
their love is of a peculiar kin
does not relish darkness.
them out into the sunshine,
new wings and eyes, ready for
ecstatic nuptial flight.

A householder, seeing the in
or just outside his abode re
them or is uneasy enough
what they are, and takes step
fesult the whole termite colo
its good thing; finds itself
from the house, whose succule
work would have kept the tr
nourished for years—or until
or something broke through
game had not been given aw
lost now—the welfare of th
munity traded for an hour of
poor playthings of passion.
the devastation wrought
among the termites.

People whose houses have
vaded by the wood-eating ins
scarcely be expected to appre
tragedy of all this from the
viewpoint. If there is any
to be expended they need
selves. There is a very goo
that by the time the termit
has been discovered in a hou
been working there long en
make expensive repairs
New floors may have to be
door frames or window fr
stalled, perhaps weakened su
beams must be replaced. Ma
sands of dollars are spent
neighborhood every year for
pairs and for protection agai
insects, and it has been estim
the bill for the whole Unite
in almost all parts of which t
abounds, is more than $40,00
nually.

But even those whose pr
destroyed by the termite mus
some remarkable qualities a
its deplorable addiction to w
termites have a highly organi
munistic society, in which ev
ber has a job and each functi
ried out by a section of th
especially equipped for it.

Termites are often call
ants, but they are not ant
are hundreds of varieties,
main groups are found in t
try: the subterranean and
dwelling types. The latter
the less numerous in th
States, having been noted
the coastal fringe of the
states. The subterranean
however, have been report
most every state and are r
for most of the insect d
buildings. It is this ground
bug which has caused so
sternation among property
and around St. Louis in rec

These termites have their
or nests, in the ground, and
wood which furnishes their
ply through tunnels. They
more than a quarter of an
and each colony has thre
kinds of individuals. The
gray-white in color, soft-bo
armored and blind. The
slightly larger and darker,
large, armored head and
mandibles. It also is blind
the worker, is a sexual neu
reproductives form a third
are the ones which acquire
wings and emerge into the

The Devouring Termites and the Damage They Have Done

St. Louis Householders Become Aware of Their Presence as Springtime Brings Them Into the Open for Their Nuptial Flights.



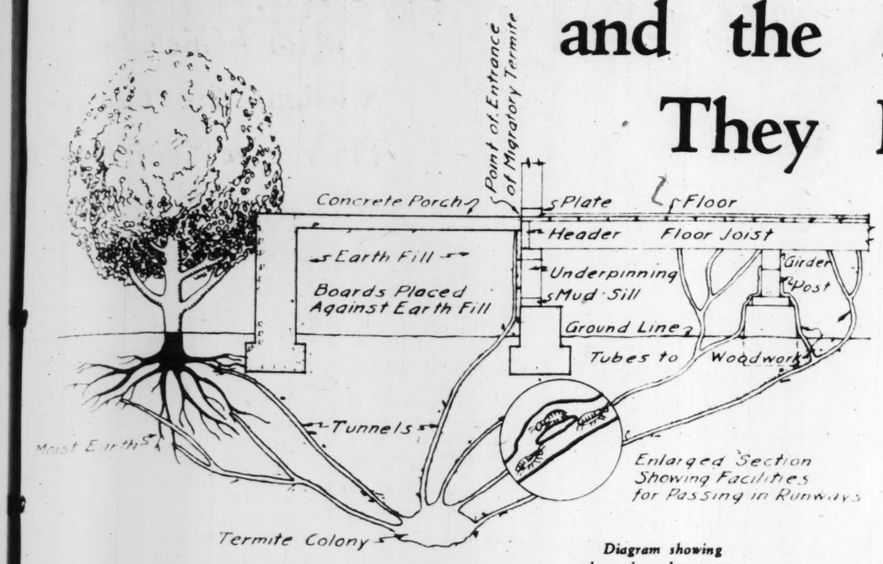


Diagram showing how the subterranean termites attack a building from underneath.



The three classes of subterranean termites, shown 12 times their natural sizes. 1.—The winged reproductive. 2.—The soldier. 3.—The worker.

By a Member of the Post-Dispatch Sunday Magazine Staff

CERTAIN unfortunate residents of St. Louis and vicinity are finding out, these spring days, an interesting but lamentable thing, i. e., that their houses are being devoured by termites. They are finding it out because the insects, their presence previously unsuspected, are making their annual appearance in the open. And the termites thus reveal themselves because, like many other creatures at this time of year, they are in love and their love is of a peculiar kind which does not relish darkness. It sends them out into the sunshine, sporting new wings and eyes, ready for a brief, ecstatic nuptial flight.

A householder, seeing the insects in or just outside his abode recognizes them or is uneasy enough to learn what they are, and takes steps. As a result the whole termite colony loses its good thing; finds itself barred from the house, whose succulent wood work would have kept the tribe well nourished for years—or until a floor or something broke through—if the same had not been given away. All lost now—the welfare of their community traded for an hour of bliss by poor playthings of passion. Such is the devastation wrought by love among the termites.

People whose houses have been invaded by the wood-eating insects can scarcely be expected to appreciate the tragedy of all this from the termites' viewpoint. If there is any sympathy to be expended they need it themselves. There is a very good chance that by the time the termite colony has been discovered in a house it has been working there long enough to make expensive repairs necessary. New floors may have to be laid, new door frames or window frames installed, perhaps weakened supporting beams must be replaced. Many thousands of dollars are spent in this neighborhood every year for such repairs and for protection against these insects, and it has been estimated that the bill for the whole United States, in almost all parts of which the termite abounds, is more than $40,000,000 annually.

But even those whose property is destroyed by the termite must grant it some remarkable qualities aside from its deplorable addiction to wood. The termites have a highly organized, communistic society, in which every member has a job and each function is carried out by a section of the colony especially equipped for it.

Termites are often called white ants, but they are not ants. There are hundreds of varieties, but this main groups are found in this country, the subterranean and the wood-dwelling types. The latter are much the less numerous in the United States, having been noted chiefly in the coastal fringe of the Southern states. The subterranean termites, however, have been reported in almost every state and are responsible for most of the insect damage to buildings. It is this ground-dwelling bug which has caused so much consternation among property owners in and around St. Louis in recent years.

These termites have their colonies, or nests, in the ground, and reach the wood which furnishes their food supply through tunnels. They are little more than a quarter of an inch long, and each colony has three distinct kinds of individuals. The worker is gray-white in color, soft-bodied, unarmored and blind. The soldier is slightly larger and darker, and has a large, armored head and formidable mandibles. It also is blind and, like the worker, is a sexual neuter. The reproductives form a third caste. They are the ones which acquire eyes and wings and emerge into the open air in spring—sometimes also in fall—to mate, each pair then forming a new colony. Their bodies are dark, so they are often mistaken for ants, despite the fact they do not have the ant's wasp waist. The king and queen of the colony, of course, belong to the reproductives.

According to one theory, all the members of a colony are alike when born, and it has been suggested that they grow up into different types because some conscious control within the colony is exerted over their development; perhaps by varying the feeding methods some of the young termites can be evolved into workers, some into soldiers and some into reproductives, to suit the colony's requirements.

The workers must have a pretty dull time. They provide the food for all the others as well as themselves, gnawing away wood and carrying it down to headquarters. All the work of constructing tunnels, repairing breaks, preparing nests, maintaining the colony's fungus garden, is done by the worker. It works along steadily in the darkness, without stopping for sleep or recreation. And when it becomes incapacitated for work it is promptly killed and its body is added to the cellulose food supply stored in the fungus garden.

THE soldiers are strictly home guards. Their business is to protect their colony from invasion, the chief enemy being ants. When not so engaged the soldiers apparently have nothing to do. But when any break occurs in a runway, any breach through which enemies might get in, the soldiers hasten to the spot and line up in the opening, with their heads pointed outward. They remain thus on guard until workers finish repairing the break. It is thought that they also direct the workers in such emergency jobs. The soldiers are effective fighters only when they can keep their heads toward the foe, for the rest of their body is unarmored, and taken in the flank or rear, they are easy prey. Since they are slow-moving creatures, this weakness in their armament makes them poor troops for operations in the open, and they don't attempt to carry a battle beyond their own territory.

The reproductives have one romantic adventurous interlude in their humdrum lives. When mature, with compound eyes and wings, they go out to have their fling in a strange bright world. Workers make an opening in a runway, and while the soldiers stand guard to prevent any enemies from getting in, the reproductives crawl out, never to return. Most of them perish, victims of other insects or of hardships with which they are not equipped to cope. But a few from each swarm survive their nuptial flight, and creep into dark crannies to found new colonies, each pair setting up a separate establishment and becoming its king and queen.

Back in the darkness, their wings and sight gone, they spend the rest of their days in a married existence more tedious than any which sends human beings moaning to Reno. The colony is formed by children of the king and queen, hatched by the queen at the rate of 30,000 to 50,000 a day. And when the labyrinthine underground city is established, the king and queen are immured in a cell from which they never emerge, the doorway being too small for them to pass through. Food is brought to them by the workers. Sometimes they live as long as 25 years this way.

Termites, invading a house, tunnel up from their underground nest and start chewing on a piece of wood that is in contact with the ground. Or, if none of the woodwork touches the ground, they can construct earthlike tubes across expanses of brick and stone which must be traversed to reach wood. They can even build these shelter tubes straight up from the ground, without support, for a short distance. Sometimes these passageways are so unconcealed that they betray to house owners the presence of the destructive insects.

Having an aversion for light, the termite is careful in eating the woodwork of a house not to break through the surface. Often a door or sill is so largely consumed, however, that only a shell remains.

A virtually exclusive diet of cellulose calls for a very special digestive apparatus. This consists, in the termite, of a force of minute protoza, which converts the cellulose into assimilable material. But it appears that these protozoa require water, so the termites, in which they live, must have access to moisture. This is supposed to account for their practice of establishing headquarters in the ground. One of the ways of combatting them is to place a repellant substance across the passageways between a nest and the house which has been invaded.

TERMITES have been found in virtually every section of St. Louis and St. Louis County. Eight of the 10 houses in one block in a suburban town were found to be infested. A number of public buildings have been invaded, including the Second Baptist Church, one of the buildings of Washington University, and a business structure at Eighteenth and Chouteau. It has been estimated that the damage they cause in the city and county easily amounts to $100,000 a year.

The ravages of the insects sometimes are disclosed with dramatic violence. In one case, a piano broke through the weakened floor and fell into the basement. The same thing happened to a sofa in another house. And more than one householder has had the experience of dropping comfortably into a chair, only to be pitched out as one of its legs pushed through the shell of polished flooring on which it rested.

A cousin of the subterranean termite common in Missouri was studied recently in Mexico by Wolfgang von Hagen, bookbinder and entomologist, who restored damaged books in several St. Louis libraries last summer. Von Hagen, who has been traveling through Mexico and Central America, encountered this termite, of the genus Eutermes, in tropical regions of the State of Guerrero, and has sent data concerning it, including photographs, to the Post-Dispatch Sunday Magazine. The account which follows is based on information he supplied.

One of the chief differences between the eutermes and other termites is that the soldiers of the former shoot a viscous fluid at their enemies through a frontal horn. The fluid is secreted in a gland in the head, and can be squirted a distance of several millimeters. Ants, the hereditary enemies of the termites, fear this weapon, for a drenching with the sticky latex soon renders them helpless, their legs held fast in the coagulating mess. And when an ant returns from the wars all gummed up with latex—having managed to get home before the stuff thickened enough to prevent all movement—he might as well not have returned. His compatriots regard him as a menace to their well-being because of the danger of others getting tangled in his bonds, so he is promptly but carefully dragged a safe distance from the nest, and left to perish.

The eutermes eat the wood of trees, and their colonies or termitaries are in the open air. But the nests have a hard covering, made partly of wood paste, which keeps out the light and ordinarily is strong enough to keep out ants as well. From the termitary, tunnels lead to trees and shrubs, sometimes extending for hundreds of feet. In outward appearance the nest resembles that of the common wasp, although much larger. The interior is a labyrinth of passages which lead to a central apartment, where the king and queen dwell.

In defending the nests, the soldiers fight with the greatest courage. No matter how big or how fierce are the ants which attack a termitary, when a break occurs in its covering or in one of the tunnels leading to it, the termite soldiers stand resolutely in the breach and give battle to the foe. Perhaps the fact that the blind warriors can't see how formidable the enemy is has something to do with their valor. At any rate, they do not fear to stand their ground against the fiercest ant in the Americas, the black, marauding eciton, which is the terror of most other insects, and even eats small animals.

THE ecitons don't do much climbing, and so seldom come in contact with the eutermes, whose nests usually are in trees. But Von Hagen was fortunate enough to see a battle between these two varieties of ants and termites—having "promoted" the event to the extent of making a breach in the wall of the termitary. His description follows:

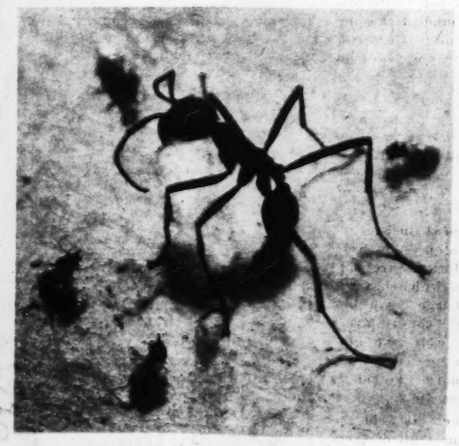
"A line of ecitons — an advance guard, or reconnoitering party—came by the termitary and noticed the breach I had made in it. Termite workers already were beginning to repair it. An ant approached and tapped one of the termites with his antennae. One could imagine him licking his chops and saying, 'Ah, here are some truly tasty morsels.' He hurried back to his companions and reported. Then the whole crowd came charging up to the termitary, followed by the rest of the regiment—black, deadly foemen whose mandibles could cut a termite in two with one snip. The blind defenders of the nest stood steadily in the breach, armored heads toward the advancing enemy. With them were the workers, carrying on the job of filling in the opening in their dwelling.

"The leading ant came up and seized one of the soft-bodied, defenseless workers. But before he could get away with his prey, soldier termites 'fired,' and the marauder was sprinkled with the sticky fluid they emit. He fell off the side of the termitary, but some of the latex stuck to the nest and the ant hung suspended by a gum-like string.

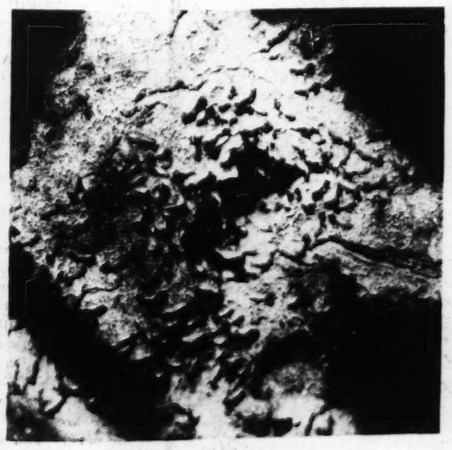
"OTHER ants reached the breach, tried to force their way inside and grab termites. They, too, were quickly smeared with latex by the home guards; some of them fell from the termitary and dangled at the end of strings of latex, others tried to hobble away. In a short time the whole regiment of ants had turned tail, given up the attack. And a little later, when I placed some termites on top of the ants' temporary nest not far away, the ants abandoned their home and stayed away until the termites left it.

"Be it remembered that these ants were the ecitons, hardy daredevils that attack wasps' nests and remove the larvae and young despite the dagger thrusts of the infuriated wasps hovering overhead. Yet they were put to flight, and, evidently, thoroughly intimidated, by the sexless, blind, clumsy little termite soldiers."

There is one invader that the eutermes seem to tolerate in their termitary, probably because they can't do otherwise. That is the Mexican parrot. The mother bird pecks a hole into the center of the termitary and lays her eggs there. It is supposed she chooses this place to leave the eggs because it is warm; another consideration may be that a food supply is available to the chicks as soon as they break out of their eggs, as termites are attracted to the spot by the noise the birds make getting out of their shells.



Soldier eutermes attacking a bellicose black ant, known as eciton.



Eutermes—workers and soldiers—around a break in their nest.

NEWEST MARVELS of MOVIE MAKE-UP



Mae Madison, as she really is, and as she looked after the first application of the wrinkles of age.

Mae Madison, with her face half young and half old.



Bela Lugosi and Boris Karloff, looking genial and aimless, and as they appeared in "Dracula" and "Frankenstein," respectively. Karloff is on the right in both cases.

Building Up Actors Into Something They Are Not Becomes More Complicated and Exacting Than Ever in Hollywood.

By A. L. WOOLDRIDGE
A Special Correspondent of the Post-Dispatch Sunday Magazine

HOLLYWOOD, California.

A TALL man swathed in a sheet left his dressing room in a Hollywood picture studio not long ago, moved swiftly to one of the sound stages, stepped through a door and closed it quickly behind him. No one saw his face, his hands or his clothing. Regularly, at the same hour each day for a period of six weeks, "the man in the sheet" duplicated the previous day's peregrination. In time, his reappearance attracted the attention of workmen.

"Who is that bird?" one asked. "What's the matter with him?"

"Goofey, I guess," another replied. "Anyone'd go goofey working around these picture plants."

But the man was not "goofey." He was appearing in a sheet under orders issued from the company's executive offices. No one was to see his make-up or his costume except members of his cast and technicians so long as he was acting in a picture then under course of production. For more than three hours each morning during that six-week period the chief of the studio makeup staff was closted with him, reshaping his face and endeavoring to transform him into one of the most sinister-looking creatures that ever walked the earth in the guise of a man. The "finished product" was to remain a thing of mystery until the picture was finished and ready to be shown to the world.

The man was Boris Karloff, celebrated English actor, making that horror picture, "Frankenstein." Millions of theater goers have seen the production and wondered, "How'd they ever make him look that way?"

At which, Jack Pierce, head of the makeup staff now throws out his chest and replies:

"You guess!"

He explains no further.

When the 'script for this picture was in course of preparation, Pierce was called into conference by executives and told the type of a creature that must be created—a mechanically made man, ostensibly pieced together from the bodies of the dead into which life was to be injected by means of electrical currents. At first, his instructions were, its flesh must appear gray and splotchy and its lips almost black. The top of its head must have a curious flat ridge like the lid of a box, with the hair fairly short and quite obviously combed over the ridge to hide the surgical defect in joining where the brain was inserted. This was to be the scientifically made criminal of "Frankenstein," which Karloff was to portray.

"Quite some order!" Pierce commented as he envisioned the task.

Nevertheless, he went to work, sketching and planning the artificial man as he envisioned him. He visited a morgue and studied the features of a man who had been dead six weeks, noting the position of the eyelids, the mouth and the parts of the face which had shrunken. From these he drew a mental picture of what Karloff must resemble when he made his appearance on the screen. The actor is six feet tall, but for the purposes of the picture he had to appear as a monster. So, with built-up shoes and padded shoulders his height was increased seven inches.

On this page is shown a picture of Karloff as he is in real life and another showing him in make-up for his role in Frankenstein. Close inspection of the latter will reveal an artificial forehead extending from the upper part of the nose to the roots of the hair and completely covering the eyebrows. A long scar on the right temple of the artificial forehead is accentuated with black grease paint. The lips are whitened until they appear colorless. The nose is built out with putty. The eyelashes are covered with thin coatings of the same material used on the artificial forehead. In general, the whole upper part of Karloff's face is "built on him," leaving the mouth and lower part movable.

Thus, with his 6 feet 7 inches of height, black clothing and lifelessly colored features, he readily became the type of phantom fiend which Universal Pictures sought.

"I have letters from all over the world asking what material I used in making that forehead," Mr. Pierce, the makeup chief says. "Many of them were from professional actors who wanted to use it. But that's my secret. Primarily, it's a composition dangerous to handle. A little, misplaced, might cause an amateur to lose the sight of an eye, and I intend letting no one fool with it."

For his appearance in "The Old Dark House" just recently put into production, Karloff's height was built up to 6 feet, 9 inches, and he appears in enormous shoes with false bottoms and a coat with a two-story addition above the shoulders (or possibly it's a story and an attic.) His nose is puttied out the same as it was in "Frankenstein" and mats of artificial whiskers are pasted on his face. His arms seem abnormally long but it must be remembered that they start several inches below the top of the padded-up coat. The artificial forehead again is in evidence.

The make-up feats of Karloff and his accomplice, Pierce, are remindful of those of the great Chaney who took most of his secrets to the grave. Lon Chaney took no one into his confidence, yet his director, Tod Browning, naturally learned how he succeeded in accomplishing many of the facial distortions which helped make him famous.

At one time Chaney appeared with one eye totally white, supposedly blinded. What he had done was to take the filmy white lining from an egg shell and lay it over the eyeball, extending it well under both the upper and lower eyelids. Lon complained after a while that the egg-lining was becoming painful and before the day's "shooting" ended, he had to remove it. But next morning he was back again with the same white eye and he finished the necessary scenes.

The tricks of the make-up specialists are as closely guarded as the dyes in the government mints although not with machine guns.

Right at the present time the country is marvelling over the dual role played by Frederick March in "Dr. Jekyll and Mr. Hyde" in which he is transformed "right before your eyes" from a handsome, debonair clubman into a hideous, monkey-faced fiend who is devoid of morals. And yet, according to make-up men, the feat was simple and painless.

The most outstanding feature was, of course, the set of artificial teeth built on a thin shell which he slipped over his real teeth and allowed to slightly protrude. Next were the distended nostrils (into which hollow, circular objects had been slipped) giving the nasal organ a flat apearance. The ears were built up and the rest was simply the application of patches of human hair (which is mounted and can be bought by the yard) and painting lines and dark circles beneath the eyes. The moments of transition from "Dr. Jekyll" and "Mr. Hyde" were accomplished with the camera out of focus, making the picture for a few seconds little more than a blur.

However, simple as it may seem, that piece of work by the make-up man is considered to be a work of art and hundreds of letters have poured into the Paramount studio commending the results.

Another outstanding piece of make-up wizardry was accomplished by Cecil Holland at the Metro-Goldwyn-Mayer studio on the face of Lewis Stone for his role in "Grand Hotel." Stone appears through the entire production with one side of his face shriveled and with an eye drawn, such as is often seen resulting from paralysis. And the actor's face really was shriveled for picture purposes.

THERE is a druggist's collation called "colodian," which, applied to the human flesh, puckers or draws the skin until it leaves deep creases. It virtually is harmless, yet it distorts the features as though gashed. This is what was used to "shrivel up" Lewis Stone's face.

"It took two hours each morning to get that side of Mr. Stone's face 'warped out of shape,' Mr. Holland says. "He sat there like an old trouper undergoing the treatment, occasionally delivering an oration in trouper language to let the make-up man know how he didn't like either him or Director Edmund Goulding or anyone connected with the work except Greta Garbo. He didn't mean it, though.

"When he got his face properly drawn, I took a piece of fish-skin, drew down that lower eye-lid and pasted it there. Thus he appeared one side of his face perfectly normal, the other warped. But when he went home each evening, the shriveled cheek had returned to its accustomed position. A touch of acetone removed the colodian."

And yet, many persons will wonder

(Concluded on Page 7.)



Lewis Stone contracting a shriveled face for "Grand Hotel."

THE ... of NA...



Captain Harry Lancaster, of the "Mark Twain."



By M. W. CHILDS
Of the Post-Dispatch Sun... Magazine Staff

THE steame... Twain is on... tial sou... journey in ... ice of the ... Waterways ... ration. She ... been chr... launched, i... and already ... pushed up the Mississippi 2373 ... freight. Now she is bound ... St. Louis with a cargo of ... food, malt extract and plateg... tons in all, contained in th... nosed barges that she pushes ... her, three abreast.

It is the opening of the fift... of navigation on the upper riv... Federal Barge Line, which op... the whole length of the Missis... up the Warrior River, was a... ment in transportation that ... out of the stress of the war ... proved a financial success b... Louis. The past two years ... sion and low water have bee... for Uncle Sam's barge line in ... ly reaches of the Upper M... This season, too, will be a te... is plain that the whole person... operating manager to new ... hand, are determined to make ... ice more than ever a cheap a... tive competitor of the railroa... run along both sides of the ...

But it is more than this. ... only link with the past, the ... vivor of the turbulent days ... growth of the railroads. F... the packets and then the lum... when the upper river, sea... season, was covered with a b... of logs. Then, for possibly ... this part of the river, betwee... and St. Louis, was dead and ...

AT LAST the Governme... urgent request of a ... business men in Minne... St. Paul, stepped in, determi... the river back into service.

The captains and the pilot... boats represent a direct link ... past. With two or three ... they descend directly from ... when a pilot was an envie... every river town and a c... lord of all he surveyed fro... ricane deck. They embody ... tion and the lore of the g... ets and they have lived to ... in this new epoch of trim... craft, using radio and every... entific aid to navigation.

The spanking new Ma... which cost nearly $200,000 ... like the old-time packet ... boat could well be. Gone a... saw decorations and the ... work on the stacks. The l... Mark Twain are clean an... Her dining saloon has the ... lle look of a laboratory. ... room has apparently all the ... of a similar station on an o... In the spacious galley is ... coal and oil burning ran... forced electric draft, for ... convenience. The engine r... orderly precision that wo... the old type of engineer ... burning engines operate ... constructed stern paddle... means of twin walking bea...

In the pilot house, too ... changes that would star...

ELS *of*
E-UP



with her face half young and half old.

monkey-faced fiend who is devoid of morals. And yet, according to make-up men, the feat was simple and painless.

The most outstanding feature was, of course, the set of artificial teeth built on a thin shell which he slipped over his real teeth and allowed to slightly protrude. Next were the distended nostrils (into which hollow, circular objects had been slipped) giving the nasal organ a flat apearance. The ears were built up and the rest was simply the application of patches of human hair (which is bunted and can be bought by yard) and painting lines and circles beneath the eyes. The nts of transition from "Dr. " and "Mr. Hyde" were achieved with the camera out of aking the picture for a few little more than a blur.

er, simple as it may seem, e of work by the make-up onsidered to be a work of art dreds of letters have poured Paramount studio commend- esults.

r outstanding piece of make- ry was accomplished by Cecil at the Metro-Goldwyn-Mayer the face of Lewis Stone for n "Grand Hotel." Stone ap- ough the entire production side of his face shriveled and eye drawn, such as is often lting from paralysis. And s face really was shriveled e purposes.

RE is a druggist's collation d "colodian," which, applied he human flesh, puckers or skin until it leaves deep t virtually is harmless, yet s the features as though This is what was used to ' Lewis Stone's face. two hours each morning t side of Mr. Stone's face ut of shape,' Mr. Holland e sat there like an old dergoing the treatment, oc- delivering an oration in guage to let the make-up how he didn't like either ector Edmund Goulding or nected with the work ex- Garbo. He didn't mean it.

he got his face properly took a piece of fish-skin, that lower eye-lid and here. Thus he appeared, his face perfectly normal, arped. But when he went evening, the shriveled returned to its accustomed touch of acetone removed

many persons will wonder

(Included on Page 7.)

THE FIFTH SEASON *of* NAVIGATION *on the* UPPER RIVER

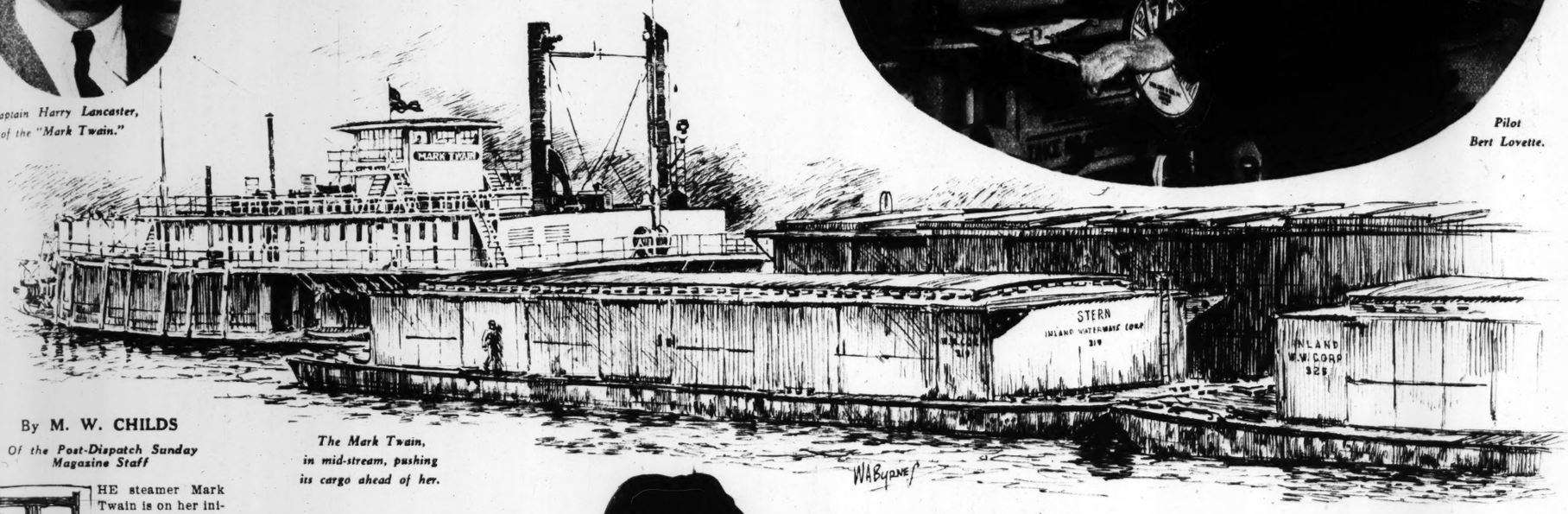


Captain Harry Lancaster, of the "Mark Twain."

The New "Life on the Mississippi" — Still in an Experimental Stage — Provides the Only Link the Valley Has With Pre-Railroad Days.



Pilot Bert Lovette.



The Mark Twain, in mid-stream, pushing its cargo ahead of her.

By **M. W. CHILDS**

Of the Post-Dispatch Sunday Magazine Staff

THE steamer Mark Twain is on her initial southbound journey in the service of the Inland Waterways Corporation. She has been christened, launched, inspected and already she has pushed up the Mississippi 2373 tons of freight. Now she is bound down to St. Louis with a cargo of breakfast food, malt extract and plateglass, 549 tons in all, contained in the blunt-nosed barges that she pushes ahead of her, three abreast.

It is the opening of the fifth season of navigation on the upper river. The Federal Barge Line, which operates on the whole length of the Mississippi and up the Warrior River, was an experiment in transportation that evolved out of the stress of the war. It has proved a financial success below St. Louis. The past two years of depression and low water have been critical for Uncle Sam's barge line in the lonely reaches of the Upper Mississippi. This season, too, will be a test, and it is plain that the whole personnel, from operating manager to newest deck hand, are determined to make the service more than ever a cheap and effective competitor of the railroads which run along both sides of the river.

But it is more than this. It is the only link with the past, the only survivor of the turbulent days before the growth of the railroads. First came the packets and then the lumber boom when the upper river, season after season, was covered with a brown web of logs. Then, for possibly 20 years, this part of the river, between St. Paul and St. Louis, was dead and deserted.

AT LAST the Government, at the urgent request of a group of business men in Minneapolis and St. Paul, stepped in, determined to put the river back into service.

The captains and the pilots on these boats represent a direct link with the past. With two or three exceptions, they descend directly from the days when a pilot was an envied man in every river town and a captain the lord of all he surveyed from his hurricane deck. They embody the tradition and the lore of the gaudy packets and they have lived to take part in this new epoch of trim, efficient craft, using radio and every other scientific aid to navigation.

The spanking new Mark Twain, which cost nearly $200,000, is as unlike the old-time packet as a river boat could well be. Gone are the jig-saw decorations and the fancy iron work on the stacks. The lines of the Mark Twain are clean and efficient. Her dining saloon has the white, sterile look of a laboratory. The radio room has apparently all the equipment of a similar station on an ocean liner. In the spacious galley is a combined coal and oil burning range, with a forced electric draft, for the cook's convenience. The engine room has an orderly precision that would dismay the old type of engineer. The oil-burning engines operate a specially constructed stern paddle wheel by means of twin walking beams.

In the pilot house, too, there are changes that would startle an old



In the radio room of the Mark Twain.

school pilot. In the old days the polit was forced to give all his orders by yanking on one or the other of the bell ropes that hung above his head. He turned the rudder by sheer muscular strength applied to a big pilot wheel. The pilot on the Mark Twain gives orders by turning the lever of a mechanical telegraph identical with those used on ocean liners. The boat's direction shifts at the touch of his hand on one or both of a pair of levers, which turn the rudder by electricity.

But oddly enough, despite all these changes, the atmosphere in the pilot house is that of the river of long ago. And perhaps the reason for this is Bert Lovette. Thirty years intervened between the two careers that Captain Lovette — everyone who is a pilot is also a captain on the river—pursued on the Mississippi. But he has lost none of the airs and graces of the old-time pilot. He might have stepped out of one of the river books by the great author for whom the Mark Twain was named.

To see Captain Lovette bring the Mark Twain and her tow around the sharp bend above Red Wing, Minnesota, is to see the artistry of the pilot in all his pristine glory. He stands very straight, looking surprisingly young and erect for all the years that have accumulated since he first began to learn the river. He has both hands on the steering levers. He bends down to sight a line against the jack-staff, on the middle one of the forward three barges. He strikes a line to the next diamond-shaped marker on the bank, sights a pair of bobbing red buoys, and gently begins to shift the steering levers. Slowly the front end of the barges responds, swings wide, so close to the west bank that the tops of overhanging willows are stirred, then the whole bulk is around and straightened out and there is the uninterrupted course of the river stretching miles ahead again. Captain Lovette does a modest tap dance in sheer exuberance.

The Government has placed hundreds of markers on the shore and hundreds of buoys, many of them lighted, in the water to indicate the channel. There are at least a half-dozen Government dredging outfits up and down the Upper Mississippi.

THESE are improvements that the old pilots knew nothing of. But nevertheless piloting a steamer with a tow of barges is not yet child's play. It would offer a few problems to the packet pilot of old.

It is like pushing a small skyscraper down the stream. The barges extend out 350 feet ahead of the steamer itself. Placed three abreast, they are nearly a hundred feet in width. The markers and buoys are there, but it is not so simple as it seems. To the uninitiated it appears to be comparable to driving a motor car along a well-marked highway. But there are a thousand things which the pilot must know that the novice would have no way of discovering from the Government markers. And often the channel shifts before Government engineers get around to shifting the buoys. The pilot must discover this from the altered surface of the water.

Because his most recent experience has been on the lower river, Lovette is not the official pilot on the Mark Twain. He occupies the steersman's berth. The captain is Harry Lancaster, whose father began his pilot's career on the Mississippi at the close of the Civil War. Captain Lancaster has been on the river ever since he was a boy. And even in the years of slackest traffic there were few seasons when he could not find a berth.



Engineer Arthur Flare.

The official pilot is Captain Louis Nyhammar. He represents the new element on the river. Scarcely more than 30, he has been a pilot since the Government barge line was started. Before that he was pilot for the River Transit Company, a private barge enterprise.

He came from Bergen, Norway, at the age of 22. From a family of navigators, he learned as a young man how to navigate the difficult coast of Norway, the treacherous inlets, the narrow dangers of the numerous fjords. River piloting is more difficult, Captain Nyhammar believes, because there are more obstacles, more uncertainty. But, of course, it is far less dangerous than skirting the rock-bound coasts of his native country. A mistake there is likely to cost craft and lives. On the Mississippi, except in rare instances, the worst thing that can happen is long and tedious delay.

Captain Nyhammar's style of piloting differs radically from that of Captain Lovette. The former is much more matter of fact about his job. Watch him as he takes the Mark Twain and her tow through the draw bridge at La Crosse, Wisconsin. It is dark, and the lights of the city are reflected in the river. All day we have come at a steady 10-mile-an-hour rate down past the magnificent bluffs that line the stream from below Lake Pepin.

Captain Nyhammar sounds the Twain's deep whistle for the draw. He turns the lever of the mechanical telegraph to the point that is marked slow. The paddle wheel turns lazily. Slowly the great draw bridge begins to open. The Twain is now drifting with the current. The bridge is opened wide. It would be a guess whether the broad tow would get through there or not. But Captain Nyhammar is never for a moment in doubt.

He focuses two powerful searchlights so that the beams fall to right and left, long, blue-white shafts of light that illumine both sides of the narrow passageway. Creeping with the current, the Twain, with its bulky tow, slips through. Now the forward barges are clear and then at last the steamer itself is out on the broad surface of the river.

Piloting at night calls for unerring eyesight and a sure hand. The port searchlight picks out a white diamond board far down the bank, throws into sudden sharp relief the overhanging trees and the steep, shelving shore. Captain Nyhammar shifts the starboard light here and there, seeking the line of buoys that marks the end of a series of wing dams. Like a giant eye, it wavers over the smooth, mud-brown surface of the water until at last it rests upon the bobbing red and white mark. In the pilot house it is dark and still. This job requires concentration.

But there is a ghostly memory of those miraculous pilots of the '50s. There were no lights, no markers or buoys of any sort. Mark Twain has written of their skill in his "Life On the Mississippi," how they felt their way along by means of shadows and vague shapes that the novice did not even see. Those men would scorn the modern pilot's aids.

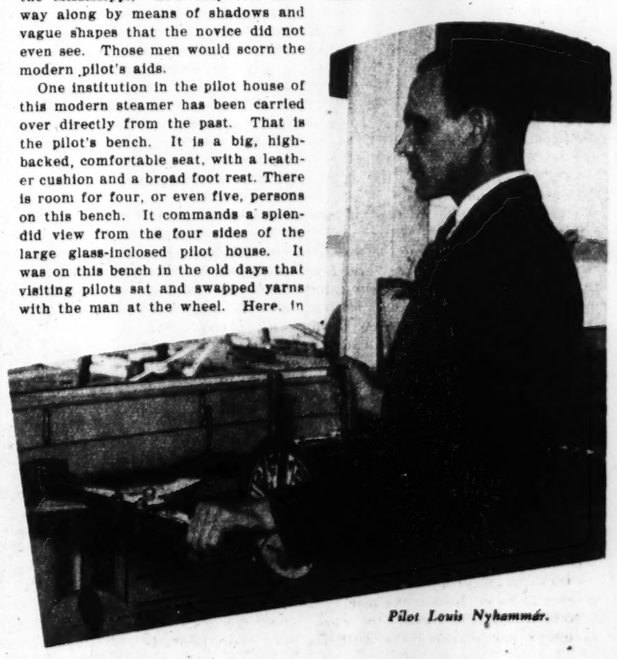
One institution in the pilot house of this modern steamer has been carried over directly from the past. That is the pilot's bench. It is a big, high-backed, comfortable seat, with a leather cushion and a broad foot rest. There is room for four, or even five, persons on this bench. It commands a splendid view from the four sides of the large glass-inclosed pilot house. It was on this bench in the old days that visiting pilots sat and swapped yarns with the man at the wheel. Here, in the present day, the pilot who is not on watch spends much of his time, as does Captain Lancaster. The latter customarily stands a regular six-hour watch, but as he has had no contact with the river above Dubuque for several years, this trip is more or less in the nature of a study trip for him.

At 8 o'clock on a Sunday morning we pass through the Dubuque, Iowa, draw bridge, just 29 hours out of the barge line terminal at St. Paul. The Twain has made a good, steady run. Late the previous afternoon Captain Lancaster had received from Director of Traffic Goodsell in St. Paul the following radiogram: "Drop barges 343 and 358 in Dubuque, take empty 335 to be dropped at Burlington, and 342 in your tow to be dropped at Rock Island. Leave Dubuque on your regular Monday afternoon schedule."

THIS means the crew and officers of the Twain, 19 in all, will have more than 24 hours in port. But before they can enjoy their shore leave the deck hands must uncouple the barges and set out those which are to remain at the Dubuque terminal. It is not unlike the process by which two freight cars would be set out.

On Monday at 4 o'clock the Mark Twain will begin the second lap of her journey to St. Louis, where she is due on that Wednesday. There again, when she runs exactly to schedule, there is a coveted 24 hours in port.

Whatever the ultimate destiny of this line, whether it becomes financially independent or whether the railroads succeed in their efforts to force it to suspend, one thing is certain: It has served to revive the traditions of the old river. It has recalled, even if faintly and remotely, the time when the Mississippi was a great artery of commerce, and that in itself is no small contribution.

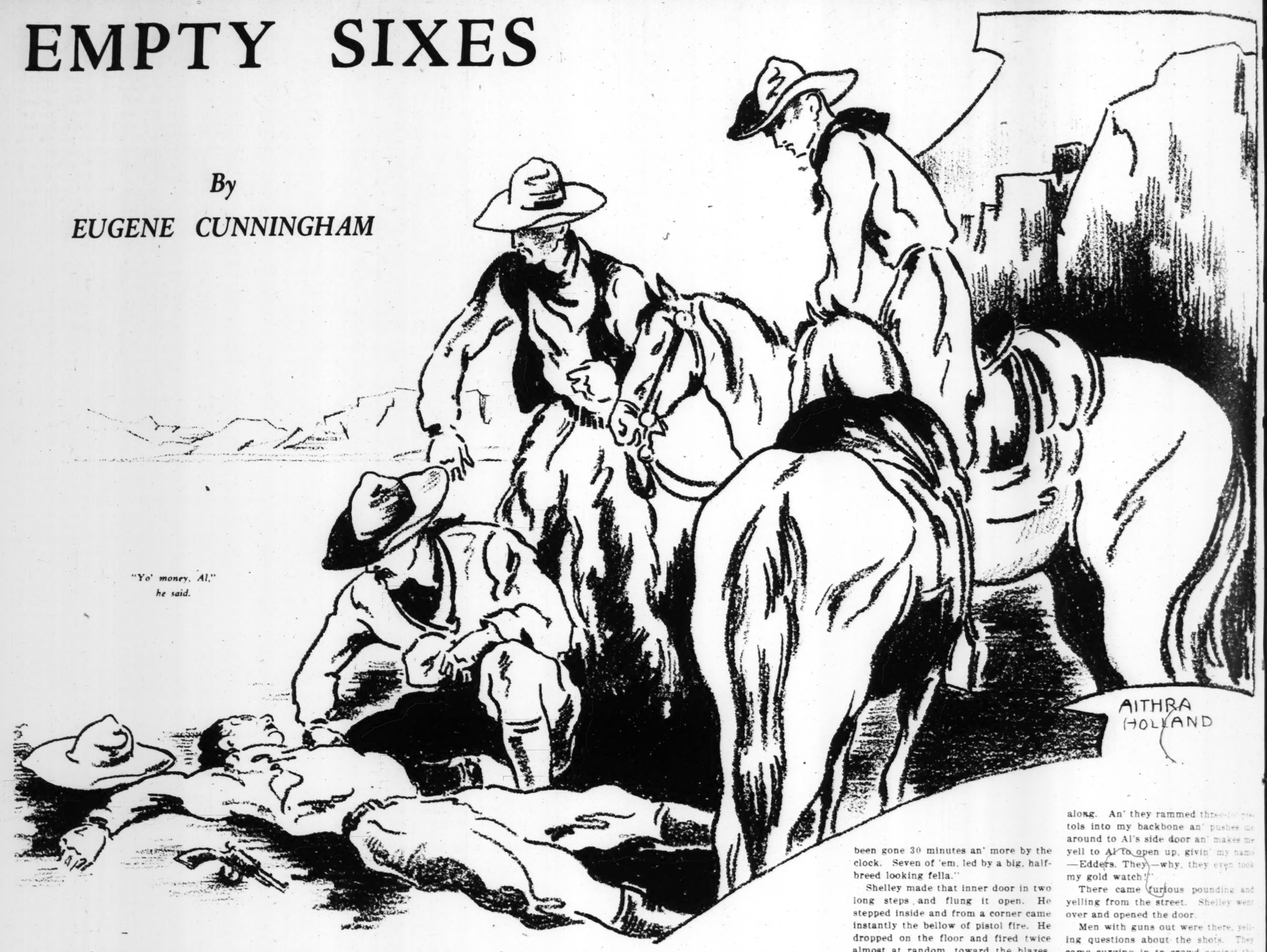


Pilot Louis Nyhammar.

EMPTY SIXES

By

EUGENE CUNNINGHAM



"Yo' money, Al," he said.

THERE was a cross-roads store and postoffice somewhere ahead of that veteran Ranger Sergeant—Shoutin' Shelley Raines. Very near, if that sudden rising thunder of shots was at the tiny settlement.

Shelley rammed the hooks to Rojo and the long-legged red horse went forward like a bullet.

He had no idea regarding the cause for all this artilleryizing around Bill Crowe's place, but he was apt to suspect Sonora Till of having a hand in everything unusual.

Long before Rojo's racing gait brought him near enough to see men, he saw the stabbing flames of the shots.

It was not hard to determine that two pretty evenly balanced factions were at war there. Whatever it was, it was his job to slide in.

He pulled in Rojo behind an old 'dobe perhaps 75 yards from Crowe's store and lifted his voice, repeating a single word:

"Rangers! Rangers! Rangers!"

The firing dribbled away; ceased. Men yelled some sort of reply, but he couldn't make out the words. Then he heard a drumming of hoofs. He looked, but could see nothing. He took a chance and rode out into the road again and toward the store.

Men stepped out of its shadow and came toward Shelley. He saw Crowe's white head.

"Shelley!" he cried. "I 'low that gang figgered ye was a whole pair o' Rangers—way they high-tailed. We got two—ain't made out yit who they be—unless the Sher'f has found out mighty recent. Robbers, they was—an' a whole passel-slew o' robbers!

"I'd closed up the store at 9 o'clock an' gone home to git supper. Sher'f an' two deputies rode in. Later on, we went over to the store to git some tobacco an' they was just comin' out, carryin' two sacks."

The Sheriff of Blocker County came up—a stocky, surly man, who had no use for Rangers.

"Good-size bunch," the Sheriff grunted. "We downed two. Mebbe hurt some that rode off. Eight—nine in the gang, all together. They high-tailed south, hittin' for the malpais. I'm goin' to take along this bunch an' trail 'em—right now."

"Sonora Till's outfit, yuh reckon?" Shelley said softly, looking down at Sheriff Drew.

"Do' no'. But if it's Sonora's outfit, this'll be the bunch that gethers 'em in an' collects the reward. They got about fifteen hund'd from Crowe's safe here."

He whirled and barked his orders. Within five minutes, he, with his deputies and five men and boys of the settlement, were in the saddle.

The posse rode out fast. Past midnight they lost the hoofprints on harder, more broken ground—the beginning of the malpais. They rolled up in their blankets and slept until the gray dawn. But coursing about did not show the trail again.

Shelley pulled in Rojo with mouth grimly set. He considered the country in all directions. Sheriff Drew looked at him.

"No use killin' time. I figger they're makin' for the south. I'm goin' to cut straight across the malpais an' hunt trail toward Durbec. Hit the railroad an' do some wirin'."

"No good," Shelley said grimly. "They ain't ridin' south. They rode this far to lose their hawses' feet. I figger they went toward Pow Wow. We better cut that way."

"You can—if you want to. I told you what I'm doin'. Or you can ride with us—if you want to."

"YEH," Shelley nodded. "If I figgered Sonora Till went thataway yuh couldn't keep me from ridin' with yuh. But that country's too thin-settled for his outfit. He's huntin' real pickin's."

"He—has kind o' set on you." Drew grinned maliciously.

"He has al'ays had the breaks. Shot me from behind, once. Left me for dead an' hightailed. Busted out o' jail when I'd slammed him into it. But this time"——

Shelley turned and, with a jerk of the hand for the party, rode off toward the eastern line of the country.

Nearing Pow Wow, he met a cowboy, a shabby figure in overalls and old hat, but riding a good 2-Bar-Cross black. He said that Pow Wow was quiet—now.

"Bandy Box is takin' his sher'fin' plumb serious. He gethered in my sidekicker, Red Ralls, along with six more fellas that was goin' to shoot up the town. Do' no' who them fellas was. They come into town some time yeste'day when I wasn't theh, an' wanted to see the elephunt an' hear the owl."

Shelley stiffened in the saddle, stared with hard, gray eyes at the gossiping puncher. Then without a word of farewell he put the steel to Rojo and swept up the road to Pow Wow.

"Could it be?" he asked himself unbelievingly. "That bunch o' curly wolves gethered in by such a .22-caliber as Bandy Box? Sonora—an' the five that'd ride with him?"

He slowed down from the hard gallop at the edge of Pow Wow. He looked keenly along the widening of the road.

The Sheriff's office in the front of the courthouse was empty. Shelley leaned in the doorway. Then, turning, he saw the ring of keys—to the jail behind the office.

He took down the ring from its nail and, with his Colt in his right hand, unlocked the wooden door that opened upon the gloomy cross-hall that was the jail's front corridor. He heard nothing, saw nothing, even after his eyes became refocused to the jail's dimness.

For the big cell that occupied most of the jail's floor space—the "bullpen"—was empty. And there were only three cells, besides this . . . He wondered if Bandy had let that bunch go. Wondered if they had really been his gang.

But he went on in, looking keenly to right and left up and down the hall. Cell three was empty. Cell two—there was a fellow asleep on a shakedown, a pallet, on the floor. His head was turned away. Cell one was also occupied. A smallish, bow-legged man lay half-on, half-off, a shakedown like that in Number two. Shelley stared, then——

"Por amor de dios!" he gasped. "Bandy Box! An' unless he's the best actor ever I saw"——

The cell door was locked. He unlocked it flashingly and streaked inside. Bandy was dead.

The adjoining cell's prisoner was a stranger to Shelley. But he wore a deputy's star. Shelley, feeling for the heart, saw a piece of wrapping paper pinned to the deputy's shirt. There was a black, scrawling message on the paper and he saw his own name. . . .



"Long time no see you you mangy screw but you will hear plentie from here out. before we get done Texas will call Sam Bass a tinhorn pennie antie buscadero wich he was. I hope you start trayling us from here because you will get to finde out what the Sun looks like when you looke at her Through the Gras rootes. I knowed Gil Manriquez seen us crossin and he would tell you bumms and knowed you would come this far. Now come over to the Bank when you have read this piece. from the One who is goin to get you Right this time."

It was signed by Sonora's road sign, the coiled rattler. More than once Shelley had found that trade mark on a job. But it was a little different on this note. The rattler's neck had stretched and he was biting a Sheriff's star.

"Tolled us up to the bars!" a voice whispered and he jumped. It was the deputy, trying agonizedly to tell his tale. "Had us covered—do' no' where they got them guns—then they—killed"——

He was gone, this time! Shelley turned and went out of the jail.

In the door he stopped to glare at the quiet, peaceful front of the bank opposite. But he was too old a hand to go straight across the street, into possible gunfire from gentlemen perfectly concealed. It seemed to him that he rode a mile before he could come, moderately covered, to the side door of the bank—the door of Al Jones' private room.

Shelley yelled for Jones, and when no answer came, tried the door. It gave. He burst through and slid to one side.

Al Jones, tied to his big oak chair, eyed him steadily from over a money bag that was bound around his face. A wizened little man, lashed to one leg of the huge desk and similarly gagged, glared waspishly at Shelley.

When the two had been released, Al Jones jerked a head toward the door of his office.

"Carteret's dead, out there. They been gone 30 minutes an' more by the clock. Seven of 'em, led by a big, half-breed looking fella."

Shelley made that inner door in two long steps and flung it open. He stepped inside and from a corner came instantly the bellow of pistol fire. He dropped on the floor and fired twice almost at random, toward the blazes.

He began to wriggle nearer, wondering if that could be Carteret, the cashier. He might not have been dead. But—there couldn't be one of the gang there; not 30 minutes after the robbery.

Then he saw the dead cashier.

So, either some o' the gang was dropped an' left behind, or somebody has sneaked inside since they left an' "——

"Hey!" he yelled abruptly. "Come out o' that, now! Yuh're plumb surrounded an'—Ahhh!"

Around the corner of an old-fashioned desk came a head and shoulder, very cautiously—a round head. Barney Choice—none who had ever seen the nitwit's face would ever forget it.

But Shelley knew that, feeble-minded as Barney was, he was dangerous. So he aimed at Barney's forehead and let the hammer go. But Barney stretched his long, thin neck at that moment, for a view of his supposed victim. The bullet tore through his chest high up, above the heart.

Shelley hurled himself across the space between them. He caught Barney's clawing hand as it crooked about the .32-20 butt. He was instantly deafened by the roar of Barney's left-hand gun, which, apparently, the wounded outlaw had not been able to use until them.

THE bullet fairly fanned his cheek. He writhed sidewise and heaved himself upward, over Barney. Barney was limp now. Shelley turned him over.

"What yuh doin' here?" he snarled at him.

"Y' don't—git nothin' out—o' me!" he gasped defiantly. "Y'—Y' mangy screw!"

That last sentence told a good deal. For "mangy screw" was Sonora's language, from the note left in the jail. Barney was with Sonora.

Shelley whirled with Colt in hand at a footstep behind him, but lowered his muzzle when he saw that it was Al Jones. With him was that waspish little cowman.

"Reckon they cleaned me," Jones said with the flat, even voice of a man who knows he has been hit the hardest possible blow. "I had 35,000 extra to take care o' some buyers that have been travelin' around the neighborhood."

"Gethered me outside the bank," the dark little cowman rasped. "Ask' me where I was headin'. I says: 'To the bank, to talk to the president;' an' that big, half-breed lookin' one, he laughs. He says that's fine; he'll trail along. An' they rammed three six-gun pistols into my backbone an' pushes me around to Al's side door an' makes me yell to Al to open up, givin' my name—Edders. They—why, they even took my gold watch!"

There came furious pounding and yelling from the street. Shelley went over and opened the door.

Men with guns out were there, yelling questions about the shots. They came surging in to crowd against the windows.

Al Jones came forward, white and grim of face:

"They got forty-odd thousands, men. Hits nobody but me an' the other stockholders. Anybody see 'em high-tail?"

Nobody had. Al Jones found two of the bank's stockholders in the crowd, and these three stayed in the bank.

SHELLEY and the others went out and hunted for signs. Shelley looked across at the tumbled ruins of the 'dobe houses on the banks of Pow Wow Creek. The footprints of the group of men coming out of the bank's back door seemed to head that way.

He coursed the ground for a moment, until he found what he had hunted, the tracks of Barney Choice—coming back to the bank.

"What had been forgotten?" he wondered. He stood glowering down at the heelless prints. Then a yell from some of the men jerked him back to the present. He looked up.

Edders was waving frantically.

"Hey! Sergeant! Looky yere! They rode off this-a-way! We better be gittin' our hawses an' follerin' 'em."

From behind a 'dobe shell not 50 yards to the northward of the bank's back wall, there led the trail of eight or nine hurried horses.

Shelley whistled for Rojo, and when the red horse came tearing around the bank, he swung up and rode a little forward on the trail.

"Wonder where Barney Choice's hawse went?" he said absently. "But I got no time to be worryin' about him. Whole town's comin'!"

It was, indeed, a very representative gathering, with the black-eyed little Edders furiously in the van. Shelley had to grin—if tight-lipped—at sight of the waspish little cowman.

"Plainer'n long primer print!" Edders howled at him, coming up abreast of Rojo. "Yeeeooow! Headin' toward the Little Conchita, lookes like. Aimin' to git into the brush, likely!"

They rode, with cowboys yip-yipping enthusiastically.

"Somebody comin'!" Edders yelled at Shelley, who was already staring hard at the advancing horseman.

He was a lanky cowboy in his middle twenties.

"Gents!" he greeted them. "I'm downright pleased to meet yuh! The company I be'n in lately has be'n entirely too plumb hair-triggered an' sticky-fingered for me."

Shelley saw that the raw-boned sor-

(Concluded on Page 7.)

The Crash o

(Continued from Page 1.)

traveling in a very unostentatious manner, whether on business or pleasure. Although he was a bachelor, and fond of music and dancing, he never lived at hotels, even when away from his home city. In New York and half a dozen or more of the larger European capitals he maintained private apartments, fully staffed and ready for him at a moment's notice. So on his visits to these cities, even if it were for only a week or two, he quartered himself in his own home. He was a well-dressed man — almost dapper — but he never drove flashy cars. He hated being conspicuous. He was never seen in night clubs.

THERE are are a lot of other things he never did. For one, he never married. It was often facetiously remarked that the world's greatest "match maker" couldn't make a match for himself. He didn't anyway. Although he was considered handsome, and was the world's richest bachelor, he eluded all matrimonial nets. And speaking of matches, he never carried one. It has been estimated that the products from his 150 match factories were used by one out of every three persons of the 1,800,000,000 on the globe. But he never carried matches. He carried a small cigar lighter. If it didn't work he borrowed matches.

Of his likes, one of the most positive was music. Two years ago it was declared he had seen every musical show that Broadway had produced since the war. He came to New York at least once a year, and usually twice. Often it was for no other purpose than to see what the theaters had to offer. On these visits he would take in everything of consequence on the show calendar. But his presence in the theater nearly always went unnoticed. He was seldom recognized. The same was true of the theater crowds with whom he mingled in London, Paris, Berlin and even Stockholm. On these theatrical junkets his companion was often one of his sisters. He was said to be deeply devoted to his family.

BOOKS were among the other things for which Ivar Kreuger exhibited a fondness—books and languages. Besides his native tongue, he spoke English, French and German fluently and could make a pretty good showing with Russian. He liked speed, too. Fast boats and fast automobiles. He had several of each. In recent years he did much traveling by airplane after overcoming bankers' prejudice against that mode of travel. They used to pledge him not to travel by air. They considered it too hazardous.

In the light of recent developments, it appears that what Kreuger liked best of all was power. Back of his preposterous card castle an almost pathological ambition to conquer the world can now be discerned. When the dream didn't materialize fast enough to suit him—although it was materializing at an almost incredible rate—he set up straw dummies for soldiers and went ahead with the campaign. The most amazing thing about it now, aside from the man's audacity, is the fact that the straw dummies were not detected sooner. As it happened, he came surprisingly near success before the world wide depression overtook him. And he based his whole gargantuan program on an article so insignificant as a match—a commodity that most hotels and mercantile establishments give away with a package of cigarettes.

It was only in 1913 that Kreuger took up the making of matches and began reorganizing the match industry in Sweden. His father and grandfather were match manufacturers, but Ivar, who was regarded as a mathematical prodigy in his youth, was graduated as a civil engineer. He was graduated at 20 from the Royal Institute of Technology in Stockholm and came at once to America, landing with a total capital of about $100. That was his.

The first money he earned in America was $50, paid him as commission for selling real estate in Chicago. His first engineering job was with a surveying crew for the Illinois Central Railroad. Then he went to Vera Cruz, Mexico, on a bridge-building contract with 10 other American engineers. All died of the fever except Kreuger and another. Back in the United States he joined a New York construction firm and became an expert in structural steel. He helped to plan and build several notable hotel and office buildings in New



AITHRA HOLLAND

An' they rammed three-fo' pis-
my backbone an' pushes me
o Al's side door an' makes me
l to open up, givin' my name
s. They —why, they even took
watch!"
came furious pounding and
rom the street. Shelley went
opened the door.
ith guns out were there, yell-
tions about the shots. They
ging in to crowd against the

es came forward, white and
ace:
got forty-odd thousands, men.
ody but me an' the other
ers. Anybody see 'em high-

had. Al Jones found two
ank's stockholders in the
d these three stayed in the

EY and the others went out
hunted for signs. Shelley
across at the tumbled ruins
be houses on the banks of
Creek. The footprints of the
en coming out of the bank's
seemed to head that way.
rsed the ground for a mo-
ll he found what he had
e tracks of Barney Choice—
ck to the bank.
had been forgotten?" he
He stood glowering down
eless prints. Then a yell
of the men jerked him back
ent. He looked up.
was waving frantically.
Sergeant! Looky yere!
off this-a-way! We better
ur hawses an' follerin' 'em."
hind a 'dobe shell not 50
e northward of the bank's
there led the trail of eight
rried horses.
histled for Rojo, and when
se came tearing around the
wung up and rode a little
the trail.
where Barney Choice's
?" he said absently. "But
ime to be worryin' about
e town's comin'!"
deed, a very representative
with the black-eyed little
ously in the van. Shelley
—if tight-lipped—at sight
ish little cowman.
long primer print!" Ed-
at him, coming up abreast
eeeooow! Headin' toward
onchita, lookes like. Aim-
to the brush, likely!"
e, with cowboys yip-yip-
astically.
y comin'!" Edders yelled
who was already staring
advancing horseman.
lanky cowboy in his mid-

he greeted them. "I'm
leased to meet yuh! The
e'n in lately has be'n en-
plumb hair-triggered an'
ed for me."
w that the raw-boned sor-

(Concluded on Page 7.)

The Crash of a Colossus

(Continued from Page 1.)

traveling in a very unostentatious manner, whether on business or pleasure. Although he was a bachelor, and fond of music and dancing, he never lived at hotels, even when away from his home city. In New York and half a dozen or more of the larger European capitals he maintained private apartments, fully staffed and ready for him at a moment's notice. So on his visits to these cities, even if it were for only a week or two, he quartered himself in his own home. He was a well-dressed man — almost dapper — but he never drove flashy cars. He hated being conspicuous. He was never seen in night clubs.

THERE are are a lot of other things he never did. For one, he never married. It was often facetiously remarked that the world's greatest "match maker" couldn't make a match for himself. He didn't anyway. Although he was considered handsome, and was the world's richest bachelor, he eluded all matrimonial nets. And speaking of matches, he never carried one. It has been estimated that the products from his 160 match factories were used by one out of every three persons of the 1,800,000,000 on the globe. But he never carried matches. He carried a small cigar lighter. If it didn't work he borrowed matches.

Of his likes, one of the most positive was music. Two years ago it was declared he had seen every musical show that Broadway had produced since the war. He came to New York at least once a year, and usually twice. Often it was for no other purpose than to see what the theaters had to offer. On these visits he would take in everything of consequence on the show calendar. But his presence in the theater nearly always went unnoticed. He was seldom recognized. The same was true of the theater crowds with whom he mingled in London, Paris, Berlin and even Stockholm. On these theatrical junkets his companion was often one of his sisters. He was said to be deeply devoted to his family.

BOOKS were among the other things for which Ivar Kreuger exhibited a fondness—books and languages. Besides his native tongue, he spoke English, French and German fluently and could make a pretty good showing with Russian. He liked speed, too. Fast boats and fast automobiles. He had several of each. In recent years he did much traveling by airplane after overcoming his bankers' prejudice against this mode of travel. They used to pledge him not to travel by air. They considered it too hazardous. In the light of recent developments it appears that what Kreuger liked best of all was power. Back of his preposterous card castle an almost pathological ambition to conquer the world can now be discerned. When the dream didn't materialize fast enough to suit him—although it was materializing at an almost incredible rate—he set up straw dummies for soldiers and went ahead with the campaign. The most amazing thing about it now, aside from the man's audacity, is the fact that the straw dummies were not detected sooner. As it happened, he came surprisingly near success before the world-wide depression overtook him. And he based his whole gargantuan program on an article so insignificant as a match—a commodity that most hotels and mercantile establishments give away with a package of cigarettes.

It was only in 1913 that Kreuger took up the making of matches and began reorganizing the match industry in Sweden. His father and grandfather were match manufacturers, but Ivar, who was regarded as a mathematical prodigy in his youth, was educated as a civil engineer. He was graduated at 20 from the Royal Institute of Technology in Stockholm and came at once to America landing with a total capital of about $100. That was 1900. The first money he earned in America was $50, paid him as commission for selling real estate in Chicago. His first engineering job was with a surveying crew on the Illinois Central Railroad. Then he went to Vera Cruz, Mexico, on a bridge-building contract with 10 other American engineers. All died of the fever except Kreuger and one other. Back in the United States, he joined a New York construction firm and became an expert in structural steel. He helped plan and build several notable hotels and office buildings in New York and London, and one, the celebrated Carlton Hotel, in Johannesburg, South Africa. He took his building talents back to Sweden in 1907 and organized the construction firm of Kreuger & Toll, the firm that eventually was to become the holding company for his widespread match interests. Kreuger & Toll helped to change the looks of Stockholm, for Kreuger introduced American methods. He put up office buildings and apartments on American lines, opened up new avenues of real estate promotion, virtually revolutionized the building industry.

Ultimately he was to do the same thing with the match industry. The outbreak of the World War gave him his big opportunity. Six of the larger match plants in Sweden had combined in the Jonkoping & Vulcan Match Company, Limited, but some 18 independent factories had remained outside the fold. Kreuger rounded up these independents and combined them into a rival group, the United Swedish Match Factories, Limited. Then, because of the blockade of Germany, which had cut off Swedish importation of German chemicals, he centered his efforts upon making his match industry self-sufficient within the confines of Sweden. He found ways and means to manufacture matches without depending on Germany for raw materials. In this he gained an enormous advantage over the Jonkoping-Vulcan group and by 1917 had them beaten into submission. In that year he merged the two groups into the Swedish Match Company, Limited. It gave him complete control of the industry in Sweden.

With the home industry secure, he borrowed $12,000,000 and ventured into foreign fields. He made his first objective countries like Belgium, Austria, Czecho-Slovakia and India, where his own company was meeting with the heaviest competition.

THIS competition he throttled by assimilating it. He liked the branch factory policy. It enabled him to evade tariff restrictions. It enabled him to put his products on the market with the label, "Made in Germany" for Germans and "Made in Britain" for the British.

The year 1923 was his biggest year of expansion. In that year alone he organized the British Match Corporation, entered into a merger with the largest Japanese match company, which gave him control of the industry in Japan, and organized the International Match Corporation in America. This company took over the bulk of the Swedish Match Company's foreign assets, interests and financing. It not only began to produce matches; it became a reservoir of capital that flowed to other countries. It supplied the $75,000,000 loan Kreuger made to France in 1927.

These loans to foreign governments constituted possibly the most spectacular of all his amazing operations. In all, they totaled more than $300,000,000. He furnished $125,000,000 to the German Government in 1929, and, at various times, there were loans of $36,000,000 to Hungary and smaller sums to Poland, Peru, Esthonia, Latvia, Greece, Rumania and Ecuador. In each case, Kreuger asked—and was granted—an outright match monopoly or special trade privileges which amounted to the same thing.

He was in control of the match industry of the entire world outside of Russia, when the economic crisis forced down his securities and ruined his expectations. In his plan for world-wide industrial empire he had made no allowances for a world-wide depression.

HOW long he might have concealed the real nature of his operations but for the depression is problematical. As long as two years ago many of his countrymen were beginning to shake their heads about Kreuger. His methods were too high-powered. It was not a Swedes' way of doing things. But there was no tangible evidence that all was not right with his companies or his character until the morning of March 12, when a pistol shot put an end to the colossal Kreuger legend.



Ivar Kreuger at his desk in the match company's office at Stockholm.

Marvels of Movie Make-Up

(Continued from Page 4.)

what in the world happened to Lewis Stone to put his classical features all out of kelter!

One of the most trying tasks confronting the makeup men is that of changing the appearance of a young woman so that she will look old and even wrinkled, on the screen. It is not difficult to make dark circles beneath the eyes or to cause cheeks to seem sunken and hollow. Grease-paint shading will do that. But to get an "old-woman look" into the features of a girl of 18 or 19 or 20 requires time and skill. There is only one way in which it can be done—painting on each wrinkle.

At the Warner Brothers-First National studio recently, Purc Westmore, the makeup chief, put in hours experimenting upon the face of beautiful Mae Madison, a featured player, in preparation for making up another actress.

Westmore made up one side of Miss Madison's face. And then the makeup artist paused to view the results.

"Not so good!" he remarked. "She's getting old too fast."

Then he completed the other half and looked into the features of a careworn, tired-looking creature, but one who still "had the devil in her eyes."

One of the most eerie of the "horror pictures" was "Dracula," in which Bela Lugosi, Hungarian actor, played the title role. And, strangely, it was more the "atmosphere" surrounding the star than his individual appearance that gave him his forbidding look.

Lugosi's makeup for this picture consisted of little more than a black cloak and "lines" painted into his face. He wore his own hair, roached back from the forehead. But since the picture was filled with uncanny mystery, the entire settings were built accordingly. There were fog-enshrouded mountain passes, wolves howling in the night, a storm at sea and a mysterious, crumbling castle, where much of the action took place.

FOR background purposes, Universal Pictures sent men to caves in Nevada, where they captured and brought to the studio 50 bats. In a darkened stairway on the "set," property men built a great spider web, 18 feet in diameter. They spread other cobwebs all over the place. After long experimenting, it had been found that rubber cement, blown from a rotary "gun," electrically operated, would throw out a filmy gauze which quickly hardened. Merely by training the "gun" on a desired spot, a "cobweb" would form within a few seconds, with strength and elasticity to its body. "Dracula" used pounds of cobwebs, which, in reality, were nothing more than this rubber cement. But they gave the necessary "atmosphere," in which Lugosi, as the vampire, could work.

It is said that the success of many "horror pictures" would have been converted into failures had it not been for the magic of the studio make-up men.

Empty Sixes

(Continued from preceding page.)

rel he rode was a 2-Bar-Cross animal. He asked the cowboy his name and nodded when the cowboy said, "Ralls." This, then, was the cowboy Bandy Box had gathered in for disturbing the peace.

"Where'd yuh figger, in the jail-bustin' an' bank robbin'?" he demanded bluntly.

"I figgered too much like a li'l slickear to suit me." Ralls shrugged grimly. "Bandy put us all into the bullpen to go to co't tomorrow mornin'. But two o' them gunies had guns in their boots. They tolled Bandy an' Pink O'Day up to the bars—to read a paper, one fella says—an' killed 'em both.

"Got the keys an' took me along so's I couldn't give no alarm. Herded me over to the bank, too."

Shelley shook his head.

"They jus' kep' on?"

"Headin' for the Right Fork o' the Little Conchita." Ralls nodded.

"Somebody else comin'," Shelley frowned. "Ain't that ol' Don Bernardo Baco, Edders?"

The old Spaniard came pacing up and bowed courteously.

"Something is wrong?" he inquired in Spanish, and clucked amazedly when he was told. "But —But, my friend, Don Shelley! No robbers have come this way!"

"You saw nothing of any bunch of eight or nine, riding hard?" Shelley asked, frowning. He trusted the old man's head.

"Oh, yes! But not robbers. That is, not bank robbers! I saw the vaqueros of the Slash-E tear past where I sat my mule in a thicket. And—yes, this is their trail you follow."

"My boys!" cried Edders. "Why it can't be! They left town middle o' the afternoon!"

"It seems to me, senor, that the time of their leaving would mean nothing," Don Bernardo objected courteously. "For whatever time they left, they must leave a trail."

EDDERS suddenly made a rasping sound and jumped from his horse. He picked up something.

"Somethin's funny! Yere's my watch them hairpins took off'n me! Somebody out o' that gang has been ridin' this trail—an' I don't care how many Don Bernardo never see!"

Ralls nodded. Shelley lifted his hand to quiet a muttering that had begun in the body of the posse. He said that it was best to go back to town and look around for the trail.

"No matter where the trail leads to, we'll do better to cut it from town first."

One of the posse spoke up:

"We figger this boy was lyin'. That he was mixed into the bank robbin'. An' we aim to make our belief plumb bindin' with a good manila lass-rope—an' the proper kind o' knot!"

"Cut it out!" Shelley counseled. "This fella's goin' to jail, an' if the's any good reason we can rake up to put him in the pen, that'll be done."

They rode back to town. Dusk fell before they reached it.

"What's that shootin'?" Edders yelled abruptly as they came to the edge of town.

They jumped their horses to a gallop. The staccato rattle of shots was louder now.

They poured down the street to the bank and split, half of the posse going on and around the far corner, the remainder whirling at the near corner.

A grim, level voice challenged Shelley from the bank. He answered, recognizing Al Jones.

"What is it?" he asked. "Another robbery?"

"Same bunch! Do'no what they figgered they'd collect this trip. We snatched up the bank Windchesters an' let 'em have it.

"Come on, fellas!" Shelley yelled at his posse. "They're headed for the old 'dobes."

"Ralls hightailed!" Edders said curtly, almost in his ear.

"Ne' mind. We'll gether him later, if we want him."

They spread out, fan-wise, to breast the tumbled 'dobes of the deserted town. Almost instantly, it seemed, a line of fire jumped along a low wall no more than 40 yards ahead of them.

"Off yo' hawses!" Shelley yelled.

Shelley grunted to men about him. The end of the posse's line went forward while the center kept up a hot fire. The punchers and townsmen pushed the ends of their line forward to make a complete circle.

Once in the ruins it was hard to keep a close-knit and even line. Shelley stopped to peer around the corner of an old wall.

HE SAW nothing and started across to the next shell. And a huge figure materialized from behind a ruined wall to the left. They saw each other at about the same instant, Shelley and Sonora Till.

Each had a rifle in his hands. Each jerked the muzzle about. Both missed.

Shelley heard his firing pin click on empty barrel as he tried to fire his second shot. Sonora's bullet struck a corner of the 'dobe. Shelley reached for his Colt. The hammer went back and dropped.

Sonora hurled himself sidewise and behind the wall. Three or four men began firing from the same place. Shelley was joined by others of his side.

Shelley grinned to himself. In the brightening moonlight, he saw no way on earth that the gang could get away.

A half-hour went by; stretched to three-quarters. Shelley lifted his voice in a fierce yell and they all jumped up and raced toward the wall and vaulted over it.

There, in the moonlight, were three men—two Mexicans and Red Ralls. Ralls was the only one who seemed to have life in him. . . .

Shelley glared fiercely about, in search of the others, then stooped and shook Ralls savagely:

"Where's Sonora? Where's the rest o' the bunch?"

Ralls beckoned to Shelley to bend lower.

"Yuh couldn't — quite — git the'!" He grinned. "They be'n gone—a hour. I told Sonora— we'd hold you-all!"

Shelley glared at the men who had been on that far side of the battle.

"Listen, Shelley!" a stubby, brindle-headed youth grunted soothingly. "Y' know me, Ginger Toolen. Well, I'm tellin' y' I was out on that side, an' they used to say in the Rangers, I had good ears. Well, I'm tellin' y' we rounded up this spot dam' nigh elbow-to-elbow. An' nobody come toward us, a-tall!"

"It's not their fault, Sergeant," a white-haired man put in. He had just pushed through the group to look down at the three men on the ground. "There's an old passage under the ruin of this old mission. That's why Till picked this spot for a hideout, today. They slid into a hole and went right under your line.

"I'm Dr. Pedersen. They've held me prisoner all afternoon. But when they went to the bank the second time, they left me in the charge of that Mexican there. I slammed him in the face with a brick and went over the wall like a jackrabbit. Got clean away."

"Toolen," said Shelley to the ex-Ranger, "yuh know this country? Bueno! Now where'd they be likeliest to go?"

"Straight for the Mapledros an' be damned to who follers 'em!" Ginger Toolen said promptly. "Y' see, Shelley, oncet they git into them Windies, they can cut an' walk rocks till we never would know which-a-way was away!"

SHELLEY stared gloomily down at the three dead men. "Well, let's tote them fellas uptown."

He and Ginger Toolen and Dr. Pedersen, with Al Jones and the other two stockholders, brought up the procession's rear.

"Oh, I'm daft!" Pedersen cried, and smacked his hand upon his thigh. "And, Al Jones, you're as daft as I! You can't be short more than a couple of thousands! For they didn't pick up the right sack. Sonora noticed it. Then"——

"He sent Barney to get the right sack!" Shelley snapped. "Al, yo' money must be the' yet!"

"Only it ain't," Al Jones said flatly. "We checked up. The's nigh onto forty thousand shy."

"Wait a minute!" said Shelley. "Oh, Edders. Lend us a hand, will yuh?"

Edders came back to them.

"Edders," said Shelley, "d' yuh mind lettin' me take that sack o' tobacco bags yuh been packin' all afternoon. The sack that's been makin' yuh look so p[illegible] bellied?"

"Huh?" grunted Edders.

Shelley had his hand out.

"Yuh see, Edders," he drawled—taking a long shot, "I been sort o' wonderin' about yuh, quite a spell. Yuh tolled us off on that trail o' yo' own boys—that was told to make trail from the spot it started from.

"Then, when yuh see we was ready to come back to town an' git after yo' friends once more—in real earnest, yuh dropped yo' never-was-stole watch in the trail an' found it right away.

"An' me, askin' yuh once today what yuh was packin' in yo' shirt. An' yuh saying so calm an' easy 't was a lot o' smokin' tobacco. Yuh picked up the right sack when yuh come out into the bank, an' Al here turned his back on yuh a minute."

He was a wolf, that little man. Now he whipped a pistol from its holster and threw up at Shelley. Shelley jerked his gun and shot Edders twice.

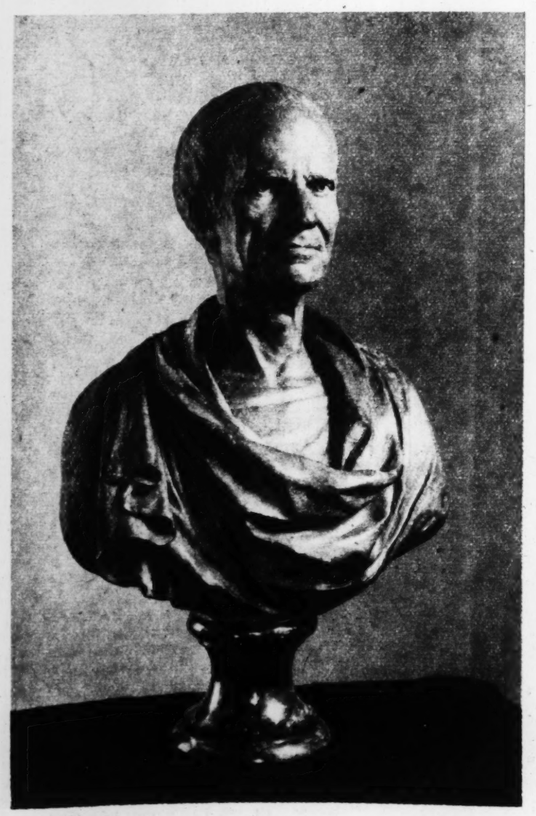
He stood looking down at him for an instant. Then he stooped.

"Yo' money, Al," he said quietly, straightening.

(Copyright for the Post-Dispatch.)

BUST OF VOLTAIRE

The Thirty-Second of a Series of Art Objects Being Given a Special Showing at the St. Louis Art Museum.



THIS bust of Voltaire is the thirty-second in a series of masterpieces which are being prominently displayed at the City Art Museum by Director Meyric Rogers. Each week one of the museum's rarest treasures is placed in the alcove to the left of the entrance. Each masterpiece will be reproduced, in the Sunday Magazine of the Post-Dispatch, with an account by museum authorities of its history. The complete series will serve as an excellent guide to the most precious possessions of the city's museum. The story of the bust follows:

Francois Marie Arouet, later called Voltaire, was born in Paris in 1694, the son of a notary belonging to a Parisian family of yeoman tradesmen. His godfather, the abbe de Chateauneuf, secured him a good education and introduced him to the ways of society, but after some desultory reading for law, Voltaire devoted himself to literature, especially the drama and pamphleteering. During his early years he was an odd combination of sycophant and satirist, but as his wealth increased owing to shrewd business speculation his pen was used more and more to attack the "system of the Church and Privilege," an activity which compelled him to absent himself from France during a large part of his life. He paid extensive visits to England and the Court of Frederick the Great of Prussia, but finally, in 1758, settled in Ferney, on the borders of Switzerland, where he conducted a prosperous manufacturing enterprise and lorded it as the foremost dramatist, literateur and pamphleteer of Europe.

It should be said, however, that especially during his later years the enormous power of his pen was used in the support of the oppressed as against special privilege and that his work, by focusing the resentment of the intellectuals against the stupidities of the times, was a dominant factor in bringing on the French Revolution.

The terra cotta bust portrait, acquired about a year ago by the City Art Museum, is undoubtedly from the hand of Jean-Baptiste Pigalle, the most eminent French sculptor of the generation preceding Houdon. It is probably derived from a sketch from life which Pigalle made in Ferney in 1770, eight years before Voltaire's death, when the philosopher was 76 years old. This sketch was the basis for the life-size statue of Voltaire which is now in the Institut de France but which is relatively little known owing to the naive pseudo-classic fashion of the time which demanded a treatment in the nude distasteful to succeeding generations. Voltaire's features are generally known from the statue by Houdon, which depicts him as a rather benign if much emaciated patriarch.

SINCE the Houdon portrait resulted from studies made not long before Voltaire's death, the eight years intervening would account for the somewhat more youthful and vigorous quality of the Pigalle version. Little benignty is evidenced here. The head is thin even to emaciation, but the eyes, under the heavy brows, burn with an uncanny concentration of the energy reinforced by the sardonic set of the lips. This surely is more true to the vitriolic squire of Ferney, whose pen made Kings tremble.

The bust has also considerable importance, since, as far as is ascertainable, only one other portrait, that of Madame de Pompadour, by Pigalle, exists in this country, an extremely small representation for one of the greatest sculptors of eighteenth century France. Some time during its later years the bust suffered an accident which broke the head at the neck and damaged the end of the nose. Necessary restorations were fortunately a simple matter, and except for one or two other minor scars the statue is in its original condition. Its present color was probably produced by a coat of pigment.



TOY TALKIES
by Walter Quermann

PRINCE NUBE AND HIS CUB CAPERS

This is a game that can be played by any child. All that is needed are scissors, paste and some cardboard. The directions for playing "Toy Talkies" are given at the bottom of the game.

THE PLAYERS

PRINCE NUBE—*Who wanted to play king.*
SPOTS—*Prince Nube's prime minister.*
BABY BAB—*He wanted to play king, too.*
RIP RHINO and JOE GNU—*A pair of deserters.*

THE PLAY BEGINS

(Rip Rhino, Joe Gnu, Spots and Baby Bab are on the stage, talking.)

RIP RHINO—Where is Prince Nube?

SPOTS—He has gone home to get his crown and mane; he wants to play king.

JOE GNU—Play king? How do you play it?

SPOTS—It is a game Prince Nube thought of while watching his father, King Leo. Prince will be king and we will be his court. One of us will be prime minister, another will be a general and Baby Bab can be the court fool. Ha-ha.

BABY BAB—I won't be the court fool. If I can't be the prime minster I won't play.

SPOTS—What? You be prime minister? Who ever heard of a baboon being prime minister?

BABY BAB—All right, I won't play. *(Leaves stage.)*

SPOTS—Let him go, he is just a spoiled baby. We didn't want him to play anyway. *(Prince Nube enters wearing his crown and mane.)*

SPOTS—Baby Bab won't play. He was mad because he couldn't be prime minister.

PRINCE NUBE—He's a big baby. We can play without him.

RIP RHINO—How will we play this game?

PRINCE NUBE—I'll be the king. Spots will be prime minister, Rip will be a general and Joe will be an admiral.

SPOTS— All right, Your Majesty, let's start.

PRINCE NUBE—*(Very dignified.)* Prime Minister Spots, have we any business today?

SPOTS—None that I know of Your Majesty. *(Then.)* Say, let's make Baby Bab our prisoner.

PRINCE NUBE—That's a good idea. General Rip and Admiral Joe, capture Baby Bab and bring him here.

RIP RHINO and JOE GNU—Yes, Your Majesty. *(They leave.)*

SPOTS—Say, that's going to be great. You can make him be your fool. Ha-ha.

PRINCE NUBE—Or we can make him be our slave. *(Rip Rhino and Joe Gnu enter followed by Baby Bab wearing a crown and mane.)*

SPOTS—Well, look at that.

BABY BAB—I'm a king. I made Rip my prime minister and Joe Gnu my prince.

PRINCE NUBE—*(Disgusted.)* I'm going home. *(He leaves.)*

SPOTS—Say, Joe and Rip, why did you join Bab's court? We had a fine court.

RIP—A prime minister is better than a general.

JOE—And a prince is more than an admiral.

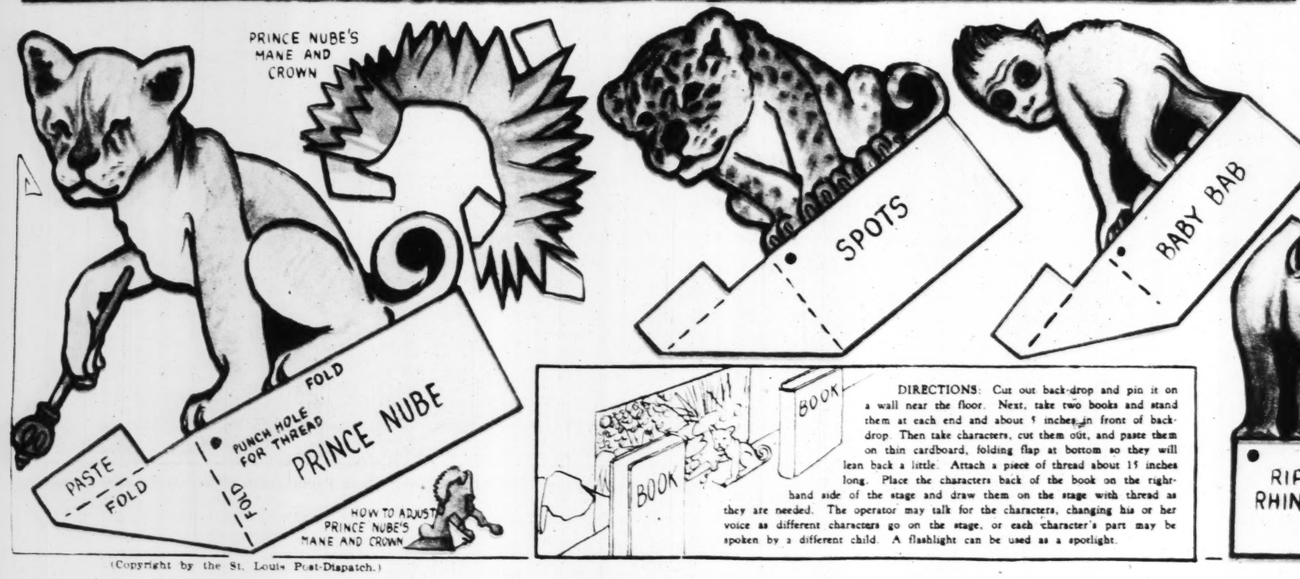
BABY BAB—Come on, court. *(Baby Bab, Rip Rhino and Joe Gnu leave.)*

SPOTS—When Prince Nube comes we will play without them. *(Prince Nube enters without his crown and mane.)*

SPOTS—Aren't we going to play any more?

PRINCE NUBE—Not that game. No one is going to make a monkey out of me.

CURTAIN



DIRECTIONS: Cut out back-drop and pin it on a wall near the floor. Next, take two books and stand them at each end and about 5 inches in front of back-drop. Then take characters, cut them out, and paste them on thin cardboard, folding flap at bottom so they will lean back a little. Attach a piece of thread about 15 inches long. Place the characters back of the book on the right-hand side of the stage and draw them on the stage with thread as they are needed. The operator may talk for the characters, changing his or her voice as different characters go on the stage, or each character's part may be spoken by a different child. A flashlight can be used as a spotlight.

(Copyright by the St. Louis Post-Dispatch.)

Next week: Hans Kitten and the Stork.

MOVIE DRESSOGRAPHS



JOAN CRAWFORD

A different movie star will make his or her appearance in this space every week. Accompanying will be three costumes this particular player wore in various roles she has played on the screen.

Cut out the player and paste on cardboard. Then cut out the costumes.

Now dress the star in her proper outfits, being careful to assemble each costume correctly.

This week's star is Joan Crawford. The three sets of costumes shown here were worn by her in these roles in the following movies: Flaemmchen in "Grand Hotel;" Marian Martin in "Possessed," and Ivy in "Laughing Sinners."

Next week: Robert Montgomery.

(Copyright by the St. Louis Post-Dispatch.)



YOUTH MAKES MERRY R
ford, England, dancing around
ing of the new Shakspeare M

SWIMMING STAR IN TR
National A. A. U. contests

Miss Clara Louise Frampto

ST. LOUIS POST-DISPATCH
ROTOGRAVURE PICTURE SECTION
MAY 8, 1932

ST. LOUIS RECALLS ITS EARLIER DAYS

Some of the costumes worn at ball given by the Missouri Historical Society in celebration of the Washington bicentennial and the Louisiana Purchase.





Mrs. Harvey [redacted]. Mudd, on left, and Miss Susie Papin, right, attired in original gowns of the period. —Photos by Ashen-Brenner.



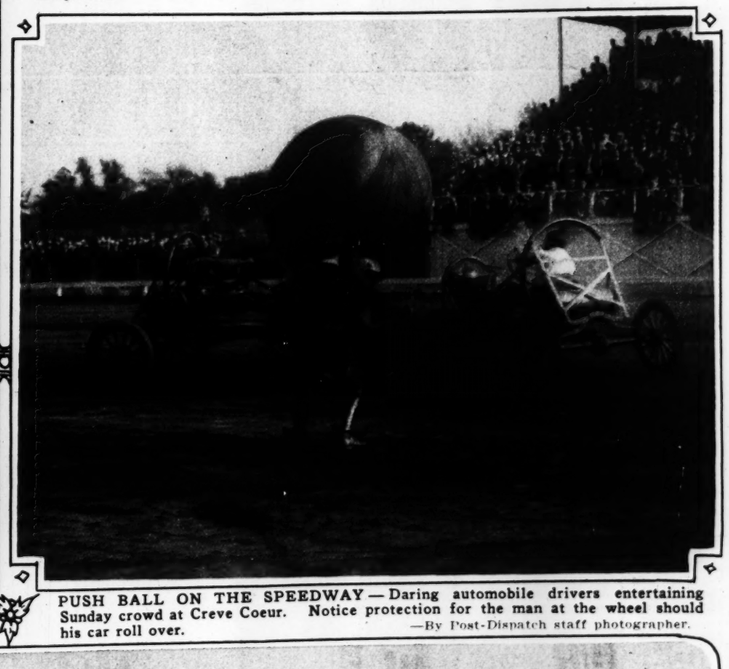
YOUTH MAKES MERRY FOR THE BARD OF AVON—Town children, at Stratford, England, dancing around statue in the market place at festival attending the opening of the new Shakspeare Memorial Theater in the poet's birthplace.



SWIMMING STAR IN TRAINING—Helene Madison of Seattle, preparing for the National A. A. U. contests to be held in the Olympic pool at Los Angeles.



Mrs. William Bagnell.—Photo by Ashen-Brenner.

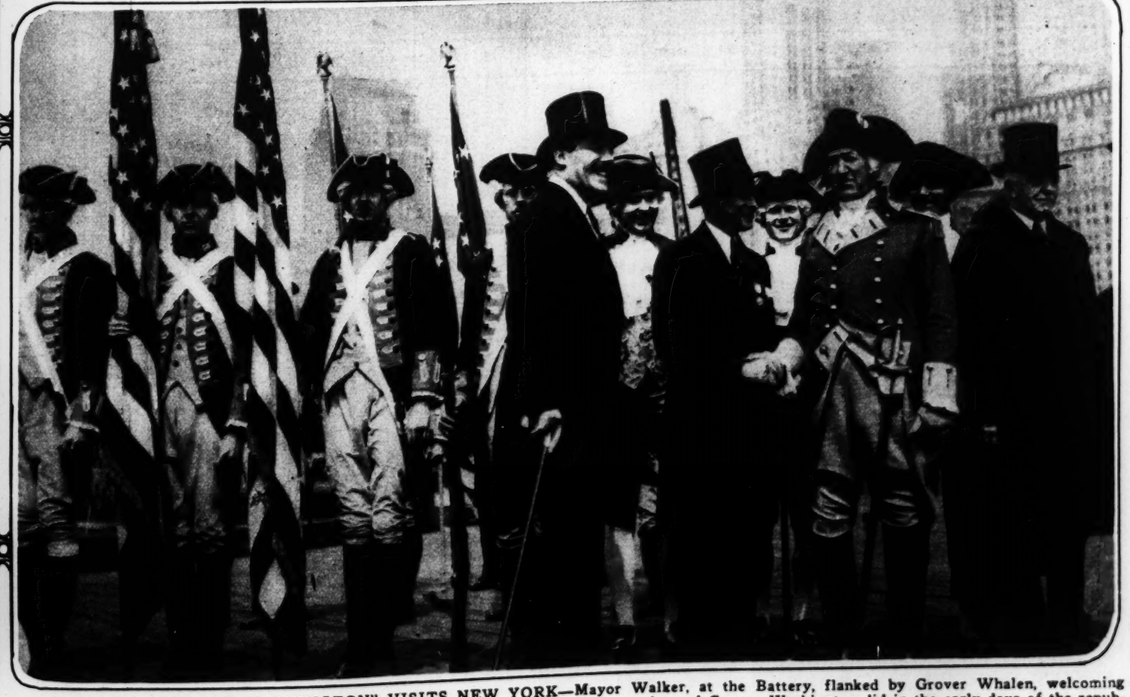


PUSH BALL ON THE SPEEDWAY—Daring automobile drivers entertaining Sunday crowd at Creve Coeur. Notice protection for the man at the wheel should his car roll over. —By Post-Dispatch staff photographer.





Miss Clara Louise Frampton, on left, and Mrs. Edward Cherbonnier, right. —Photos by Ashen-Brenner.



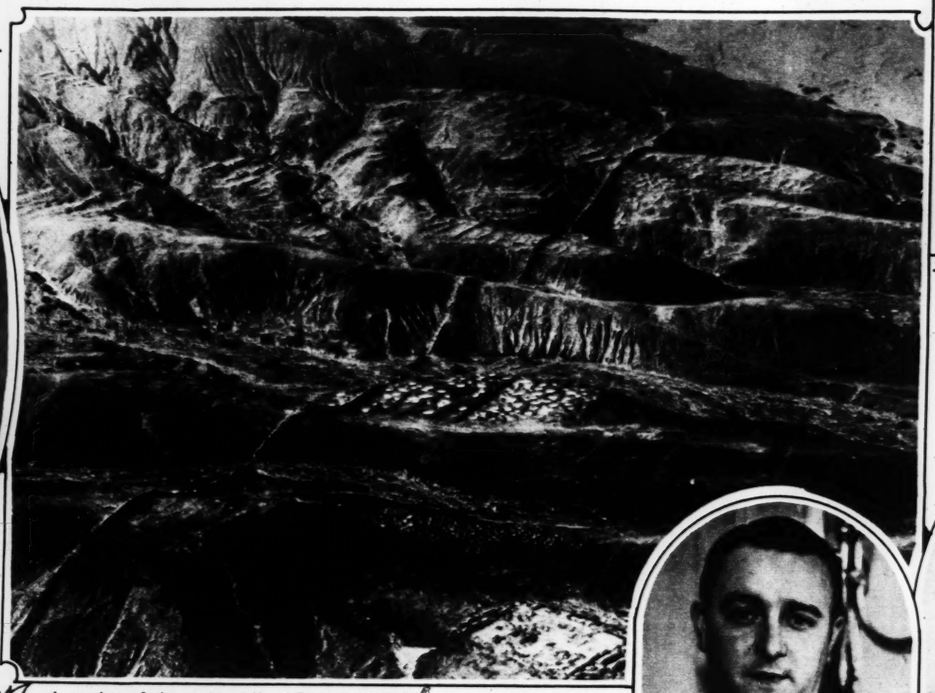
ANOTHER "GEORGE WASHINGTON" VISITS NEW YORK—Mayor Walker, at the Battery, flanked by Grover Whalen, welcoming the Revolutionary leader after he had crossed the Hudson in a barge just as the real George Washington did in the early days of the republic—all a part of the city's celebration, in many forms, of the bicentennial of the first President.



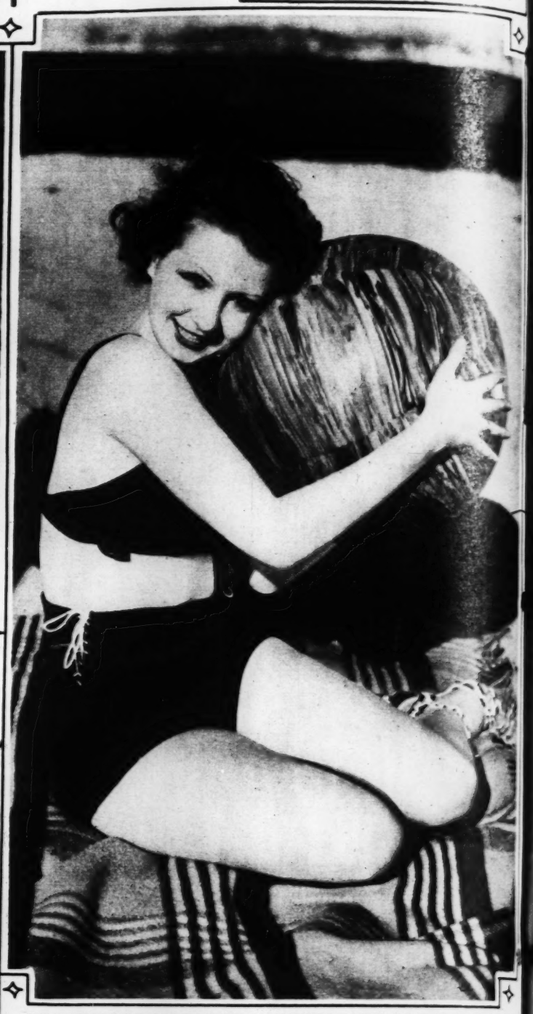
EVIDENCE OF INCA CIVILIZATION SEEN FROM THE AIR—Ruins of a temple in the Chicama Valley, Peru, built and used long before the Spanish came to South America. This photograph was made by members of the Shippee-Johnson expedition, which spent more than a year exploring Peru and the Brazilian slope of the Andes.
—Copyright, 1932, Aerial Explorations, Inc.



THE NEW PRESIDENT-GENERAL OF THE D. A. R.—Mrs. William Russell Magna of Holyoke, Mass., photographed after inauguration at the society's annual convention in Washington.



A section of the great wall of Peru, built by the Incas, with ruins of tiny deserted village on one side. Forts were constructed at strategic points along the barrier.



HOLLYWOOD'S RECENT IMPORTATION FROM EUROPE—Sari Maritza photographed on Malibu Beach. She has not yet been cast for her first American picture.



ROLAND COTY of Paris, sportsman and one of France's most prosperous business men, photographed on recent visit to the United States.



GOOSE WITH FOUR LEGS—Barnyard freak at the Los Angeles wild animal farm which is normal in every other way—including its appetite.



A FAIR START—Six-meter yachts beginning their race off Bermuda for the Prince of Wales cup.



GOVERNORS OF THE NATION ASSEMBLED FOR CONFERENCE—Twenty-four states represented in the 1932 meeting of chief executives, held this year in Richmond, Va. In front row, left to right, are Mrs. Franklin D. Roosevelt, Governors Roosevelt of New York, Harry Woodring of Kansas, Norman S. Case of Rhode Island, John G. Pollard of Virginia, James Rolph Jr. of California, former Gov. Trinkle of Virginia, Governors Fred B. Balzar of Nevada and George Dern of Utah.



A DESERT QUEEN IS CROWNED—Co-eds of the University of Arizona awarding regal honors to their classmate, Miss Hametia Fielder, who is seen about to receive her crown—which looks very much like the type of hat worn by an Arizona cowboy.



"We Progress"—



"Caroline"—By



ORTATION FROM EUROPE
Malibu Beach. She has not yet
picture.



rnyard freak at the Los An-
normal in every other way—

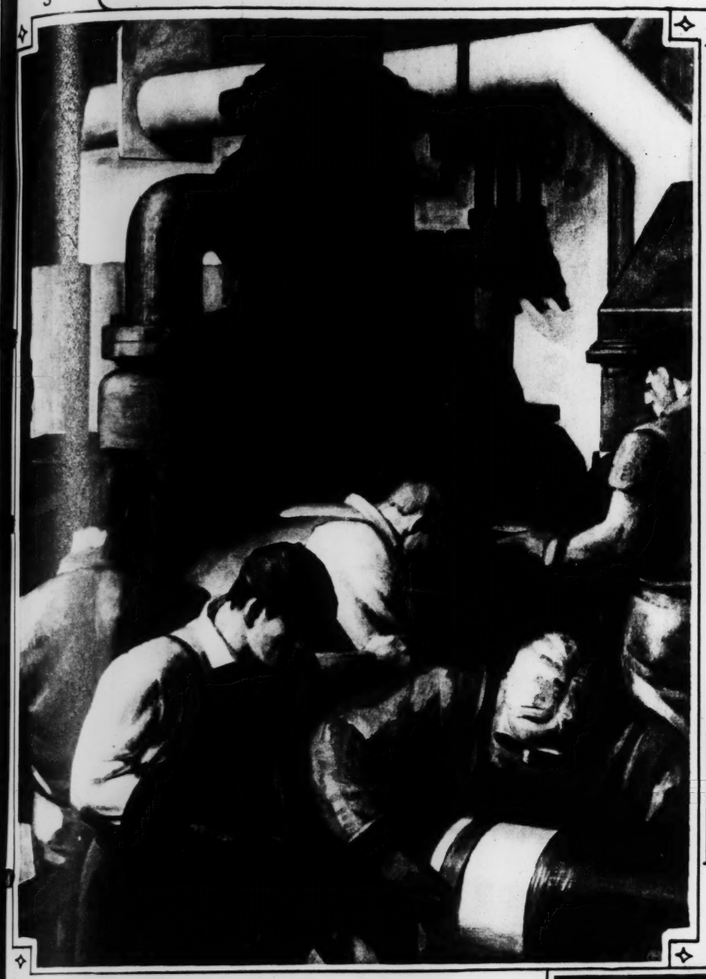


izona awarding regal honors
er crown—which looks very

THE ST. LOUIS POST-DISPATCH

SELECTIONS FROM THE NINETEENTH ANNUAL EXHIBIT AT THE ST. LOUIS ARTISTS' GUILD

—By Post-Dispatch staff photographer.



"We Progress"—By Douglass Crockwell.



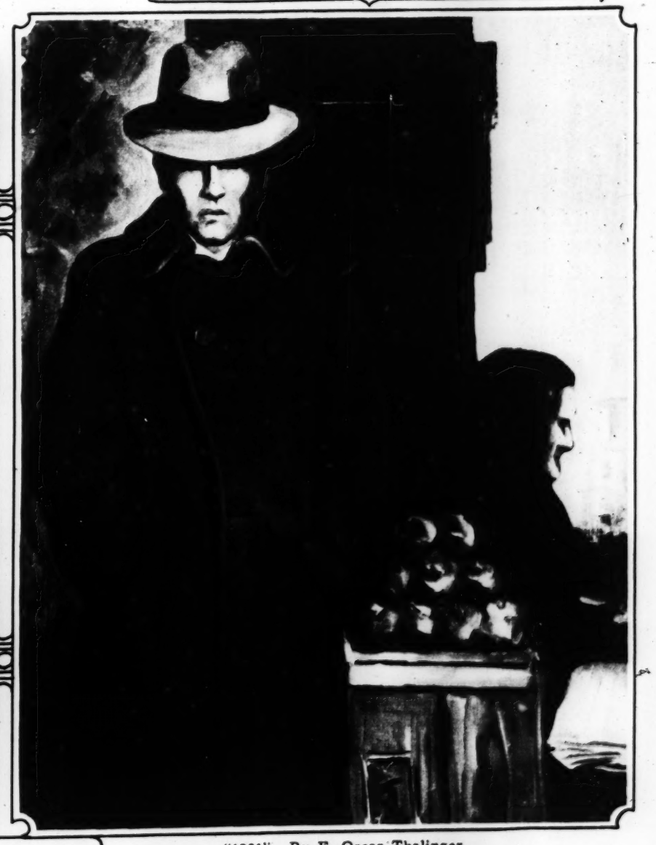
"Papers and Apples"—By E. V. Gauger.



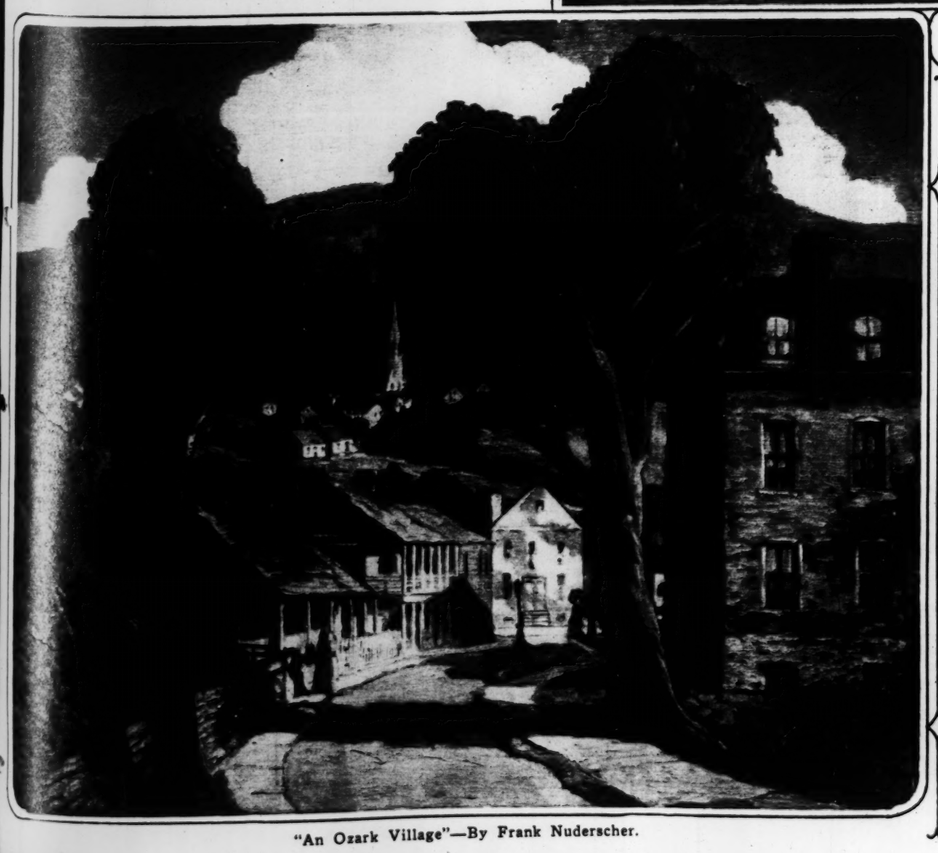
"Caroline"—By Mabel M. Edsall.



Decorative panel by Victor S. Holm, loaned by E. H. Wuerpel.



"1931"—By E. Oscar Thalinger.



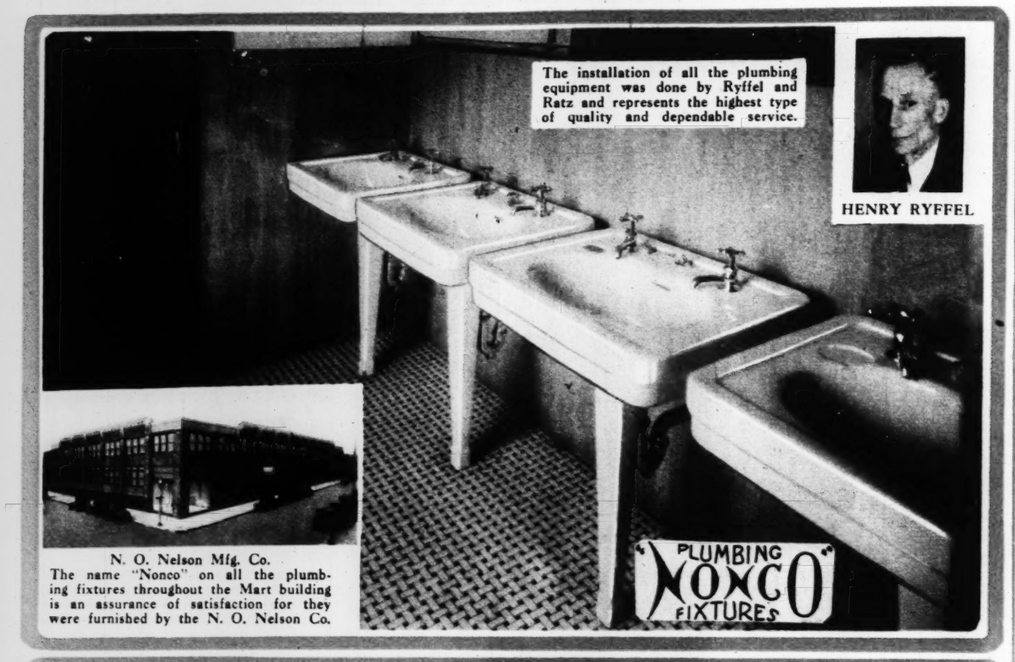
"An Ozark Village"—By Frank Nuderscher.



"Oyster Dory on Bayou"—By Augusta Finkelnburg.

Where the World Comes to Sell

Announcement of OPENING — New ST.

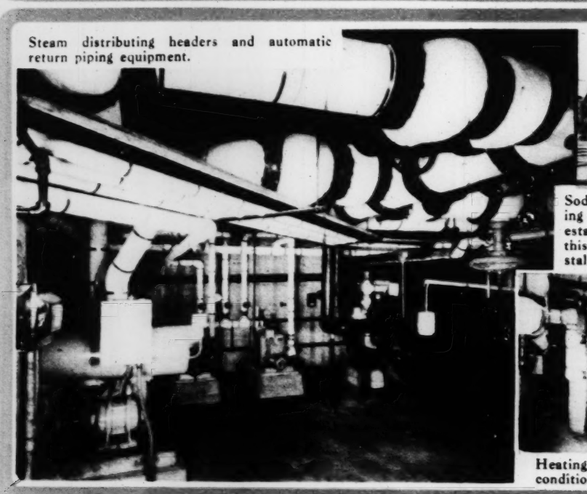


The installation of all the plumbing equipment was done by Ryffel and Ratz and represents the highest type of quality and dependable service.

HENRY RYFFEL

N. O. Nelson Mfg. Co.
The name "Nonco" on all the plumbing fixtures throughout the Mart building is an assurance of satisfaction for they were furnished by the N. O. Nelson Co.

PLUMBING NONCO FIXTURES



Steam distributing headers and automatic return piping equipment.

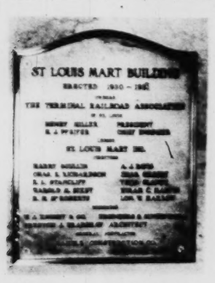


Sodemann Heat & Power Co. installed the entire heating and ventilating equipment. Their thorough knowledge, established reputation and extensive facilities qualifies this company for the most responsible and exacting installations.



Heating, ventilating and air conditioning plant.

The McCormack-Combs Construction Company did all the reinforced concrete work and the brick work on the Mart Building. New advanced methods enabled them to complete both these important operations ahead of schedule.



Close-up of Bronze Tablet, placed at the 12th Street entrance of the building.

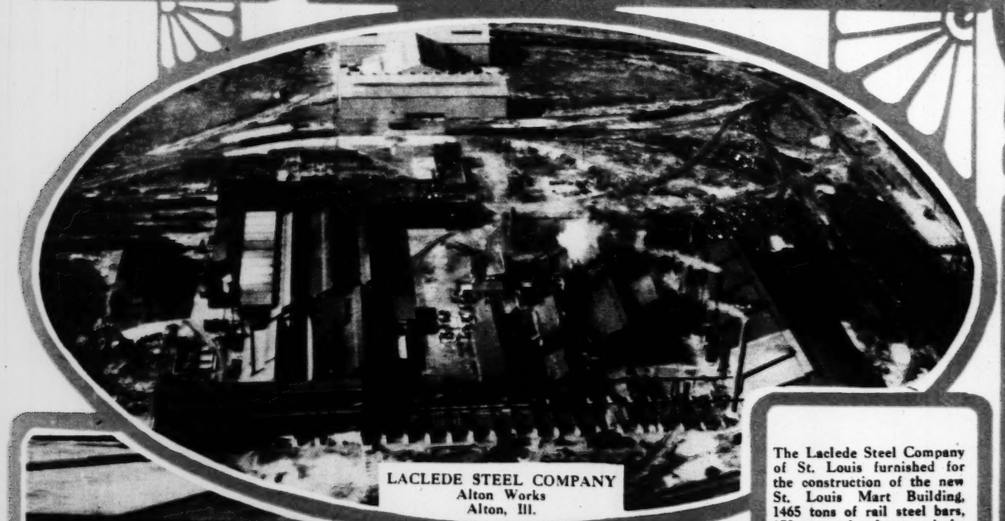
The beautiful and elaborate marble work was executed by the Bradbury Marble Company.

The waterproofing contract was executed by the Contract Waterproofing Company who specialize in this type of service.



The ornamental plastering, as well as the entire plastering and lathing contract, was executed by the John W. Rowan Plastering Company, Inc.

View of beautiful Mart Lobby.



LACLEDE STEEL COMPANY
Alton Works
Alton, Ill.



LACLEDE STEEL COMPANY
Madison Works
Madison, Ill.

The Laclede Steel Company of St. Louis furnished for the construction of the new St. Louis Mart Building, 1465 tons of rail steel bars, 173 tons of column spirals, and 66 tons of anchor welded unit stirrups for concrete reinforcing. Welded stirrups, one of the many products developed by this company, are designed to insure the correct shear reinforcement in concrete beams.
Laclede Steel Company operates two large steel mills. The Alton Works produces open hearth steel blooms, billets, flat bars, angles, small shapes, and strip steel for the manufacturing industry; and the Madison Works produces and fabricates rail and billet steel reinforcing, welded stirrups, steel joists, and accessories for the construction industry.



Congratulations

MISSISSIPPI VALLEY TRUST COMPANY
Congratulates The
TERMINAL RAILROAD ASSOCIATION
upon the confidence manifested in the stability of St. Louis and in the growth of this city by the erection of

THE NEW ST. LOUIS MART BUILDING

This structure should be a material aid in the further development and growth of industrial St. Louis.

Mississippi Valley Trust Company has been identified with the growth of St. Louis business. The accumulated experience of this institution is to bear on the problems which the new Mart will make are designed to contribute to the reputation of St. Louis as a

MIS
TR

BREADTH OF VIE



HENRY MILLER, President
Terminal Railroad Ass'n

The new St. Louis Mart Building, located on Twelfth Boulevard at Spruce, is the latest development in a sales and distribution center for modern office quarters, artistic display space and efficient warehouse service. The building is devoted to the Permanent Architectural Exhibit of building materials of every description will be displayed in actual use. This Exhibit also includes a model bungalow, designed in a competition conducted by the Architectural and Building Exhibit is sponsored by the room and a chapel displaying modern developments in church architecture. The Home Economics Bureau and to activities of interest to women. The American Institute of Architects. The second floor is devoted to the Home Economics Bureau and to activities of interest to women. also houses the studios of KMOX, one of the dominating radio stations of the Such a contract has been closed by the of $50,000 per year for radio advertising, over a period of fifteen years. The Mart contains displays of every type of merchandise its particular needs. The seventh floor is confined to the display of machinery and equipment. The space from the eighth to Office Tower, offering the most modern examples of present-day office design. The building is supported on its two upper floors by the Mart ing for the convenience of its tenants and their guests. Among its facilities are private dining rooms, connecting card room and shower and locker rooms. Complete warehousing service, either public (where all details are handled by Mart Warehouse Division) or private, for concerns who desire to have a warehouse. The Mart Building is served by the Terminal Railroad and offers unusual rail and truck delivery facilities.



H. J. PFEIFER, Chief Engineer
Terminal Railroad Ass'n

THE FOLLOWING FIRMS, ALL LEADERS IN [illegible] LINES, CONTRIBUTED THEIR SKILL AND EXPERIENCE TO THE CONSTRUCTION OF THE NEW ST. LOUIS MART

For the individuals and the firms who furnished the labor and equipment that went into the Building, we have only words of highest praise. The extra services often went beyond the Their advice and counsel and the enthusiasm which they brought to their craftsmanship were stimulating these groups listed below we extend our sincere thanks for their did co-operation. —The New

General Contractor
GAMBLE CONSTRUCTION CO.
620 Chestnut St.

Reinforcing Steel
LACLEDE STEEL COMPANY
Arcade Bldg. CHestnut 8482

Plumbing Contractor
RYFFEL & RATZ PLUMBING CO.
1349 N. Kingshighway FOrest 3[illegible]

Painting Contractor
BUSCH & LATTA PAINTING CO.
4366 Finney Ave. JEfferson [illegible]

Electrical Contractor
RICK ELECTRIC CO.
1622 Chestnut St. GArfield 0[illegible]

Concrete Pile Contractor
SMITH & BRENNAN CONCRETE PILE CO.
4000 N. First St. TYler 2[illegible]

Roofing
TRINIDAD ASPHALT MFG. CO.
600 S. Theresa Ave. JEfferson 4[illegible]

Excavating
EXCAVATING CO. INC.
705 Olive St. CHestnut 7[illegible]

Caulking
W. J. MOSLANK CO.
4749 Delmar Blvd. FOrest 3[illegible]

Incandescent Lamps
WESTINGHOUSE LAMP CO.
Ambassador Bldg. CEntral 11[illegible]

Elevator Doors
NIEDRINGHAUS, INC.
3720 Hereford Bridge EVer. 3[illegible]

Interior Woodwork
HUTTIG SASH & DOOR CO.
1200 S. Vandeventer NEw. 2[illegible]

ST. LOUIS REFRIGERATOR
Furnishing Refrigeration through their authorized [illegible] other refrigerating [illegible]

Engineers
W. J. [illegible]
W[illegible]

Durite Floors
THE FLOOR WALL CORPORATION
Olive St. MAin 8388

Waterproofing
CONTRACT WATERPROOFING CO.
H. C. Morrison, President
712 Railway Exchange Bldg.
CHestnut 5224

Marble Contractor
BRADBURY MARBLE CO.
Morganford Rd. LAclede 9390

Lathing and Plastering
JOHN W. ROWAN PLASTERING CO., Inc.
North 7th CEntral 0880

Factory Steel Sash
PARKER BROS. IRON CO.
Seventh St. MAin 0881

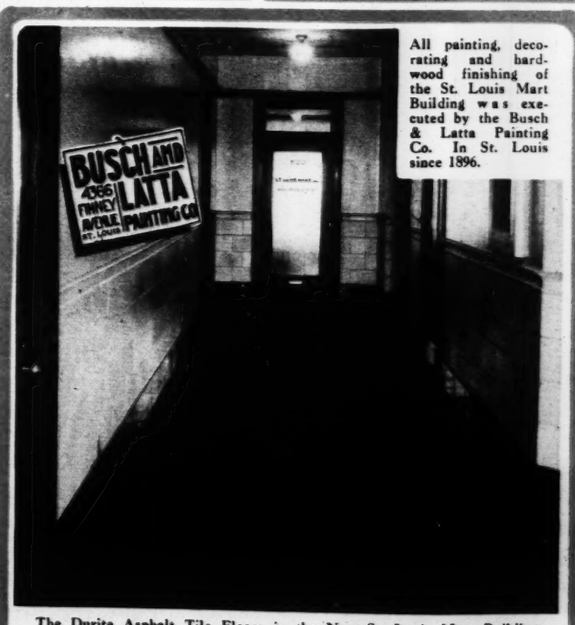
Stone and Brick Contractor
McCORMACK COMBS CONST. CO.
Arcade Bldg. MAin 4362

Paints
NELAN FAUST PAINT MFG. CO.
Olive St. MAin 8380

Conduit and Wire Specialties
WESTINGHOUSE ELECTRIC SUPPLY CO.
1 Broadway CEntral 0800

Heating and Heating Specialties
N. O. NELSON MFG. CO.
Duncan Ave. FLorida 2711

COLD STORAGE CO.
Drinking Water
system—making
ice to Separate



All painting, decorating and hardwood finishing of the St. Louis Mart Building was executed by the Busch & Latta Painting Co. In St. Louis since 1896.

The Durite Asphalt Tile Floors in the New St. Louis Mart Building were manufactured by the United States Rubber Company and were installed by the Floor-Wall Corporation, 1530 Olive street. D. P. Lane is president and C. F. Cartwright is vice president of the above corporation.

NG ~ Gw ST. LOUIS MART BUILDING

Where the Nation Comes to Buy

Congratulations

MISSISSIPPI VAL UST COMPANY

Congr s The

TERMINAL RA ASSOCIATION

upon the confidence ifested in the stability of St. Louis and in e growth of this city by the erection of

THE NEW ST. L ART BUILDING

This structure should rial aid in the further development and gr industrial St. Louis.



MISSISSIPPI VALLEY TRUST CO.

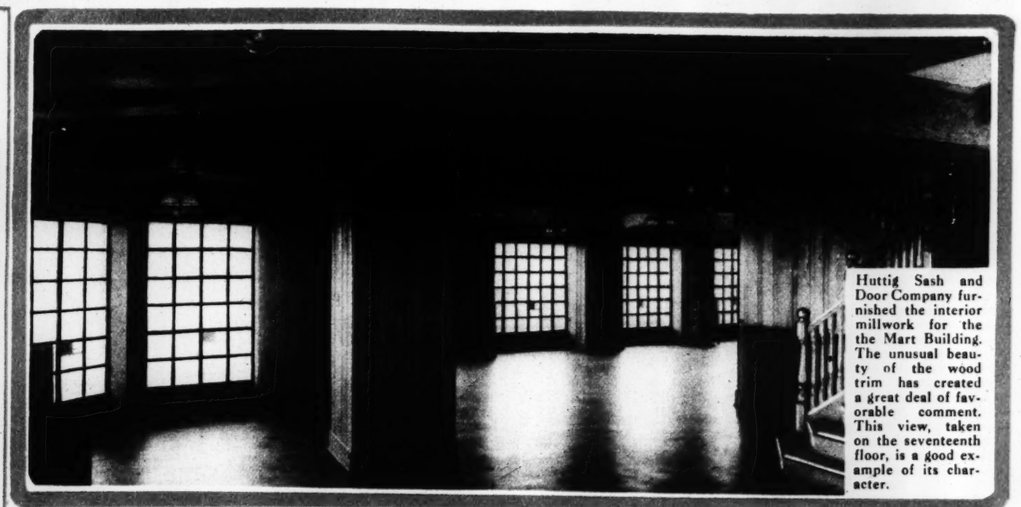


Mississippi Valley Trust Company, a bank for all St. Louis, knows St. Louis and knows St. Louis business. On its Board of Directors are men from families which have been identified with the growth and progress of St. Louis since the days of Laclede and Chouteau. The accumulated experience of both this institution and the men who manage it is brought to bear on the problems presented to us by each customer. And the decisions which we make are designed to help keep the business of this city on a plane which will preserve the reputation of St. Louis as the staunch, sound metropolis of the Mississippi Valley.

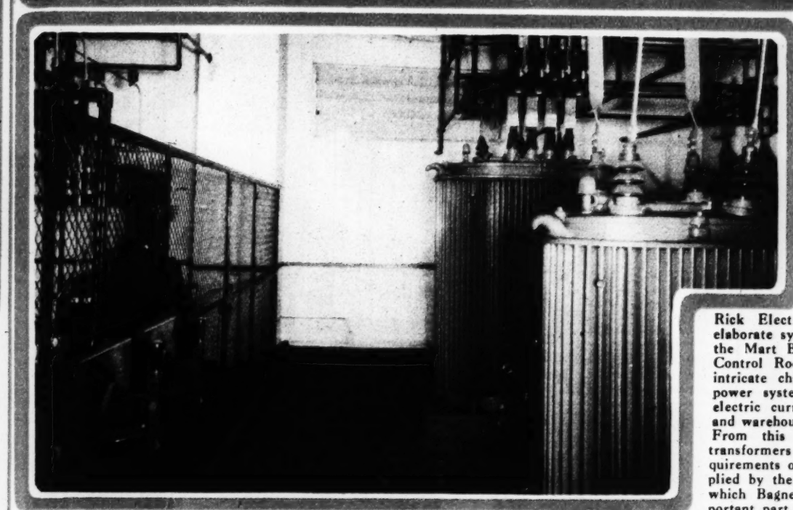
MISSISSIPPI VALLEY TRUST COMPANY

Broadway and Olive, St. Louis

BREADTH OF VIEWPOINT KNOWLEDGE OF BUSINESS



Huttig Sash and Door Company furnished the interior millwork for the the Mart Building. The unusual beauty of the wood trim has created a great deal of favorable comment. This view, taken on the seventeenth floor, is a good example of its character.





FRED A. RICK.

Rick Electric Company installed the elaborate system of electrical wiring for the Mart Building. This view of the Control Room gives some idea of the intricate character of the lighting and power system necessary to handle the electric current for this modern office and warehouse building.

From this simplified arrangement of transformers the intricate electrical requirements of the Mart Building are supplied by the Union Electric stystem, of which Bagnell Dam is a new and important part.



Typical Mart Corridor showing display of Cluett, Peabody & Co., Inc., one of the many companies maintaining branch offices and stock rooms in the New St. Louis Mart.



The Terminal Railroad Association, the largest system of unified terminals in the world, serves the Mart Building. This is a view of the railroad loading platform, showing the ample stock facilities.

ted on Twelfth Boulevard at Spruce nd efficient warehouse service. The d in actual use. This Exhibit also i ments in church architecture. The floor is devoted to the Home Econ dominating radio stations of the South a period of fifteen years. The Mart ined to the display of machinery and les of present-day office design. The and their guests. Among its facilit oms. Complete warehousing service te, for concerns who desire to rail and truck delivery facilities.

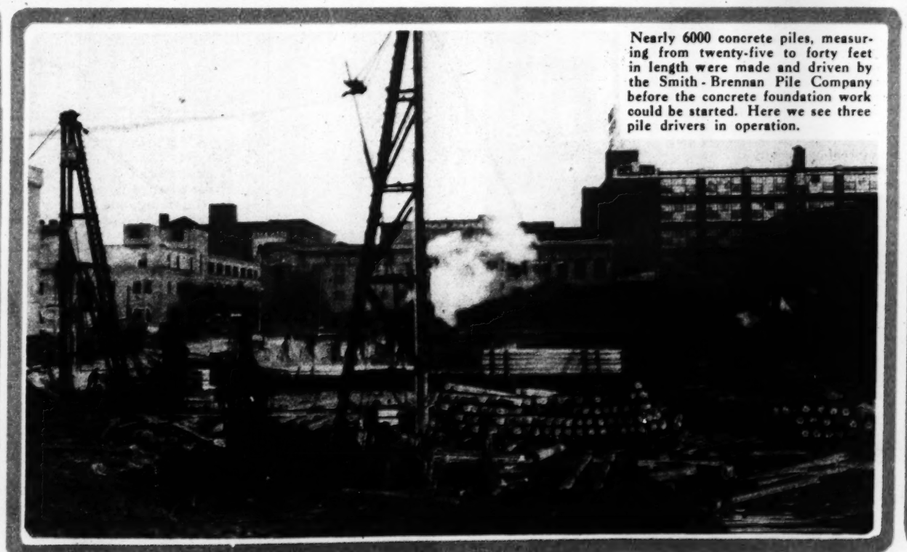
test development in a sales and distribution center, providing under one roof devoted to the Permanent Architectural and Building Exhibit, where building e bungalow, designed in a competition among local architects, a typical class- chitectural and Building Exhibit is sponsored by the St. Louis Chapter of the and to activities of interest to women generally and in the home. This floor ent a contract has been closed by the St. Louis Mart covering an expenditure an displays of every type of merchandise, each in the setting best suited to ent. The space from the eighth to the sixteenth floors is occupied by the on its two upper floors by the Mart Club, operated by the Mart Build- private dining rooms, connecting with roof terraces, lounges, other public where all details are handled by the staff of the warehouse. The Mart Building is located on the tracks of the



W. G. GAMBLE, President
Gamble Construction Co.



WALTER J. KNIGHT, President
W. J. Knight & Company



Nearly 6000 concrete piles, measuring from twenty-five to forty feet in length were made and driven by the Smith-Brennan Pile Company before the concrete foundation work could be started. Here we see three pile drivers in operation.

MS. ALL LEADERS IN LINES, CONTRIBUTED THEIR SPECIALIZED E TO THE CONSTRUC THE NEW ST. LOUIS MART BUILDING:

irms who furnished the labor, and equipment that went into the new St. Louis Mart of highest praise. The exte rvices often went beyond the letter of their contract. the enthusiasm which they b ir craftsmanship were stimulating and inspiring. To extend our sincere thanks fo did co-operation. —The New St. Louis Mart Building.

ION CO. PRESTO DSHAW

Engineers and Supervisors
W. J. KNIGHT & CO.
Wainwright Bldg.

Plumbing Contractor
RYFFEL & RATZ PLUMBING CO.
0 N. Kingshighway FOrest 395

Durite Floors
THE FLOOR WALL CORPORATION
Olive St. MAin 8369

Heating and Ventilating Equipment
SODEMANN HEAT & POWER CO.
2306 Morgan St. CEntral 7300

Painting Contractor
BUSCH & LATTA PAINTING CO.
66 Finney Ave. JEfferson 6

Electrical Contractor
RICK ELECTRIC CO.
2 Chestnut St. GArfield 0

Concrete Pile Contractor
SMITH & BRENNAN CONCRETE PILE CO.
0 N. First St. TYler 25

Roofing
TRINIDAD ASPHALT MFG. CO.
S. Theresa Ave. JEfferson 49

Excavating
EXCAVATING CO. INC.
Olive St. CHestnut 74

Caulking
W. J. MOSLANK CO.
0 Delmar Blvd. FOrest 93

Incandescent Lamps
STINGHOUSE LAMP CO
assador Bldg. CEntral 11

Elevator Doors
NIEDRINGHAUS, INC.
Natural Bridge EVer. 53

Interior Woodwork
TTIG SASH & DOOR CO
S. Vandeventer NEw. 20

ST. LOUIS REFRIGERAT
Furnishing Refrigera
through their underpro
other refrigerating e

Waterproofing
CONTRACT WATER-PROOFING CO.
H. C. Morrison, President
712 Railway Exchange Bldg.
CHestnut 5224

Marble Contractor
OBURY MARBLE CO.
organford Rd. LAclede 9390

Lathing and Plastering
JOHN W. ROWAN
LASTERING CO., Inc.
rth 7th CEntral 0580

Factory Steel Sash
KER BROS. IRON CO.
Seventh St. MAin 0881

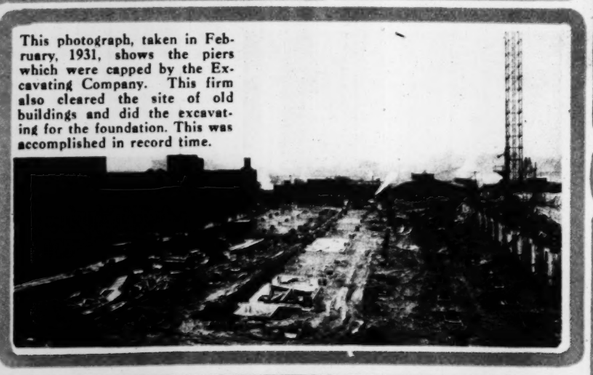
Concrete and Brick Contractor
CORMACK COMBS CONST. CO.
Bldg. MAin 4362

Paints
ELAN FAUST PAINT MFG. CO.
ine St. MAin 8380

Conduit and Misc. Supplies
STINGHOUSE ELECTRIC SUPPLY CO.
Broadway CEntral 0200

Plumbing and Heating Supplies
O. NELSON MFG. CO.
Duncan Ave. FRanklin 3711

LD STORAGE CO.
king Water
ystem—making
s to tenants.



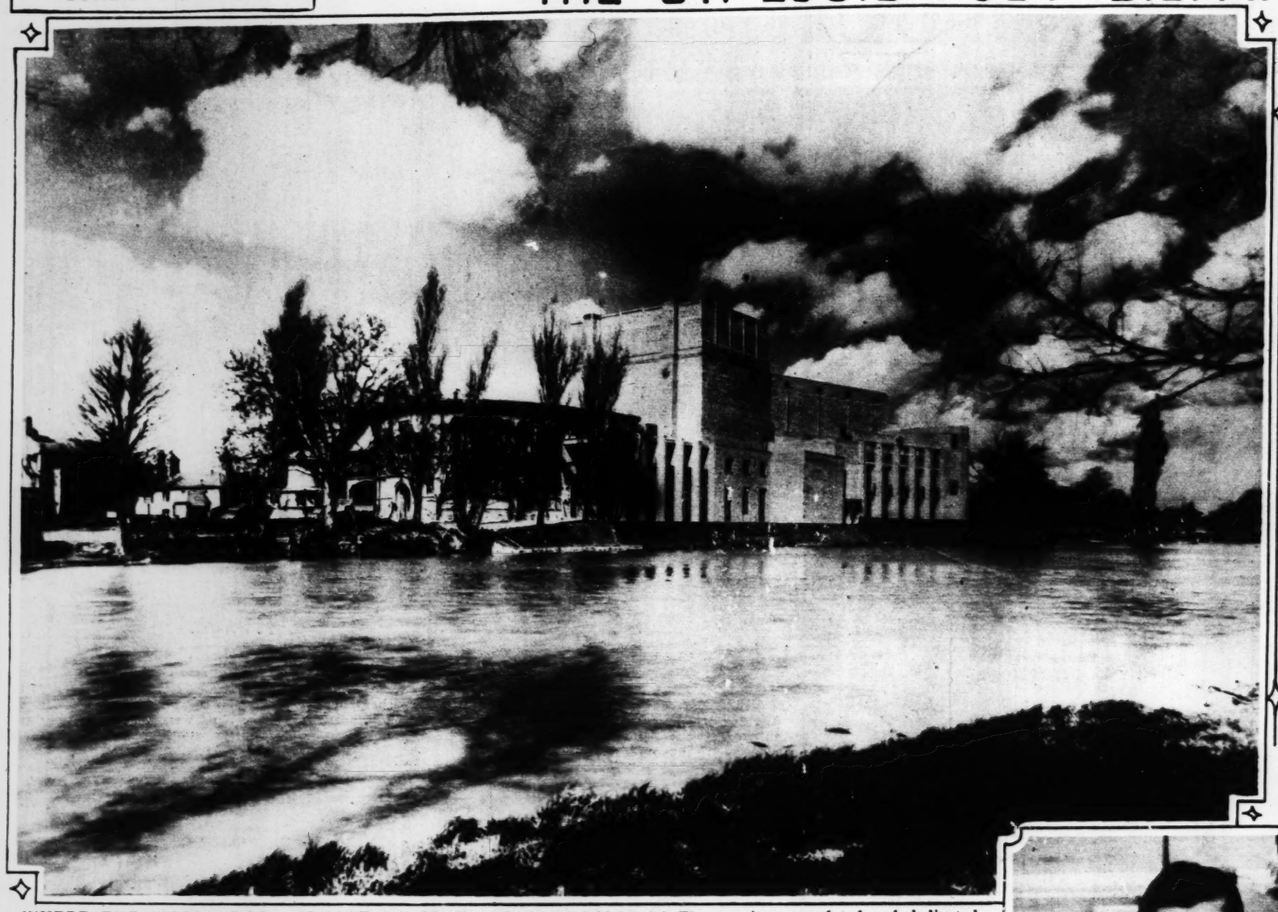
This photograph, taken in February, 1931, shows the piers which were capped by the Excavating Company. This firm also cleared the site of old buildings and did the excavating for the foundation. This was accomplished in record time.



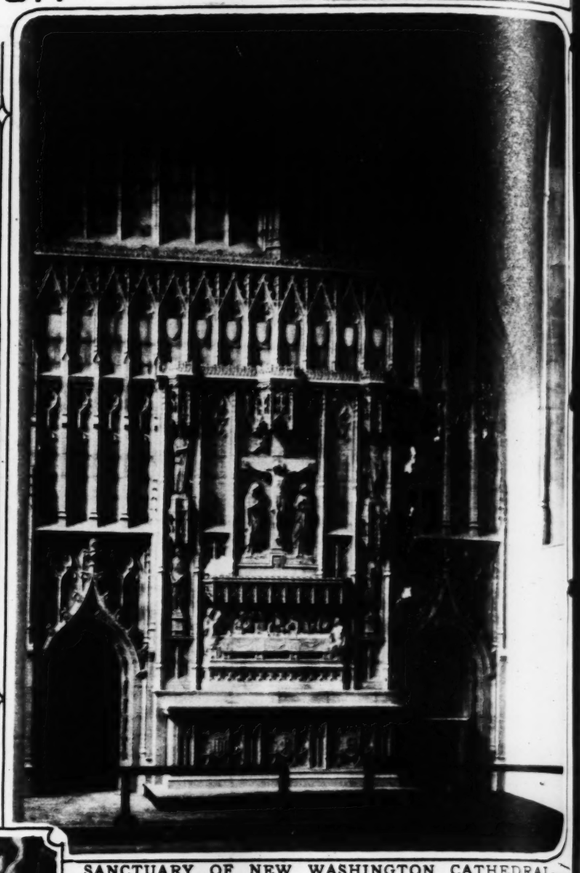
The Trinidad Asphalt Mfg. Company applied the Quality Roof for the New St. Louis Mart Building.

Looking south from Spruce Street toward Poplar along Thirteenth Street, showing the seven-story Warehouse Section with a good view of the steel factory sash, furnished by Mesker Brothers Iron Company. The W. J. Moslank Company did the calking necessary to keep all openings weather tight.





WHERE THE WORLD DOES HOMAGE TO GENIUS—Shakspeare Memorial Theater, just completed and dedicated at Stratford-on-Avon, England, to replace the structure destroyed by fire in 1926. The new memorial cost about $1,000,000, including endowment fund, and to it Americans generously contributed.



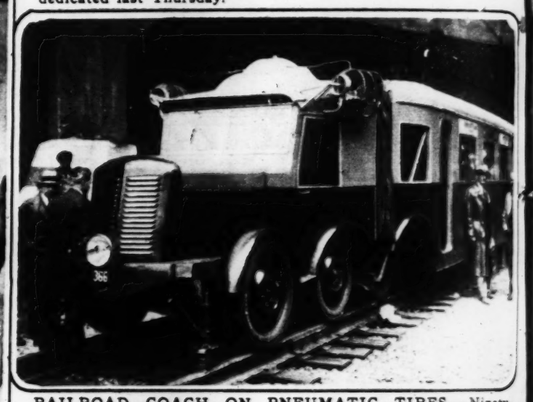
SANCTUARY OF NEW WASHINGTON CATHEDRAL—View of the great choir in memorial edifice built in the national capital in honor of the first President, on Mount St. Alban, dedicated last Thursday.



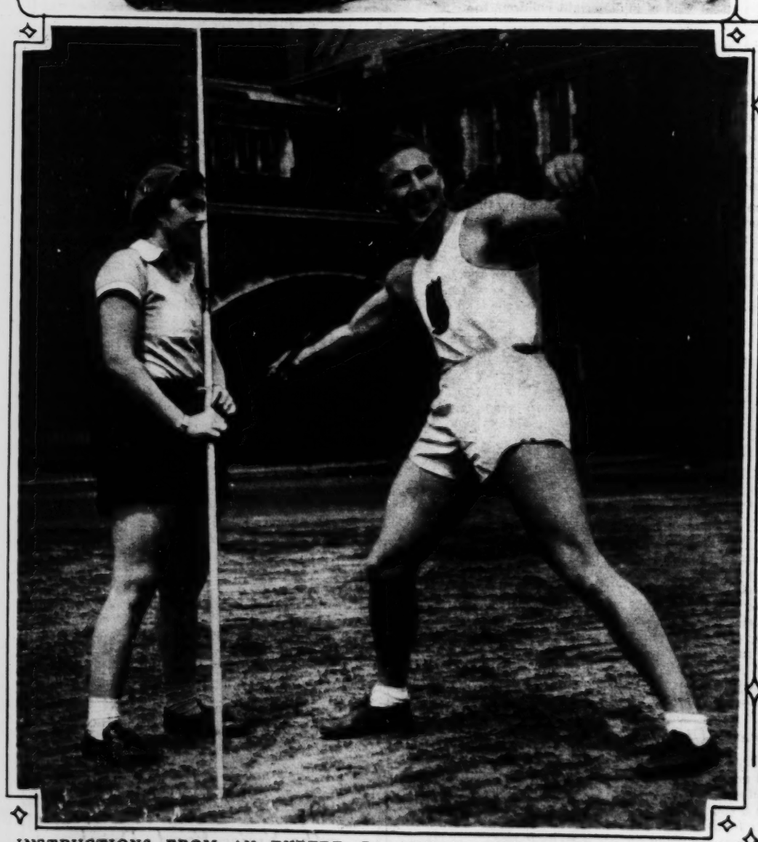
LEARNING TO CURTSEY TO ROYALTY—London debutantes receiving instructions about what to do when presented to the King and Queen at the next drawing room presentations.



ONE OF THE EAST'S SWIMMING CHAMPIONS—Miss Eleanor Holm of New York, photographed in pool in Los Angeles, where she is in training for the Olympic events.



RAILROAD COACH ON PNEUMATIC TIRES—Ninety-horsepower engine is used to move this experimental vehicle tested on run between Cleveland and Akron, O., recently. There are brushes ahead of the front wheels to sweep away any puncture possibilities on the rails.



INSTRUCTIONS FROM AN EXPERT—Barney Berlinger, famous all-around athlete, showing Miss Sue Dougherty of Temple University, Philadelphia, how to get greatest distance in the javelin throw. Both will compete in the Olympic games.



HERE IS THE UNITED STATES OLYMPIC FENCING TEAM—Ted Lorber, Harold Corbin and Ralph Faulkner named to meet competitors with foil and mask at the Olympic contests. All three are from the Pacific Coast.



THELMA TODD'S Recommendation to Every Woman
A VITA-TONIC WAVE

"Every women needs the alluring loveliness of soft, exotic wavy hair," says Thelma Todd. "I advise women in search of loveliness to secure an appealing, natural permanent wave with the Frederics Vita Tonic Process."

To be sure that your Hairdresser gives you the Genuine Vita Tonic Wave,— examine the wrappers used on your hair—make certain that no harmful imitations are used . . . Mail us the coupon below and we will send you a free Vita Tonic Wrapper; an interesting booklet on the care of your hair, and a complete list of hairdressers in your vicinity who give Genuine Vita Tonic Waves. Take the Vita Tonic Wrapper with you when going for your permanent. Compare it with the wrappers used by your hairdresser . . . assure yourself of getting a genuine Vita Tonic Wave . . . **see that no harmful imitations are used.**

LOOK FOR THIS WRAPPER when having your permanent wave



FREE.. If you will send us 10c in postage to cover our mailing expense, we will also send you a tube of Frederics Vita Tonic Scalp Treatment and a tube of Frederics Vita Tonic Shampoo

Frederics VITA-TONIC WAVES

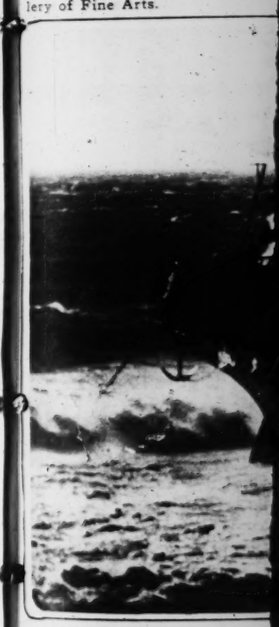
E. FREDERICS, INC., 235-247 E. 45th ST., NEW YORK CITY, DEPT 458
Please send me a free Vita Tonic Wrapper, booklet and list of Hairdressers in my vicinity. I enclose 10c in stamps; please send me free Frederics Vita Tonic Scalp Treatment and Shampoo for dandruff ☐ oily scalp ☐ Dyed and bleached hair ☐
Name ..... City .....
Address ..... State .....

AUTHORIZED FREDERICS SHOPS

HUNT BEAUTY SALON, Chemical Building, 721 Olive, GArfield 9587
NANETTE BEAUTY SHOP, 5806 Easton Ave., MUlberry 1234
CECIL BEAUTY SHOP, 2321 N. 14th St., CEntral 9565
AGNES DEE & CHARLOTTE HOPKINS, 506 Victoria Bldg., CEntral 6084
ANNE'S PERM'NT WAVE SHOPPE, 8th Fl., Carleton Bldg., 308 N. 6th St., GArfield 5833
ARTISTE SHOPPE, 403 Equitable Bldg., 613 Locust St., Opp. Famous-Barr, CEntral 9078
JEAN BEAUTY SHOP, 3185 S. Grand Ave., PRospect 9529
BELLE BEAUTY SHOPPE, 4246 Manchester, FRanklin 8147



MURALS FOR KANSAS CITY left symbolizing Roman Art, on lery of Fine Arts.



BATTERED BY SURF AND ended its days of usefulness.



SWIMMER AND HER M storm, 19 years old, has wo prizes in New York. This for the Olympic tryouts in



ASHINGTON CATHEDRAL—norial edifice built in the national President, on Mount St. Alban.



NEUMATIC TIRES—Ninety-move this experimental vehicle and Akron, O., recently. There heels to sweep away any punc-



I advise women in search n appealing, natural per-derics Vita Tonic Process."

airdresser gives you the — examine the wrappers certain that no harm-. . . Mail us the coupon u a free Vita Tonic Wrap-t on the care of your hair, irdressers in your vicinity nic Waves. Take the Vita hen going for your perma-rappers used by your hair-dresser . . . assure yourself f getting a genuine Vita onic Wave . . . **see that no harmful imitations are used.**

REE. If you will send us 10c postage to cover our mail-ng expense, we will also end you a tube of Freder-s Vita Tonic Scalp Treat-ent and a tube of Fred-rics Vita Tonic Shampoo.

ONIC WAVES

ST., NEW YORK CITY, DEPT 458
ooklet and list of Hairdressers
e Frederics Vita Tonic Scalp Treatment
ed and bleached hair
City
State

RICS SHOPS

NE'S PERM'NT WAVE SHOPPE
8th Fl., Carleton Bldg.
N. 6th St. GArfield 6833

ARTISTE SHOPPE
Equitable Bldg. 613 Locust St.
Famous-Barr CEntral 9978

JEAN BEAUTY SHOP
S. Grand Ave. PRospect 9529

BELLE BEAUTY SHOPPE
Manchester FRanklin 8147



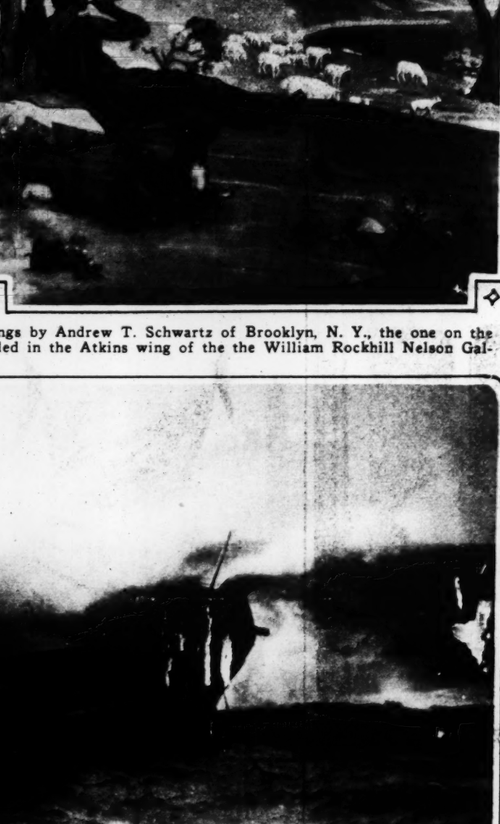
MURALS FOR KANSAS CITY'S NEW ART MUSEUM—Two paintings by Andrew T. Schwartz of Brooklyn, N. Y., the one on the left symbolizing Roman Art, on the right, Greek. They will be installed in the Atkins wing of the the William Rockhill Nelson Gallery of Fine Arts.



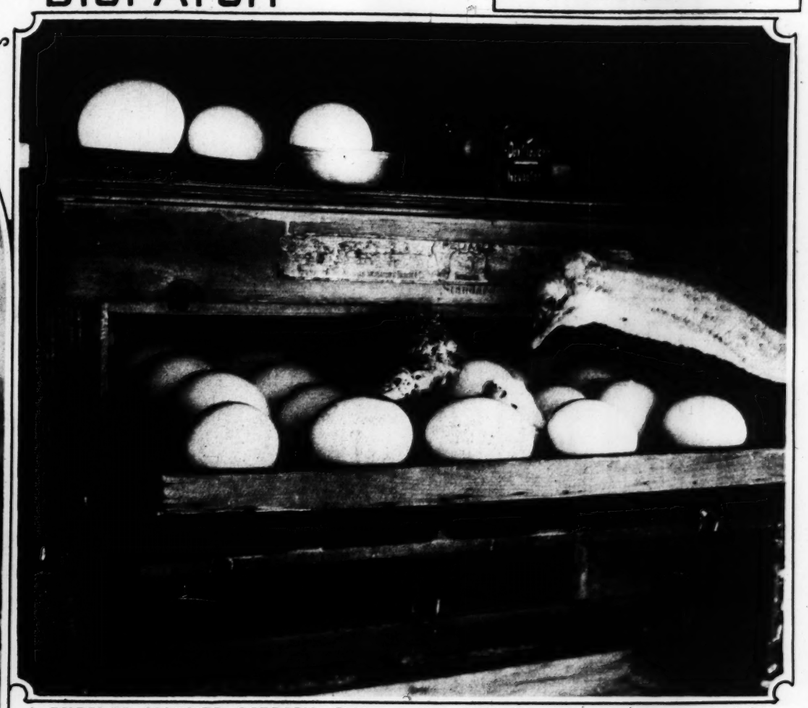
BATTERED BY SURF AND GALE—Fishing barge on the Southern California coast which went ashore in a 50-mile wind and there ended its days of usefulness.



SWIMMER AND HER MEDALS AND CUPS—Miss Lisa Lindstrom, 19 years old, has won about everything they have to offer for girls in New York. This picture was made just before she started for the Olympic tryouts in California.



DAUGHTER OF FAMOUS AUTHOR—Miss Gwen Le Gallienne, sister of Eva Le Gallienne, photographed in Paris at work on a roof top for a studio. Her father is Richard Le Gallienne.

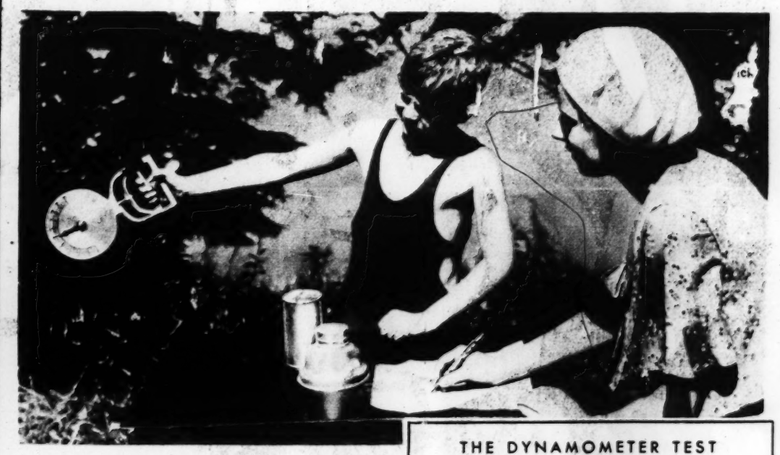


A PUZZLED MOTHER OSTRICH—Chilly weather this spring prompted the manager of Los Angeles ostrich farm to take matters in his own hand, so some of the eggs were placed in an incubator. Just before this picture was made a baby chick hopped out of its shell, much to the surprise of the older bird.

How To

Decrease A Child's Nervousness 30% In Two Weeks

..A Way That Adds A Pound A Week In Weight, Too



Tests in New York Schools Show a Remarkable Way to Build Up the Child Who Is Nervous, "Under Par"

HERE'S news of vital importance to mothers of nervous children—and of underweight children, too.

An Eastern university scientist has found a way, by giving a certain food concentrate, to diminish nervousness as much as 30% in 2 weeks!

In a series of recent tests 85% of all nervous, under-par children responded almost immediately when this food concentrate was given.

Children who had previously been "high strung" became noticeably more calm. They acquired new energy, new stamina. And their mental alertness increased to a marked degree.

In some cases, nervousness—as measured by the Olson-University of Minnesota checking system—was reduced as much as 18% in a single week!

These remarkable results with nervous children are important to mothers of underweight children too. For child specialists have long observed that nervousness and underweight go hand in hand. And the food concentrate used with such success on these nervous children has long been known and used for its power to build up weight as much as a pound a week or more—as well as to combat nervousness.

Thus, when a child is given this food concentrate, he benefits *two* ways. For it breaks up the "vicious circle" which nervousness and underweight always tend to create.

What It Is

The name of this food concentrate is Ovaltine. Discovered in Switzerland, it has already been approved by 20,000 doctors. You simply give it mixed with milk, and children love its taste.

Ovaltine combats nervousness by supplying important calcium to the system, under the most favorable conditions to promote calcium metabolism and provide proper calcium balance in the blood. Phosphorus—a vital element of nerve and brain tissue—is supplied too. A cup of Ovaltine, in fact, provides, in easily digested and rapidly assimilated form, the food elements often lacking in the child's daily diet, but which are absolutely necessary for building nerve, brain and muscle tissues.

Quicker Digestion—Increased Nourishment

Ovaltine also contains in high proportion a remarkable food property called "diastase"—the starch-digestant. Ovaltine contains so much of this element that it digests 4 to 5 times its own weight of the starch content of other foods a child eats. And the diet of the average child contains about 60% of starchy foods.

This means that Ovaltine not only aids a child's digestion, but helps to speed up the process and empty the stomach sooner. This makes a child hungry. For hunger is a sensation caused by the walls of an empty stomach drawing together.

When your child drinks Ovaltine, he not only inclines to *eat more* of such healthful foods as vegetables, oatmeal and bread, but because of better digestion, can get *more nourishment* out of every mouthful he takes.

See For Yourself

Discount, if you wish, the results ascribed to Ovaltine in the remarkable tests above. Disregard the fact that Ovaltine is approved by over 20,000 physicians and child specialists. But for the sake of your child, *try it.*

Results will surprise you. Note the almost immediate difference in weight—in nerve poise—and in strength. Note, too, the definite increase in appetite—the eagerness to *eat.*

Give Ovaltine at breakfast always. At meals and as frequently as you wish between meals. You can get Ovaltine at any drug or grocery store. It is economical to serve. It is *all* food concentrate. You add your own sugar to taste when you mix it. So do not be misled if you are offered a sweet-tasting "sugar mixture" substitute.

If you wish to try Ovaltine before buying, note the special coupon below. Mail it for a generous trial supply.

NOTE: *Thousands of nervous people, men and women, are using Ovaltine to restore vitality when fatigued. During the World War, it was made a standard ration for rebuilding invalid, nerve-shattered soldiers. It is also highly recommended by physicians for sleeplessness, for nursing mothers, convalescents and the aged.*

THE DYNAMOMETER TEST

A scene at one of America's leading Summer camps where Ovaltine was recently subjected to rigid tests. The picture shows Charles W., 9 years old, taking the dynamometer test which measures resistance to fatigue . . . When Ovaltine was given prior to strenuous exercise, children showed 48% greater resistance to fatigue, on the average. Thus Ovaltine builds nerve and body stamina as well as curbing nervousness and adding weight.

MAIL FOR SAMPLE PACKAGE

THE WANDER CO.,
180 N. Michigan Ave.,
Chicago, Ill. Dept. N-173

Send me your sample package of Ovaltine. I enclose 10c to cover cost of packing and mailing. (Or 25c for special offer at right.)

SPECIAL OFFER
ORPHAN ANNIE'S Very Own Mug
With colored pictures of Orphan Annie and Sandy, her dog. Orphan Annie Mug and sample package, 25c.

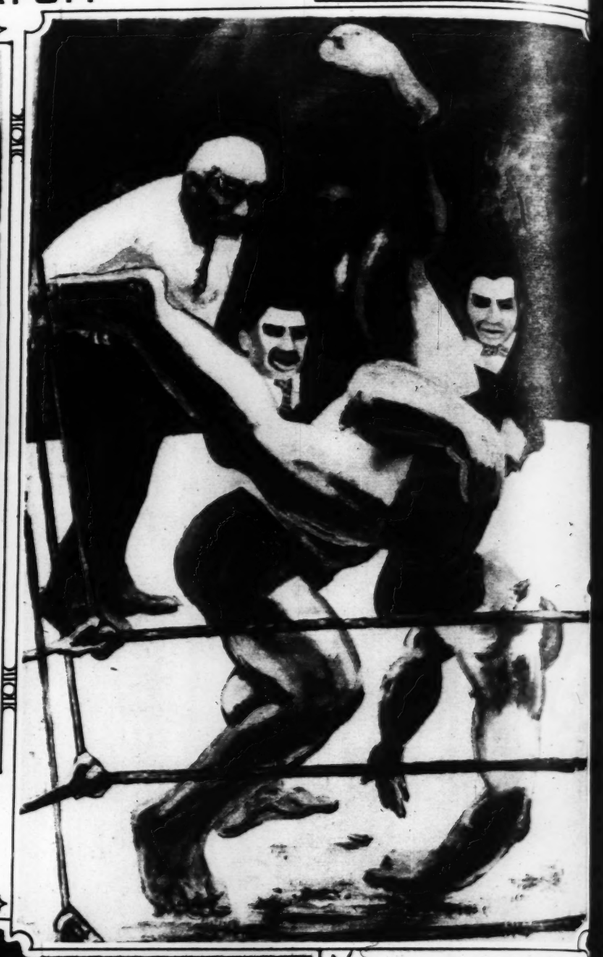
(These offers good in U. S. A. only)

Name .....
(Please print name and address clearly)
Address .....
City ..... State .....
(Use package to a purpose) 332-R

OVALTINE
The Swiss Food-Drink
Manufactured under license in U.S.A. according to original Swiss formula



HERO WORSHIP—Jack Sharkey, heavyweight challenger, photographed as he went to visit the site of the new Madison Square Garden stadium on Long Island, where he will meet Max Schmeling, the champion, in June.





AN HISTORIC ELECTRIC MAGNET—Scientists, meeting in Washington, inspecting apparatus made by Joseph Henry, first secretary of the Smithsonian Institution, from whose experiments came the foundation for telegraph instruments and electric motors. This magnet was made in 1831 and had a capacity of 2063 pounds. Those in the picture are Dr. Simon Flexner, W. W. Campbell, president of the National Academy of Sciences, and Prof. Wilder D. Bancroft of Cornell.



"ART FAKIRS" HAVE ANNUAL FUN—This painting by Gus Mager, representing an exciting moment at a wrestling match, is one of the many shown at Spring Salon in New York, promoted by artists who want to satirize extreme modernistic tendencies in illustrations, as well as lampoon the works of the more serious and pretentious of artists.

AUSTRALIA DEDICATES A NEW BRIDGE—Display of electric lights and fireworks in Sydney, to celebrate opening of great steel structure which links the two shores of the harbor. It is 172 feet above the water, and the main arch is 1650 feet long. The bridge cost about $45,000,000.



AUTHOR OF MONROE DOCTRINE IS HONORED—Statue of the fifth President of the United States, James Monroe, unveiled at Ash Lawn, near Richmond, by the Governors of 24 states, who held their national convention this year in the Virginian capital. Monroe was also Governor of Virginia from 1799 to 1802.



CIVIL WAR SCENE OF MODERN IMPORT—One of the many photographs made by Matthew B. Brady, during the conflict between Northern and Southern States, recently on exhibition at the Ayer Galleries, Philadelphia. It shows a gunboat, probably on the Mississippi, with two smooth bore cannon. Such a gunboat did not cost more than a few thousand dollars in those days—twenty, at most. Now we build ships for the navy costing anywhere from $5,000,000 to $45,000,000 each.

NEW .... Sta-Rite Invisible Bobs are the latest sensation in beauty shops everywhere. They hold the hair in place, yet you'll never see them and the patented end means they'll never fall out. Buy them at your favorite store.
STA-RITE HAIR PIN COMPANY
Shelbyville, Illinois
Sta-Rite Bobs Pins

ROCK OF AGES



ETERNAL *Symbol* of ETERNAL LIFE

EVERLASTING—changeless—unaffected *for all time* by the ceaseless beating of the elements—enduringly and appealingly *beautiful*. Such should be the memorial you erect. And such it is if it be Rock of Ages.

Every Rock of Ages Memorial fashioned by Rock of Ages Craftsmen is *perpetually* guaranteed by a Gold Bond Certificate backed by a bond of the National Surety Company.

For complete information consult your local authorized Rock of Ages dealer, or send for our booklet, "How to Choose a Memorial."

Rock of Ages Authorized Memorial Dealers—St. Louis and Vicinity

Breen Monument Co., 5240 W. Florissant Av.
Moceri Monument Co., 4748 W. Florissant Av.
Schnettler & Murray Co., 5256 W. Florissant Av.
Gravois Marble & Granite Co., 7001 Gravois Av.
Lorenzon & Son, 4371 Bates St.
Edw. Piskulic, 1919 S. 12th St.
Stanze Monument Co., 7810 Gravois Av.
Rosenbloom Monument Co., 7501 Olive St. Rd.
Standard Monument Co., 7211 St. Charles Rd.

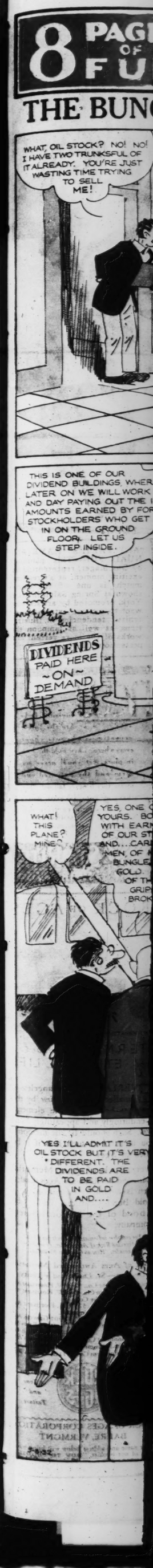
The Everlasting Granite Memorial — ROCK OF AGES — *Matchless in Tone and Texture*

ROCK OF AGES CORPORATION
BARRE, VERMONT

Your name and address below will bring you a copy of our booklet, "HOW TO CHOOSE A MEMORIAL."

*Name*_____

*Address*_____





"ART FAKIRS" HAVE ANNUAL FUN—This painting, by Gus Mager, representing an exciting moment at a wrestling match, is one of the many shown at Spring Salon in New York, promoted by artists who want to satirize extreme modernistic tendencies in illustrations, as well as lampoon the works of the more serious and pretentious of artists.

NEW .... Sta-Rite Invisible Bobs are the latest sensation in beauty shops everywhere. They hold the hair in place, yet you'll never see them and the patented end means they'll never fall out. Buy them at your favorite store.

STA-RITE HAIR PIN COMPANY
Shelbyville, Illinois



ROCK OF AGES



TERNAL *Symbol* of ETERNAL LIFE

EVERLASTING—changeless—unaffected *for all time* by the easeless beating of the elements —enduringly and appealingly *beautiful.* Such should be the memorial ou erect. And such it is if it be ock of Ages.

very Rock of Ages Memorial shioned by Rock of Ages Craftsen is *perpetually* guaranteed by a old Bond Certificate backed by bond of the National Surety ompany.

For complete information consult your local authorized Rock of Ages dealer, or send for our booklet, "How to Choose a Memorial."

ock of Ages Authorized Memorial Dealers—St. Louis and Vicinity

een Monument Co.	5240 W. Florissant Av.
ceri Monument Co.	4748 W. Florissant Av.
hnettler & Murray Co.	5256 W. Florissant Av.
avois Marble & Granite Co.	7001 Gravois Av.
renzon & Son	4371 Bates St.
w. Piskulic	1919 S. 12th St.
nze Monument Co.	7810 Gravois Av.
senbloom Monument Co.	7501 Olive St. Rd.
ndard Monument Co.	7211 St. Charles Rd.

The Everlasting Granite Memorial — ROCK OF AGES — *Matchless in Tone and Texture*

OCK OF AGES CORPORATION
BARRE, VERMONT

ur name and address below will bring you a y of our booklet, "HOW TO CHOOSE A MORIAL."

ame _____

ddress _____

8 PAGES OF FUN

ST. LOUIS POST-DISPATCH

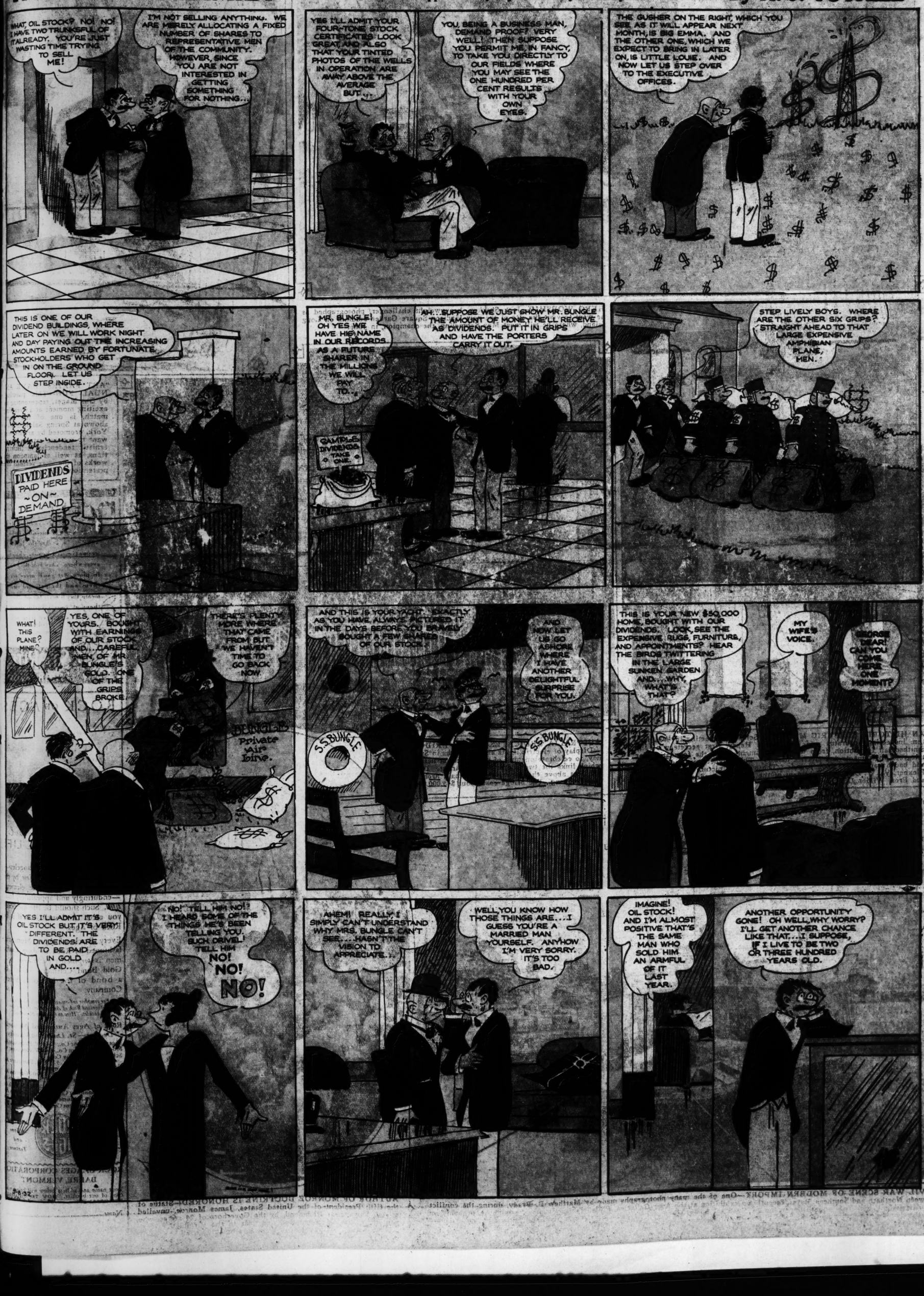
TWO COMIC SECTIONS

ST. LOUIS, MO., MAY 8, 1932

THE BUNGLE FAMILY

This comic appears every day in the daily Post-Dispatch

By H. J. TUTHILL



TOONERVILLE FOLKS

By FONTAINE FOX











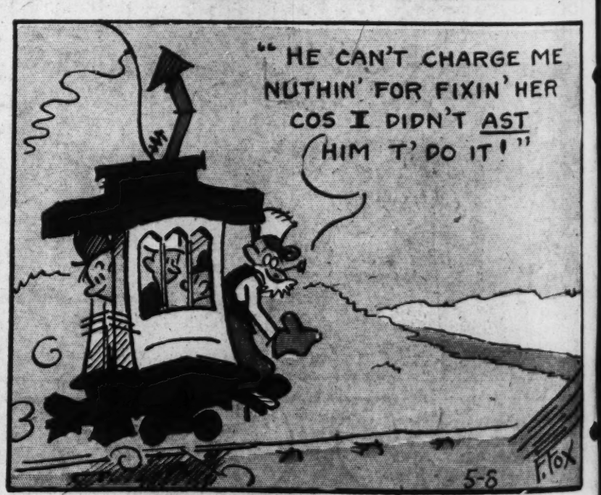












LITTLE STANLEY

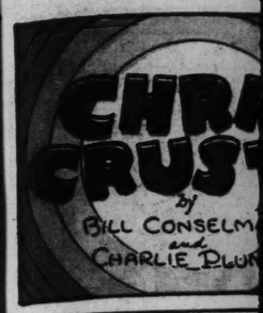










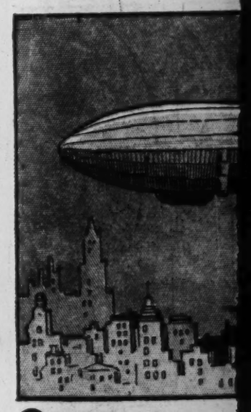




ELLA C



Ella and
isolated vil
cut off fro
over thirty



WE HAVE GIANT
OCEAN, CARRYING
THAT'S THE LAS



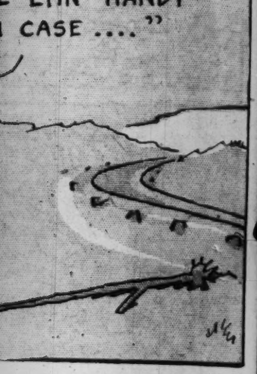
TELEVISION IS A
IMAGINE SEEING
IN YOUR OWN HO
IMAGE IS MILES



NE FOX

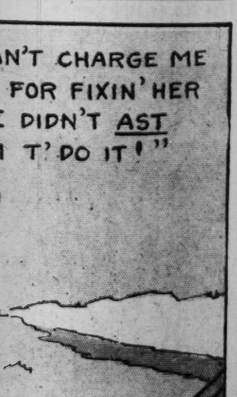


JUST HIDE UNDER
E AND HAVE THAT
E LYIN' HANDY
I CASE ...."





N'T CHARGE ME
FOR FIXIN' HER
DIDN'T AST
T' DO IT!"



5-8 F.Fox



ONS!"

CHRIS CRUSTY

by Bill Conselman and Charlie Plumb

Joe Dokes, hired to help Chris win his fight, doped the Masked Marvel's sponge with ether, and here's the result....











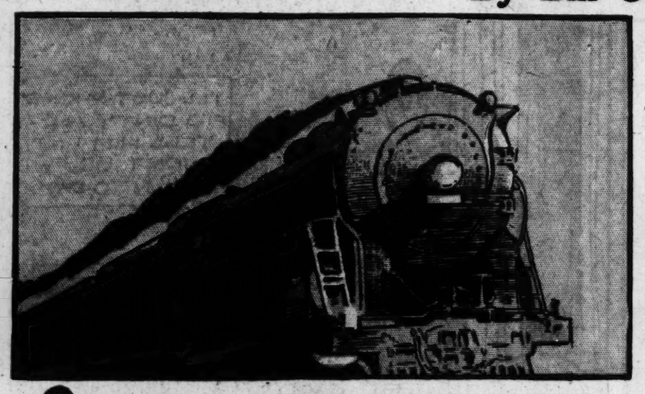
ELLA CINDERS

This comic appears every day in the daily Post-Dispatch

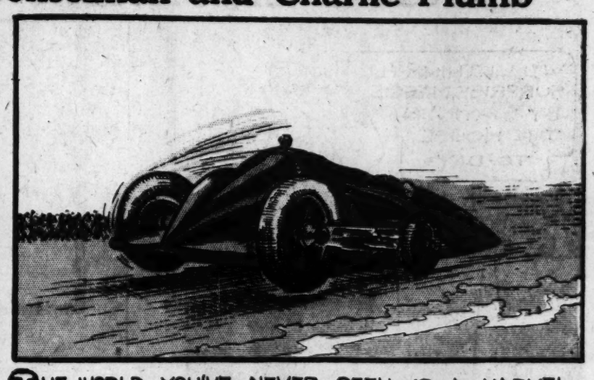
By Bill Conselman and Charlie Plumb



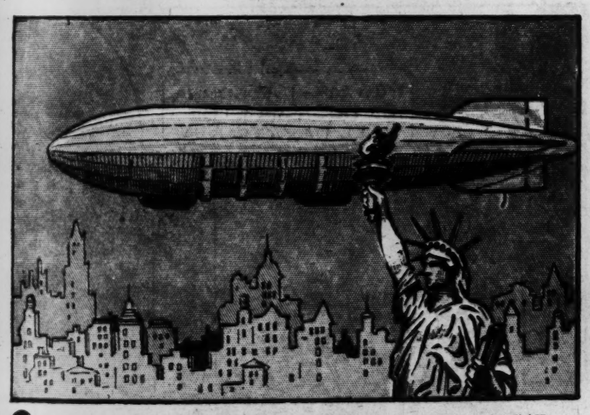
Ella and Blackie are in an isolated village that has been cut off from civilization for over thirty years.....



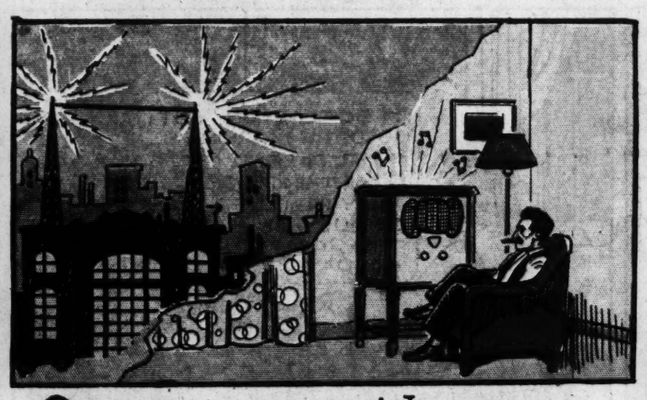
WE HAVE FAST TRAINS THAT TRAVEL BETWEEN CITIES CARRYING HUNDREDS OF PEOPLE TO DIFFERENT DESTINATIONS. THEY CARRY THEIR OWN DINING CARS AND HAVE EVERY CONVENIENCE.



THE WORLD YOU'VE NEVER SEEN IS A MARVEL OF SPEED. WHY JUST RECENTLY A MAN DROVE A GASOLINE-POWERED AUTOMOBILE AT THE SPEED OF TWO HUNDRED FIFTY-THREE MILES AN HOUR



WE HAVE GIANT AIRSHIPS THAT SPAN THE OCEAN, CARRYING PASSENGERS IN COMFORT THAT'S THE LAST WORD!



THEN THERE'S THE RADIO! IT ENABLES PEOPLE TO SIT IN THEIR OWN HOMES AND HEAR BANDS PLAYING AND PEOPLE SINGING, THOUSANDS OF MILES AWAY!



AND WE HAVE MOVING PICTURES---THINK OF IT--- PICTURES THAT MOVE AND TALK AND ARE PROJECTED ON A SCREEN!



TELEVISION IS ANOTHER MARVEL OF THE AGE! IMAGINE SEEING IMAGES PROJECTED ON A SCREEN IN YOUR OWN HOME WHILE THE OWNER OF THE IMAGE IS MILES AWAY!



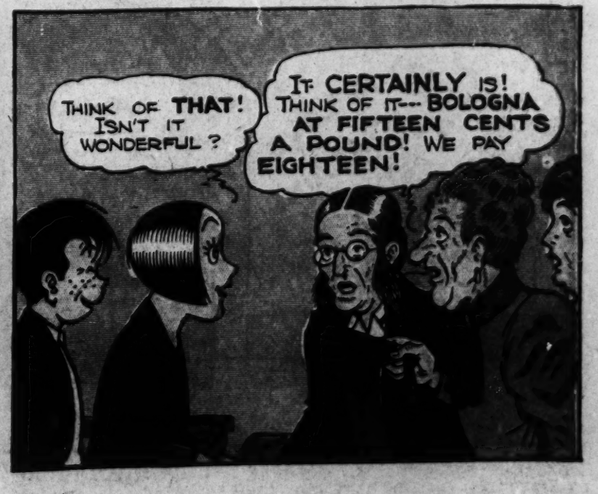


THE ONLY WAY I CAN MAKE YOU PEOPLE REALIZE THE PROGRESS CIVILIZATION HAS MADE IS TO COMPARE THE PAST WITH THE PRESENT THINK OF COLUMBUS AND HIS TRIP.





COMPARE THAT WITH THE MODERN TRANS-ATLANTIC TRIP! NOWADAYS A MAN CAN MAKE THE TRIP IN AN AIRPLANE AND TAKE ALONG A LOAF OF BREAD AND A POUND OF BOLOGNA AT FIFTEEN CENTS A POUND!



Rosie's BEAU

BY GEO. McMANUS

I'M SORRY YOU CAN'T GO TO LUNCH-I WANTED YOU TO BE WITH ME-DEAR-

IT'S TOO BAD-ROSIE-BUT YOU SEE THE BOSS IS AWAY AND, THE WHOLE OFFICE IS IN MY CHARGE-SO I CAN'T LEAVE-

GEE-I'D LIKED TO HAVE GONE WITH ROSIE TO THAT-ELITE RESTAURANT-BUT I HAVEN'T GOT LUNCH MONEY-I HAD TO MAKE UP THAT EXCUSE-

WHAT IS IT-WILLIE?

DE BOSS WANTS TO SEE YOU-BIMBO-

THIS IS MISS LOTTA DASH-THE NEW MODEL-I WANT YOU TO TAKE HER TO THE-ELITE RESTAURANT FOR LUNCH TO-DAY-I WANT THE CUSTOMERS TO SEE THIS GOWN-GET YOUR HAT

HUH?

GEE! ROSIE WILL BE THERE-AN I TOLD HER I COULDN'T GO-AN SHE'LL SEE ME WITH ANOTHER GIRL-

I'D NEVER BE ABLE TO EXPLAIN TO ROSIE-SO THE ONLY THING I CAN DO IS RESIGN-GEE! I'M GIVING UP A GOOD JOB-BUT-ROSIE IS DEARER TO ME THAN MY JOB-

© 1932, King Features Syndicate, Inc., Great ... ts reserved.

BRINGING UP FATHER

This comic appears every day in the daily Post-Dispatch

By McMANUS

WELL-I THINK I'LL SURPRISE MAGGIE BY STAYIN' IN THE HOUSE TO-DAY-

I'LL JUST 'PHONE TO DINTY AN' TELL HIM I WON'T BE DOWN TO-DAY-

NOW TO GIT A NEWSPAPER AN' SIT DOWN QUIETLY AN' READ-

HOW LONG ARE YOU GOIN' TO BE WORKIN' IN MY ROOM?

I'M GONNA TRY AN' GIT TWO DAYS WORK OUT OF IT-

I'M SORRY DADDY BUT I USED THE MORNING PAPER TO SEND SOME THINGS AWAY IN-I'LL BE BUSY IN THIS ROOM ALL DAY-

VERY WELL-

YES-SIR-I'SE GONNA BE BUSY IN HERE ALL DAY CLEANIN' THIS HERE SILVER-

WELL-I GUESS I'LL HAVE TO JUST SNEAK IN THE PARLOR AN' SLEEP-

LOCKED! THIS IS A FINE HOME-WELL-THE MUSIC ROOM WILL HAVE TO DO-

AH-LA-DE-DA!

THANK GOODNESS-I FOUND YESTERDAY'S PAPER!

I'M IN LOVE AGAIN!

AWK!

I KIN STAND ANYTHING BUT THAT-

DUGAN IRON WORKS

WHEN THE GANG GIT'S THROUGH WORKIN' WE'LL HAVE A GAME OF POKER-

KELLY'S BOILER FACTORY

GEO MCMANUS

5-8

8 PAGE OF FUN

POPEYE

I CAN'T UNDERSTAND WHAT YOU SEE IN THAT VULGAR POPEYE FELLOW

WELL I WILL BE COM-!!!

HENRY-I'LL BET YA BUT I KIN KNOCK ST...

I COME HERE TO SPEND A QUIET EVENIN' SETTIN' BY ME SWEETY AN' THA'S WHAT I YAM GO'NER DO

APP... BY ...EGA...

Registered U. S. Pat...

KNOCK KNOCK

IT IS A BACILIK... THERE ARE ONLY ... OF THEM IN THE WORLD!! AH-I HAVE NOT LIVED IN VAIN!

8 PAGES OF FUN

ST. LOUIS POST-DISPATCH

SECOND SECTION

ST. LOUIS, MO., MAY 8, 1932

SECOND SECTION

POPEYE

This comic appears every day in the daily Post-Dispatch

By SEGAR





cMANUS









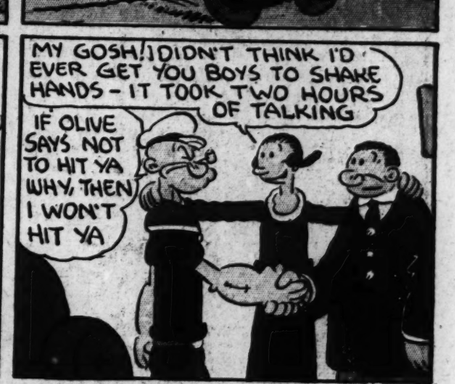


































MUTT AND JEFF

Secret Stuff.

By BUD FISHER

KATIE, GIVE ME A KISS!

WHY SHOULD I LET YOU KISS ME? ANSWER ME THAT, CICERO!

WELL, IF YOU WANT A TECHNICAL EXPLANATION, IT WILL TAKE SOME TIME! IT'S LIKE THIS—

OH, GO AHEAD AND KISS ME!

M-M!

SMACK!

SMACK!!

YOUR FRIEND JEFF'S CLEANING UP A LOT OF MONEY ON THE TIPS SCHMALZ, THE BANKER, IS GIVING HIM, EH-MUTT?

GEE-THAT'S NEWS TO ME!

JEFF'S KEEPING IT UNDER HIS HAT-THAT'S WHY YOU AIN'T HEARD ABOUT IT. HE HAD TO PROMISE SCHMALZ HE'D NEVER TELL ANYBODY. WHY-JEFF MADE TWO THOUSAND DOLLARS LAST WEEK!

FOR THE LOVE OF MIKE!

MY SISTER IS SCHMALZ'S SECRETARY-THAT'S HOW I KNOW ABOUT IT!

THANKS FOR THE TIP, GEEVEM!

RING-RING RING-RING-RING

HELLO-YES-THIS IS JEFF. OH-HELLO MISTER SCHMALZ! CHEERIO!

YOU SAY YOU HAVE A HOT TIP FOR ME THAT WILL NET ME A PROFIT OF FIVE THOUSAND DOLLARS IN THIRTY DAYS? GREAT. - WHAT IS IT? - OH - - - I SEE - YOU PREFER NOT TO GIVE IT OVER THE PHONE. SOMEBODY MIGHT BE LISTENING!

YOU'LL BE HERE IN HALF AN HOUR? FINE

WHAT A BREAK FOR ME! I'LL HIDE BEHIND THE DIVAN AND LISTEN TO WHAT SCHMALZ TELLS JEFF-AND CLEAN UP A FORTUNE TOO!

SCHMALZ THINKS HE'S SMART - BUT I'M SMARTER! I'LL EAVESDROP ON THEM!

AND THEN

- FIVE MINUTES LATER...

- TEN MINUTES LATER--

YOUR FRIEND IS A QUEER EGG: HE CALLED ON YOU AND NEVER SPOKE A WORD!

WHEN HE COMES ON BUSINESS WE ALWAYS USE THE 'SIGN' LANGUAGE: HE CONTENDS EVEN THE WALLS HAVE EARS!

YOU AND SCHMALZ ARE A PAIR OF FOOLS!

Copyright 1930 by H. H. Fisher Trade Mark Reg. U. S. Pat. Off.

5-8

ALWAYS BELITTLIN BY PERCY CROSB

Registered U. S. Patent Office

NOW THES THES HAN

5 MINUTES LATER

SKIPPY

M-M!

SMACK!!

FISHER

THANKS FOR THE TIP, GEEVEM!

WHAT A BREAK FOR ME! I'LL HIDE BEHIND THE DIVAN AND LISTEN TO WHAT SCHMALZ TELLS JEFF- AND CLEAN UP A FORTUNE TOO!

UTES ..

YOU AND SCHMALZ ARE A PAIR OF FOOLS!

U. S. Pat. Off.) 5-8

ALWAYS BELITTLIN

BY PERCY CROSBY

Registered U. S. Patent Office.

WHAT'S YA RUSH?

COME ON. THEY'S A GUY GIVIN' OUT PASSES TO A SHOW IF YA PEDDLE BILLS FOR IT.

NOW REMEMBER. NO THROWING THESE AROUND. EVERY ONE OF THESE IS TO BE PLACED IN THE HANDS OF A PERSON. UNDERSTAND?

YES, SIR!

AW'RIGHT, LET'S START OUT. I'LL GO THIS WAY AN' YOU GO THAT WAY.

5 MINUTES LATER

AND YOU SWEAR THAT YOU PUT EACH BILL INTO A SEPARATE PERSON'S HAND?

YES SIR. I SWEAR.

AW'RIGHT, I BELIEVE YOU. HERE'S YOUR TICKET. BUT SAY, HOW'D YOU EVER GET SO MANY PEOPLE IN SUCH A SHORT TIME?

I STOOD OUTSIDE YA SHOW AN' GAVE THEM THE BILLS AS THE SHOW LET OUT.

ENTRANCE

...sby, Great Britain rights reserved. Features Syndicate, Inc.

SKIPPY

This comic appears every day in the daily Post-Dispatch

By PERCY CROSBY

LIBRARY

BOOKS TAKEN OUT HERE

LIBRARY

BOOKS RETURNED HERE

BOOKS TAKEN OUT HE

LIBRARY

HELLO, CAROL, SAY! WHAT BOOK WAS THAT YOU LEFT THE PANSY IN?

Percy L. Crosby, Great Britain rights reserved. © 1922, King Features Syndicate, Inc.

WHEN MOTHER WAS A GIRL

DAUGHTER, I'LL BE GOING INTO TOWN AT FOUR = WOULD YOU LIKE ME TO MAIL A LETTER TO YOUR SWEETHEART?

OH, YES, DADDY!

THAT LEAVES ME ONLY THREE HOURS TO WRITE IT-- I MUST START AT ONCE!

I'LL PUT IN SOME QUOTATIONS FROM SHAKESPEARE AND TENNYSON,-- HE'LL LIKE THAT

NOW I'LL COPY IT ALL OVER VERY, VERY, CAREFULLY ON MY BEST STATIONARY

TENNYSON

READY WITH THAT LETTER DAUGHTER?

OH, DEAR! I WILL HAVE TO STOP NOW, AND I'VE ONLY WRITTEN SIXTEEN PAGES

DADDY! DADDY! BRING IT BACK! I DIDN'T PUT ANY PERFUME IN IT!

But Daughter-- Oh!

HURRY! WE'LL BE LATE

WAIT! I'VE GOT TO WRITE A LETTER TO MY SWEETHEART

Darling-
I Miss U terribly
How R U?
Rite me a long letter soon's you can.
Lovingly, Dotty
XXXX

CLICK! CLICK!

COME ON! NOW WHAT?

OH, SHUCKS! I FORGOT TO MAKE CARBON COPIES FOR BILL, AND STEVE, AND JOE AND ED

DUMB DORA

This comic appears every day in the daily Post-Dispatch

By PAUL FUNG

OH, WHAT LOVELY FISH!

IDEA

SEA FOOD

HELLO, DORA! WHATCHA GOT THERE? I'LL CARRY IT FOR YOU!

THANKS ROD!

HEY! ITS ALIVE! WHAT IS IT?

IT'S JUST A FISH!

SAY! WHAT DYA WANT WITH A LIVE FISH?

ITS FOR AUNT ELLA'S AQUARIUM---SHE COLLECTS FISH AND I THOUGHT I'D SURPRISE HER AND BRING HER ONE FOR HER BIRTHDAY

HELLO, DORA! YOUR AUNTIE'S OUT RIGHT NOW, BUT YOU JUST MAKE YOURSELF AT HOME

THANKS, UNCLE, EZRA -- SEE, ROD, THERES THE AQUARIUM

TROPICAL FISH! SEE, THEY'RE BEAUTIES SOME OF THEM ARE WORTH $10 A-PIECE

WON'T THEY BE GLAD TO SEE THEIR NEW BIG BROTHER?

HEY, DORA--- NIX!

WHY NOT?

GULP! GOBBLE GOBBLE

YUM! YUM!

OW! THERE GOES THE LAST ONE!

OH, DEAR! OH, DEAR! OH, DEAR!

WHAT'S THIS? WHAT'S THIS?

THE FISH! THEY'RE ALL EATEN UP BY THE ONE DORA BOUGHT!

WHOOPE

YOU SEE, DORA -- YOUR AUNT HAS BEEN MAKING MY LIFE MISERABLE WITH HER FISH = ALL SHE THINKS ABOUT ARE HER FISH! FEEDS THE FISH AND LETS ME STARVE = CALLS THEM DARLINGS, SWEETHEARTS, PETS

OUR MARRIAGE HAS BEEN GOING ON THE ROCKS BECAUSE OF THOSE DERN FISH = DORA, YOU'VE SAVED US NOW = I'LL REMEMBER YOU HANDSOMELY IN MY WILL!

SHE AIN'T SO DUMB!

© 1932, King Features Syndicate, Inc., Great Britain rights reserved.

5-8